

# P R O S P E C T U S

## SCALE SALE

BUTTE FALLS RESOURCE AREA  
JACKSON MASTER UNIT

Medford Sale # ORM05- TS-2019-14  
September 26, 2019 (TG)

# 1 Evans Gem (5900) Jackson County, O&C, P.D.

BID DEPOSIT REQUIRED: \$ 23,200.00

All timber designated for cutting in SE $\frac{1}{4}$ SE $\frac{1}{4}$ , Sec 30, NE $\frac{1}{4}$ , Govt. Lot 14, Sec. 31, T32S, R3W; Govt. Lots 3, 4, 5, 6, 12, Sec. 35, T32S, R4W; SW $\frac{1}{4}$ NE $\frac{1}{4}$ , SE $\frac{1}{4}$ NW $\frac{1}{4}$ , NE $\frac{1}{4}$ SW $\frac{1}{4}$ , NW $\frac{1}{4}$ SE $\frac{1}{4}$ , SW $\frac{1}{4}$ SE $\frac{1}{4}$ , Sec 9, S $\frac{1}{2}$ SE $\frac{1}{4}$ , Sec 11, S $\frac{1}{2}$ NW $\frac{1}{4}$ , NW $\frac{1}{4}$ SW $\frac{1}{4}$ , E $\frac{1}{2}$ SW $\frac{1}{4}$ , Sec 13, NW $\frac{1}{4}$ , E $\frac{1}{2}$ SW $\frac{1}{4}$ , Sec 15, S $\frac{1}{2}$ NE $\frac{1}{4}$ , SE $\frac{1}{4}$ NW $\frac{1}{4}$ , NE $\frac{1}{4}$ SW $\frac{1}{4}$ , N $\frac{1}{2}$ SE $\frac{1}{4}$ , Sec.17, NW $\frac{1}{4}$ NW $\frac{1}{4}$ , Sec. 21, SE $\frac{1}{4}$ NE $\frac{1}{4}$ , NE $\frac{1}{4}$ SE $\frac{1}{4}$ , Sec. 25, NE $\frac{1}{4}$ NE $\frac{1}{4}$ , Sec. 27, Govt. Lot 6, Sec. 30, N $\frac{1}{2}$ NE $\frac{1}{4}$ , SE $\frac{1}{4}$ NE $\frac{1}{4}$ , Sec 31, SW $\frac{1}{4}$ NW $\frac{1}{4}$ , NW $\frac{1}{4}$ SW $\frac{1}{4}$ , Sec. 33, T33S, R3W; SW $\frac{1}{4}$ NW $\frac{1}{4}$ , W $\frac{1}{2}$ SW $\frac{1}{4}$ , SE $\frac{1}{4}$ SW $\frac{1}{4}$ , Sec 1, E $\frac{1}{2}$ SW $\frac{1}{4}$ , Govt. Lots 3,4, Sec 7, NW $\frac{1}{4}$ NE $\frac{1}{4}$ , E $\frac{1}{2}$ NW $\frac{1}{4}$ , Sec 17, T34S, R3W; Willamette Meridian.

Approx. Number Merch. Trees	Est. Volume MBF 32' Log	Est. Volume CCF	Species	Est. Volume MBF 16' Log	Appr. Price Per MBF*	Est. Volume Times Appraised Price
16,749	3,587		Douglas-fir	4,477	\$45.70	\$ 204,598.90
1,774	365		White Fir	454	\$37.60	\$ 17,070.40
744	101		Incense cedar	126	\$51.40	\$ 6,476.40
370	54		Ponderosa Pine	67	\$33.30	\$ 2,231.10
130	13		Western Hemlock	16	\$37.90	\$ 606.40
19	4		Sugar Pine	5	\$33.10	\$ 165.50
19,786	4,125		Totals	5,145		\$ 231,148.70

\*Stumpage values have been determined by market value estimates and analytical appraisal methods were used to compute the appraised price. Additional information concerning the appraised price is available at the Medford District Office.

**CRUISE INFORMATION** - Douglas-fir, White fir, Ponderosa Pine, and Incense cedar have been cruised using the 3-P sampling methods to select sample trees. Sugar Pine and Western Hemlock were 100% cruised. Maps showing the location and description of these sample trees are available at the Medford District Office. The sample trees have been measured using the volt system of measurement, and the volume expanded to a total sale volume.

With respect to merchantable trees of all conifer species: the average tree is 17.2 inches DBHOB; the average gross merchantable log contains 72 bd. ft.; the total gross volume is approximately 5,767 MBF; and 89% recovery is expected (Average DF is 17.2 inches DBHOB; average gross merchantable log DF contains 72 bd. ft.).

Bidders will be restricted to bidding on a unit (MBF) rate of the Douglas-fir volume. All other species will be sold at appraised price per unit (MBF). The minimum bid increment will be \$0.10 per MBF.

**LOG EXPORT AND SUBSTITUTION RESTRICTIONS** All timber sold to the Purchaser under the terms of the contract, except exempted species, is restricted from export from the United States in the form of unprocessed timber and is prohibited from use as a substitute for exported private timber.

The BLM has revised the log export restrictions special provision to reduce the log branding and painting requirements. The new requirements include branding of one end of all logs with a scaling diameter of over 10 inches. All loads of 11 logs or more, regardless of the diameter of the logs, will have a minimum of 10 logs branded on one end. All logs will be branded on loads of 10 logs or less. One end of all branded logs will be marked with yellow paint. At the discretion of the Contracting Officer, the Purchaser may be required to brand and paint all logs. The Purchaser shall bear any increased costs for log branding and painting

CUTTING AREA Twenty seven (27) units containing three hundred fifty nine (359) acres must be logged, Four (4) helicopter landings containing (4) acres must be clear-cut for landing construction. Approximately two (2) right of way acre must be clear-cut for temporary road construction, and approximately twelve (12) right of way acre must be clear-cut for permanent road construction.

CUTTING TIME Contract duration will be thirty-six (36) months for cutting and removal of timber.

ACCESS - Access to the sale area is available via public roads and through the contract area using BLM Roads and Right-of-way and Road Use Agreement M-2000C with Silver Butte Timber Company, via Right-of-way and Road Use Agreement M-2000D with Juniper Properties, LLC, via Right-of-Way and Road Use Agreement M-2000EA with ORM Timber Fund Inc., and via Right-of-Way and Road Use Agreement M-2000F with Weyerhaeuser Company. Among other conditions, agreement M-2000C with Silver Butte Timber Company requires completion of a license agreement between the Purchaser and Silver Butte Timber Company, road maintenance to be performed by the Purchaser or BLM and an estimated payment of a road surface replacement fee of \$1,752.58. Among other conditions, agreement M-2000D with Juniper Properties, LLC requires completion of a license agreement between the Purchaser and Juniper Properties, LLC, road maintenance to be performed by the Purchaser or BLM and an estimated payment of a road surface replacement fee of \$2,205.80. Among other conditions, agreement M-2000EA with ORM Timber Fund Inc. requires completion of a license agreement between the Purchaser and ORM Timber Fund Inc., road maintenance to be performed by the Purchaser or BLM and an estimated payment of a road surface replacement fee of \$60.66. Among other conditions, agreement M-2000F with Weyerhaeuser Company requires completion of a license agreement between the Purchaser and Weyerhaeuser Company, road maintenance to be performed by the Purchaser or BLM and an estimated payment of a road surface replacement fee of \$80.93.

ROAD MAINTENANCE – The Purchaser will be required to maintain all of the permanent roads and temporary routes he constructs plus 13.81 miles of existing BLM and private roads. The BLM will maintain the approximately 37.49 miles of existing BLM and private roads.

ROAD CONSTRUCTION – The contract will require the Purchaser to construct 103.97 stations of permanent roads and 20.20 stations of temporary routes.

SOIL DAMAGE PREVENTION: Pursuant to Section 26 of Form 5450-3, Timber Sale Contract, the Purchaser shall not operate or cause to have operated on the contract area any tractor-type logging equipment when soil moisture content at six (6) inch depth exceeds twenty five (25) percent by weight as determined by the oven dry method.

#### EQUIPMENT REQUIREMENTS

1. A yarding tractor not greater than 9 feet in track width equipped with a integral arch and winch system capable of lining logs at least 75 feet.
2. Track log loader with sufficient boom reach and swing torque to yard tree length material to roadside with one end free of ground (special yarding areas – see exhibit A maps).
3. A subsoiler, wing-toothed subsoiler, excavator with ripping attachment, or equivalent is required.
4. A skyline yarder capable of one end suspension of logs during in-haul and with a minimum lateral yarding capability of 75 feet while maintaining a fixed position of the carriage during lateral in-haul.
5. A helicopter equipped with a dropline with a minimum length of 150 feet and capable of lifting logs vertically to a height above adjacent trees without horizontal movement.

SLASH DISPOSAL Perform logging residue reduction and site preparation work on approximately three hundred (300) acres of harvest area as directed by the Authorized Officer.

CONTRACT TERMINATION A revised Special Provision has been added to the contract which enables the Contracting Officer to suspend the contract to facilitate protection of certain plant or animal species, and /or to modify or terminate the contract when necessary to:

1. Comply with the Endangered Species Act, or;
2. Comply with a court order, or;
3. Protect species which were identified for protection in accordance with management direction established in the ROD and RMP. This contract provision limits the liability of the Government to the actual costs incurred by the Purchaser which have not been amortized by timber removed from the contract area.

PERFORMANCE BOND A performance bond in the amount of 20% of the total purchase price will be required.

OTHER

1. Within all unit as shown on exhibit A, except units 9-2, 11-1, 13-2RR, 13-6RR, 15-2, 15-4, 17-1, 25-1, 25-1RR, 25-3, 31-2 (33S-03W), harvest prescriptions are a combination of thinning and group selections. The number and size of group selection areas vary by individual unit.
2. Unit 17-3 as shown on exhibit A has three (3) group selection areas only (no thinning) within the painted and posted boundaries.
3. No extension of time beyond the normal 30 days will be granted for completing bonding and contract signing requirements.
4. This contract includes an additional special provision to ensure the Purchaser understands he/she is required to conduct all operations in compliance with Contract Section 12 (Purchaser's Contractual Responsibilities for Liability) and Contract Section 29 (Safety and Health) and the Special Provisions included in Section 42 of this Contract.
5. Purchaser shall be responsible for complying with all county, state, and federal laws and regulations that relate to the execution of this contract (See Sec. 29 of contract).
6. Some of the skyline settings within the contract area have short reach and/or limited guyline anchor opportunities.
7. Directional falling is required.
8. There are equipment exclusion areas (special yarding areas – see Exhibit A maps) in some units requiring logs to be extracted with a minimum of one end suspension from skid trails or roads (natural or rocked surface).
9. Warning signs and a flagger(s) must be placed in advance of active operations or other equivalent protection must be used on roads to control traffic where hazardous conditions are created from forest activities as per OR-OSHA division 7 rules.
10. There is riparian thinning within the contract area.
11. Within the contract area this project includes timber harvesting next to the Elderberry campground and the adjacent dispersed camping area (see Exhibit A map and contract stip L-12).
12. There are daily and seasonal restrictions in place on this sale.
13. Cleaning of equipment to eliminate noxious weed seeds is required prior to move-in of equipment onto federal lands.
14. There are lockable gates within the contract area.
15. Dust abatement may be required.
16. There are slash treatment and pile placement requirements in place for this sale (see SD-1 in the contract)
17. Purchaser should be aware there are logging residue reduction costs assessed under SD-5. Refer to the appraisal for total assessed costs of logging residue reduction.

NARRATIVE DESCRIPTION OF HOW TO GET TO THE TIMBER SALE AREA – From the town of Eagle Point, head north approximately 3 miles to the junction of Hwy 62 and Hwy 234. Turn left onto Hwy 234 and proceed west for approximately 4 miles to the junction of Hwy 234 and Antioch road (Rainey's Corner). Turn right onto Antioch road and proceed north for approximately 7 miles to the junction of Antioch road and East Evans Creek road. Turn left at the junction of Antioch road and East Evans Creek road and proceed west on East Evans Creek road for approximately 5 miles to the junction of East Evans Creek road and West Evans Creek road. Turn right onto West Evans Creek road and proceed into the sale area.

ENVIRONMENTAL ASSESSMENT - Environmental assessment (DOI-BLM-ORWA M050-2019-0002-EA) were prepared for this sale, and a Finding of No Significant Impact has been documented for each environmental assessment. These documents are available for inspection as background for this sale at the Medford District Office.



EVANS GEM  
SPECIAL PROVISIONS

THIS IS A SALE PROSPECTUS ONLY. THESE ARE THE SPECIAL PROVISIONS AS THEY WILL BE WRITTEN IN THE CONTRACT. ATTACHMENTS MAY NOT INCLUDE ALL EXHIBITS REFERRED TO IN THE CONTRACT PROVISIONS. THE COMPLETE CONTRACT, INCLUDING ALL EXHIBITS, IS AVAILABLE FOR INSPECTION AT THE MEDFORD INTERAGENCY OFFICE.

Sec. 41. TIMBER RESERVED FROM CUTTING - The following timber on the contract area is hereby reserved from cutting and removal under the terms of this contract and is retained as the property of Government.

- (A) AR-1 All timber on the Reserve Area(s) as shown on Exhibit A and all orange painted and posted trees which are on or mark the boundaries of the Reserve Area(s).
- (B) IR-1 Approximately five thousand one hundred and five (5,105) trees marked with orange paint above and below stump height in units, 9-1, 9-2, 13-2, 13-2RR, 13-5, 13-6, 13-6RR, 17-1, 17-2, 27-1, 30-1, 31-1, 33-1 (33-3W), 7-1, 17-1, 17-2, and 17-3 (34-3W) as shown on exhibit A.
- (C) IR-2 All timber except approximately nine hundred and seventy nine (979) trees marked for cutting heretofore by the Government with blue paint above and below stump height in units 25-1, 25-1RR, 25-3, and 31-2 (33-3W) as shown on Exhibit A.
- (D) IR-2 All timber except approximately one hundred seventy nine (179) trees marked for cutting heretofore by the Government with blue paint above and below stump height in units 33-3W-17-3 as shown on Exhibit A.
- (E) IR-2 All timber except approximately fifteen hundred and ninety three (1,593) trees marked for cutting heretofore by the Government with yellow paint above and below stump height in units 11-1, 15-1, 15-2, 15-3, and 15-4 (33-3W) as shown on Exhibit A.
- (F) IR-5 All young growth conifers less than eight (8) inches in diameter D.B.H.O.B. not damaged in the normal course of logging in all units as shown on Exhibit A.
- (G) IR-6 Reserve dominant madrone, bigleaf maple, and oak trees >24 inches DBH, except where falling is necessary for safety or operational reasons and no alternative harvesting method is economically viable or practically feasible. If such trees need to be cut for safety or operational reasons, retain cut trees in the stand. (USDI 2016c, p. 68)
- (H) IR-13 All non-hazardous snags in all units as shown on Exhibit A. Any felled hazard snags must remain where felled or as directed by the authorized officer

EVANS GEM  
SPECIAL PROVISIONS

- (I) IR-13 All trees within riparian reserve areas as shown on Exhibit A where no commercial treatment is occurring except, where trees are cut for yarding corridors, skid trails, road construction, maintenance, and improvement in the Inner Zone or Middle Zone, retain cut trees in adjacent stands as down woody material or move cut trees for placement in streams for fish habitat restoration, at the discretion of the BLM or as directed by the authorized officer.
- (J) IR-14 Within all commercial harvest units as shown on Exhibit A (except the commercial thinning riparian reserve units 33-3W-13-2 RR, 13-6 RR, 25-1 RR and the LSRLUA unit 33-3W-11-1), retain existing large down woody material >20 inches in diameter at the large end and >20 feet in length; and down woody material 6-20 inches in diameter at the large end and >20 feet in length in decay classes III, IV, and V (USDI 2016c, pp. 62-63).
- (K) IR-14 Within the commercial thinning riparian reserve units 33-3W-13-2 RR, 13-6 RR, 25-1 RR, and the LSRLUA unit 33-3W-11-1 as shown on Exhibit A, retain 2% cover of down wood >4 inches in diameter.

Section 42

(A) Log Exports

- (1) LE-1 All timber sold to the Purchaser under the terms of the contract, except exempted species, is restricted from export from the United States in the form of unprocessed timber, and is prohibited from being used as a substitute for exported private timber. For the purpose of this contract, unprocessed timber is defined as: (1) any logs except those of utility grade or below, such as sawlogs, peeler logs and pulp logs; (2) cants or squares to be subsequently remanufactured exceeding eight and three-quarters (8¾) inches in thickness; (3) split or round bolts or other roundwood not processed to standards and specifications suitable for end-product uses; or (4) western red cedar lumber which does not meet lumber of American Lumber Standards Grades of Number 3 dimension or better, or Pacific Lumber Inspection Bureau R-List Grades of Number 3 Common or better. Thus, timber manufactured into the following will be considered processed: (1) lumber and construction timber, regardless of size, manufactured to standards and specifications suitable for end-product uses; (2) chips, pulp, and pulp products; (3) green or dry veneer and plywood; (4) poles and piling cut or treated for use as such; (5) cants, squares, and lumber cut for remanufacturing of eight and three-quarters (8¾) inches in thickness or less; (6) shakes and shingles. Substitution will be determined under the definition found in 43 CFR 5400.0-5. The Purchaser is required to maintain and upon request to furnish the following information:

EVANS GEM  
SPECIAL PROVISIONS

- (a) Date of last export sale.
- (b) Volume of timber contained in last export sale.
- (c) Volume of timber exported in the past twelve (12) months from the date of last export sale.
- (d) Volume of Federal timber purchased in the past twelve (12) months from the date of last export sale.
- (e) Volume of timber exported in succeeding twelve (12) months from date of last export sale.
- (f) Volume of Federal timber purchased in succeeding twelve (12) months from date of last export sale.

In the event the Purchaser elects to sell any or all of the timber sold under this contract in the form of unprocessed timber, the Purchaser shall require each party buying, exchanging, or receiving such timber to execute a Form 5460-16 (Certificate as to Nonsubstitution and the Domestic Processing of Timber). The original of such certification shall be filed with the Authorized Officer. Additionally, when the other party is an affiliate of the Purchaser, the Purchaser will be required to update information under item (2) of Form 5450-17 (Export Determination) and file the form with the Authorized Officer.

In the event an affiliate of the Purchaser has exported private timber within twelve (12) months prior to purchasing or otherwise acquiring Federal timber sold under this contract, the Purchaser shall, upon request, obtain from the affiliate information in a form specified by the Authorized Officer and furnish the information to the Authorized Officer.

Prior to the termination of this contract, the Purchaser shall submit to the Authorized Officer Form 5460-15 (Log Scale and Disposition of Timber Removed Report) which shall be executed by the Purchaser.

The purchaser shall also provide a current, interim Log Scale and Disposition of Timber Removed Report (Form 5460-15) upon request by the Authorized Officer at any time during the contract period for cutting and removal specified in Section 4 of this contract as amended.

In addition, the Purchaser is required under the terms of this contract to retain for a three-year period from the date of termination of the contract the records of all sales or transfer of logs involving timber from the sale for inspection and use of the Bureau of Land Management.

EVANS GEM  
SPECIAL PROVISIONS

Unless otherwise authorized in writing by the Contracting Officer, the Purchaser shall brand clearly and legibly one end of all logs with a scaling diameter (small end inside bark) of over 10 inches, prior to the removal of timber from the contract area. All loads of 11 logs or more will have a minimum of 10 logs clearly and legibly branded on one end regardless of the diameter of the logs. All logs will be branded on loads of 10 logs or less. One end of all branded logs to be processed domestically will be marked with a 3 square inch spot of highway yellow paint. The purchaser will stop trucks for accountability monitoring at mutually agreed upon locations when notified by the Authorized Officer.

If multiple trailers (mule trains) are used, each bunked load shall be considered an individual load, and these guidelines will apply to each bunked load. If a flatbed stake trailer is used, each bundle will be treated as a separate load.

At the discretion of the Contracting Officer, the Purchaser may be required to brand and paint all logs. Any increased costs for log branding and painting shall be the responsibility of the Purchaser.

In the event of the Purchaser's noncompliance with this subsection of the contract, the Authorized Officer may take appropriate action as set forth in Section 10 of this contract. In addition, the Purchaser may be declared ineligible to receive future awards of Government timber for a period of one year.

(B) Logging

- (1) L-1 Before beginning operations on the contract area for the first time or after a shutdown of seven (7) days or more, the Purchaser shall notify the Authorized Officer in writing of the date they plan to begin operations. The Purchaser shall also notify the Authorized Officer in writing if they intend to cease operations for any period of seven (7) or more days.
- (2) L-2 Prior to the commencement of operations, the Purchaser shall obtain from the Authorized Officer written approval of a written operations and logging plan commensurate with the terms and conditions of the contract which shall include measures needed to assure protection of the environment and watershed. (A pre-work conference between the Purchaser's authorized representative and the Authorized Officer's representative must be held at a location designated by the Authorized Officer before the logging plan will be approved.) All logging shall be done in accordance with the plan.
- (3) L-4 All trees designated for cutting shall be cut so that the resulting stumps shall not be lower than six (6) inches nor higher than twelve (12) inches measured

EVANS GEM  
SPECIAL PROVISIONS

from the ground on the uphill side of the tree. This height requirement may be reduced if approved by the Authorized Officer.

- (4) L-7 In all skyline units as shown on Exhibit A, all trees designated for cutting shall be felled and cut into log lengths not to exceed forty-four (44) feet and be completely limbed prior to being yarded.
- (5) L-7 In all tractor units, fell trees over twenty one (21) inches DBH designated for cutting into log lengths not to exceed forty-four (44) feet. Log segments would be completely limbed prior to yarding.
- (6) L-8 In all tractor units, as shown on Exhibit A, all trees twenty one (21) inches D.B.H.O.B. and smaller designated for cutting shall be felled and yarded to approved landing locations either whole tree, or as log segments (segment length not to exceed forty-four (44) feet). If excessive stand damage occurs from whole tree yarding as determined by the authorized officer, bucking and/or limbing will be required.
- (7) L-10 In the contract area shown on Exhibit A, all trees designated for cutting which are within one hundred seventy five (175) feet of the unit boundary shall be felled way from the unit boundary. The Purchaser shall notify the Authorized Officer three (3) days before beginning felling operations in the above area(s).
- (8) L-10 In the contract area shown on Exhibit A, all trees designated for cutting which are within one hundred seventy five (175) feet of a private property line shall be felled away from the private property line. The Purchaser shall notify the Authorized Officer three (3) days before beginning felling operations in the above area(s).
- (9) L-10 In the contract area shown on Exhibit A, all trees designated for cutting which are within one hundred seventy five (175) feet of the corner monument shall be felled away from the corner monument. The Purchaser shall notify the Authorized Officer three (3) days before beginning felling operations in the above area(s).
- (10) L-10 In the contract area shown on Exhibit A, all trees designated for cutting which are within one hundred seventy five (175) feet of any plant site, or reserve area boundary as shown on Exhibit A shall be felled away from the painted and posted boundary. The Purchaser shall notify the Authorized Officer three (3) days before beginning felling operations in the above area(s).
- (11) L-12 Yarding on the areas designated herein and shown on Exhibit A shall be done in accordance with the yarding requirements or limitations for the designated area.

EVANS GEM  
SPECIAL PROVISIONS

Designated Area	Yarding Requirements or Limitations
Ground Based Units (33-3W) 11-1, 13-5, 15-2, 17-1, 31-2, (34-3W) 17-2	<p>Yarding tractor width will not be greater than twelve (12) feet as measured from the outer edges of the standard width dozer blade in the straight position, or nine (9) feet as measured from the outer edges of standard width track shoes.</p> <p>Yarding tractors will be equipped with integral arches capable of suspending one end of the log clear of the ground and winch systems capable of lining logs at least seventy five (75) feet.</p> <p>One end suspension is required in all ground based units</p> <p>Provide a three week notice to the BLM before harvest operations within Units 31-1, 31-1RR, 31-2, and 31-3 (T33S-R03W) to allow for adequate time to close adjacent recreation sites (Elderberry Flat Campground and dispersed campsite 10) during harvest operations</p> <p>The landing location in Unit 31-2 (T33S-R03W) must be approved by Authorized Officer, in coordination with the Recreation Planner, prior to harvest operations to minimize impacts to dispersed campsite 10. The landing size should be as small as possible and outside of current camping site locations.</p> <p>The location of the tractor skid roads must be clearly designated on the ground, at locations approved by the Authorized Officer</p> <p>Incorporate existing skid trails and landings as a priority over creating new trails and landings where feasible, into a designated trail network for ground-based harvesting equipment. When new skid trails are needed, limit total (existing and new) designated skid trails to <math>\leq 15\%</math> of the harvest unit area to reduce displacement or compaction to acceptable limits. Consider proper spacing (on average 100 feet), skid trail direction and location relative to terrain and stream channel features.</p> <p>Locate skid trails to minimize disturbance to down woody material. Where skid trails encounter large down woody material a section would be bucked out for equipment access. The remainder would be left in place and would not be disturbed.</p>

EVANS GEM  
SPECIAL PROVISIONS

	<p>Restrict tractor and mechanical operations to slopes generally less than 35%. In areas where it is necessary to exceed these gradients to access adjacent tractor area, use ridge tops where possible.</p> <p>Minimize the area where more than half of the depth of the organically-enriched upper horizon (topsoil) is removed when conducting forest management operations.</p> <p>Restrict the amount of total area detrimental soil disturbance (i.e. compaction, displacement, erosion, burning) to below 20% in a timber harvest unit.</p> <p>Immediately after use, implement erosion control measures such as waterbars, slash placement, and seeding in cable yarding corridors or in special yarding areas where substantial gouging occurs that could lead to the capture and conveyance of water and/or contribute to soil erosion to waterbodies, floodplains, and wetlands, as determined by the hydrologist and as directed by the Authorized Officer</p> <p>If operators are using feller-bunchers or cut-to-length harvesters off of designated skid trails:</p> <ul style="list-style-type: none"><li>- Allow mechanized equipment capable of creating and walking on slash (such as a cut-to-length system) to work off designated skid trails for one or two passes on at least eight inches of slash and under dry soil conditions (less than 25% soil moisture content);</li><li>- Allow mechanized equipment (feller-buncher systems) to work off designated skid trails during the dry season (soil moisture content less than 20%) for one or two passes only (one round-trip);</li><li>- Use low, ground-pressure equipment off designated skid trails</li><li>- Restrict all other use of ground-based equipment to designated skid trails; and</li></ul> <p>Mechanized felling equipment must have an arm capable of reaching at least twenty (20) feet.</p> <p>No front-end loaders are permitted.</p>
--	---

EVANS GEM  
SPECIAL PROVISIONS

	<p>No yarding up or down draw bottoms is permitted.</p> <p>In upland units, allow harvesting operations (cutting and transporting logs) when ground is frozen or adequate snow cover exists to prevent soil compaction and displacement. The Authorized Officer would consult with a watershed specialist (hydrologist, soils scientist, or fisheries biologist) to determine appropriate conditions. If conditions change during operations where detrimental soil compaction and displacement is occurring, operations would be stopped immediately.</p> <p>Avoid creating piles greater than 16 feet in height or diameter. Pile smaller materials and leave pieces &lt; 12" diameter within the unit. Reduce burn time and smoldering of piles by extinguishment with water and tool use.</p> <p>Do not machine pile slash within riparian areas and do not hand pile slash within 35 feet from intermittent stream channels and 120 feet from perennial streams.</p> <p>The use of ground based equipment on unstable areas within units is not permitted.</p> <p>Any infrastructure impacted by logging operations (trails, service roads, kiosks, etc.) would be restored to their conditions as it was prior to logging operations.</p> <p>Log landing size shall not exceed one-quarter (¼) acre.</p>
<p>Special Yarding areas (33-3W) 9-1, 25-1, 25-3,</p>	<p>Track log loader with sufficient boom reach and swing torque to yard tree length material to roadside and/or skid trail with one end free of ground</p> <p>One-end suspension is required in special yarding areas</p> <p>Prevent streambank and hillslope disturbance on steep slopes (generally &gt;60%) by requiring full suspension within 50 feet of definable stream channels. Yard the remaining areas across the RR using at least one-end suspension.</p> <p>Immediately after use, implement erosion control measures such as waterbars, slash placement, and seeding in cable yarding corridors or in special yarding areas where substantial gouging occurs that</p>

EVANS GEM  
SPECIAL PROVISIONS

	could lead to the capture and conveyance of water and/or contribute to soil erosion to waterbodies, floodplains, and wetlands, as determined by the hydrologist and as directed by the Authorized Officer. Restrict the amount of total area detrimental soil disturbance (i.e. compaction, displacement, erosion, burning) to below 20% in a timber harvest unit.
Skyline units (33-3W) 9-1, 9-2, 13-2, 13-2RR 15-1, 15-3 15-4, 17-2 25-1, 25-1RR 25-3, (34-3W) 17-2, 17-3	<p>Yarding will be done with a skyline yarder system capable of suspending one end of the log clear of the ground during inhaul on the yarding corridor.</p> <p>A carriage which will maintain a fixed position on the skyline during lateral yarding and has a minimum lateral yarding capability of seventy-five (75) feet is required.</p> <p>A minimum of one end suspension is required in all skyline units</p> <p>Prior to marking or falling any timber in the unit, all yarding corridors, tail/lift trees and/or intermediate support trees shall be identified by the purchaser and approved by the Authorized Officer.</p> <p>Limit the width of skyline corridors to be as narrow as operationally feasible; do not exceed a 15-foot width. As practicable, set corridor spacing where they cross the streams to no less than 100 feet apart when physical, topography, or operational constraints demand, with an overall desire to keep an average spacing of 200 feet apart. (TH-01)</p> <p>Create two snags per acre (1 &gt;20 inches DBH and 1 &gt;10 inches DBH) in Riparian Reserve commercial treatment areas in units 13-2RR and 25-1RR as shown on Exhibit A and as directed by the authorized officer.</p> <p>Immediately after use, implement erosion control measures such as waterbars, slash placement, and seeding in cable yarding corridors or in special yarding areas where substantial gouging occurs that could lead to the capture and conveyance of water and/or contribute to soil erosion to waterbodies, floodplains, and wetlands, as determined by the hydrologist and as directed by the Authorized Officer.</p> <p>Apply native, site-specific seed approved by the resource area botanist and certified weed-free straw to the top twenty (20) feet</p>

EVANS GEM  
SPECIAL PROVISIONS

	<p>feet of the skyline-cable yarding corridor where yarding logs to the road results in extended soil exposure.</p> <p>In Unit 17-2 (T33S-R03W), minimize ground disturbance (gouging, furrows in corridors). If gouging occurs for a continuous distance of 20 feet or more, construct waterbar or place slash on the corridor and continue at a 50 feet spacing along corridor for the length of the furrow/gouge. Leave activity fuels to provide sufficient ground cover without increasing fire risk after harvest activities to minimize soil surface erosion as determined by the authorized officer.</p> <p>Do not machine pile slash within riparian areas and do not hand pile slash within 35 feet from intermittent stream channels and 120 feet from perennial streams.</p> <p>Avoid creating piles greater than 16 feet in height or diameter. Pile smaller materials and leave pieces &lt; 12" diameter within the unit. Reduce burn time and smoldering of piles by extinguishment with water and tool use</p> <p>Restrict the amount of total area detrimental soil disturbance (i.e. compaction, displacement, erosion, burning) to below 20% in a timber harvest unit.</p> <p>Minimize downhill yarding</p> <p>Log landing size shall not exceed one-quarter (¼) acre.</p>
<p>Helicopter Units (33-3W) 13-6, 13-6RR 17-3, 27-1 30-1, 31-1 33-1, (34-3W) 7-1,</p>	<p>Lift logs vertically (without horizontal movement) to a height above the adjacent leave trees.</p> <p>Vertically lift multiple log turns from a small enough radius to result in minimal damage to the residual forest stand as determined by the Authorized Officer.</p> <p>Create two snags per acre (1 &gt;20 inches DBH and 1 &gt;10 inches DBH) in Riparian Reserve commercial treatment areas in unit 13-6RR, as shown on Exhibit A and as directed by the authorized officer.</p> <p>Restrict aerial operations within 0.5 mile of any residence to an operating time of 6:00 a.m. to 6:00 p.m., Monday through Friday.</p>

EVANS GEM  
SPECIAL PROVISIONS

	<p>Weekend aerial operations, within this distance, would require approval from the Authorized Officer.</p> <p>Minimize disturbance along the eastern edge of unit 31-1 (T33S-R03W), adjacent to the Sand Creek road, the West Fork Evans Creek road, and the powerline road to avoid visual openings from the road. Where disturbance is necessary, leave slash or other visually blocking material to discourage OHV use into the unit.</p> <p>Do not machine pile slash within riparian areas and do not hand pile slash within 35 feet from intermittent stream channels and 120 feet from perennial streams.</p> <p>Avoid creating piles greater than 16 feet in height or diameter. Pile smaller materials and leave pieces &lt; 12" diameter within the unit. Reduce burn time and smoldering of piles by extinguishment with water and tool use</p> <p>Restrict the amount of total area detrimental soil disturbance (i.e. compaction, displacement, erosion, burning) to below 20% in a timber harvest unit.</p> <p>Log landing size shall not exceed one acre or less for helicopter yarding, and three acres or less for service landings.</p>
--	--

- (12) L-14 No yarding or loading is permitted in or through plant sites, or protected sites, shown on Exhibit A.
- (13) L-19 No road construction, landing construction, skid trail construction, road renovation, road reconstruction, road decommissioning, road blocking/barricade construction, rocking, water bar construction, soil ripping, shall be conducted within contract area between October 15 of one calendar year and May 15 of the following calendar year, both days inclusive, or when soil moisture exceeds 25%. As approved by the authorized officer (See E-1).

No ground-based yarding and soil decompaction operations from October 15 to May 15, or when soil moisture exceeds 25%. Block skid trails to prevent public motorized vehicle use and other unauthorized use by October 15 of the year of harvest unless a waiver is in place for ground-based yarding to extend the dry season.

EVANS GEM  
SPECIAL PROVISIONS

- (14) L-19 Apply native, site-specific seed approved by the field office botanist and weed-free straw to all temporary roads, and newly constructed landings, the top 20 feet of the skyline-cable yarding corridor where yarding logs to the road results in extended soil exposure, all predesignated skid trails, designated skid trails, and forwarder trails used for logging activities in all ground based units as shown on Exhibit A, beginning where the trail takes off of system roads, or landing areas for a distance of one hundred (100) feet, or as needed, as determined by the Authorized Officer.

Seeding and mulching would occur in the same operational season that construction activities occur. If hauling is not completed in the same year the route is constructed, storm proof and block the route by October 15 or when soil moisture exceeds 25%. Seeding and mulching would occur between September 1 and October 31, or February 1 and March 31 or as approved by the Authorized Officer.

- (15) L-19 No ground based yarding, skyline yarding, or logging of Special Yarding Areas shall occur within units 9-1, 11-1, 13-5, 15-2, 17-1, 25-3, 9-2, 13-2, 15-1, 15-3, 15-4, 17-2, 25-1, 25-3 (T33S, R3W) as shown on Exhibit A maps between October 15 of one calendar year and May 15 of the following calendar year, both days inclusive (FM soils).
- (16) L-19 Restrict all timber hauling and landing operations on native surface or rocked roads whenever soil moisture conditions or rain events could result in road damage or the transport of sediment to nearby stream channels, generally October 15th to May 15th. If the Authorized Officer, in consultation with resource area watershed specialists and engineers, determines that hauling would not result in road damage or the transport of sediment to nearby stream channels based on soil moisture conditions or rain events, a conditional waiver for hauling may be granted. The conditional waiver may be suspended or revoked if conditions become unacceptable as determined by the Authorized Officer.
- (17) L-19 Hauling could occur during the wet season (October 16th to May 14th) with the Authorized Officer's approval on the following roads: 33-3W-03.00 A2, 33-3W-22.01 A1-C, 33-3W-23.00 A1, 33-3W-23.07, 33-3W-24.00 A, 33-3W-30.01 A-B1, 33-3W-31.02 A, 33-3W-34.01 A-D1, 34-3W-03.00 A-E, 34-3W-24.00 A-B2, and the 35-3W-05.00 A-E4. If the use of these roads during the wet season causes or begins to cause road damage or the transport of sediment into streams, the Authorized Officer may suspend wet season haul or require additional erosion control devices to prevent damage or off-site transportation of sediment. Additional rock may be required at the Purchaser's expense to repair any damage that occurs to the road during wet season haul.

EVANS GEM  
SPECIAL PROVISIONS

The Purchaser shall have the option to rock road numbers 33-3W-02.00 A1-A2, 33-3W-10.00 A, 33-3W-11.01, 33-3W-11.03, 33-3W-15.06, 33-3W-23.01 A1-B, 33-3W-25.02, 33-3W-25.03, 33-3W-26.00 D, 33-3W-26.01 A-B2, 33-3W-30.01 B2, 33-3W-33.01 A, 33-3W-34.00 A1-A3, 33-3W-36.00, 34-3W-08.01 A1-A3, 34-3W-08.02 A1-A2, and the 34-3W-17.01 for wet weather haul. Purchaser option rocking depths will be determined and approved by the Authorized Officer. Any costs for rocking and installation of additional drainage features will be at the Purchaser's expense and shall be completed in accordance with the plans and specifications shown in Exhibit C of this contract.

Avoid removing snow from unsurfaced roads where runoff drains to waters of the State. (Applies to wet season haul only)

- (18) L-20 No harvest activities, mechanical roadside brushing, heavy equipment use, blasting, prescribed burning, and chainsaw use shall be conducted in units 13-6, 13-6RR, 15-1, 15-2, 15-3, 15-4 (33-3W) and roads 33-313.2, 33-3-15.6, and 33-3-15.6 as shown on Exhibit A between March 1 and June 30 both days inclusive. This seasonal restriction will be extended until September 30 if nesting owls are detected (Spotted Owl). Timber and rock haul is not restricted under this seasonal restriction.
- (19) L-20 No activities of any kind will be allowed within 1 mile of known active gray wolf dens between March 1 and June 30 both days inclusive.
- (20) L-24 Before cutting and removing any trees necessary to facilitate logging in units 9-2, 11-1, 17-1, and 25-1 as shown on Exhibit A, the Purchaser shall identify the location of skid roads, cable yarding roads, and tailhold, tieback, guyline, lift, intermediate support, and danger trees on the ground in a manner approved by the Authorized Officer at the pre-work conference and documented in the Logging Plan. Said Purchaser identification of trees to be cut and removed does not constitute authority to proceed with cutting and removal. In addition, before proceeding the following conditions must be met:
  - (a) All skid roads, cable yarding roads, and tailhold, tieback, guyline, lift, intermediate support, and danger trees upon which timber is identified by the Purchaser to be cut and removed in accordance with this special provision must be necessary for the safe and expeditious removal of timber sold under this contract and shall be limited to the minimum width necessary for yarding of logs with a minimum of damage to reserve trees; however, unless otherwise approved in writing by the Authorized Officer, the width of each skid road shall be limited to twelve (12) feet, and cable yarding roads shall be limited to fifteen (15) feet.

EVANS GEM  
SPECIAL PROVISIONS

- (b) The Purchaser may immediately cut and remove additional timber to clear skid roads, cable yarding roads, and tailhold, tieback, guyline, lift, intermediate support, and danger trees when the trees have been marked with pink paint above and below stump height by the Authorized Officer and thereby approved for cutting and removal by the Authorized Officer. The volume of the timber to be sold will be determined by the Authorized Officer in accordance with Bureau of Land Management prescribed procedures. No timber may be cut or removed under terms of this provision unless sufficient installment payments have been made in accordance with Sec. 3.(b) of the contract or sufficient bonding has been provided in accordance with Sec. 3.(e). of the contract.
- (c) The Purchaser agrees that sale of this additional timber shall be accomplished by a unilateral modification of the contract executed by the Contracting Officer and that such timber shall be sold at the unit prices shown in Exhibit B of this contract unless: the value of the timber must be reappraised subject to the terms for contract extension set forth in Sec. 9 of the contract; or, the Authorized Officer determines that all trees otherwise reserved in section 41 of the contract or any tree that exceeds 28 inches diameter at breast height shall be appraised and sold by bilateral modification of the contract at current fair market value in accordance with Sec. 8 of the contract.
- (d) This authorization for the Purchaser to cut and remove additional timber prior to the execution of a modification may be withdrawn by the Contracting Officer if the Authorized Officer determines that the Purchaser has cut and removed any tree not previously marked and approved for cutting by the Authorized Officer, which under Section 10 of the contract constitutes a violation of the contract and under Section 13 of the contract may constitute a trespass rendering the Purchaser liable for damages under applicable law.
- (e) If authorization is withdrawn, the Contracting Officer shall issue a written notice to the Purchaser that the sale of additional timber under this special provision is no longer approved. In this case, the Purchaser shall inform the Authorized Officer at least one (1) working day prior to the need for cutting and removing any additional timber, and execute a bilateral modification prior to cutting for such additional approved timber at the unit prices shown in Exhibit B of the contract or in accordance with Sec. 8 or Sec. 9 of the contract as determined by the Authorized Officer in accordance with this provision. The Contracting Officer may issue a written order to the Purchaser to suspend, delay, or interrupt any or all contract work for the

EVANS GEM  
SPECIAL PROVISIONS

period of time deemed necessary and appropriate for the Government to safely measure and mark additional timber.

- (f) The Government may reserve trees previously designated for cutting and removal by applying orange paint or blacking out blue paint as replacements for additional trees cut and removed for skid roads and/or cable yarding roads when the Authorized Officer determines such reservation is necessary to maintain stand densities consistent with objectives set forth in the management prescription(s). The volume of this timber to be reserved will be determined by the Authorized Officer in accordance with Bureau of Land Management prescribed procedures and the value shall be based on the unit prices shown in Exhibit B of the contract. The Purchaser agrees that the Total Purchase Price shall be reduced accordingly through a unilateral modification to the contract executed by the Contracting Officer.
- (21) L-25 In the skyline units shown on Exhibit A, the Purchaser shall make cable road changes by completely re-spooling the cables and restringing the layout from the head spar to the new tailhold to protect the advance reproduction present on these areas.
- (22) L-29 In accordance with the requirements of Sec. 8 of the contract it has been determined that it is in the best interest of the Government and within the provisions of 43 CFR 5402.0-6 to sell additional timber located in or adjacent to all units (except units 9-2, 11-1, 17-1, and 25-1 see L-24), as shown on Exhibit A, which is obstructing needed cable yarding roads, ground based yarding skid roads, hazardous to workers, needed for guyline, tailhold, and/or tieback trees, or severely damaged from the normal conduct of felling or yarding operations to meet all applicable State safety laws, codes or regulations. This timber must be cut or removed so that the Purchaser can continue active falling and yarding operations. The Purchaser is, therefore, authorized to cut and remove such additional timber in accordance with the provisions of Section 8 of the contract: provided, however, that:
  - (a) Trees reserved for the tree improvement program and trees reserved for the wildlife habitat objectives under Sec. 41 of the contract are not included in the authorization.
  - (b) The Purchaser shall identify each tree sold and cut in accordance with the provision by marking the cut surface of the stump immediately after falling with a large "X". The "X" shall be cut with a chain saw. The stump shall be marked by hanging red fluorescent flagging near the stump so that the stump can be visually located from a distance of not less than one hundred (100) feet.

EVANS GEM  
SPECIAL PROVISIONS

- (c) The volume and price for such timber shall be determined by the Authorized Officer in accordance with Bureau of Land Management prescribed procedures and paid for by the Purchaser in accordance with Sec. 3(b) of the contract as required by Sec. 8 of the contract.
- (d) No timber may be cut or removed under the terms of this provision if all contract payments required by Sec. 3(a) or 3(c) of the contract have been made.
- (e) The permission to cut and remove additional timber contained in this provision may be withdrawn by the Contracting Officer if the Authorized Officer determines that the Purchaser:
  - 1. Failed to properly mark any stump with the "X" cut.
  - 2. Failed to identify the location of any stump.
  - 3. Cut any tree that was reserved for tree improvement and/or wildlife habitat.
  - 4. Cut any tree in or adjacent to cable yarding corridors that was not necessary to facilitate cable yarding.
  - 5. Cut any reserve tree in or adjacent to tractor skid roads that was not necessary to facilitate ground based yarding.
  - 6. Failed to properly segregate any pulled over tree that was yarded to the landing.
  - 7. Cut any reserve tree that was not severely (as defined during the prework conference and documented in the approved logging plan) damaged from felling and yarding operations.
  - 8. Cut more than the minimum number of trees necessary to properly serve as guyline anchor stumps.
  - 9. Cut or topped more than the minimum number of trees necessary to properly serve as tailhold trees.
  - 10. Cut more than the minimum number of trees necessary to properly serve as tie-backs for topped tailhold trees.
  - 11. Failed to maintain accurate and current (no more than 24 hours old) documentation of cut and removed timber.

If the permission to cut and remove additional timber provision is withdrawn, the Authorized Officer shall deliver to the Purchaser a written notice that additional sale of timber under this special provision is no longer approved.

If the permission to cut and remove additional timber provision is withdrawn, the Purchaser shall inform the Authorized Officer at least two working days prior to the need for cutting and yarding any guyline tree, tailhold tree, tie-back tree, danger

EVANS GEM  
SPECIAL PROVISIONS

tree, corridor tree, pulled over tree, and severely damaged tree. All sales of additional timber shall comply with Section 8 of the contract.

The Contracting Officer may order the Purchaser, in writing, to suspend, delay, or interrupt all or any part of the work of this contract for the period of time that the Contracting Officer determines appropriate for the Government to safely measure and mark additional timber.

All cable-yarding and ground based equipment skid roads upon which timber may be cut and removed in accordance with this special provision must be needed for the removal of timber sold under this contract and shall be limited to the narrowest width necessary for the yarding of logs with minimum damage to reserved trees. The Purchaser shall be liable for damages in accordance with Sec. 13 of the contract for any reserved timber cut or removed in violation of the terms of this special provision.

- (23) L-32 In units 13-2, 13-5, and 15-3, where new road construction is required for logging access as shown on exhibit A, Purchaser shall during road constructing fell, buck, and remove to an area adjacent to and outside of the road right-of-way five (5) white marked trees which are greater than or equal to thirty six (36) inch diameter at breast height.

The Purchaser shall tally all trees by diameter class and species on a daily basis. The tally may be requested by the Authorized Officer at any time during falling operations. At the end of falling operations a completed tree tally shall be submitted to the Authorized Officer. All white marked trees whose birthdate can be determined to be after the year 1850 could be available for sale at the discretion of the BLM.

No adjustments of volume or value shall be made to meet these requirements. The Purchaser shall tally all trees by diameter class and species on a daily basis. The tally may be requested by the Authorized Officer at any time during falling operations. At the end of falling operations a completed tree tally shall be submitted to the Authorized Officer.

- (24) L-32 In unit 17-2 (34-3W) where new road construction is required for logging access as shown on exhibit A, Purchaser shall during road constructing fell, buck, and remove to an area adjacent to and outside of the road right-of-way two (2) white marked trees greater than or equal to thirty six (36) inch diameter at breast height. The Purchaser shall tally all trees by diameter class and species on a daily basis. The tally may be requested by the Authorized Officer at any time during falling operations. At the end of falling operations a completed tree tally shall be submitted to the Authorized Officer. All white marked trees whose birthdate can be determined to be after the year 1850 could be available for sale at the discretion of the BLM.

EVANS GEM  
SPECIAL PROVISIONS

No adjustments of volume or value shall be made to meet these requirements. The Purchaser shall tally all trees by diameter class and species on a daily basis. The tally may be requested by the Authorized Officer at any time during falling operations. At the end of falling operations a completed tree tally shall be submitted to the Authorized Officer.

- (25) L-32 In unit 17-2 (34-3W) where new road construction is required for logging access as shown on exhibit A, Purchaser shall during road constructing fell, buck, and remove to an area adjacent to and outside of the road right-of-way all Two ( 2 pink marked trees which are greater than or equal to Forty (40) inch diameter at breast height. The Purchaser shall tally all trees by diameter class and species on a daily basis. The tally may be requested by the Authorized Officer at any time during falling operations. At the end of falling operations a completed tree tally shall be submitted to the Authorized Officer. All pink marked trees whose birthdate can be determined to be after the year 1850 could be available for sale at the discretion of the BLM.

No adjustments of volume or value shall be made to meet these requirements. The Purchaser shall tally all trees by diameter class and species on a daily basis. The tally may be requested by the Authorized Officer at any time during falling operations. At the end of falling operations a completed tree tally shall be submitted to the Authorized Officer.

- (26) L-32 In section 7 landing (34-3W) where new landing construction is required for logging unit 7-1 (34-3W) as shown on exhibit A, Purchaser shall during constructing fell, buck, and remove to an area adjacent to and outside of the road right-of-way forty two ( 42) red marked trees. The Purchaser shall tally all trees by diameter class and species on a daily basis. The tally may be requested by the Authorized Officer at any time during falling operations. At the end of falling operations a completed tree tally shall be submitted to the Authorized Officer.

No adjustments of volume or value shall be made to meet these requirements. The Purchaser shall tally all trees by diameter class and species on a daily basis. The tally may be requested by the Authorized Officer at any time during falling operations. At the end of falling operations a completed tree tally shall be submitted to the Authorized Officer.

- (27) L-33 Purchaser's operations shall facilitate BLM's safe and practical inspection of Purchaser's operations and BLM's conduct of other official duties on Contract Area. Purchaser has all responsibility for compliance with safety requirements for Purchaser's employees, contractors and subcontractors. In the event that the Authorized Officer identifies a conflict between the requirements of this contract or agreed upon methods of proceeding hereunder and State or Federal safety requirements, the contract may be modified. If the cost of such contract modification is of a substantial nature (\$2,000.00 or more), the Purchaser may

EVANS GEM  
SPECIAL PROVISIONS

request, in writing, an adjustment in the Actual Purchase Price specified in Section 2 of the timber sale contract, as amended, to compensate for the changed conditions. Unless otherwise specified in writing, when operations are in progress adjacent to or on roads and/or trails in the harvest unit area, Purchaser shall furnish, install, and maintain all temporary traffic controls that provide the road or trail user with adequate warning of and protection from hazardous or potentially hazardous conditions associated with its operations. Purchaser shall prepare a Traffic Control Plan, which the Purchaser has determined is compliant with state and local OSHA and Transportation standards no later than the pre-work meeting and prior to commencing operations. Traffic control devices shall be appropriate to current operating and/or weather conditions and shall be covered or removed when not needed. Flagmen and devices shall be as specified in state OSHA and Transportation standards for logging roads or the "Manual on Uniform Traffic Control Devices for Streets and Highways" (MUTCD) published by the U.S. Department of Transportation - Federal Highway Administration. Included in the Traffic Control Plan, Purchaser shall note traffic control device locations on a Purchaser produced copy of the contract Exhibit "A" Map.

(C) ROAD CONSTRUCTION, MAINTENANCE, AND USE (R)

- (1) R-1: The Purchaser shall construct, improve, renovate, and/or decommission all roads and structures in strict accordance with the plans and specifications shown on Exhibit C and Exhibit D, which is attached hereto and made a part hereof.
- (2) R-1a: Any required construction, improvement, or renovation of structures and roads shall be completed and accepted, in accordance with Section 18, prior to the removal of any timber, except right-of-way timber, over that road.
- (3) R-1b: The Purchaser shall construct, use and decommission temporary routes 15-1, 15-2a, and 15-2b by October 15<sup>th</sup> of the same respective operating season.
- (4) R-2: The Purchaser is authorized to use the roads listed and shown on Exhibit D-2 for the removal of Government timber sold under the terms of this contract and/or the hauling of rock as required in Exhibit C, provided that the Purchaser pay the required maintenance and rockwear obligations described in Section 42(C)(6). Any road listed on Exhibit D-2 and requiring construction, improvement, or renovation in Exhibit C of this contract, shall be maintained by the Purchaser until receiving written acceptance of the construction, improvement, or renovation from the Contracting Officer. The Purchaser shall

EVANS GEM  
SPECIAL PROVISIONS

pay current Bureau of Land Management maintenance and rockwear fees for the sale of additional timber under modification to the contract.

Road No. and Segment	Length Miles Used	Road Control	Road Surface Type	Maintenance Responsibility
33-3W-02.00 A1-A2	1.71	BLM	AGG	BLM
33-3W-03.00 A2	0.12	BLM	AGG	BLM
33-3W-10.00 A	0.68	Silver Butte	AGG	BLM
33-3W-11.01	0.58	BLM	AGG	BLM
33-3W-11.03	0.16	BLM	AGG	BLM
33-3W-13.08	0.05	BLM	NAT	Purchaser
33-3W-13.09	0.18	BLM	NAT	Purchaser
33-3W-15.00	0.17	BLM	NAT	Purchaser
33-3W-15.06	0.62	BLM	AGG	Purchaser
33-3W-17.04	0.10	BLM	NAT	Purchaser
33-3W-22.01 A1-C	3.78	BLM	AGG	BLM
33-3W-23.00 A1	0.15	BLM	AGG	BLM
33-3W-23.01 A1-B	1.53	BLM	AGG	Purchaser
33-3W-23.07	0.09	Juniper	ASC	Purchaser
33-3W-24.00 A	1.39	Silver Butte	AGG	Purchaser
33-3W-24.00 B	0.65	BLM	NAT	Purchaser
33-3W-25.02	0.85	BLM	AGG	Purchaser
33-3W-25.03	0.15	BLM	AGG	Purchaser
33-3W-25.05	0.44	BLM	NAT	Purchaser
33-3W-26.00 D	0.61	Silver Butte	AGG	Purchaser
33-3W-26.01 A-B1	0.61	Juniper	AGG	Purchaser
33-3W-26.01 B2	0.47	Weyerhaeuser	AGG	Purchaser
33-3W-30.01 A-B2	3.84	BLM	AGG	BLM
33-3W-31.02 A	0.30	ORM	AGG	Purchaser
33-3W-31.02 B	0.15	ORM	NAT	Purchaser
33-3W-33.01 A	0.42	BLM	AGG	Purchaser
33-3W-34.00 A1-A3	1.26	BLM	AGG	Purchaser

EVANS GEM  
SPECIAL PROVISIONS

33-3W-34.01 A-D1	5.89	BLM	BST	BLM
33-3W-36.00	2.83	BLM	AGG	Purchaser
34-3W-03.00 A	0.39	BLM	AGG	BLM
34-3W-03.00 B-D	2.05	Juniper	AGG	BLM
34-3W-03.00 E	0.77	BLM	AGG	BLM
34-3W-08.01 A1-A3	0.30	BLM	AGG	BLM
34-3W-08.02 A1-A2	0.92	BLM	AGG	BLM
34-3W-17.01	0.33	BLM	AGG	BLM
34-3W-17.03	0.41	BLM	NAT	Purchaser
34-3W-17.04	0.15	BLM	NAT	Purchaser
34-3W-24.00 A-D	10.49	BLM	BST	BLM
35-3W-05.00 A-B	1.13	BLM	BST	BLM
35-3W-05.00 C-E3	4.20	BLM	AGG	BLM

- (5) R-2a: With the prior written approval of the Authorized Officer, the Purchaser may arrange for cooperative maintenance with other users of road(s) included in Section 42(C)(8) of this contract; provided, that such cooperative arrangement shall not relieve the Purchaser of his liability for the maintenance and repair of such roads resulting from wear or damage, in accordance with this contract. The Purchaser shall furnish the Authorized Officer a copy of any cooperative maintenance agreements entered into with other users on these roads.
- (6) R-2b: The Purchaser shall pay the Government a road maintenance and rockwear fee of **Forty nine thousand two hundred thirty four and 60/100 dollars (\$49,234.60)** for the transportation of timber included in this contract price over said roads. The above maintenance amount is for the use of 44.95 miles of road or less. If the total road maintenance and rockwear fee does not exceed five hundred and no/100 dollars (\$500.00), the Purchaser shall pay such amount in full prior to use of such roads. If the total road maintenance and rockwear fee exceeds five hundred and no/100 dollars (\$500.00), the Authorized Officer shall establish an installment schedule of payments of the maintenance and rockwear obligations.
- (7) R-2e: The Contracting Officer may at any time, by written notice, terminate the Purchaser's operator road maintenance obligations and require instead payment of current Bureau of Land Management road maintenance and rockwear fees for the particular surface type of the road(s) involved. These fees will be applied to the remaining contract volume on the sale area, as

EVANS GEM  
SPECIAL PROVISIONS

determined by the Authorized Officer, to be transported over the road(s) listed in Section 42(C)(4). If the total road maintenance and rockwear fee does not exceed five hundred and no/100 dollars (\$500.00), the Purchaser shall pay such amount in full prior to use of such roads. If the total road maintenance and rockwear fee exceeds five hundred and no/100 dollars (\$500.00), the Authorized Officer shall establish an installment schedule of payments of the maintenance and rockwear obligation(s).

- (8) R-2f: The Purchaser shall perform any required road repair and maintenance work on roads identified as Purchaser maintenance, under the terms of Exhibit D, Road Maintenance Specifications, of this contract, which is attached hereto and made a part hereof. The Purchaser shall perform any required road repair and maintenance work on roads used by them, under the terms of Exhibit D, Road Maintenance Specifications, of this contract, which is attached hereto and made a part hereof.
- (9) R-3: In the use of Road Nos. 33-3W-10.00 A, 33-3W-24.00 A, and 33-3W-26.00 D, the Purchaser shall comply with the conditions of Right-of-Way and Road Use Agreement No M-2000C, between the United States of America and Silver Butte Timber Company. This document is available for inspection at the Medford District Office.

These conditions include:

- (a) Payment of a road rockwear obligation of **One thousand seven hundred fifty two and 58/100 dollars (\$1,752.58)** to Silver Butte Timber Company, payable at the time indicated in the License Agreement.
- (b) Prior to the use of said roads, the Purchaser shall furnish the Authorized Officer a properly signed copy of the executed License Agreement.
- (c) Prior to cutting or removing any timber from the road right of way between Stations 0+00 and 7+07 on Road No. 33-3W-24.00 B, the Purchaser shall pay to Silver Butte Timber Company, the owner of the right-of-way timber, the total value of that timber as shown below based upon the indicated estimated volume and species price per unit used in the Government's contract as set forth on the Exhibit B.

EVANS GEM  
SPECIAL PROVISIONS

Species	Estimated Volume MBF	Price Per MBF	Estimated Volume times Unit Price
Douglas-fir	3.0	*	*
Ponderose Pine	0.4	*	*
White fir	0.4	*	*

\*These figures will not be available until after the timber sale.

- (d) Default by the Purchaser of said Right-of-Way and Road Use Agreement, or any License Agreement executed pursuant thereto, for failure to pay appropriate road use fees shall be considered a violation of this contract. The amount of unpaid fees shall be considered as the amount of damage suffered by the Government as a result of the violation of this provision.
- (10) R-3: In the use of Road Nos. 33-3W-23.07, 33-3W-26.01 A, 33-3W-26.01 B1, 34-3W-03.00 B, 34-3W-03.00 C, and 34-3W-03.00 D, the Purchaser shall comply with the conditions of Right-of-Way and Road Use Agreement No. M-2000D, between the United States of America and Juniper Properties LLC. This document is available for inspection at the Medford District Office.

These conditions include:

- (a) Payment of a road rockwear obligation of **Two thousand two hundred five and 80/100 dollars (\$2,205.80)** to Juniper Properties LLC, payable at the time indicated in the License Agreement.
- (b) Prior to the use of said roads, the Purchaser shall furnish the Authorized Officer a properly signed copy of the executed License Agreement.
- (c) Prior to cutting or removing any timber from the helicopter landing at the end of Road No. 33-3W-23.07, the Purchaser shall pay to Juniper Properties LLC, the owner of the right-of-way timber, the total value of that timber as shown below based upon the indicated estimated volume and species price per unit used in the Government's contract as set forth on the Exhibit B.

EVANS GEM  
SPECIAL PROVISIONS

Species	Estimated Volume MBF	Price Per MBF	Estimated Volume times Unit Price
Douglas-fir	0.2	*	*
Ponderose Pine	0.2	*	*

\*These figures will not be available until after the timber sale.

- (d) Default by the Purchaser of said Right-of-Way and Road Use Agreement, or any License Agreement executed pursuant thereto, for failure to pay appropriate road use fees shall be considered a violation of this contract. The amount of unpaid fees shall be considered as the amount of damage suffered by the Government as a result of the violation of this provision.
- (11) R-3: In the use of Road Nos. 33-3W-31.02 A and 33-3W-31.02 B, the Purchaser shall comply with the conditions of Right-of-Way and Road Use Agreement No. M-2000EA, between the United States of America and ORM Timber Fund IV (REIT) Inc. This document is available for inspection at the Medford District Office.

These conditions include:

- (a) Payment of a road rockwear obligation of **Sixty and 66/100 dollars (\$60.66)** to ORM Timber Fund IV (REIT) Inc, payable at the time indicated in the License Agreement.
- (b) Prior to the use of said roads, the Purchaser shall furnish the Authorized Officer a properly signed copy of the executed License Agreement.
- (c) Prior to cutting or removing any timber from the helicopter landing off Road No. 34-3W-24.00 in T33S, R03W, Section 30, the Purchaser shall pay to ORM Timber Fund IV (REIT) Inc, the owner of the right-of-way timber, the total value of that timber as shown below based upon the indicated estimated volume and species price per unit used in the Government's contract as set forth on the Exhibit B.

EVANS GEM  
SPECIAL PROVISIONS

Species	Estimated Volume MBF	Price Per MBF	Estimated Volume times Unit Price
Douglas-fir	0.5	*	*
Ponderose Pine	0.03	*	*
White fir	0.03	*	*
Incense Cedar	0.05	*	*

\*These figures will not be available until after the timber sale.

- (d) Default by the Purchaser of said Right-of-Way and Road Use Agreement, or any License Agreement executed pursuant thereto, for failure to pay appropriate road use fees shall be considered a violation of this contract. The amount of unpaid fees shall be considered as the amount of damage suffered by the Government as a result of the violation of this provision.
- (12) R-3: In the use of Road No.33-3W-26.01 B2, the Purchaser shall comply with the conditions of Right-of-Way and Road Use Agreement No. M-2000F, between the United States of America and Weyerhaeuser Company. This document is available for inspection at the Medford District Office.

These conditions include:

- (a) Payment of a road rockwear obligation of **Eighty and 93/100 dollars (\$80.93)** to Weyerhaeuser Company, payable at the time indicated in the License Agreement.
- (b) Prior to the use of said roads, the Purchaser shall furnish the Authorized Officer a properly signed copy of the executed License Agreement.
- (c) Default by the Purchaser of said Right-of-Way and Road Use Agreement, or any License Agreement executed pursuant thereto, for failure to pay appropriate road use fees shall be considered a violation of this contract. The amount of unpaid fees shall be considered as the amount of damage suffered by the Government as a result of the violation of this provision.

EVANS GEM  
SPECIAL PROVISIONS

- (13) R-3c: The Purchaser agrees that if they elect to use any other private road, which is the subject of a right-of-way agreement with the Government for the removal of Government timber sold under the terms of this contract, Purchaser shall request and agree to the modification of this contract to provide for such use and for allowances for amortization of the Government's share of the capital investment of any such road.
- (15) R-4: The Purchaser shall be required to secure written approval to use vehicles or haul forest products and equipment over Government owned or controlled roads when such vehicles or equipment exceeds the maximum allowable weights or dimensions established by the State for vehicles operating without a permit or if vehicles meet allowable non-permitted State vehicle weights, but the haul route crosses a structure or segment of road that is posted for reduced weights. The Purchaser agrees to abide by any special requirements included in said written approval.

Details of such equipment shall be furnished to the Authorized Officer for evaluation of load characteristics at least fifteen (15) days prior to proposed move in.

Details shall include:

- A. Axle weights when fully loaded.
- B. Axle spacing.
- C. Transverse wheel spacing.
- D. Tire size.
- E. Outside width of vehicle.
- F. Operating speed.
- G. Frequency of use.
- H. Special features (e.g., running tracks, overhang loads, etc.).

The Purchaser shall be responsible for repair of any damage to roads or structures caused by the use of overweight or over-dimension vehicles or equipment: (1) without written approval; (2) in violation of the conditions of a written approval; or, (3) in a negligent manner.

The amount of actual damage shall be determined by the Authorized Officer following a technical inspection and evaluation.

- (16) R-5: Tracked type equipment shall not be allowed to cross over concrete bridge decks, other concrete surfaced structures or asphalt surfaced roads

EVANS GEM  
SPECIAL PROVISIONS

without the proper protection of that surface. Prior approval shall be obtained from the Authorized Officer when crossing with protective devices.

The Purchaser shall be responsible for repair of any damage to roads or structures caused by the use tracked vehicles or equipment: (1) without written approval; (2) in violation of the conditions of a written approval; or, (3) in a negligent manner. The amount of actual damage shall be determined by the Authorized Officer following a technical inspection and evaluation.

(D) Environmental Protection

- (1) E-1 During operations the operator would be required to have a BLM-approved spill plan or other applicable contingency plan. In the event of any release of oil or hazardous substance, as defined in Oregon Administrative Rules (OAR) 340-142-0005 (9)(d) and (15), into the soil, water, or air, the operator would immediately implement the site's plan. As part of the plan, the operator would be required to have spill containment kits present on the site during operations. The operator would be required to be in compliance with OAR 629-605-0130 of the Forest Practices Act, Compliance with the Rules and Regulations of the Department of Environmental Quality. Notification, removal, transport, and disposal of oil, hazardous substances, and hazardous wastes would be accomplished in accordance with OAR 340-142, Oil and Hazardous Materials Emergency Response Requirements, contained in Oregon Department of Environmental Quality regulations (SP-05, SP-06, and SP-07).

In addition to the requirement set forth in Sec. 26 of this contract, the Purchaser shall prepare a Spill Prevention, Control, and Countermeasure Plan for all hazardous substances to be used in the contract area. Such plan shall include identification of Purchaser's representatives responsible for supervising initial containment action for releases and subsequent cleanup. In addition, such plan shall follow all applicable State of Oregon Department of Environmental Quality guidelines for spill prevention and containment of petroleum products (Oregon Administrative Rules, Chapter 340, Department of Environmental Quality, Division 142, Oil and Hazardous Materials Emergency Response Requirements).

- (2) E-1 In addition to the requirement set forth in Sec. 26 of this contract, the Purchaser shall Store all hazardous materials and petroleum products in durable containers placed outside of Riparian Reserves. Locate so an accidental spill would be contained nor drain into any stream system (SP-03).

Refuel equipment a minimum of 175 feet from streams, ponds, or other wet areas. Store equipment containing reportable quantities of toxic fluids outside of the

EVANS GEM  
SPECIAL PROVISIONS

Riparian Reserve. Hydraulic fluid and fuel lines would be in proper working condition in order to minimize leakage into streams (SP-03).

- (3) E-1 In addition to the requirement set forth in Sec. 26 of this contract, the Purchaser shall only be allowed to use equipment that is free of noxious weed seeds prior to entering federal lands in the contract area as shown on Exhibit A.

If equipment is not considered free of noxious weed seeds by the Government, it shall be cleaned prior to entering federal lands. Cleaning shall be defined as removal from all surfaces including the under carriage any dirt, grease, plant parts, and material that may carry noxious weed seeds onto federal lands. Cleaning prior to entering federal lands may be accomplished by using a pressure hose.

Equipment shall be subject to visual inspection by the Government to certify that the equipment is free of noxious weed seeds. Only equipment inspected by the government shall be allowed to operate on federal lands within the contract area. The purchaser shall make equipment available for government inspection at an agreed upon location off federal lands prior to any move-in of equipment.

Requirements as outlined above may be waived by the Government if move-in is from one "weed free area" to another "weed free area", as determined by the Government, or as conditions warrant.

- (4) E-1 In addition to the requirement set forth in Sec. 26 of this contract and as directed by the Authorized Officer, the Purchaser shall block all temporary roads, and newly constructed landings (except landings located along temp spurs to be decommissioned), and at any location where an existing barricade has been removed to provide access to units as shown on exhibit A. Temporary roads, and newly constructed landings (except landings located along temp spurs to be decommissioned), shall be blocked in the same season of use (generally by October 15). If hauling on a temporary route or its associated landings is not completed in the same year the route is constructed, the route will be storm-proofed and blocked by October 15 or when soil moisture exceeds 25%.

Road renovation would occur during the dry season (May 15 to October 15). Variations in these dates would be permitted dependent upon weather and soil moisture conditions and with a specific erosion control plan (e.g., rocking, water-barring, seeding, mulching, barricading) as determined by the Authorized Officer in consultation with aquatic and/or soils scientists. All road and landing construction activities would be stopped when a storm event resulted in degrading conditions as evidenced by turbid runoff, turbid ditch flow, ponding, or rutting or other displacement in excess of two inches. Watershed specialists would closely monitor storms that result in precipitation and would convey pertinent information

EVANS GEM  
SPECIAL PROVISIONS

to the Authorized Officer. Similarly, the Authorized Officer would convey road, landing, and ditch conditions to the aquatic and/or soil specialists.

Decompact (using a subsoiler, wing-toothed subsoiler, excavator with ripping attachment, or equivalent) and water bar all temporary routes and associated landings, and roads identified for full decommissioning to a depth of 18 inches or bedrock (whichever is shallower). Avoid subsoiling areas near tree roots and where there are rocks larger than 2 feet across. Apply native, site-specific seed approved by the field office botanist and weed-free straw, and block upon completion of use. Seeding and mulching would occur in the same operational season that construction activities occur. If hauling is not completed in the same year the route is constructed, storm proof and block the route by October 15 or when soil moisture exceeds 25%. In addition, temporary routes located in units 15-1 and 15-3 will require slash to be placed on the roadbed on the last 200 feet (15-1 temp spur only) and where sideslopes exceed 50%.

- (5) Place woody debris or other appropriate barriers (e.g., rocks, logs, and slash) on the first 100 feet of skid trails leading off system roads in all ground-based yarding units upon completion of yarding to block and discourage unauthorized vehicle use.

Minimize disturbance along the eastern edge of Unit 31-3 (T33S-R03W), adjacent to the Sand Creek road, the West Fork Evans Creek road, and the powerline road to avoid visual openings from the road. Where disturbance is necessary, leave slash or other visually blocking material to discourage OHV use into the unit.

In addition to the requirement set forth in Sec. 26 of this contract, the Purchaser shall construct road barricades as specified on Exhibit C, at locations where an existing barricade has been removed to provide for harvest access. Barricades shall be in place by October 15 of each calendar year.

- (6) Block skid trails by October 15 of the year of harvest unless a waiver is in place for ground-based yarding to extend the dry season. (TH-11 and TH 19)  
E-1 In addition to the requirements set forth in Sec. 26 of this contract, the Purchaser shall;
- (7) E-1 Seed and mulch all temporary roads, and newly constructed landings within the project area as shown on Exhibit A.

Apply native, site-specific seed approved by the field office botanist, weed-free straw, and/or water-bars to the top 20 feet of the skyline-cable yarding corridor where yarding logs to the road results in extended soil exposure.

EVANS GEM  
SPECIAL PROVISIONS

Seed and mulch all predesignated skid trails, designated skid trails, and forwarder trails used for logging activities in all ground based units as shown on Exhibit A, beginning where the trail takes off of system roads, or landing areas for a distance of one hundred (100) feet, or as needed as determined by the authorized officer

Seed must be native species, site-specific, and approved by the resource area botanist. If hauling on a temporary route or its associated landings is not completed in the same year the route is constructed, the route will be storm-proofed and blocked by October 15 or when soil moisture exceeds 25%.

Apply native, site-specific seed and straw between September 1 and October 31, and/or between February 1 and March 31 of the year of harvest

In addition, temporary routes located in units 15-1 and 15-3 (33-3W) will require slash to be placed on the roadbed where sideslopes exceed 50%, and on the last 200 feet of temp spur 15-1 (15-1 temp spur only).

The Purchaser shall furnish the specific seed mixture prescribed by the Authorized Officer, which will include up to 3 grasses and 2 forbs from the following list, but may include substitutions approved by the Authorized Officer:

Grasses: *Achnatherum lemmonii*, *Bromus carinatus*, *Brumus vulgaris*, *Elymus glaucus*, *Festuca californica*, *Festuca roemerii*, *Koeleria macrantha*, *Poa secunda*, *Vulpia microstachys*

Forbs: *Achillea millefolium*, *Clarkia purpurea*, *Clarkia rhomboidea*, *Collinsia grandiflora*, *Eriophyllum lanatum*, *Lupinus bicolor*, *Madia elegans*, *Madia gracilis*

The proportion of each species in the mixture shall be prescribed by the Authorized Officer.

The Purchaser shall apply prescribed seed and straw mulch to acres designated for treatment, as directed by the Authorized Officer, at the following rates of application:

Grass seed	20 to 25 lbs/acre (cumulative, all species)
Forb seed	0.5 to 2 lbs/acre (cumulative, all species)
Straw mulch	1000 lbs/acre

The Purchaser shall apply seed and straw mulch between September 1 and October 31, and/or between February 1 and March 31 of the year of harvest. Deviations from that timing must be approved by the Authorized Officer. The Purchaser shall notify the Authorized Officer at least 5 days in advance of the date that he/she intends to commence revegetation and soil stabilization work.

EVANS GEM  
SPECIAL PROVISIONS

If the Purchaser furnishes seed from any source other than the BLM, that seed shall meet the following minimum test standards:

<u>Test</u>	<u>Grasses</u>	<u>(%)</u>	<u>Forbs (%)</u>
Purity:	95	80	
Germination:	85	70	
Other species/weed content (max):	0.2	0.2	
Noxious weed content:	Prohibited	Prohibited	

Furnished seed shall meet the minimum requirements for either Yellow Tag Source Identified Seed or Blue Tag Certified Class Seed, as defined by the Association of Official Seed Certifying Agencies. Seed source shall be approved by the Authorized Officer and shall be from the EPA Level III Ecoregion in which the project occurs. For each lot of seed, the Purchaser shall furnish the Authorized Officer a Seed Test result from a certified seed testing lab (e.g., Oregon State University), which shall include: test date; lot number; seed source; and results of test for purity, germination, and weed content. All seed lots must have been tested within the previous 12 months to be accepted. Seed that has become wet, moldy, or otherwise damaged shall not be accepted. Seed must be available to the Authorized Officer for inspection at least 5 days in advance of commencing revegetation work.

If the Purchaser furnishes straw mulch from any source other than the BLM, the material must be from native grass or other approved sterile grain crops that are certified weed free and free of mold or other objectionable materials. Straw mulch shall be in an air-dry condition and suitable for spreading in a uniform manner. Straw mulch must be available to the Authorized Officer for inspection at least 5 days in advance of commencing revegetation work.

- (8) E-2 The water bars to be constructed as required by Sec. 26(c) shall be constructed in accordance with the specifications shown on Exhibit C Package (special provisions), which is attached hereto and made a part hereof.
- (a) Water-bar all pre-designated skid trails, designated skid trails, and forwarder trails used for logging activities in all ground based units shown on Exhibit A., at locations approved by the authorized officer, by October 15 of the year of harvest.
- (b) Install water-bars at the same time as subsoiling (if both are required) unless skid trails are needed to complete harvest the following season. In that case, water bars would be constructed and straw would be applied to exposed soil prior to fall rains to reduce sedimentation during winter months. Water-bar

EVANS GEM  
SPECIAL PROVISIONS

spacing on tractor skid trails would be based on the RMP erosion-control measures for timber harvest, which considers slope and soil series.

- (9) E-3 The Purchaser shall immediately discontinue specified construction or timber harvesting operations upon written notice from the Contracting Officer that:
- (1) threatened or endangered plants or animals protected under the Endangered Species Act of 1973, as amended, may be affected by the operation, and a determination is made that consultation or re-initiation of consultation is required concerning the species prior to continuing operation, or;
  - (2) when, in order to comply with the Endangered Species Act, or to prevent incidental take of northern spotted owls in accordance with management direction in the Record of Decision (ROD) and Resource Management Plan (RMP), the Contracting Officer determines it may be necessary to modify or terminate the contract, or;
  - (3) Federal proposed, Federal candidate, Bureau sensitive or State listed species protected under BLM Manual 6840 - Special Status Species Management - have been identified, and a determination is made that continued operations would affect the species or its habitat, or;
  - (4) when, in order to comply with a court order, which enjoins operations on the sale or otherwise requires the Bureau of Land Management to suspend operations, or;
  - (5) when, in order to comply with a court order, the Contracting Officer determines it may be necessary to modify or terminate the contract, or;
  - (6) when, in order to comply with a stay or other remedy issued by the Interior Board of Land Appeals (IBLA) the Contracting Officer determines it may be necessary to modify or terminate the contract, or;
  - (7) species have been discovered which were identified for protection in accordance with management direction established in the ROD and RMP, and the Contracting Officer determines that continued operations would affect the species or its habitat, or;
  - (8) when in order to protect species which were identified for protection in accordance with management direction established in the ROD and RMP, the Contracting Officer determines it may be necessary to modify or terminate the contract.

EVANS GEM  
SPECIAL PROVISIONS

Those operations necessary for a safe removal of personnel and equipment from the contract area and those directed by the Contracting Officer, which are required in order to leave the contract area in an acceptable condition will be permitted. Discontinued operations may be resumed upon receipt of written instructions and authorization by the Contracting Officer.

During any period of suspension, the Purchaser may withdraw performance and payment bond coverage aside from that deemed necessary by the Authorized Officer to secure cut and/or removed timber for which the Bureau of Land Management has not received payment, and/or unfulfilled contract requirements associated with harvest operations that have already occurred and associated post-harvest requirements.

In the event of a suspension period or a combination of suspension periods that exceed a total of 30 days, the First Installment held on deposit may be temporarily reduced upon the written request of the Purchaser. For the period of suspension extending beyond 30 days, the First Installment on deposit may be reduced to five (5) percent of the First Installment amount listed in Section 3.b of the contract. Any First Installment amount temporarily reduced may be refunded or transferred to another BLM contract at the request of the Purchaser. However, if the Purchaser has outstanding debt owing the United States, the Contracting Officer must first apply the amount of First Installment that could be refunded to the debt owed in accordance with the Debt Collection Improvement Act, as amended (31 USC 3710, et seq.). Upon Purchaser's receipt of a bill for collection and written notice from the Contracting Officer lifting the suspension, the Purchaser shall restore the First Installment to the full amount shown in Section 3.b. of the contract within 15 days after the bill for collection is issued, subject to Section 3.j. of the contract. The Purchaser shall not resume contract operations until the First Installment amount is fully restored.

In the event of a suspension period or a combination of suspension periods that exceed a total of 30 days, the unamortized Out-of-Pocket Expenses for road or other construction required pursuant to Exhibit C of the contract shall be refunded or transferred to another BLM contract at the request of the Purchaser. Upon written notice from the Contracting Officer lifting the suspension, the Purchaser shall reimburse the Government the amounts refunded or transferred. The Purchaser may choose to pay this reimbursement at once or in installments payable at the same time as payments are due for the timber under the contract and in amounts approximately equal to the expenses associated with the timber for which payment is due.

EVANS GEM  
SPECIAL PROVISIONS

In the event that operating time is lost as a result of the incorporation of additional contract requirements, or delays due to Endangered Species Act consultation with the U.S. Fish and Wildlife Service or U.S. National Marine Fisheries Service, court-ordered injunctions, or an IBLA issued stay or remedy, the Purchaser agrees that an extension of time, without reappraisal, will constitute a full and complete remedy for any claim that delays due to the suspension hindered performance of the contract or resulted in damages of any kind to the Purchaser.

The Contracting Officer may determine that it is necessary to modify the contract or terminate the cutting and removal rights under the contract in order to comply with the Endangered Species Act, prevent incidental take of northern spotted owls in accordance with the ROD and RMP, protect species that have been discovered which were identified for protection in accordance with management direction established in the ROD and RMP, or comply with a court order or an IBLA issued stay or remedy. Following the issuance of a written notice that cutting and removal rights will be terminated, the Purchaser will be permitted to remove timber cut under the contract, if allowed by the Endangered Species Act, if able to proceed without causing incidental take of northern spotted owls in accordance with the ROD and RMP, if consistent with species protection in accordance with management direction established in the ROD and RMP, or if consistent with a court order or an IBLA issued stay or remedy.

In the event the contract is modified or cutting and removal rights are terminated under this subsection, the Purchaser agrees that the liability of the United States shall be limited to the actual costs incurred by the Purchaser which have not been amortized by timber removed from the contract area. This calculation of liability shall utilize actual Purchaser costs and Government estimates of timber volumes. At the Authorized Officer's request, the Purchaser agrees to provide documentation of the actual costs incurred in the performance of the contract. In addition, the Purchaser shall be released from the obligation to pay the contract price for any timber which is not authorized to be removed from the contract area.

The Purchaser specifically and expressly waives any right to claim damages, other than those described in the preceding paragraphs, based on an alleged breach of any duty to the Purchaser, whether express or implied, in regard to the manner in which the Government defended the litigation which resulted in the court order affecting the operation of the contract. This waiver also extends to any claims based on effects on the operation of the contract that arise from litigation against another agency. Furthermore,

EVANS GEM  
SPECIAL PROVISIONS

the Purchaser specifically acknowledges and agrees that a court ruling that the Government violated the Administrative Procedures Act cannot be interpreted, in itself, to mean that the Government had not acted reasonably in regard to its duties to the Purchaser under this contract.

- (10) E-5 The Purchaser shall notify the Authorized Officer in writing by February 1 of each calendar year in which operations are expected to take place on the contract area between March 1 and September 30, both days inclusive. If notification is not received by the Authorized Officer by February 1, felling, bucking, yarding, road construction, or any other activity with the potential to disturb nesting owls may not be allowed during this time period.

(E) Miscellaneous

- (1) M-2 The Government at its option may check scale any portion of the timber removed from the contract area. The Purchaser hereby agrees to make such contract timber available for scaling at a location designated by the Authorized Officer. In the event that BLM elects to check scale and if such check scaling causes a delay in log transportation time, an adjustment will be made to the purchase price as follows. If the entire sale is check scaled, the purchase price of this contract shall be reduced by fourteen hundred thirty two dollars and fifty cents (\$1,432.50). In the event that only a portion of the contract timber is scaled, the purchase price shall be reduced by that portion of \$0.75 per net thousand board foot of timber scaled which is equal to the percentage of timber sold which was actually scaled by the Government. For purposes of computing this price reduction, the percentage of timber sold which has been scaled shall be determined by the Government. Any reduction in purchase price under the terms of this provision shall be full compensation to the Purchaser for any expense or loss incurred as a result of such scaling.

(F) Fire Prevention and Control

1. F-1a Fire Prevention and Control. Primarily for purposes of fire prevention and control, the Purchaser shall comply with the following provisions:
1. Prior to the operation of power driven equipment in construction or logging operations under this contract during the closed fire season or periods of fire danger, prepare a fire prevention and control plan to the satisfaction of the State of Oregon, Department of Forestry.

EVANS GEM  
SPECIAL PROVISIONS

2. Provide and maintain in good repair, on the contract area, the following equipment for use during closed fire season or periods of fire danger:
  1. F-2a Fire fighting tools shall be kept at each landing or at such other place as the Authorized Officer shall designate whenever people are working on the contract area. All fire fighting tools shall be kept in a sturdily constructed box which shall be painted red and lettered on the front or top in large letters, "For Fire Only." The box shall have a hinged lid and a hasp by which the lid can be sealed. One box may serve two landings not over six hundred (600) feet apart. When filled, the box shall not weigh over two hundred (200) pounds. The fire tools shall be in good condition, be tight on strong handles, and have sharp cutting edges. There shall not be less than four (4) tools in each box nor less than one (1) tool for each person working on the contract area. Three-fourths ( $\frac{3}{4}$ ) of all fire tools shall be shovels, hazel hoes, or other scraping tools. The fire tools shall be used only for fighting fire.
  2. F-2b A round pointed size zero (0) or larger shovel in good condition, shall be within fifty (50) feet of any power saw when in operation.
  3. F-2c At each landing during periods of operation one (1) tank truck. Each truck shall have three hundred (300) gallons minimum capacity with five hundred (500) feet minimum of hose and a nozzle acceptable to the Authorized Officer and a mounted or portable pump conforming to the standards set forth in Oregon Revised Statute (ORS) 477.645 through ORS 477.670 and any rule promulgated pursuant to those statutes. All hose couplings shall have the standard thread adopted by the State Fire Marshall pursuant to ORS 476.410 as amended or be provided with suitable adapters. At the close of each working day, all bulldozers and tank trucks shall be filled with fuel and made ready for immediate use. All tank trucks and portable tanks shall be filled with water and made available for immediate use.
  4. F-2d Serviceable radio or radio-telephone equipment able to provide prompt and reliable communication between the contract area and Medford, Oregon. Such communication shall be available during periods of operation including the time watch-service is required.

EVANS GEM  
SPECIAL PROVISIONS

5. F-2e A pair of headlights capable of being quickly attached to each bulldozer used on the contract area. The headlights shall be adequate to provide illumination sufficient to allow use of the bulldozers for fire fighting and construction of fire trails at night.
  6. F-2f A headlight for each person in the woods crew adequate to provide sufficient illumination for night fire fighting. A headlight shall be of the type that can be fastened to the head so as to allow independent use of the hands. It shall be equipped with a battery case so designed that it can be either carried in the hip pocket or fastened to the belt. The head of the light and the battery case shall be connected by insulated wires. At least one extra set of batteries shall be provided for each such headlight.
  7. F-2g Two (2) back-pack pumps at each landing and one (1) at each tail block, all to be kept full of water and in good operating condition.
  8. F-2h A chemical fire extinguisher of at least eight (8) ounces minimum capacity of a type approved by the Oregon State Forester shall be carried during the closed fire season or periods of fire danger by each saw operator using a power saw on the contract area. Such fire extinguisher shall be filled and in effective operating condition and shall at all times be immediately available to the operator when the saw is being fueled or the motor of the saw is running. A size "0" or larger shovel shall be available with each gas can when refueling. Any fueling of a power saw shall be done in an area which has first been cleared of all flammable material. Power saws shall be moved at least twenty (20) feet from the place of fueling before the engine is started. Each power saw shall be equipped with an exhaust system and a spark arresting device which are of types approved by the Oregon State Forester.
- 
2. F-5 Where blocks and cables are used on the contract area during periods of fire danger, the Purchaser shall remove all flammable material at least ten (10) feet from the place where the tail or any other block will hang when the cable is tight. Such clearings shall be inspected periodically by the Purchaser and shall be kept free of flammable material.
  3. F-8 Blasting caps and fuses shall not be used during closed fire season or any period of fire danger on any land administered by the Government. Blasting with electric detonators during the closed fire season or periods of fire danger is permitted only between the hours of 4:00 a.m. and 10:00 a.m.

EVANS GEM  
SPECIAL PROVISIONS

(G) Slash Disposal and Site Preparation

1. SD-4 Logging Residue Reduction. In addition to the requirements of Sect.15 of this contract, and notwithstanding the Purchaser's satisfactory compliance with State laws and regulations regarding offsetting or abating the additional fire hazard created by this operation and the State's willingness to release the Purchaser from liability for such hazard, the Purchaser shall remain responsible to the Government for performance of the following logging residue reduction and site preparation measure(s) required by this contract:

Prior to commencement of any operation under this section of the contract, a slash disposal and site preparation pre-work conference between the purchaser's representative and the Authorized Officer must be held at a location designated by the Authorized Officer. All slash disposal and site preparation shall be done in accordance with the plans developed at this pre-work conference.

Slash, as defined for this section, shall mean all material (brush, limbs, tops, unmerchantable stems, and chunks) severed or knocked over as a result of purchasers operations under the terms of this contract, including material cut during slashing activities for the purposes of fuels reduction.

Refueling of chainsaws and other equipment will be done no closer than one hundred fifty (150) feet of any stream or wet area. Spilled fuel and oil would be cleaned-up and would be disposed of at an approved disposal site.

SD-1f LOP AND SCATTER Lop and scatter all slash as directed by the Authorized Officer , concurrently with normal felling operations. All tops and side branches must be free of the central stem so that such slash is reduced to the point that it is within eighteen (18) inches of the ground at all points.

SD-4a SLASHING DAMAGED RESIDUALS. Slash all sprung or otherwise severely damaged trees greater than one (1) inch and less than six (6) inches D.B.H.O.B. concurrently with logging as designated by the Authorized Officer. All slashing is to be completed prior to any required piling of slash.

SD-1h HANDPILE Handpile all slash as directed by the Authorized Officer in accordance with the following specifications:

EVANS GEM  
SPECIAL PROVISIONS

1. Piling shall be accomplished by hand. Finished piles shall be tight and free of earth.
2. Pile all slash which is between one (1) and six (6) inches in diameter on the large end and exceeds three (3) feet in length.
3. A six (6) foot by six (6) foot sheet of four (4) mil polyethylene black plastic shall be placed in each pile in a manner such that approximately one-third ( $\frac{1}{3}$ ) of the pile lies above it to hold it in place and so that a two (2) foot by two (2) foot dry ignition point is maintained for one (1) year or until burned. The ignition point will consist of fine fuel material such as needles, small limbs, and branches less than one-half ( $\frac{1}{2}$ ) inch in diameter and free of dirt. Piles shall be constructed by aligning individual pieces in the same direction and placing the heavier slash on top. Piles shall have a stable base to prevent toppling. The long axis of individual pieces shall be oriented up and down the slope. Protruding pieces shall be trimmed to allow covering in a manner that permits the pile to shed water. Height shall be no less than four (4) feet and no greater than six (6) feet; width shall not exceed six (6) feet; piles shall be circular and not windrowed. No pile shall be located within sixty (60) feet of fish-bearing, perennial streams or within thirty five (35) feet from non-fish-bearing, intermittent streams. Piles shall not be located on down logs, stumps, talus slopes, roadways, or drainage ditches. No pile shall be located within ten (10) feet of reserve trees, any other pile, or unit boundary. No pile shall be located within twenty five (25) feet of designated wildlife trees. No portion of the pile will be under the crown of any living conifer tree.
4. Operations required by this provision shall be kept current with yarding as directed by the Authorized Officer and shall be conducted as follows:
  - a. Units shall be piled and covered during the same season that they are logged. Piling shall be completed in each unit or portion thereof, within eight (8) weeks after being notified of BLM site treatment determination.

SD-1i LANDING PILES In all units as shown in the Exhibit A, pile all slash located within fifty (50) feet on each side of each landing. Slash shall be piled by a grapple loader. Finished piles shall be tight and free of earth.

EVANS GEM  
SPECIAL PROVISIONS

1. A ten (10) foot by ten (10) foot cover of four (4) mil black plastic shall cap each pile to maintain a dry ignition point that contains fine fuels (i.e. kindling). The cover shall be firmly fixed to each pile to hold it in place. Landings shall be piled and covered during the same season that they are logged. No portion of the landing pile will be within 50 feet of the dripline of any living conifer tree.
2. SD-5 Perform logging residue reduction and site preparation work on approximately three hundred (300) acres of harvest area as directed by the Authorized Officer.
  - (a) The required work shall consist of any treatment or combination of treatments listed in the table below, as determined by the Authorized Officer and specified in writing by the Contracting Officer. The number of acres of each treatment shall be determined by the Authorized Officer.(b) The following treatments were assumed for appraisal purposes on this contract:

Treatment/Level	Cost Per Acre	Number of Acres	Total Cost Per Treatment Type
Hand Pile Slash	\$580.00	100	\$58,000.00
Lop and Scatter	\$48.00	200	\$9,600.00
Total Appraised Cost			\$67,600.00

- (b) The total Purchase Price set forth in Section 2 shall be adjusted by the amount that the total cost of the site preparation treatments designated pursuant to Section 41(G)(2)(a) differs from: Sixty seven thousand six hundred dollars (\$67,600.00) as calculated by using the estimated acres determined by the Authorized Officer and the per acre costs listed in Section 41(G)(2)(a).

In case of injury to personnel or damage to equipment furnished by the Purchaser as required by this subsection, liability shall be borne by the Purchaser, unless such injury or damage is caused by Government negligence.

Time is of the essence in complying with this provision. In the event the Purchaser fails to provide the personnel and equipment required herein, the Purchaser shall be responsible for all additional costs incurred by the Government in disposing of slash including but not limited to the wages and other costs of providing federal employees and others as substitute labor force, the cost of providing substitute equipment and appropriate additional overhead expenses. If the Purchaser's failure results in deferral of burning and new conditions necessitate additional site preparation work and/or use of additional personnel and equipment to accomplish planned burning, the Purchaser also shall be responsible for such additional costs.

EVANS GEM  
SPECIAL PROVISIONS

(H) Quarry Development

(1) Q-1 The Purchaser shall develop a rock quarry in strict accordance with the plans and specifications shown on Exhibit C-11 which is attached hereto and made a part hereof. Exhibit C-11 contains 1 sheet.

(a) Q-1b Any quarry access road construction and site preparation shown on exhibit C-11 shall be completed at each quarry location shown on Exhibit C-11 prior to removal of any rock from such area.

(I) Equal Opportunity in Employment

(1) Certification of Nonsegregated Facilities attached hereto and made a part hereof.



# Seasonal Restriction Matrix

Sheet 1 of 3

Evans Gem Timber Sale

ORM05-TS2019-0014

 \*Possible Waived Times are Hatched

 \*Restricted Times are Shaded

Sale Area	Activity	Jan		Feb		Mar		Apr		May		June		July		Aug		Sept		Oct		Nov		Dec	
		1	15	1	15	1	15	1	15	1	15	1	15	1	15	1	15	1	15	1	15	1	15	1	15
Gray Wolf All Units	Hand timber falling and bucking <sup>4</sup>																								
	Helicopter yarding <sup>4</sup>																								
	Skyline cable yarding <sup>1,4</sup>																								
	Ground based yarding <sup>1,4</sup>																								
	Landing Operations <sup>1,4</sup>																								
	Rock Hauling <sup>2,4</sup>																								
	Log hauling <sup>2,4</sup>																								
	Road and/or landing construction <sup>1,4</sup>																								
	Road renovation <sup>1,4</sup>																								
	Road reconstruction <sup>1,4</sup>																								
	Road/skid trail blocking <sup>1,4</sup>																								
	Barricade and/or waterbar construction <sup>1,4</sup>																								
	Soil ripping <sup>1,4</sup>																								
	Seeding, mulching <sup>1,4</sup>																								
	Fuels chainsaw site prep, prescribed burning <sup>4</sup>																								

<sup>1</sup> Wet season restrictions may be shortened or extended depending on weather conditions.

<sup>2</sup> Hauling restriction may be shortened or extended (see L-19 in contract)

<sup>3</sup> Spotted Owl seasonal restrictions from March 1 through September 30 may be shortened if it is determined that spotted owl nesting and/or fledgling activities are not occurring in the area.

<sup>4</sup> This restriction will only apply if a gray wolf den is located within one mile of a unit.

# Seasonal Restriction Matrix

Sheet 2 of 3

Evans Gem Timber Sale

ORM05-TS2019-0014

 \*Possible Waived Times are Hatched

 \*Restricted Times are Shaded

Sale Area	Activity	Jan		Feb		Mar		Apr		May		June		July		Aug		Sept		Oct		Nov		Dec		
		1	15	1	15	1	15	1	15	1	15	1	15	1	15	1	15	1	15	1	15	1	15	1	15	
Spotted Owl Units 33-3W-13-6, 33-3W-13-6RR, 33-3W-15-1, 33-3W-15-2, 33-3W-15-3, 33-3W-15-4	Hand timber falling and bucking <sup>3</sup>																									
	Helicopter yarding <sup>3</sup>																									
	Skyline cable yarding <sup>1,3</sup>																									
	Ground based yarding <sup>1,3</sup>																									
	Landing Operations <sup>1,3</sup>																									
	Rock Hauling <sup>2,3</sup>																									
	Log hauling <sup>2,3</sup>																									
	Road and/or landing construction <sup>1,3</sup>																									
	Road renovation <sup>1,3</sup>																									
	Road reconstruction <sup>1,3</sup>																									
	Road/skid trail blocking <sup>1,3</sup>																									
	Barricade and/or waterbar construction <sup>1,3</sup>																									
	Soil ripping <sup>1,3</sup>																									
	Seeding, mulching <sup>1,3</sup>																									
	Fuels chainsaw site prep, prescribed burning <sup>3</sup>																									
	Blasting																									
Spotted Owl Haul Routes 33-3-13.2, 33-3-22.1, 33-3-15.6	Mechanical Roadside brushing <sup>3</sup>																									
	Road rocking <sup>3</sup>																									
	Road grading <sup>3</sup>																									
	Chainsaw use <sup>3</sup>																									
	Timber Haul <sup>3</sup>																									
	Rock Haul <sup>3</sup>																									
Blasting																										

<sup>1</sup> Wet season restrictions may be shortened or extended depending on weather conditions.

<sup>2</sup> Hauling restriction may be shortened or extended (see L-19 in contract)

<sup>3</sup> Spotted Owl seasonal restrictions from March 1 through September 30 may be shortened if it is determined that spotted owl nesting and/or fledgling activities are not occurring in the area.

<sup>4</sup> This restriction will only apply if a gray wolf den is located within one mile of a unit.

# Seasonal Restriction Matrix

Sheet 3 of 3

Evans Gem Timber Sale

ORM05-TS2019-0014

 \*Possible Waived Times are Hatched

 \*Restricted Times are Shaded

Sale Area	Activity	Jan		Feb		Mar		Apr		May		June		July		Aug		Sept		Oct		Nov		Dec	
		1	15	1	15	1	15	1	15	1	15	1	15	1	15	1	15	1	15	1	15	1	15	1	15
All Other Units	Hand timber falling and bucking																								
	Helicopter yarding																								
	Skyline cable yarding <sup>1,4</sup>																								
	Ground based yarding <sup>1</sup>																								
	Landing Operations <sup>1</sup>																								
	Rock Hauling <sup>2</sup>																								
	Log hauling <sup>2</sup>																								
	Road and/or landing construction <sup>1</sup>																								
	Road renovation <sup>1</sup>																								
	Road reconstruction <sup>1</sup>																								
	Road/skid trail blocking <sup>1</sup>																								
	Barricade and/or waterbar construction <sup>1</sup>																								
	Soil ripping <sup>1</sup>																								
	Seeding, mulching <sup>1</sup>																								
	Fuels chainsaw site prep, prescribed burning																								

<sup>1</sup> Wet season restrictions may be shortened or extended depending on weather conditions.

<sup>2</sup> Hauling restriction may be shortened or extended (see L-19 in contract)

<sup>3</sup> Spotted Owl seasonal restrictions from March 1 through September 30 may be shortened if it is determined that spotted owl nesting and/or fledgling activities are not occurring in the area.

<sup>4</sup> This restriction will only apply if a gray wolf den is located within one mile of a unit.



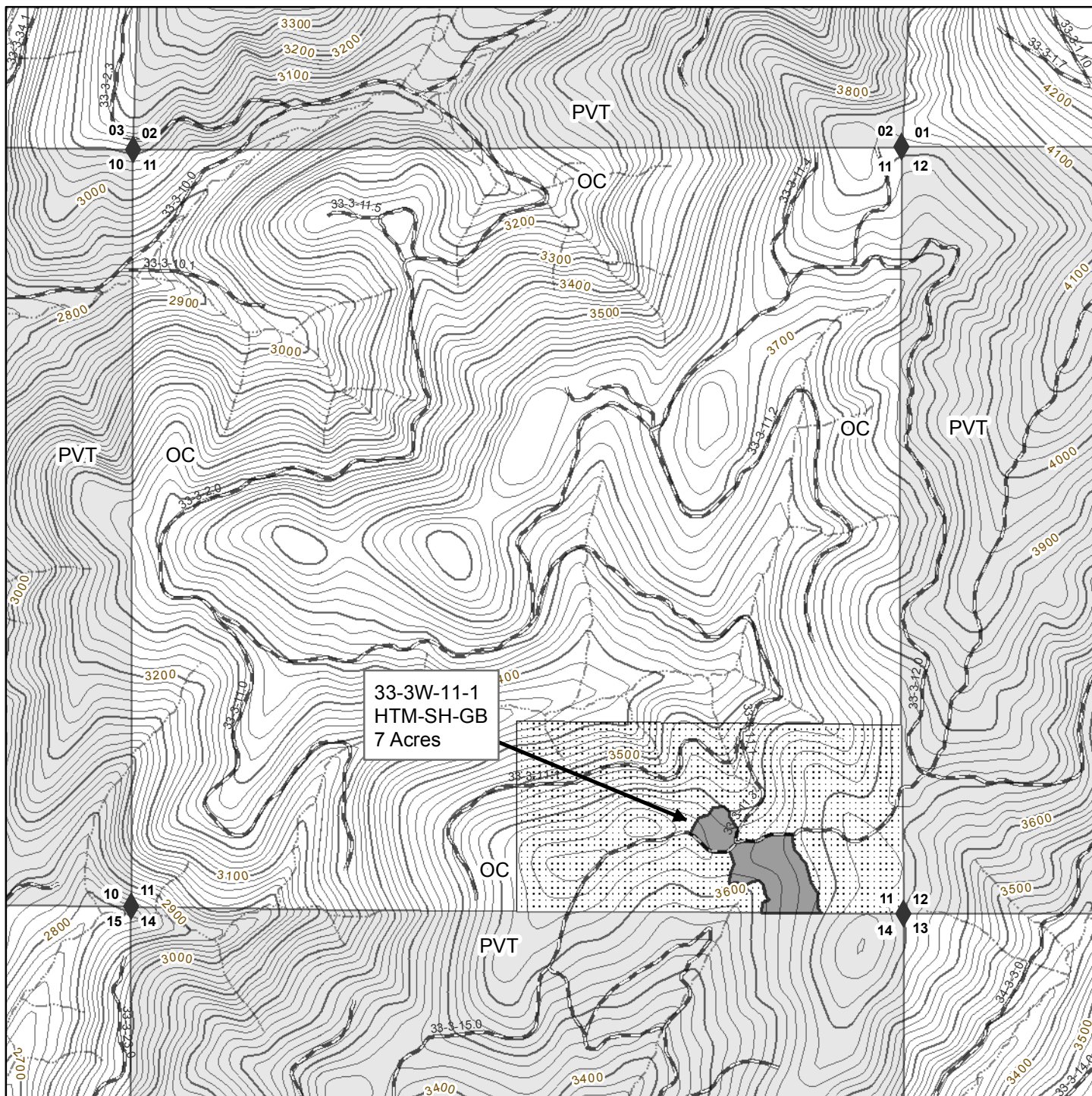

Medford District BLM  
August 2019

1 inch = 1,000 feet  
Contours = 20 feet

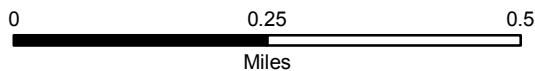

No warranty is made by the Bureau of Land Management as to the accuracy, reliability, or completeness of these data for individual or aggregate use with other data. Original data were compiled from various sources. This information may not meet National Map Accuracy Standards. This product was developed through digital means and may be updated without notification.



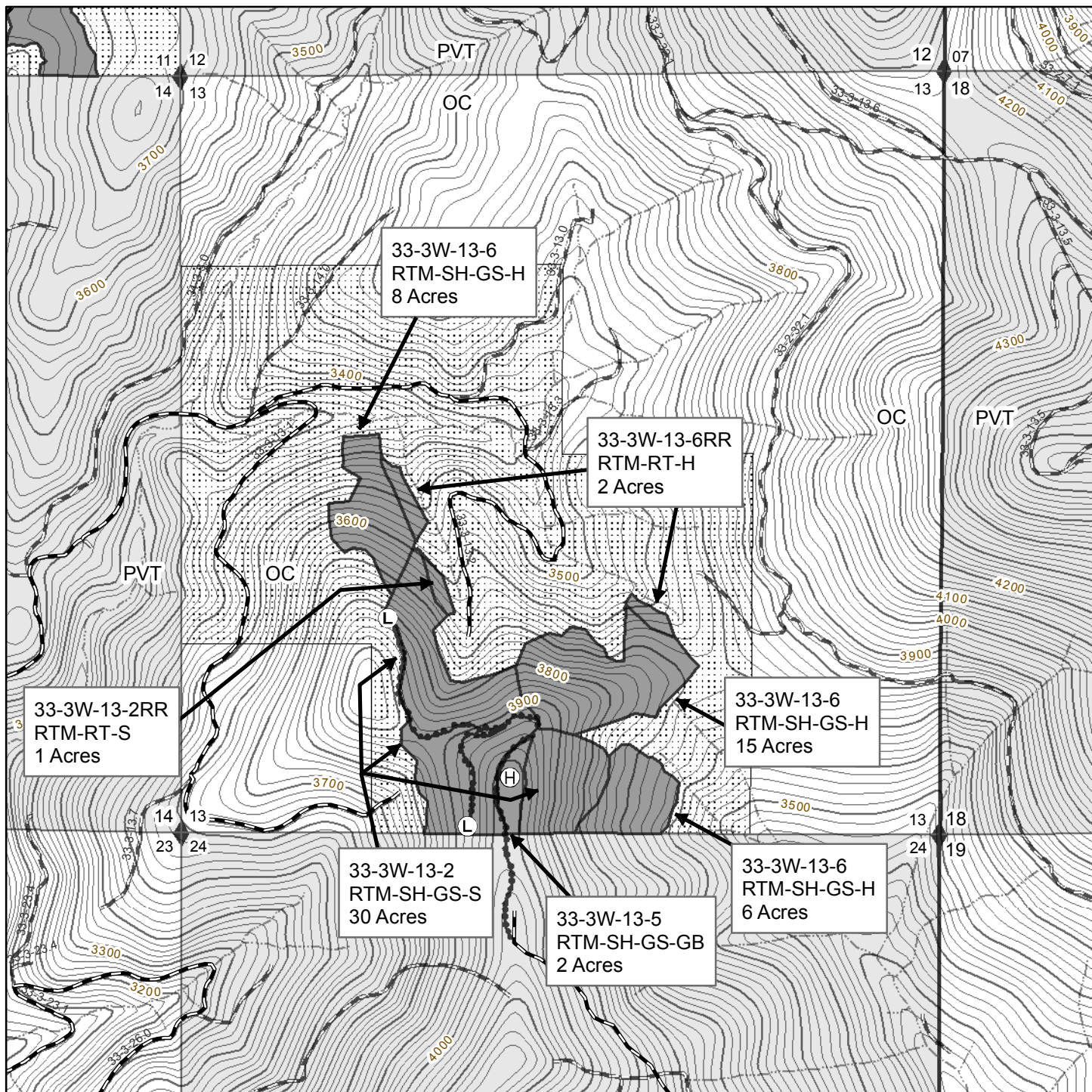

**Medford District BLM**  
**August 2019**

1 inch = 1,000 feet  
Contours = 100 feet

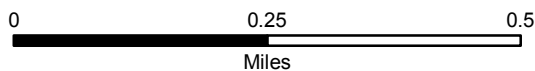

No warranty is made by the Bureau of Land Management as to the accuracy, reliability, or completeness of these data for individual or aggregate use with other data. Original data were compiled from various sources. This information may not meet National Map Accuracy Standards. This product was developed through digital means and may be updated without notification.



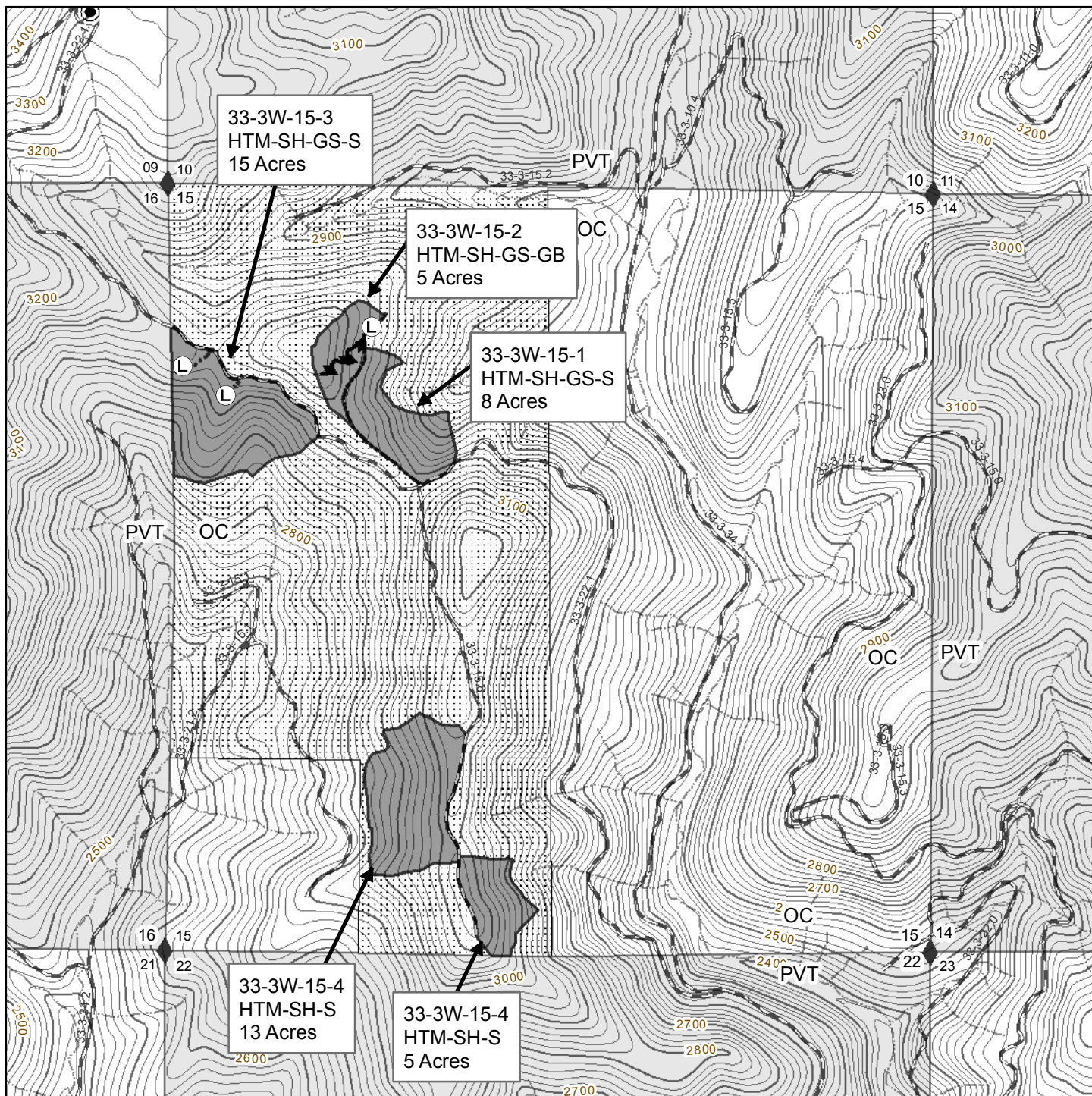

**Medford District BLM**  
**August 2019**

1 inch = 1,000 feet  
Contours = 20 feet

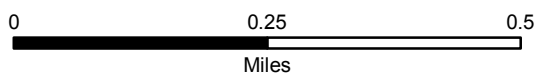

No warranty is made by the Bureau of Land Management as to the accuracy, reliability, or completeness of these data for individual or aggregate use with other data. Original data were compiled from various sources. This information may not meet National Map Accuracy Standards. This product was developed through digital means and may be updated without notification.



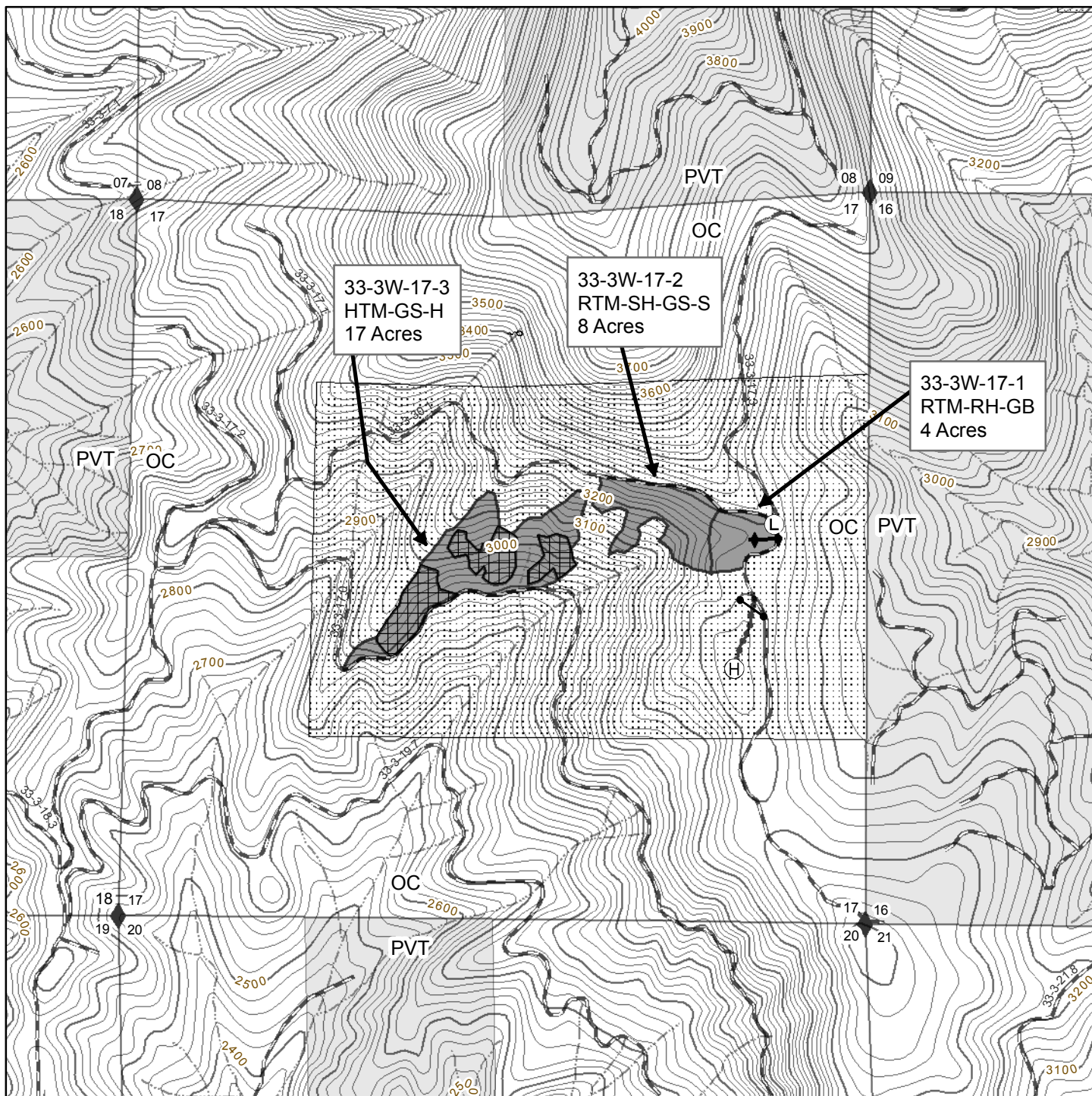

Medford District BLM  
August 2019

1 inch = 1,047 feet  
Contours = 20 feet

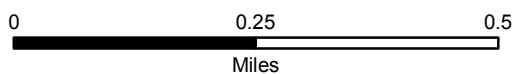

No warranty is made by the Bureau of Land Management as to the accuracy, reliability, or completeness of these data for individual or aggregate use with other data. Original data were compiled from various sources. This information may not meet National Map Accuracy Standards. This product was developed through digital means and may be updated without notification.



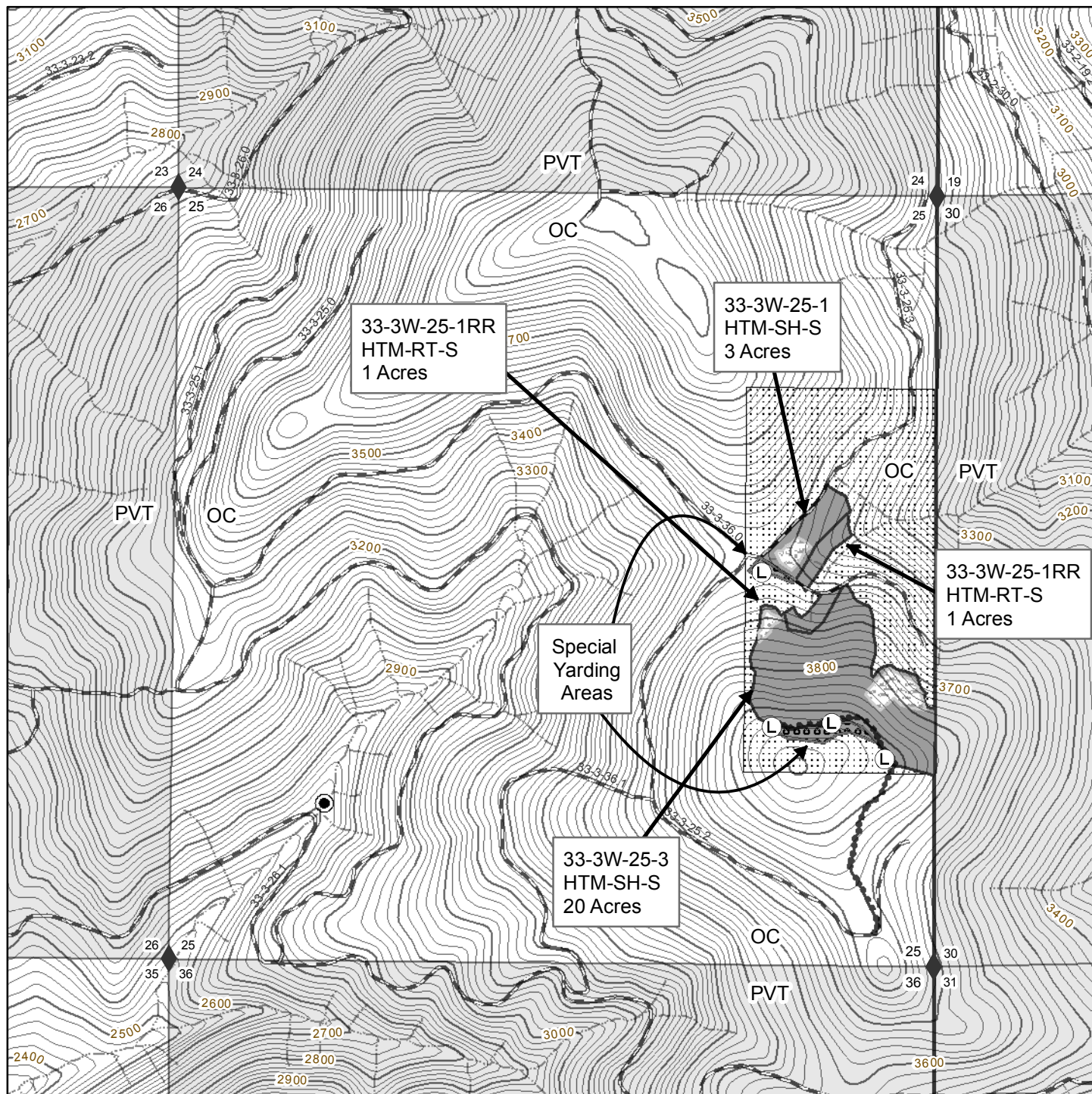

Medford District BLM  
August 2019

1 inch = 1,000 feet  
Contours = 20 feet

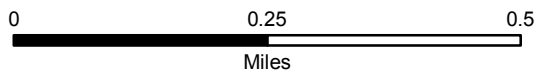

No warranty is made by the Bureau of Land Management as to the accuracy, reliability, or completeness of these data for individual or aggregate use with other data. Original data were compiled from various sources. This information may not meet National Map Accuracy Standards. This product was developed through digital means and may be updated without notification.



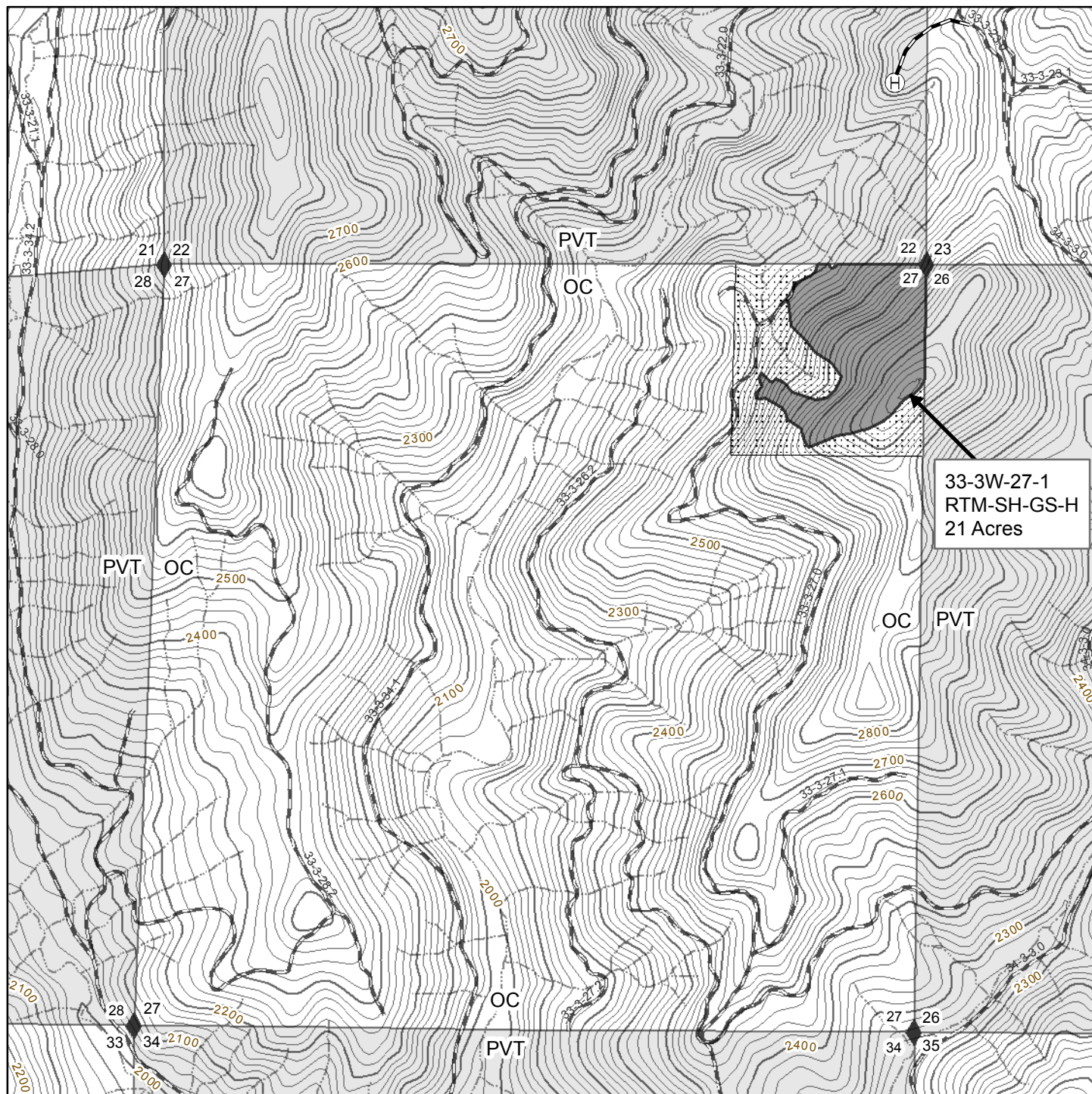

Medford District BLM  
August 2019

1 inch = 1,000 feet  
Contours = 20 feet

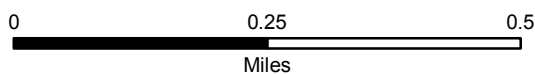

No warranty is made by the Bureau of Land Management as to the accuracy, reliability, or completeness of these data for individual or aggregate use with other data. Original data were compiled from various sources. This information may not meet National Map Accuracy Standards. This product was developed through digital means and may be updated without notification.



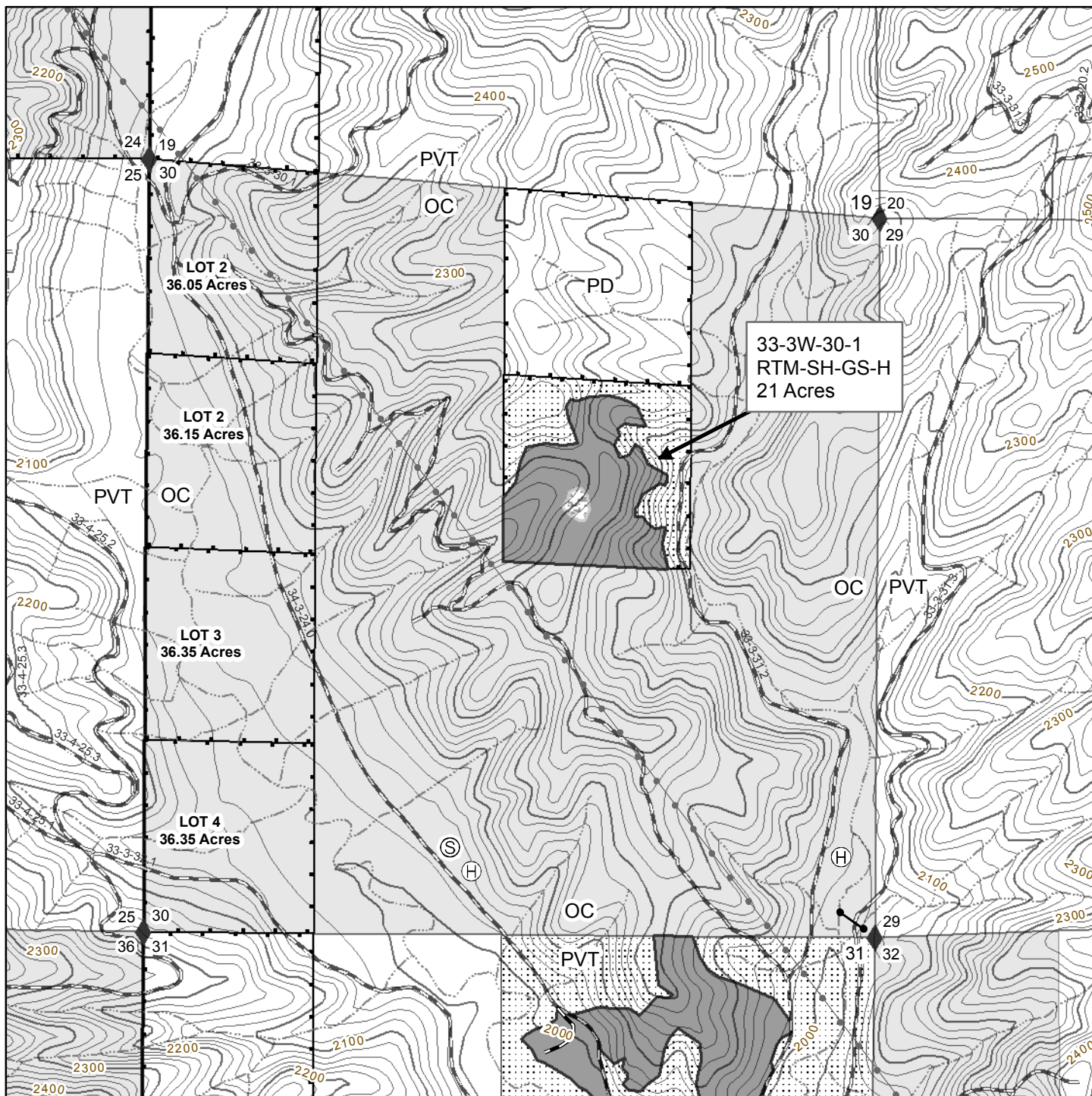

**Medford District BLM**  
**August 2019**

1 inch = 1,000 feet  
Contours = 20 feet

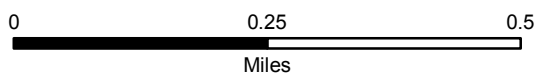

No warranty is made by the Bureau of Land Management as to the accuracy, reliability, or completeness of these data for individual or aggregate use with other data. Original data were compiled from various sources. This information may not meet National Map Accuracy Standards. This product was developed through digital means and may be updated without notification.



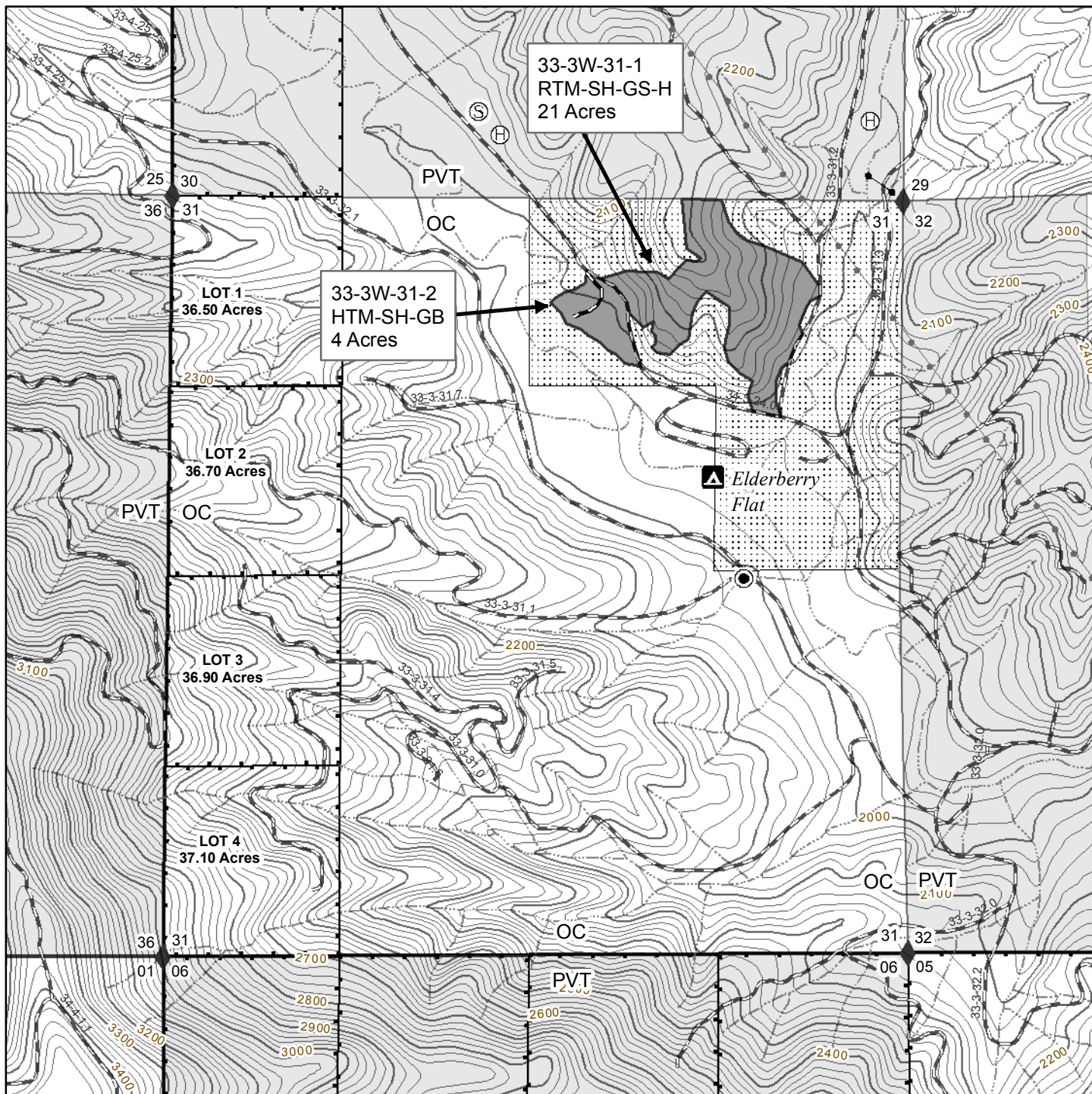

Medford District BLM  
August 2019

1 inch = 1,000 feet  
Contours = 20 feet

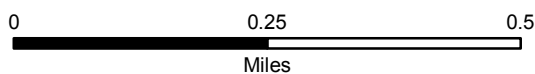

No warranty is made by the Bureau of Land Management as to the accuracy, reliability, or completeness of these data for individual or aggregate use with other data. Original data were compiled from various sources. This information may not meet National Map Accuracy Standards. This product was developed through digital means and may be updated without notification.



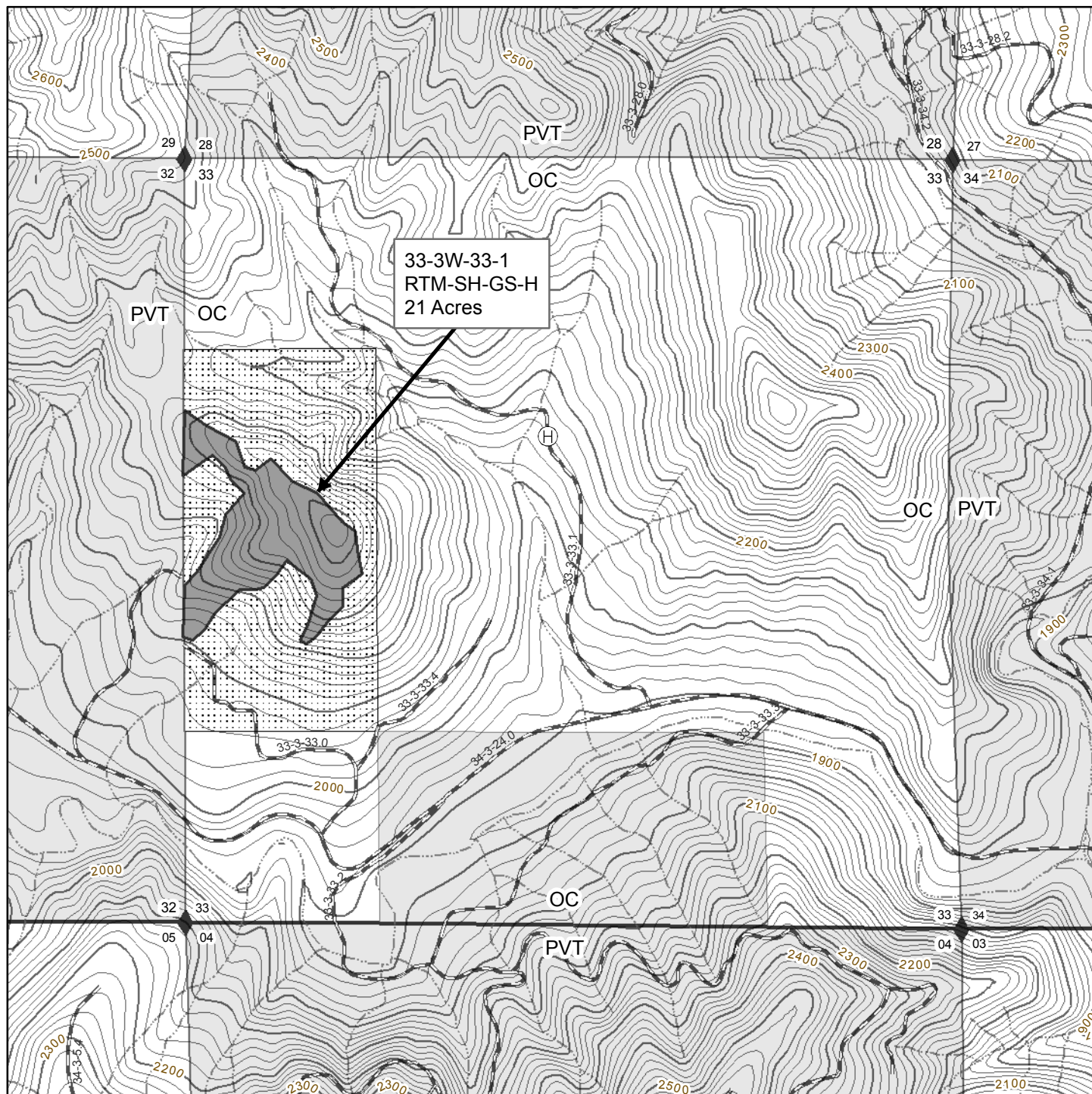

Medford District BLM  
August 2019

1 inch = 1,000 feet  
Contours = 20 feet

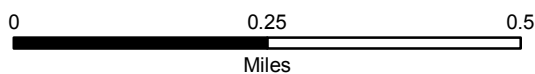

No warranty is made by the Bureau of Land Management as to the accuracy, reliability, or completeness of these data for individual or aggregate use with other data. Original data were compiled from various sources. This information may not meet National Map Accuracy Standards. This product was developed through digital means and may be updated without notification.



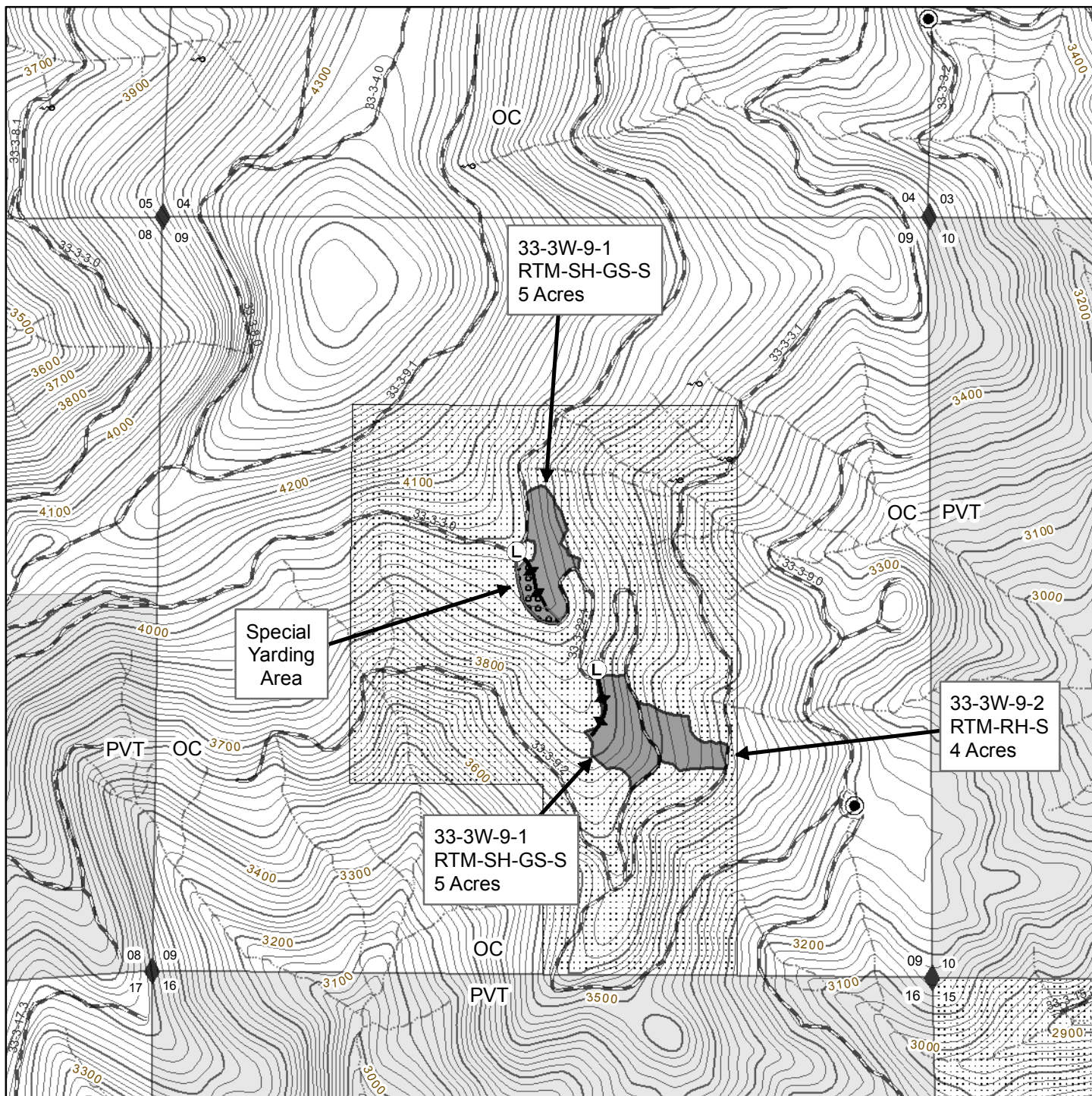

**Medford District BLM**  
**August 2019**

1 inch = 1,000 feet  
Contours = 20 feet

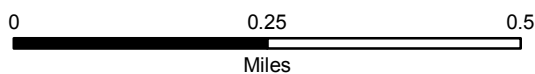

No warranty is made by the Bureau of Land Management as to the accuracy, reliability, or completeness of these data for individual or aggregate use with other data. Original data were compiled from various sources. This information may not meet National Map Accuracy Standards. This product was developed through digital means and may be updated without notification.



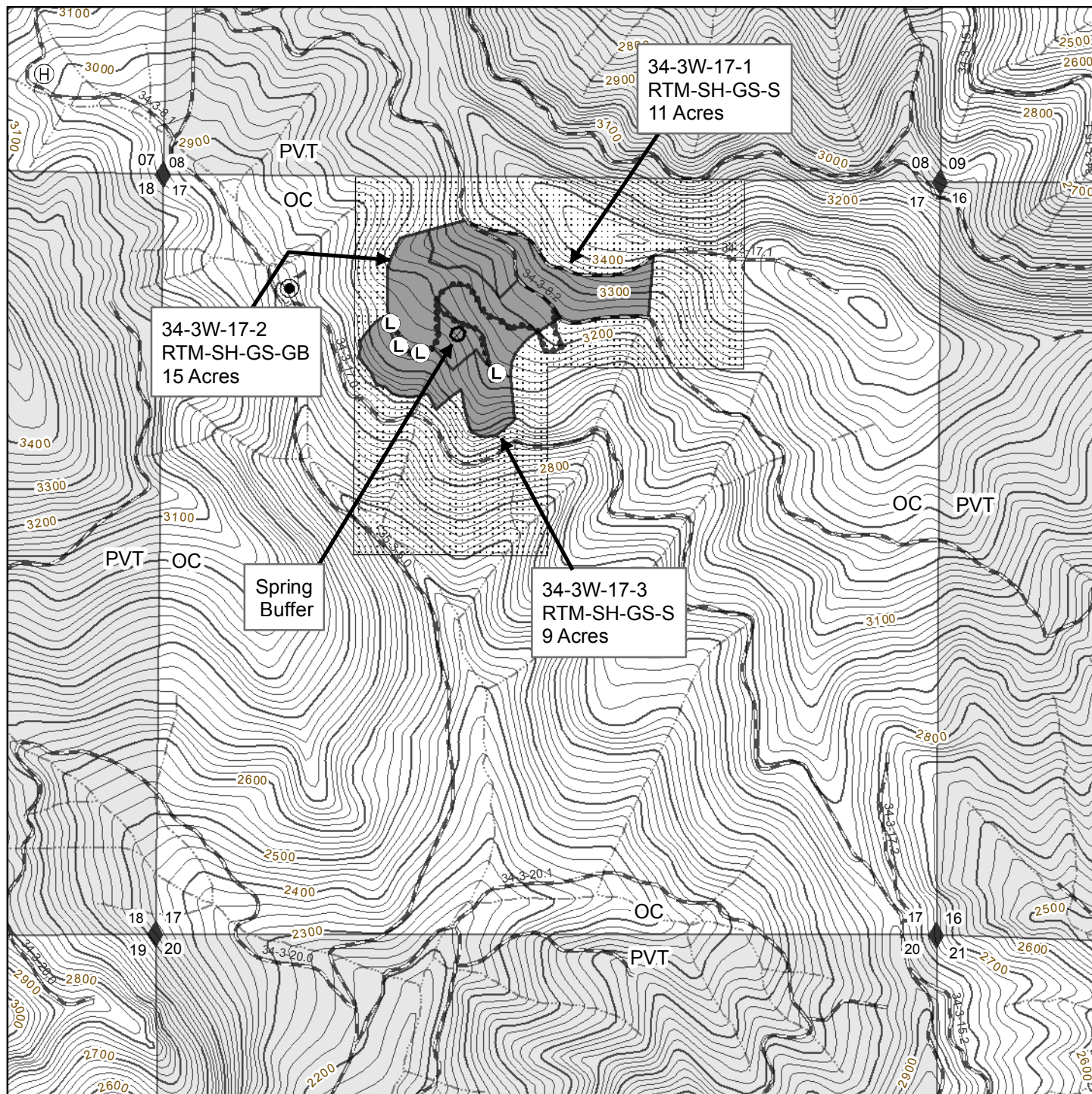

**Medford District BLM**  
**August 2019**

1 inch = 1,000 feet  
Contours = 20 feet

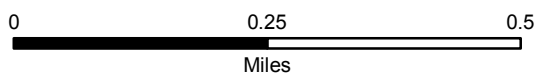

No warranty is made by the Bureau of Land Management as to the accuracy, reliability, or completeness of these data for individual or aggregate use with other data. Original data were compiled from various sources. This information may not meet National Map Accuracy Standards. This product was developed through digital means and may be updated without notification.



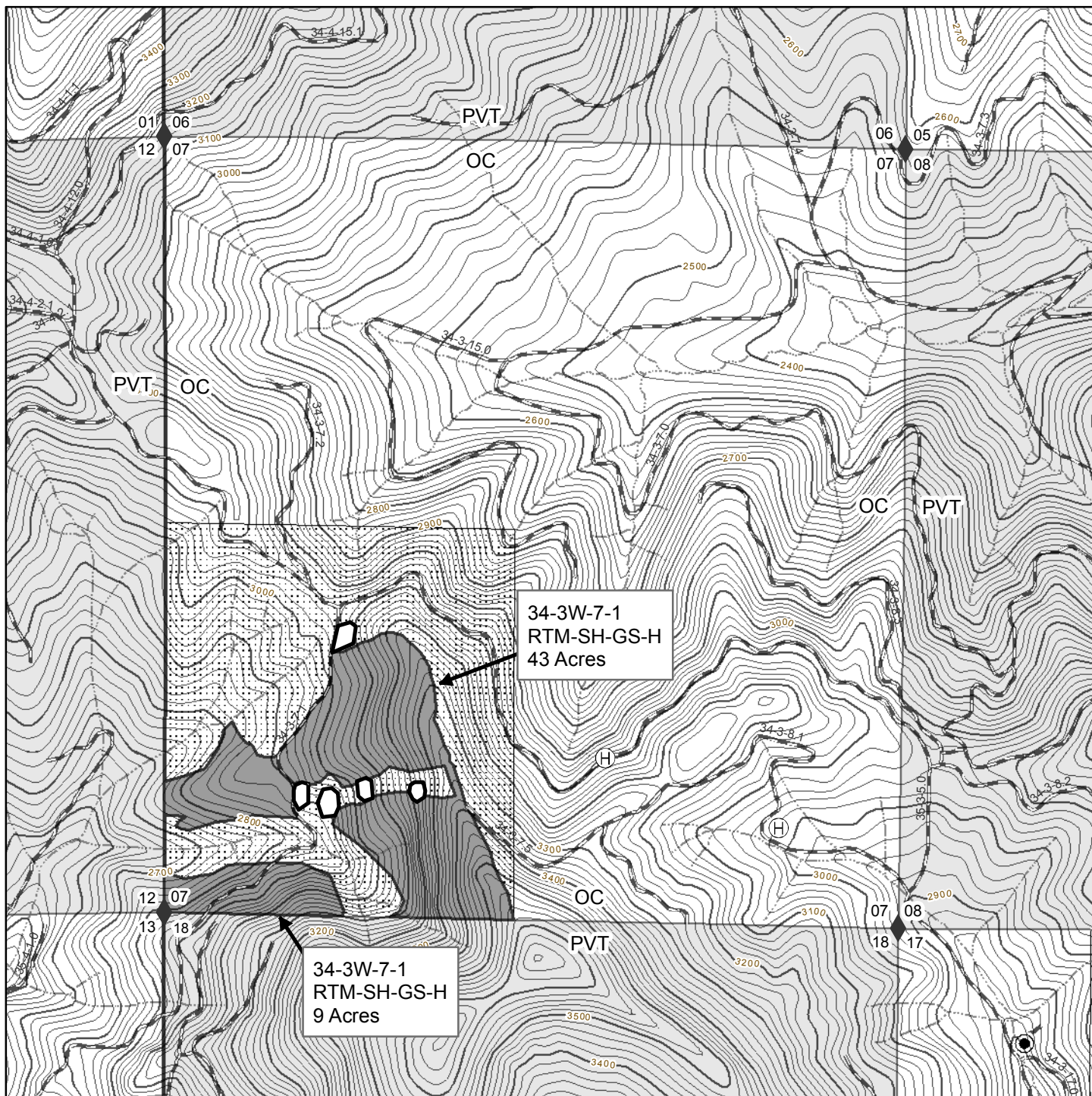

**Medford District BLM**  
**August 2019**

1 inch = 1,000 feet  
Contours = 20 feet

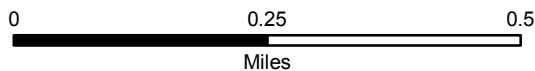

No warranty is made by the Bureau of Land Management as to the accuracy, reliability, or completeness of these data for individual or aggregate use with other data. Original data were compiled from various sources. This information may not meet National Map Accuracy Standards. This product was developed through digital means and may be updated without notification.



Legend



Helicopter Landing



Landing



Service Landing



SpringSeep



Water Source



Campground Area



Existing Road

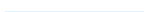

Stream



Permanent Road Construction



Temporary Road Construction



Pre-Designated Skid



Transmission Line



Boundary of Cutting Area



Plant Sites

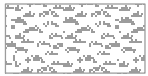

Internal Skips



Spring Buffer (See Map)

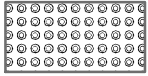

Special Yarding Area (See Map)



Found Corner

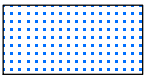

Contract Area



BLM



Non-BLM



Government Lot



Gate (Existing)



Barrier (Existing)

HTM-RT-S	HARVEST TREE MARK RIPARIAN THIN SKYLINE UNITS 33-3W-25-1RR	RTM-RH-S	RESERVE TREE MARK REGENERATION HARVEST SKYLINE UNITS 33-3W-9-2
HTM-SH-GB	HARVEST TREE MARK SELECTION HARVEST GROUND BASED UNITS 33-3W-11-1; 33-3W-31-2	RTM-RT-H	RESERVE TREE MARK RIPARIAN THIN HELICOPTER UNITS 33-3W-13-6RR
HTM-SH-GS-S	HARVEST TREE MARK SELECTION HARVEST - GROUP SELECT SKYLINE UNITS 33-3W-15-1; 33-3W-15-3	RTM-RT-S	RESERVE TREE MARK RIPARIAN THIN SKYLINE UNITS 33-3W-13-2RR
HTM-GS-H	HARVEST TREE MARK SELECTION HARVEST HELICOPTER UNITS 33-3W-17-3	RTM-SH-GS-H	RESERVE TREE MARK SELECTION HARVEST-GROUP SELECT HELICOPTER UNITS 33-3W-13-6; 33-3W-33-1; 33-3W-27-1; 33-3W-30-1; 34-3W-7-1; 33-3W-31-1
HTM-SH-S	HARVEST TREE MARK SELECTION HARVEST SKYLINE UNITS 33-3W-25-1; 33-3W-25-3; 33-3W-15-4	RTM-SH-GS-GB	RESERVE TREE MARK SELECTION HARVEST-GROUP SELECT GROUND BASED UNITS 34-3W-17-2; 33-3W-13-5
RTM-RH-GB	RESERVE TREE MARK REGENERATION HARVEST GROUND BASED UNITS 33-3W-17-1	RTM-SH-GS-S	RESERVE TREE MARK SELECTION HARVEST-GROUP SELECT SKYLINE UNITS 33-3W-13-2; 33-3W-17-2; 33-3W-9-1; 34-3W-17-1; 34-3W-17-3
HTM-SH-GS-GB	HARVEST TREE MARK SELECTION HARVEST - GROUP SELECT GROUND BASED UNITS 33-3W-15-2		



U.S.D.I. BLM MEDFORD DISTRICT SALE NO.2019-0014  
T. 33S. R. 03W., SEC 09, 11, 13, 15, 17, 25, 27, 30, 31, 33  
T. 34S. R. 03W., SEC 07, 17 WILL. MER.  
EVANS GEM TIMBERSALE

TIMBER SALE CONTRACT MAP  
CONTRACT NO.ORM05-TS-2019-0014  
EXHIBIT A  
PAGE 14 OF 15

Township Range	Section	Unit Number	Project Unit Acres	Reserve Acres	Contract Acres
33-3W	9	33-3W-9-1; 33-3W-9-2	14	184	198
33-3W	11	33-3W-11-1	7	72	79
33-3W	13	33-3W-13-2; 33-3W-13-2RR; 33-3W-13-5; 33-3W-13-6; 33-3W-13-6RR	65	210	275
33-3W	15	33-3W-15-1; 33-3W-15-2; 33-3W-15-3; 33-3W-15-4	46	228	275
33-3W	17	33-3W-17-1; 33-3W-17-2; 33-3W-17-3	28	206	234
33-3W	25	33-3W-25-1; 33-3W-25-1RR; 33-3W-25-3	25	54	80
33-3W	27	33-3W-27-1	21	18	40
33-3W	30	33-3W-30-1	21	17	38
33-3W	31	33-3W-31-1; 33-3W-31-2	25	86	111
33-3W	33	33-3W-33-1	20	60	80
34-3W	7	34-3W-7-1	52	95	147
34-3W	17	34-3W-17-1; 34-3W-17-2; 34-3W-17-3	35	85	120
			359	1317	1676



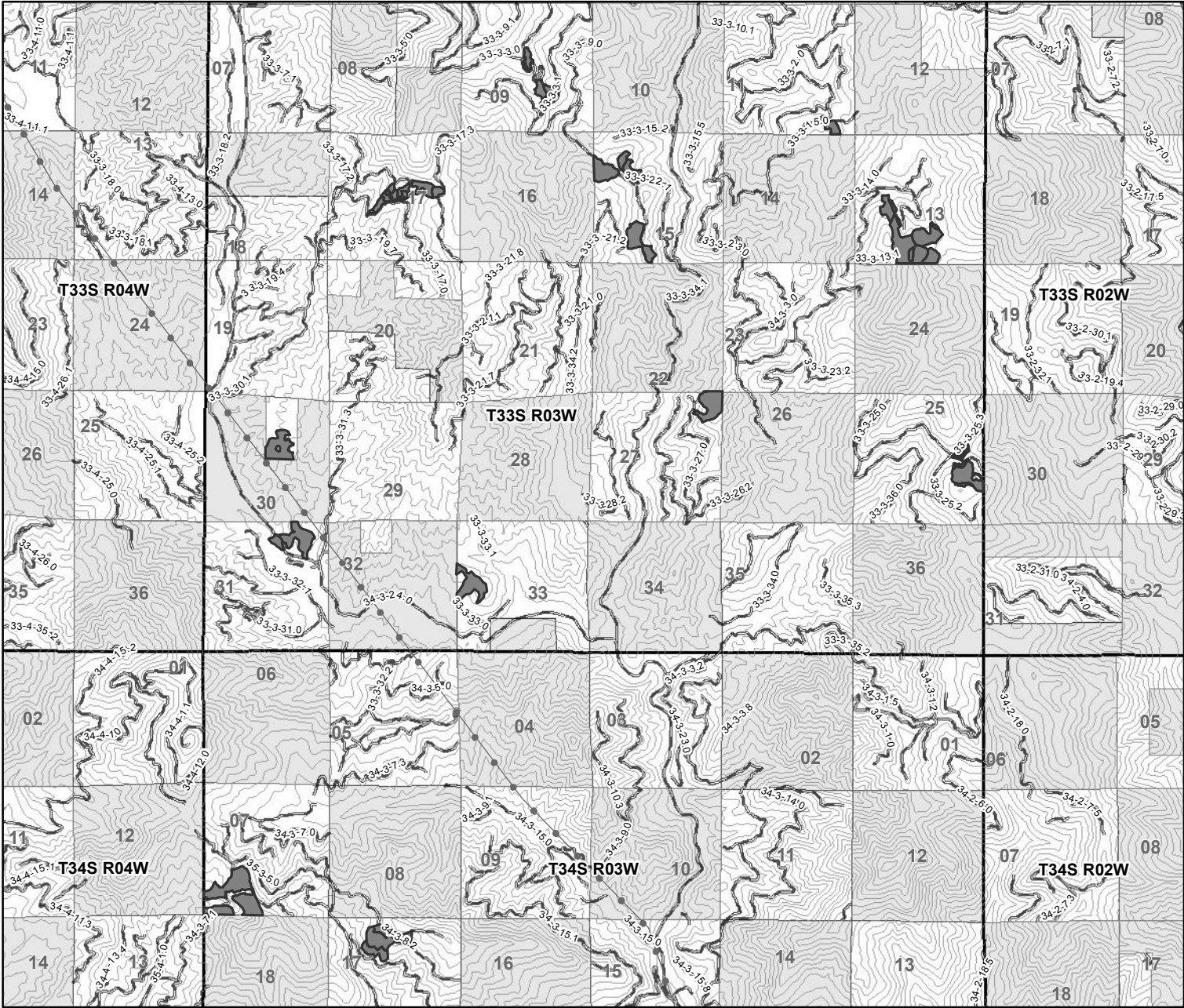

**Medford District BLM  
August 2019**



No warranty is made by the Bureau of Land Management as to the accuracy, reliability, or completeness of these data for individual or aggregate use with other data. Original data were compiled from various sources and may be updated without notification.

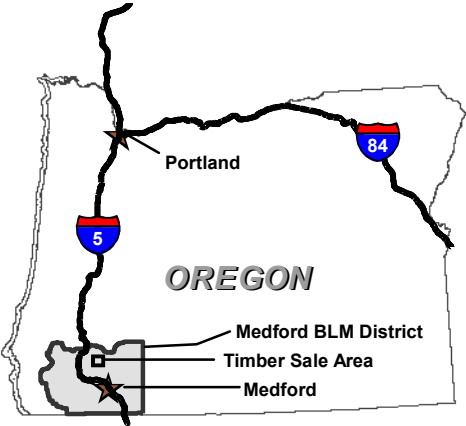





**United States  
Department of the Interior  
Bureau of Land Management**

**Timber Appraisal**

---

<b>Sale Name:</b>	Evans Gem TS	<b>Sale Date:</b>	Thursday, September 26, 2019
<b>BLM District:</b>	Medford DO	<b>Unit of Measure:</b>	16' MBF
<b>Contract #:</b>	ORM05-TS-2019.0014	<b>Contract Term:</b>	36 months
<b>Sale Type:</b>	Advertised	<b>Contract Mechanism:</b>	5450-3
			Sale of Timber - Scale Sale

---

**Content**

**Timber Appraisal Summary  
Stumpage Summary  
Unit Summary  
Stump to Truck  
Transportation  
Engineering Allowances  
Other Allowances**

**Prepared By:** Parks, Corey J - 8/6/2019  
**Approved By:** Rentz, George C - 8/13/2019

## Legal Description of Contract Area

Land Status	County	Township	Range	Section	Subdivision	Meridian
O&C	Jackson	32S	3W	30	SE1/4SE1/4.	Willamette
O&C	Jackson	33S	3W	9	SW1/4NE1/4, SE1/4NW1/4, NE1/4SW1/4, NW1/4SE1/4.SW1/4SE1/4.	Willamette
O&C	Jackson	33S	3W	17	S1/2NE1/4, SE1/4NW1/4, NE1/4SW1/4, N1/2SE1/4.	Willamette
O&C	Jackson	33S	3W	15	NW1/4, E1/2SW1/4.	Willamette
O&C	Jackson	33S	3W	21	NW1/4NW1/4.	Willamette
O&C	Jackson	33S	3W	27	NE1/4NE1/4.	Willamette
PD	Jackson	33S	3W	30	Govt Lot 6.	Willamette
O&C	Jackson	33S	3W	31	N1/2NE1/4, SE1/4NE1/4.	Willamette
O&C	Jackson	33S	3W	33	SW1/4NW1/4, NW1/4SW1/4.	Willamette
O&C	Jackson	33S	3W	25	SE1/4NE1/4, NE1/4SE1/4.	Willamette
O&C	Jackson	33S	3W	11	S1/2SE1/4.	Willamette
O&C	Jackson	33S	3W	13	S1/2NW1/4, NW1/4SW1/4, E1/2SW1/4, W1/2SE1/4.	Willamette
O&C	Jackson	34S	3W	7	E1/2SW1/4, Govt Lots 3,4.	Willamette
O&C	Jackson	34S	3W	17	NW1/4NE1/4, E1/2NW1/4.	Willamette

### Species Totals

Species	Net	Gross Merch	Gross	# of Merch Logs	# of Cull Logs	# of Trees
Douglas Fir	4,477.0	4,862.0	5,035.0	94,113	2,586	16,749
White Fir	454.0	496.0	498.0	7,070	101	1,774
Incense-cedar	126.0	138.0	138.0	6,882	308	744
Ponderosa Pine	67.0	73.0	73.0	3,193	0	370
Western Hemlock	16.0	18.0	18.0	377	3	130
Sugar Pine	5.0	5.0	5.0	96	6	19
<b>Totals</b>	<b>5,145.0</b>	<b>5,592.0</b>	<b>5,767.0</b>	<b>111,731</b>	<b>3,004</b>	<b>19,786</b>

### Cutting Area Acres

Regeneration Harvest Acres	Partial Cut Acres	Right of Way Acres	Total Acres	Net Volume per Acre
4.0	355.0	8.0	367.0	14.0

**Logging Costs**

Stump to Truck	\$1,490,295.76
Transportation	\$253,261.68
Road Construction	\$207,083.49
Maintenance/Rockwear	\$75,981.52
Road Use	\$0.00
Other Allowances	\$78,558.12
<b>Total:</b>	<b>\$2,105,180.57</b>
<b>Total Logging Cost per MBF:</b>	<b>\$408.71</b>

**Utilization Centers**

Location	Distance	% of Net Volume
White City, OR	31.0 miles	100 %

**Profit & Risk**

Profit	9 %
Risk	0 %
<b>Total Profit &amp; Risk</b>	<b>9 %</b>

**Tract Features**

<b>Quadratic Mean DBH</b>	17.2 in
<b>Average GM Log</b>	72 bf
<b>Average Volume per Acre</b>	14.0 mbf
<b>Recovery</b>	89 %
<b><u>Net MBF volume:</u></b>	
<b>Green</b>	5,145.0 mbf
<b>Salvage</b>	0 mbf
<b>Export</b>	0 mbf
<b><u>Ground Base Logging:</u></b>	
<b>Percent of Sale Volume</b>	17 %
<b>Average Yarding Slope</b>	15 %
<b>Average Yarding Distance</b>	175 ft
<b><u>Cable Logging:</u></b>	
<b>Percent of Sale Volume</b>	35 %
<b>Average Yarding Slope</b>	45 %
<b>Average Yarding Distance</b>	325 ft
<b><u>Aerial Logging:</u></b>	
<b>Percent of Sale Volume</b>	48 %
<b>Average Yarding Slope</b>	45 %
<b>Average Yarding Distance</b>	1950 ft

**Cruise**

<b>Cruise Completed</b>	July 2019
<b>Cruised By</b>	Parks, Darner, Worman, Siemer.
<b>Cruise Method</b>	
3P cruise DF, WF, PP, IC. 100% cruise SP and WH.	
Form class: DF-78, WF-82, PP & SP-80, IC-66, WH-72. 309 BLUE MARKED HARVEST/1593 YELLOW MARKED HARVEST	

## Stumpage Computation

Species	# of Trees	Net Volume	Pond Value	(-) Profit & Risk	(-) Logging Costs	(+) Marginal Log Value	Appraised Price/MBF	Appraised Value
Douglas Fir	16,749	4,477.0	\$506.98	\$45.63	\$408.71	\$0.00	\$45.70	\$204,598.90
White Fir	1,774	454.0	\$417.85	\$37.61	\$408.71	\$0.00	\$37.60	\$17,070.40
Incense-cedar	744	126.0	\$570.74	\$51.37	\$408.71	\$0.00	\$51.40	\$ 6,476.40
Ponderosa Pine	370	67.0	\$369.95	\$33.30	\$408.71	\$0.00	\$33.30	\$2,231.10
Western Hemlock	130	16.0	\$420.32	\$37.83	\$408.71	\$0.00	\$37.90	\$606.40
Sugar Pine	19	5.0	\$367.20	\$33.05	\$408.71	\$0.00	\$33.10	\$165.50
<b>Totals</b>	<b>19,786</b>	<b>5,145.0</b>						<b>\$231,148.70</b>

### Percent of Volume By Log Grade

Species	No. 1 & 2 Peeler	No. 3 Peeler	Special Mill	No. 2 Sawmill	No. 3 Sawmill	No. 4 Sawmill	Camp Run
Douglas Fir			4.0 %	62.0 %	30.0 %	4.0 %	

Species	Peeler	No. 1 Sawmill	Special Mill	No. 2 Sawmill	No. 3 Sawmill	No. 4 Sawmill	Camp Run
White Fir				59.0 %	36.0 %	5.0 %	

Species	No. 1 Sawmill	No. 2 Sawmill	No. 3 Sawmill	No. 4 Sawmill	No. 5 Sawmill	No. 6 Sawmill	Camp Run
Incense-cedar							100.0 %

Species	No. 1 Sawmill	No. 2 Sawmill	No. 3 Sawmill	No. 4 Sawmill	No. 5 Sawmill	No. 6 Sawmill	Camp Run
Ponderosa Pine							100.0 %

Species	Peeler	No. 1 Sawmill	Special Mill	No. 2 Sawmill	No. 3 Sawmill	No. 4 Sawmill	Camp Run
Western Hemlock				53.0 %	37.0 %	10.0 %	

Species	No. 1 Sawmill	No. 2 Sawmill	No. 3 Sawmill	No. 4 Sawmill	No. 5 Sawmill	No. 6 Sawmill	Camp Run
Sugar Pine							100.0 %

**Unit: 7-1**

Species	Net	Gross Merch	Gross	# of Trees
Douglas Fir	509.0	552.0	572.0	1,935
White Fir	51.2	52.1	52.1	241
Incense-cedar	9.0	9.0	9.0	62
Ponderosa Pine	1.0	1.0	1.0	9
Sugar Pine	1.0	1.0	1.0	1
<b>Totals:</b>	<b>571.2</b>	<b>615.1</b>	<b>635.1</b>	<b>2,248</b>

**Net Volume/Acre: 11.0 MBF**

Regeneration Harvest	0.0
Partial Cut	52.0
Right of Way	0.0
<b>Total Acres:</b>	<b>52.0</b>

**Unit: 9-1**

Species	Net	Gross Merch	Gross	# of Trees
Douglas Fir	175.0	190.0	197.0	469
White Fir	37.0	40.0	40.0	115
Incense-cedar	4.0	4.0	4.0	27
Western Hemlock	1.0	1.0	1.0	5
<b>Totals:</b>	<b>217.0</b>	<b>235.0</b>	<b>242.0</b>	<b>616</b>

**Net Volume/Acre: 21.7 MBF**

Regeneration Harvest	0.0
Partial Cut	10.0
Right of Way	0.0
<b>Total Acres:</b>	<b>10.0</b>

**Unit: 9-2**

Species	Net	Gross Merch	Gross	# of Trees
Douglas Fir	43.0	46.0	48.0	119
Western Hemlock	11.6	13.5	13.5	92
White Fir	9.0	10.0	10.0	36
Incense-cedar	3.0	3.0	3.0	10
<b>Totals:</b>	<b>66.6</b>	<b>72.5</b>	<b>74.5</b>	<b>257</b>

**Net Volume/Acre: 16.7 MBF**

Regeneration Harvest	4.0
Partial Cut	0.0
Right of Way	0.0
<b>Total Acres:</b>	<b>4.0</b>

**Unit: 11-1**

Species	Net	Gross Merch	Gross	# of Trees
Douglas Fir	68.0	74.0	76.0	228
Incense-cedar	10.0	11.0	11.0	61
White Fir	6.0	6.0	6.0	16
<b>Totals:</b>	<b>84.0</b>	<b>91.0</b>	<b>93.0</b>	<b>305</b>

**Net Volume/Acre: 12.0 MBF**

Regeneration Harvest	0.0
Partial Cut	7.0
Right of Way	0.0
<b>Total Acres:</b>	<b>7.0</b>

**Unit: 13-2**

Species	Net	Gross Merch	Gross	# of Trees
Douglas Fir	563.0	611.0	633.0	2,149
White Fir	42.0	46.0	46.0	161
Ponderosa Pine	0.6	0.7	0.7	3
Western Hemlock	0.6	0.7	0.7	5
Incense-cedar	0.0	0.0	0.0	1
<b>Totals:</b>	<b>606.2</b>	<b>658.4</b>	<b>680.4</b>	<b>2,319</b>

**Net Volume/Acre: 20.2 MBF**

Regeneration Harvest	0.0
Partial Cut	30.0
Right of Way	0.0
<b>Total Acres:</b>	<b>30.0</b>

**Unit: 13-2R**

Species	Net	Gross Merch	Gross	# of Trees
Douglas Fir	13.0	14.0	15.0	55
<b>Totals:</b>	<b>13.0</b>	<b>14.0</b>	<b>15.0</b>	<b>55</b>

**Net Volume/Acre: 13.0 MBF**

Regeneration Harvest	0.0
Partial Cut	1.0
Right of Way	0.0
<b>Total Acres:</b>	<b>1.0</b>

**Unit: 13-5**

Species	Net	Gross Merch	Gross	# of Trees
Douglas Fir	32.0	35.0	36.0	130
White Fir	2.0	3.0	3.0	8
<b>Totals:</b>	<b>34.0</b>	<b>38.0</b>	<b>39.0</b>	<b>138</b>

**Net Volume/Acre: 17.0 MBF**

Regeneration Harvest	0.0
Partial Cut	2.0
Right of Way	0.0
<b>Total Acres:</b>	<b>2.0</b>

**Unit: 13-6**

Species	Net	Gross Merch	Gross	# of Trees
Douglas Fir	516.0	560.0	580.0	1,767
White Fir	31.0	34.0	34.0	132
Ponderosa Pine	2.0	2.0	2.0	9
Incense-cedar	2.0	2.0	2.0	11
Western Hemlock	0.5	0.5	0.5	9
<b>Totals:</b>	<b>551.5</b>	<b>598.5</b>	<b>618.5</b>	<b>1,928</b>

**Net Volume/Acre: 19.0 MBF**

Regeneration Harvest	0.0
Partial Cut	29.0
Right of Way	0.0
<b>Total Acres:</b>	<b>29.0</b>

**Unit: 13-6R**

Species	Net	Gross Merch	Gross	# of Trees
Douglas Fir	33.0	35.0	37.0	147
Western Hemlock	1.0	1.0	1.0	12
White Fir	1.0	1.0	1.0	5
Incense-cedar	0.0	0.0	0.0	1
<b>Totals:</b>	<b>35.0</b>	<b>37.0</b>	<b>39.0</b>	<b>165</b>

**Net Volume/Acre: 17.5 MBF**

Regeneration Harvest	0.0
Partial Cut	2.0
Right of Way	0.0
<b>Total Acres:</b>	<b>2.0</b>

**Unit: 15-1**

Species	Net	Gross Merch	Gross	# of Trees
Douglas Fir	38.0	42.0	43.0	158
White Fir	22.0	25.0	25.0	84
Ponderosa Pine	1.0	1.0	1.0	9
Incense-cedar	1.0	1.0	1.0	10
Western Hemlock	1.0	1.0	1.0	6
<b>Totals:</b>	<b>63.0</b>	<b>70.0</b>	<b>71.0</b>	<b>267</b>

**Net Volume/Acre: 7.9 MBF**

Regeneration Harvest	0.0
Partial Cut	8.0
Right of Way	0.0
<b>Total Acres:</b>	<b>8.0</b>

**Unit: 15-2**

Species	Net	Gross Merch	Gross	# of Trees
White Fir	17.0	18.0	19.0	47
Douglas Fir	8.0	9.0	9.0	40
Incense-cedar	3.0	3.0	3.0	20
Ponderosa Pine	1.0	1.0	1.0	6
<b>Totals:</b>	<b>29.0</b>	<b>31.0</b>	<b>32.0</b>	<b>113</b>

**Net Volume/Acre: 5.8 MBF**

Regeneration Harvest	0.0
Partial Cut	5.0
Right of Way	0.0
<b>Total Acres:</b>	<b>5.0</b>

**Unit: 15-3**

Species	Net	Gross Merch	Gross	# of Trees
Douglas Fir	36.0	40.0	41.0	136
White Fir	36.0	39.0	39.0	167
Incense-cedar	3.0	3.0	3.0	15
Sugar Pine	0.4	0.4	0.4	1
<b>Totals:</b>	<b>75.4</b>	<b>82.4</b>	<b>83.4</b>	<b>319</b>

**Net Volume/Acre: 5.0 MBF**

Regeneration Harvest	0.0
Partial Cut	15.0
Right of Way	0.0
<b>Total Acres:</b>	<b>15.0</b>

**Unit: 15-4**

Species	Net	Gross Merch	Gross	# of Trees
Douglas Fir	118.0	128.0	133.0	340
White Fir	34.0	37.0	38.0	128
Incense-cedar	26.0	28.0	28.0	109
Ponderosa Pine	3.0	4.0	4.0	10
Sugar Pine	0.7	0.7	0.7	2
<b>Totals:</b>	<b>181.7</b>	<b>197.7</b>	<b>203.7</b>	<b>589</b>

**Net Volume/Acre: 10.1 MBF**

Regeneration Harvest	0.0
Partial Cut	18.0
Right of Way	0.0
<b>Total Acres:</b>	<b>18.0</b>

**Unit: 17-1N**

Species	Net	Gross Merch	Gross	# of Trees
Douglas Fir	32.0	34.0	36.0	121
White Fir	22.0	24.0	24.0	93
Ponderosa Pine	2.0	2.0	2.0	14
Incense-cedar	2.0	2.0	2.0	9
Sugar Pine	0.1	0.1	0.1	1
<b>Totals:</b>	<b>58.1</b>	<b>62.1</b>	<b>64.1</b>	<b>238</b>

**Net Volume/Acre: 14.5 MBF**

Regeneration Harvest	0.0
Partial Cut	4.0
Right of Way	0.0
<b>Total Acres:</b>	<b>4.0</b>

**Unit: 17-1S**

Species	Net	Gross Merch	Gross	# of Trees
Douglas Fir	142.0	154.0	160.0	685
Incense-cedar	10.0	11.0	11.0	64
Ponderosa Pine	5.0	5.8	5.8	28
White Fir	1.0	1.0	1.0	3
Sugar Pine	0.1	0.1	0.1	1
<b>Totals:</b>	<b>158.1</b>	<b>171.9</b>	<b>177.9</b>	<b>781</b>

**Net Volume/Acre: 14.4 MBF**

Regeneration Harvest	0.0
Partial Cut	11.0
Right of Way	0.0
<b>Total Acres:</b>	<b>11.0</b>

**Unit: 17-2N**

Species	Net	Gross Merch	Gross	# of Trees
Douglas Fir	87.0	95.0	98.0	323
Incense-cedar	17.2	20.6	20.6	132
White Fir	14.0	15.0	15.0	47
Ponderosa Pine	5.0	5.0	5.0	30
Sugar Pine	0.5	0.5	0.5	3
<b>Totals:</b>	<b>123.7</b>	<b>136.1</b>	<b>139.1</b>	<b>535</b>

**Net Volume/Acre: 15.5 MBF**

Regeneration Harvest	0.0
Partial Cut	8.0
Right of Way	0.0
<b>Total Acres:</b>	<b>8.0</b>

**Unit: 17-2S**

Species	Net	Gross Merch	Gross	# of Trees
Douglas Fir	161.0	174.0	181.0	631
White Fir	28.0	31.0	31.0	93
Incense-cedar	6.0	7.0	7.0	28
Ponderosa Pine	1.0	1.0	1.0	9
<b>Totals:</b>	<b>196.0</b>	<b>213.0</b>	<b>220.0</b>	<b>761</b>

**Net Volume/Acre: 13.1 MBF**

Regeneration Harvest	0.0
Partial Cut	15.0
Right of Way	0.0
<b>Total Acres:</b>	<b>15.0</b>

**Unit: 17-3N**

Species	Net	Gross Merch	Gross	# of Trees
Douglas Fir	100.0	109.0	113.0	136
Incense-cedar	8.0	9.0	9.0	36
White Fir	2.0	2.0	2.0	6
Ponderosa Pine	1.0	1.0	1.0	1
<b>Totals:</b>	<b>111.0</b>	<b>121.0</b>	<b>125.0</b>	<b>179</b>

**Net Volume/Acre: 6.5 MBF**

Regeneration Harvest	0.0
Partial Cut	17.0
Right of Way	0.0
<b>Total Acres:</b>	<b>17.0</b>

**Unit: 17-3S**

Species	Net	Gross Merch	Gross	# of Trees
Douglas Fir	91.0	99.0	102.0	520
White Fir	4.0	5.0	5.0	14
Incense-cedar	3.0	4.0	4.0	25
Sugar Pine	0.2	0.2	0.2	3
<b>Totals:</b>	<b>98.2</b>	<b>108.2</b>	<b>111.2</b>	<b>562</b>

**Net Volume/Acre: 10.9 MBF**

Regeneration Harvest	0.0
Partial Cut	9.0
Right of Way	0.0
<b>Total Acres:</b>	<b>9.0</b>

**Unit: 25-1**

Species	Net	Gross Merch	Gross	# of Trees
Douglas Fir	16.0	18.0	18.0	45
White Fir	5.0	6.0	6.0	14
Incense-cedar	0.3	0.3	0.3	2
<b>Totals:</b>	<b>21.3</b>	<b>24.3</b>	<b>24.3</b>	<b>61</b>

**Net Volume/Acre: 7.1 MBF**

Regeneration Harvest	0.0
Partial Cut	3.0
Right of Way	0.0
<b>Total Acres:</b>	<b>3.0</b>

**Unit: 25-1R**

Species	Net	Gross Merch	Gross	# of Trees
Douglas Fir	17.0	18.0	19.0	58
White Fir	3.0	3.0	3.0	11
<b>Totals:</b>	<b>20.0</b>	<b>21.0</b>	<b>22.0</b>	<b>69</b>

**Net Volume/Acre: 6.7 MBF**

Regeneration Harvest	0.0
Partial Cut	3.0
Right of Way	0.0
<b>Total Acres:</b>	<b>3.0</b>

**Unit: 25-3**

Species	Net	Gross Merch	Gross	# of Trees
Douglas Fir	150.0	164.0	169.0	583
White Fir	23.0	25.0	25.0	79
Ponderosa Pine	0.4	0.4	0.4	2
Western Hemlock	0.3	0.3	0.3	1
<b>Totals:</b>	<b>173.7</b>	<b>189.7</b>	<b>194.7</b>	<b>665</b>

**Net Volume/Acre: 9.1 MBF**

Regeneration Harvest	0.0
Partial Cut	19.0
Right of Way	0.0
<b>Total Acres:</b>	<b>19.0</b>

**Unit: 27-1**

Species	Net	Gross Merch	Gross	# of Trees
Douglas Fir	247.0	269.0	278.0	1,028
Incense-cedar	9.0	10.0	10.0	32
Ponderosa Pine	2.0	2.0	2.0	15
White Fir	2.0	3.0	3.0	13
Sugar Pine	0.2	0.2	0.2	2
<b>Totals:</b>	<b>260.2</b>	<b>284.2</b>	<b>293.2</b>	<b>1,090</b>

**Net Volume/Acre: 12.4 MBF**

Regeneration Harvest	0.0
Partial Cut	21.0
Right of Way	0.0
<b>Total Acres:</b>	<b>21.0</b>

**Unit: 30-1**

Species	Net	Gross Merch	Gross	# of Trees
Douglas Fir	326.0	353.0	366.0	1,164
Ponderosa Pine	8.0	10.0	10.0	49
White Fir	2.0	3.0	3.0	12
Incense-cedar	0.6	0.7	0.7	6
Sugar Pine	0.1	0.1	0.1	1
<b>Totals:</b>	<b>336.7</b>	<b>366.8</b>	<b>379.8</b>	<b>1,232</b>

**Net Volume/Acre: 16.0 MBF**

Regeneration Harvest	0.0
Partial Cut	21.0
Right of Way	0.0
<b>Total Acres:</b>	<b>21.0</b>

**Unit: 31-1**

Species	Net	Gross Merch	Gross	# of Trees
Douglas Fir	360.0	391.0	404.0	1,427
Ponderosa Pine	12.0	13.0	13.0	63
White Fir	7.0	8.0	8.0	35
Incense-cedar	0.8	0.9	0.9	9
<b>Totals:</b>	<b>379.8</b>	<b>412.9</b>	<b>425.9</b>	<b>1,534</b>

**Net Volume/Acre: 18.1 MBF**

Regeneration Harvest	0.0
Partial Cut	21.0
Right of Way	0.0
<b>Total Acres:</b>	<b>21.0</b>

**Unit: 31-2**

Species	Net	Gross Merch	Gross	# of Trees
Douglas Fir	30.0	33.0	34.0	147
Ponderosa Pine	4.0	4.0	4.0	20
White Fir	1.0	2.0	2.0	5
Incense-cedar	1.0	1.0	1.0	12
<b>Totals:</b>	<b>36.0</b>	<b>40.0</b>	<b>41.0</b>	<b>184</b>

**Net Volume/Acre: 9.0 MBF**

Regeneration Harvest	0.0
Partial Cut	4.0
Right of Way	0.0
<b>Total Acres:</b>	<b>4.0</b>

**Unit: 33-1**

Species	Net	Gross Merch	Gross	# of Trees
Douglas Fir	265.0	288.0	298.0	1,076
Sugar Pine	1.5	1.5	1.5	3
Ponderosa Pine	0.3	0.3	0.3	2
Incense-cedar	0.2	0.2	0.2	2
<b>Totals:</b>	<b>267.0</b>	<b>290.0</b>	<b>300.0</b>	<b>1,083</b>

**Net Volume/Acre: 13.4 MBF**

Regeneration Harvest	0.0
Partial Cut	20.0
Right of Way	0.0
<b>Total Acres:</b>	<b>20.0</b>

**Unit: LAND 7**

Species	Net	Gross Merch	Gross	# of Trees
Douglas Fir	6.0	6.0	6.0	29
White Fir	2.0	2.0	2.0	18
Incense-cedar	0.6	0.8	0.8	20
Ponderosa Pine	0.0	0.0	0.0	1
<b>Totals:</b>	<b>8.6</b>	<b>8.8</b>	<b>8.8</b>	<b>68</b>

**Net Volume/Acre: 8.6 MBF**

Regeneration Harvest	0.0
Partial Cut	0.0
Right of Way	1.0
<b>Total Acres:</b>	<b>1.0</b>

**Unit: LAND 17**

Species	Net	Gross Merch	Gross	# of Trees
Ponderosa Pine	6.0	6.0	6.0	33
Douglas Fir	2.0	3.0	3.0	43
Incense-cedar	0.9	1.0	1.0	7
White Fir	0.8	0.9	0.9	4
Sugar Pine	0.2	0.2	0.2	1
<b>Totals:</b>	<b>9.9</b>	<b>11.1</b>	<b>11.1</b>	<b>88</b>

**Net Volume/Acre: 9.9 MBF**

Regeneration Harvest	0.0
Partial Cut	0.0
Right of Way	1.0
<b>Total Acres:</b>	<b>1.0</b>

**Unit: ROW 13**

Species	Net	Gross Merch	Gross	# of Trees
Douglas Fir	140.0	152.0	158.0	541
White Fir	16.0	18.0	18.0	56
Ponderosa Pine	1.0	1.0	1.0	5
Incense-cedar	0.2	0.2	0.2	1
<b>Totals:</b>	<b>157.2</b>	<b>171.2</b>	<b>177.2</b>	<b>603</b>

**Net Volume/Acre: 78.6 MBF**

Regeneration Harvest	0.0
Partial Cut	0.0
Right of Way	2.0
<b>Total Acres:</b>	<b>2.0</b>

**Unit: ROW 15**

Species	Net	Gross Merch	Gross	# of Trees
Douglas Fir	25.0	27.0	28.0	82
White Fir	9.0	10.0	10.0	33
Ponderosa Pine	6.0	7.0	7.0	29
Incense-cedar	4.0	4.0	4.0	22
<b>Totals:</b>	<b>44.0</b>	<b>48.0</b>	<b>49.0</b>	<b>166</b>

**Net Volume/Acre: 44.0 MBF**

Regeneration Harvest	0.0
Partial Cut	0.0
Right of Way	1.0
<b>Total Acres:</b>	<b>1.0</b>

**Unit: ROW 17**

Species	Net	Gross Merch	Gross	# of Trees
Douglas Fir	75.0	81.0	84.0	229
White Fir	10.0	11.0	11.0	37
Ponderosa Pine	0.7	0.8	0.8	4
Incense-cedar	0.6	0.7	0.7	5
<b>Totals:</b>	<b>86.3</b>	<b>93.5</b>	<b>96.5</b>	<b>275</b>

**Net Volume/Acre: 43.2 MBF**

Regeneration Harvest	0.0
Partial Cut	0.0
Right of Way	2.0
<b>Total Acres:</b>	<b>2.0</b>

**Unit: ROW 25**

Species	Net	Gross Merch	Gross	# of Trees
Douglas Fir	53.0	58.0	60.0	208
White Fir	14.0	15.0	15.0	61
Ponderosa Pine	4.0	4.0	4.0	19
Incense-cedar	0.6	0.6	0.6	5
<b>Totals:</b>	<b>71.6</b>	<b>77.6</b>	<b>79.6</b>	<b>293</b>

**Net Volume/Acre: 71.6 MBF**

Regeneration Harvest	0.0
Partial Cut	0.0
Right of Way	1.0
<b>Total Acres:</b>	<b>1.0</b>

**Comments:**

Dropped units due to economics

Total Stump To Truck	Net Volume	\$/MBF
\$1,490,295.76	5,145.0	\$289.66

**Stump to Truck: Falling, Bucking, Yarding, & Loading**

Yarding System	Unit of Measure	# of Units of Measure	\$/Unit of Measure	Total Cost	Remarks
Helicopter	GM MBF	2,741.0	\$385.12	\$1,055,613.92	
Cable: Small Yarder	GM MBF	1,966.0	\$177.39	\$348,748.74	
Wheel Skidder	GM MBF	475.0	\$86.60	\$41,135.00	ground based units
Loader	GM MBF	410.0	\$69.41	\$28,458.10	ROW
<b>Subtotal</b>				<b>\$1,473,955.76</b>	

**Additional Costs**

Item	Unit of Measure	# of Units of Measure	\$/Unit of Measure	Total Cost	Remarks
Falling 24"<	Day	4.0	\$500.00	\$2,000.00	oversize hand falling cat units
Additional Cat Time	Hour	8.0	\$75.00	\$600.00	Iron anchor unit 25-1
<b>Subtotal</b>				<b>\$2,600.00</b>	

### Additional Moves

Equipment	Unit of Measure	# of Units of Measure	\$/Unit of Measure	Total Cost	Remarks
Cable: Small Yarder	Hour	20.0	\$134.00	\$2,680.00	5 moves of yarder
Loader	Hour	20.0	\$134.00	\$2,680.00	loader for heli side (5 moves)
Track Skidder	Hour	20.0	\$107.00	\$2,140.00	dozer for cat side (5 moves)
Loader	Hour	20.0	\$92.00	\$1,840.00	loader for cable side (5 moves)
Loader	Hour	20.0	\$92.00	\$1,840.00	loader for cat side (5 moves)
Stroke Delimber	Hour	20.0	\$64.00	\$1,280.00	processor for cat side (5 moves)
Stroke Delimber	Hour	20.0	\$64.00	\$1,280.00	processor for cable side (5 moves)
<b>Subtotal</b>				<b>\$13,740.00</b>	

**Comments:**

4 hrs / move

Total	Net Volume	\$/MBF
\$253,261.68	5,145.0	\$49.22

Utilization Center	One Way Mileage	Description	Unit of Measure	# of Units	\$/Unit of Measure	Total Cost	% of Sale Volume
White City, OR	31.0	all species	GM MBF	5,592.0	\$45.29	\$253,261.68	100 %

### Engineering Allowances

Total	Net Volume	\$/MBF
\$283,065.01	5,145.0	\$55.02

Cost Item	Total Cost
Road Construction:	\$207,083.49
Road Maintenance/Rockwear:	\$75,981.52
Road Use Fees:	\$0.00

Total	Net Volume	\$/MBF
\$78,558.12	5,145.0	\$15.27

**Environmental Protection**

Cost item	Total Cost
Snag creation in Rip Res Thinning	\$120.00
Slash placement	\$1,101.20
Water Bar Skids	\$1,050.00
Equipment washing / Skidder	\$250.00
Equipment washing / Feller buncher/Harvester	\$250.00
Equipment washing / Loader	\$1,110.00
Equipment washing / Yarder	\$370.00
Equipment washing / Processor	\$370.00
<b>Subtotal</b>	<b>\$4,621.20</b>

**Logging**

Cost item	Total Cost
Skid Location / Cat	\$660.72
Corridor Flagging	\$1,101.20
ROD restricted trees	\$2,350.00
Landing Construction	\$1,125.00
<b>Subtotal</b>	<b>\$5,236.92</b>

**Slash Disposal & Site Prep**

Cost item	Total Cost
Lop and Scatter	\$9,600.00
Landing Cleanup / Grapple	\$1,100.00
Hand Pile / Cover	\$58,000.00
<b>Subtotal</b>	<b>\$68,700.00</b>

**Comments:**

Landing Cleanup / Grapple includes barricades in ground based units.

Slash placement = slash on first 100' skid roads where meet system roads AND top 20' skyline corridors

Snag creation in Riparian thinning units @ 2 snags / acres = 12 snags total. Creation of snags concurrent with falling operations.

L-32 \$15/MBF Felling and \$35/MBF placing outside unit



UNITED STATES DEPARTMENT OF THE INTERIOR  
BUREAU OF LAND MANAGEMENT  
MEDFORD DISTRICT  
EVANS GEM TIMBER SALE  
TRACT NO. ORM05-TS-2019-0014

PROJECT LOCATION

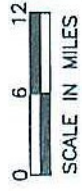
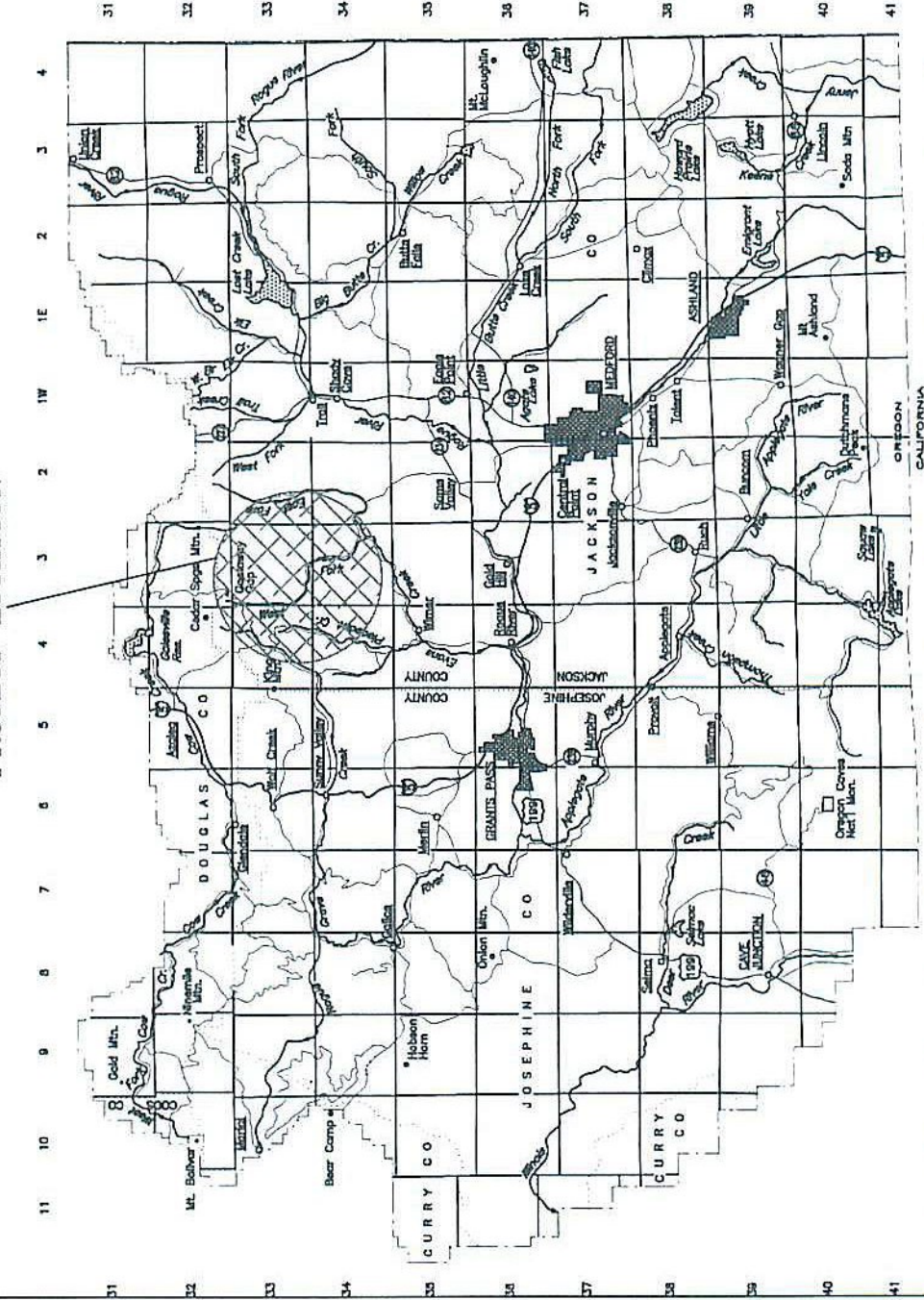

ALWAYS  
THINK  
SAFETY

EXHIBIT C-1  
SHEET 1 OF 1

Exhibit No.	Description
C-1	TITLE SHEET
C-2	ROAD LOCATION MAPS
C-3	ROAD CONSTRUCTION MAPS
C-4	ESTIMATE OF QUANTITIES
C-5	SPECIFICATION SHEET
C-6	TYPICAL ROAD DATA
C-7	CULVERT LIST
C-8	CULVERT INSTALLATION DETAILS
C-9	CULVERT BAND DETAILS
C-10	ROADSIDE BRUSHING DETAILS
C-11	DRAINAGE & EROSION CONTROL DETAILS
C-12	33-3W-13 08 PLAN & PROFILE
C-13	33-3W-13 09 PLAN & PROFILE
C-14	33-3W-17 04 PLAN & PROFILE
C-15	33-3W-24 00 B PLAN & PROFILE
C-16	33-3W-25 05 PLAN & PROFILE
C-17	34-3W-17 03 PLAN & PROFILE
C-18	34-3W-17 04 PLAN & PROFILE
C-19	RENOVATION & CONSTRUCTION WORK LIST
C-20	ROAD SPECIFICATIONS
C-21	SPECIAL PROVISIONS

REV. NO.	DESCRIPTION	DATE	APPROV.
	UNITED STATES DEPARTMENT OF THE INTERIOR BUREAU OF LAND MANAGEMENT MEDFORD DISTRICT - MEDFORD, OREGON		
EVANS GEM T.S.			
TITLE SHEET			
DESIGNED	<i>[Signature]</i>		
REVIEWED	<i>[Signature]</i>		
APPROVED	<i>[Signature]</i>		
DRAWN	JAB	SCALE AS SHOWN	
DATE	JULY 2019	SHEET 1 OF 1	
DRAWING NO.	ORM05-TS-2019-0014-C1		



# EXHIBIT C-2

## SHEET 1 OF 6

EVANS GEM TIMBER SALE  
TRACT NO. ORM050-TS-2019-14

- BLM OWNERSHIP
- T.S. UNITS
- BST ROAD
- ROCKED ROAD
- NATURAL SURFACE ROAD
- PRIMITIVE ROUTE
- ROAD TO BE RENOVATED
- PERMANENT ROAD TO BE CONSTRUCTED
- TEMPORARY ROAD TO BE CONSTRUCTED
- EXISTING ACCESS TO UNITS
- EXISTING HELICOPTER LANDING
- CONSTRUCT OR IMPROVE HELICOPTER LANDING
- STOCKPILE SITE

0 1 2 3 4 5 6 7 8 9 10

SCALE IN MILES

ALWAYS **THINK** SAFETY

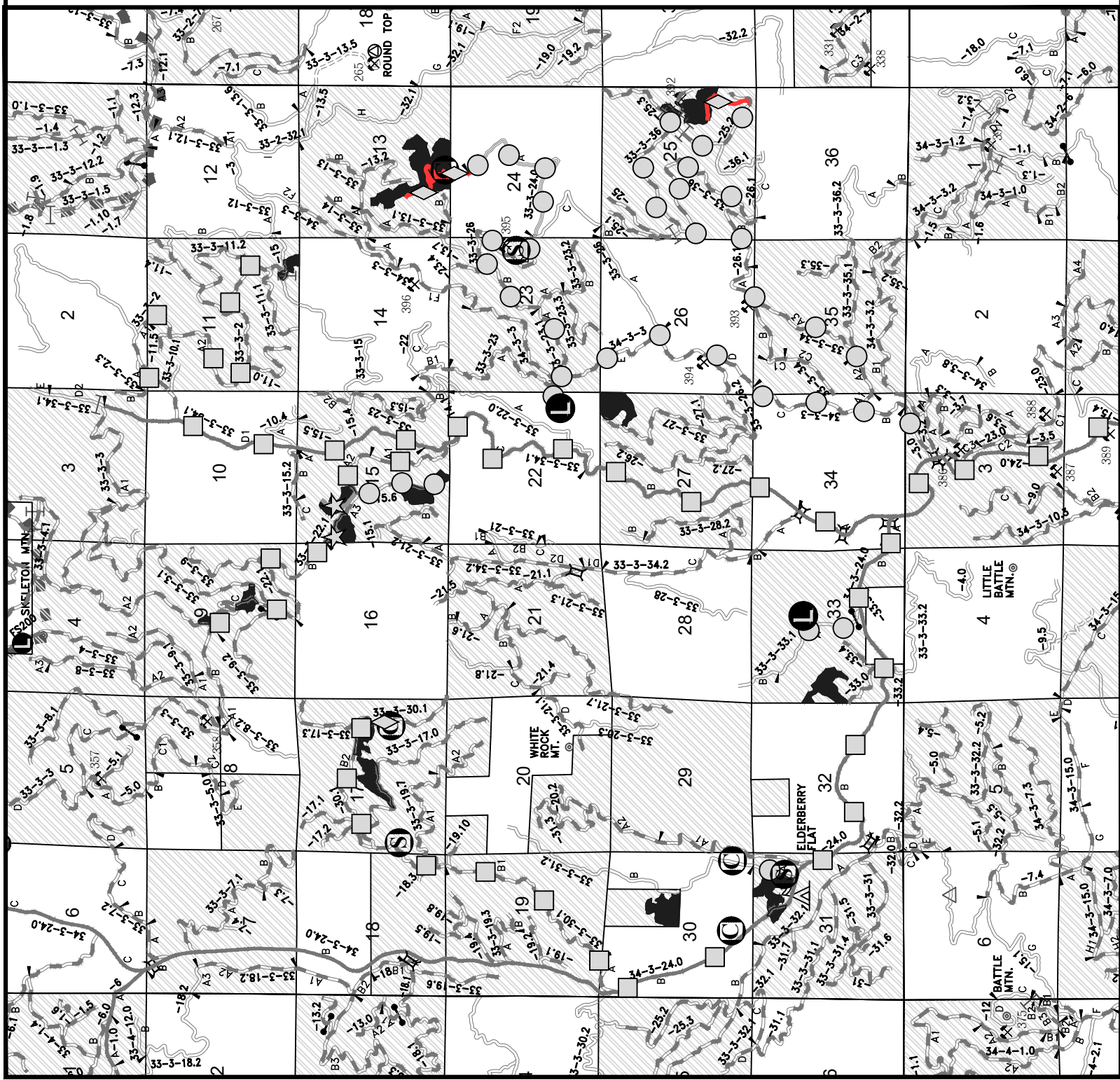



# EXHIBIT C-2

## SHEET 2 OF 6

EVANS GEM TIMBER SALE  
TRACT NO. ORM050-TS-2019-14

- BLM OWNERSHIP
- T.S. UNITS
- BST ROAD
- ROCKED ROAD
- NATURAL SURFACE ROAD
- PRIMITIVE ROUTE
- ROAD TO BE RENOVATED
- PERMANENT ROAD TO BE CONSTRUCTED
- TEMPORARY ROAD TO BE CONSTRUCTED
- EXISTING ACCESS TO UNITS
- EXISTING HELICOPTER LANDING
- CONSTRUCT OR IMPROVE HELICOPTER LANDING
- STOCKPILE SITE

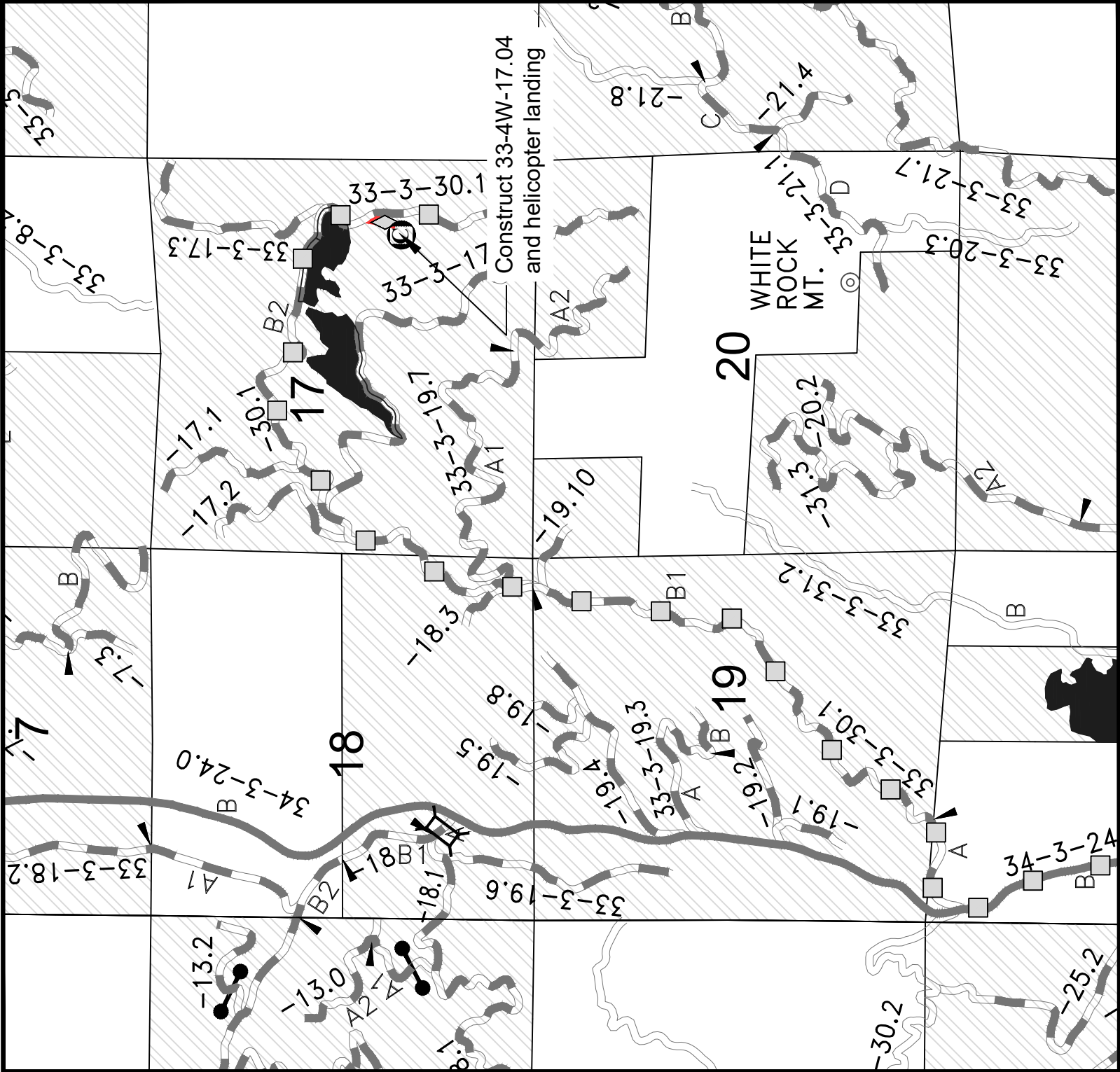
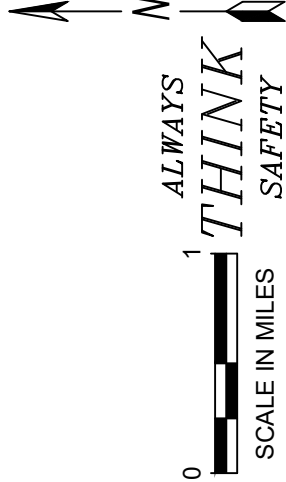



EXHIBIT C-2  
SHEET 3 OF 6

EVANS GEM TIMBER SALE  
TRACT NO. ORM050-TS-2019-14

- BLM OWNERSHIP
- T.S. UNITS
- BST ROAD
- ROCKED ROAD
- NATURAL SURFACE ROAD
- PRIMITIVE ROUTE
- ROAD TO BE RENOVATED
- PERMANENT ROAD TO BE CONSTRUCTED
- TEMPORARY ROAD TO BE CONSTRUCTED
- EXISTING ACCESS TO UNITS
- EXISTING HELICOPTER LANDING
- CONSTRUCT OR IMPROVE HELICOPTER LANDING
- STOCKPILE SITE

0 1

SCALE IN MILES

ALWAYS **THINK** SAFETY

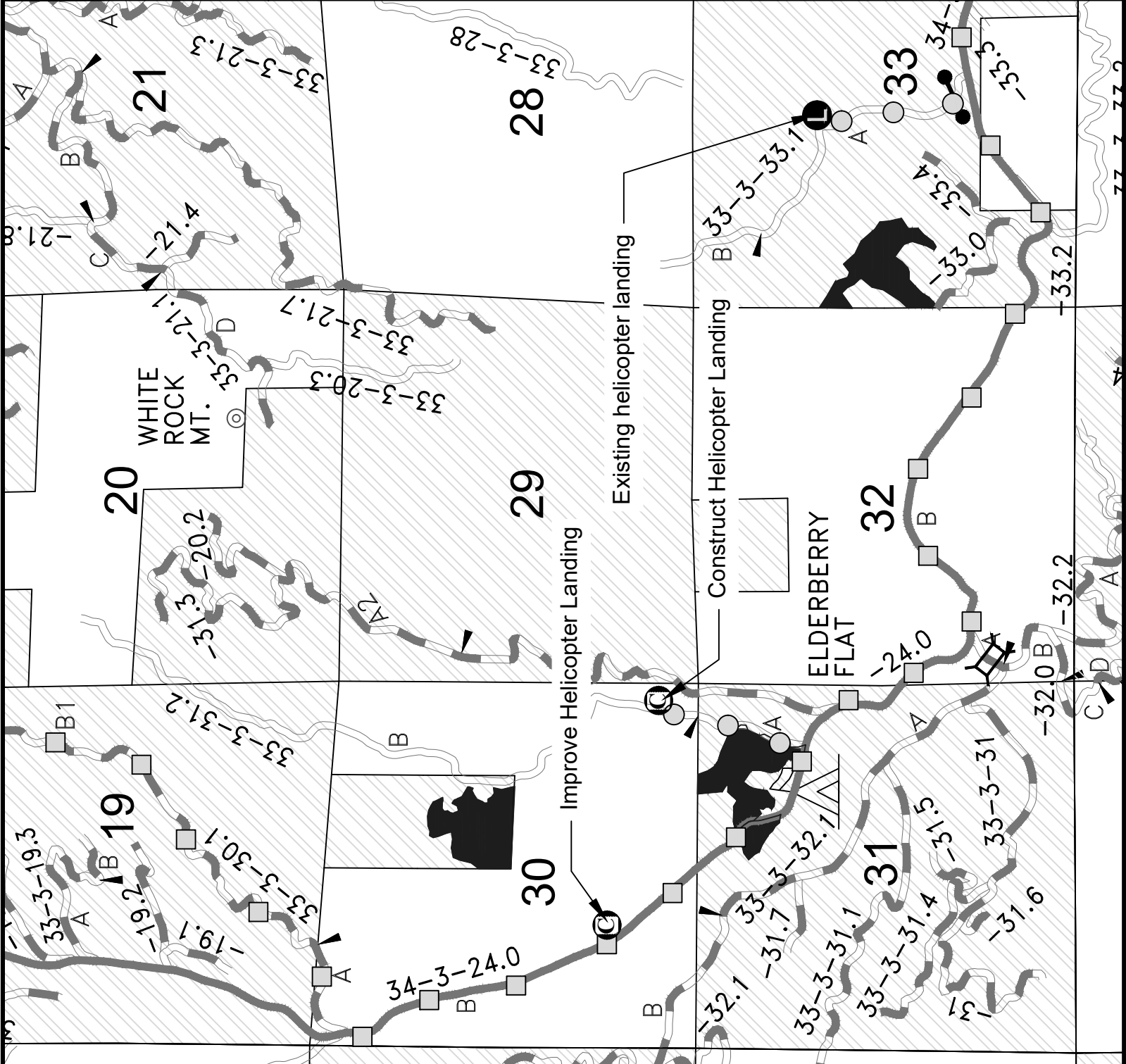







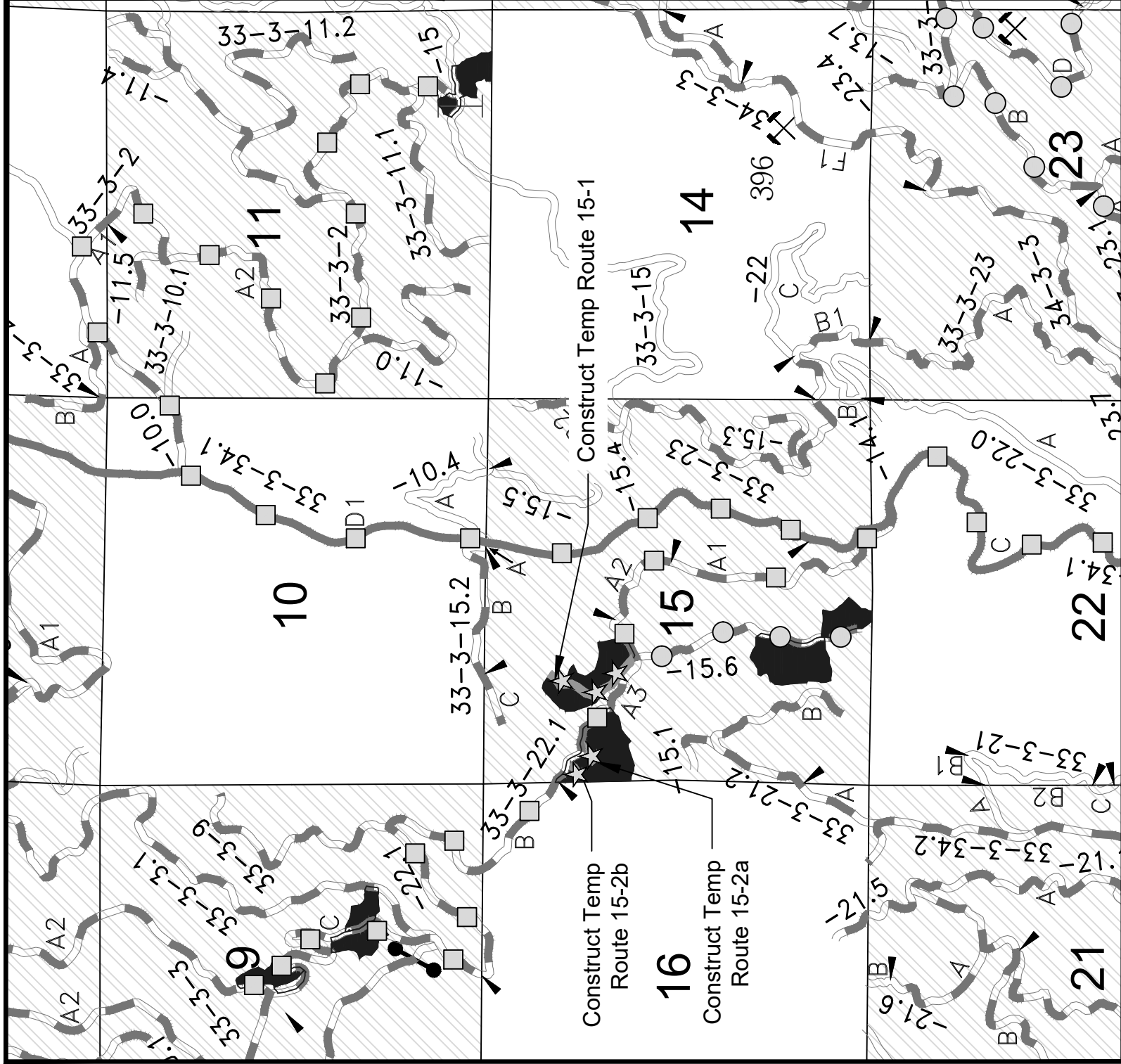
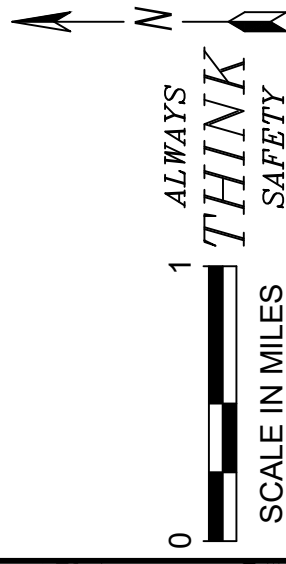
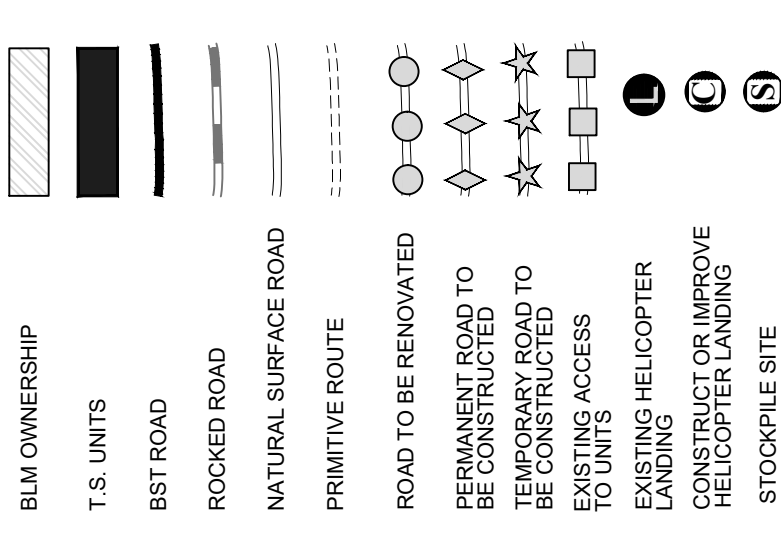

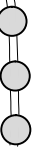

**EXHIBIT C-2**  
**SHEET 4 OF 6**

EVANS GEM TIMBER SALE  
TRACT NO. ORM050-TS-2019-14



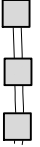

SHEET 5 OF 6

BLM OWNERSHIP	
T.S. UNITS	
BST ROAD	
ROCKED ROAD	
NATURAL SURFACE ROAD	
PRIMITIVE ROUTE	
ROAD TO BE RENOVATED	
PERMANENT ROAD TO BE CONSTRUCTED	
TEMPORARY ROAD TO BE CONSTRUCTED	
EXISTING ACCESS TO UNITS	

EXISTING HELICOPTER LANDING  
CONSTRUCT OR IMPROVE HELICOPTER LANDING  
STOCKPILE SITE

0 10  
SCALE IN MILES

1 ALWAYS

# THINK

SCALE IN MILES

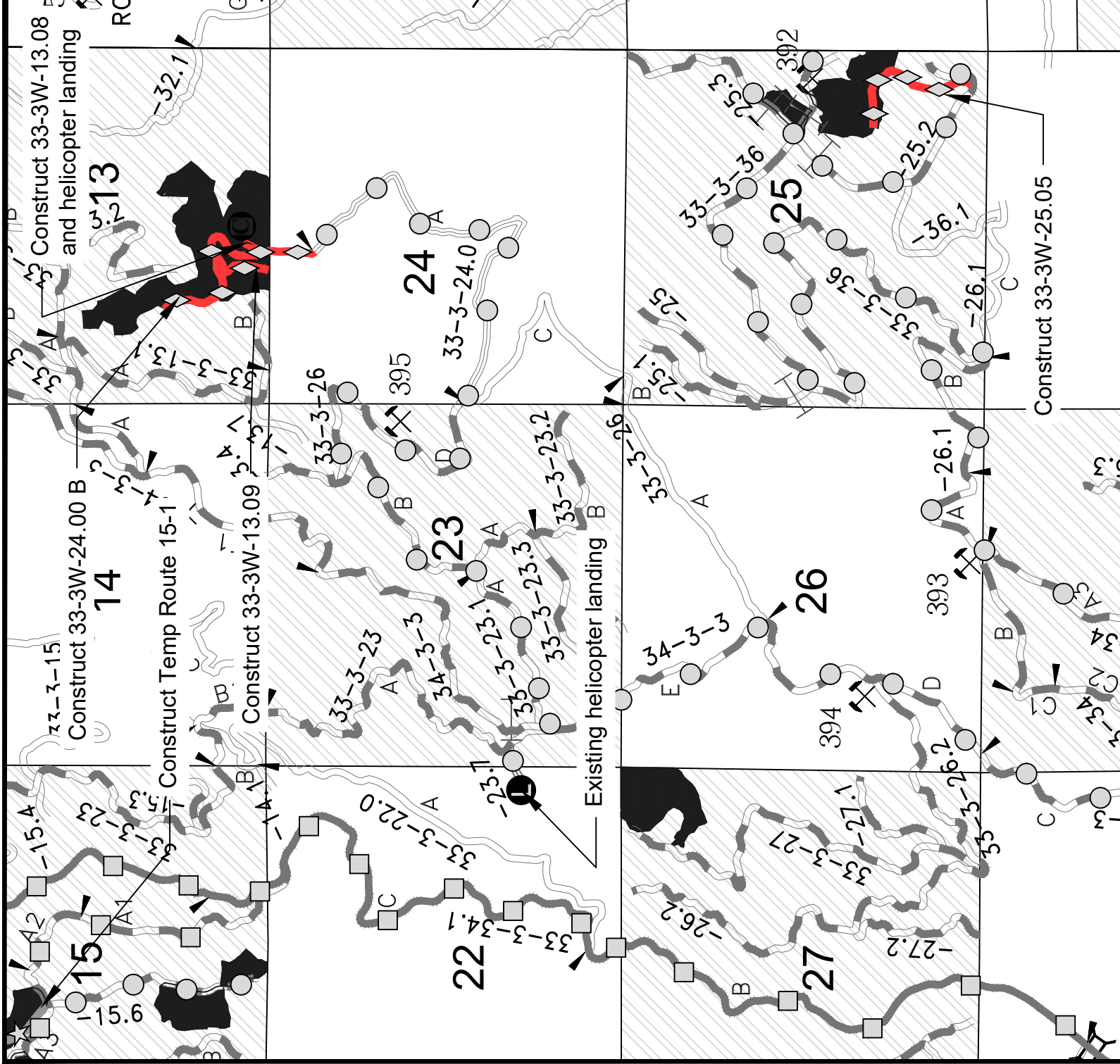



# EXHIBIT C-2

## SHEET 6 OF 6

EVANS GEM TIMBER SALE  
TRACT NO. ORM050-TS-2019-14

BLM OWNERSHIP

T.S. UNITS

BST ROAD

ROCKED ROAD

NATURAL SURFACE ROAD

PRIMITIVE ROUTE

ROAD TO BE RENOVATED

PERMANENT ROAD TO  
BE CONSTRUCTED

TEMPORARY ROAD TO  
BE CONSTRUCTED

EXISTING ACCESS  
TO UNITS

EXISTING HELICOPTER  
LANDING

CONSTRUCT OR IMPROVE  
HELICOPTER LANDING

STOCKPILE SITE

0 1 ALWAYS

SCALE IN MILES

THINK  
SAFETY

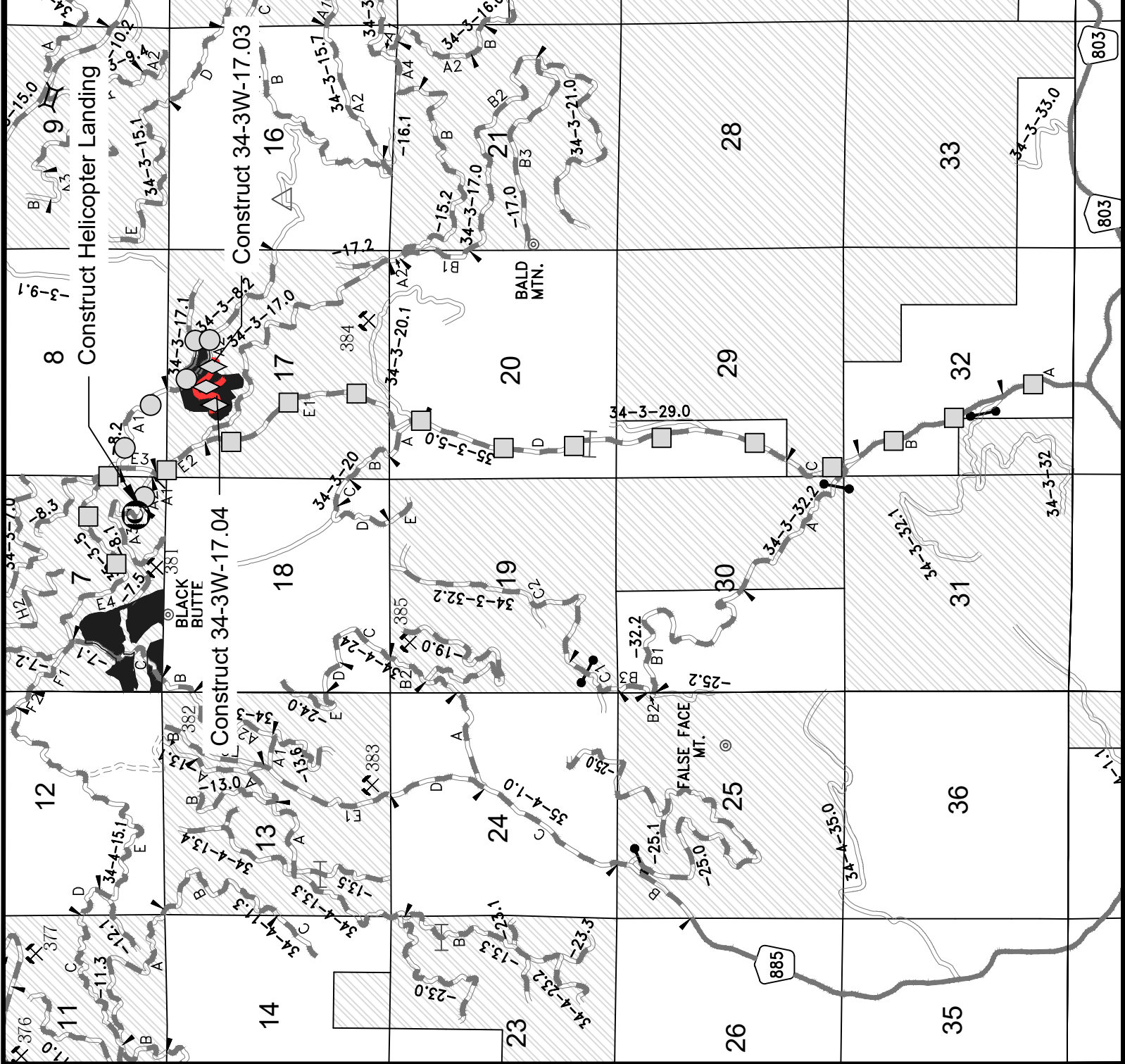



# EXHIBIT C-3

SHEET 1 OF 5

EVANS GEM TIMBER SALE

TRACT NO. ORM050-TS-2019-14

BLM OWNERSHIP

T.S. UNITS

BST ROAD

ROCKED ROAD

NATURAL SURFACE ROAD

PRIMITIVE ROUTE

ROAD TO BE RENOVATED

PERMANENT ROAD TO BE CONSTRUCTED

TEMPORARY ROAD TO BE CONSTRUCTED

REMAINING ACCESS TO UNITS

EXISTING HELICOPTER LANDING

CONSTRUCT OR IMPROVE HELICOPTER LANDING

STOCKPILE SITE

L

C

S

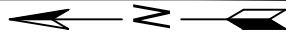

ALWAYS

1  
0

THINK

SCALE IN MILES

SAFETY

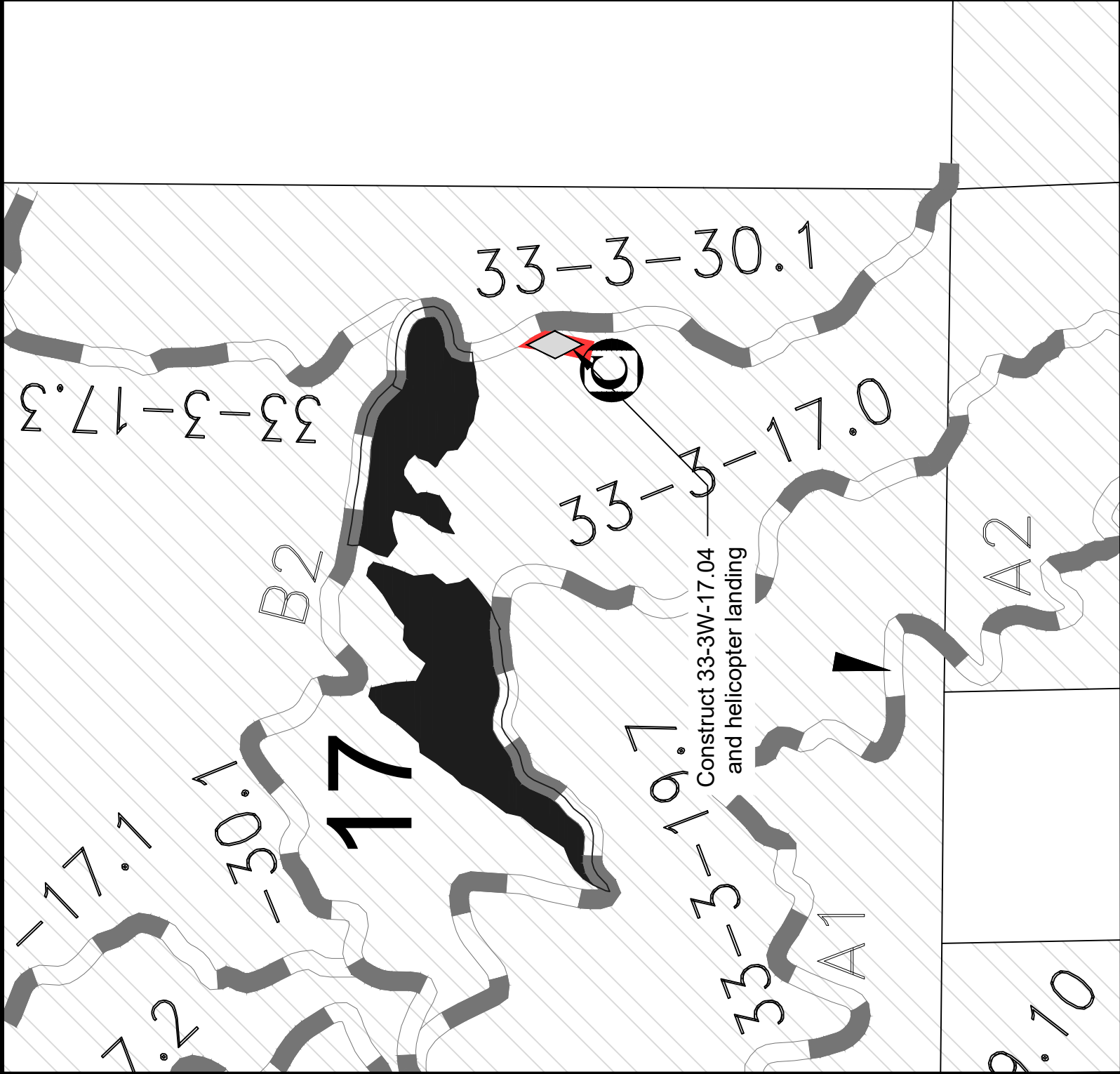



# EXHIBIT C-3

SHEET 2 OF 5

EVANS GEM TIMBER SALE

TRACT NO. ORM050-TS-2019-14

BLM OWNERSHIP

T.S. UNITS

BST ROAD

ROCKED ROAD

NATURAL SURFACE ROAD

PRIMITIVE ROUTE

ROAD TO BE RENOVATED

PERMANENT ROAD TO BE CONSTRUCTED

TEMPORARY ROAD TO BE CONSTRUCTED

REMAINING ACCESS TO UNITS

EXISTING HELICOPTER LANDING

CONSTRUCT OR IMPROVE HELICOPTER LANDING

STOCKPILE SITE

Construct 33-3W-24.00 B

Construct 33-3W-13.08 and helicopter landing

Construct 33-3W-13.09

ALWAYS

1  
0

SCALE IN MILES

THINK

SAFETY



EXHIBIT C-3  
SHEET 3 OF 5

EVANS GEM TIMBER SALE  
TRACT NO. ORM050-TS-2019-14

- BLM OWNERSHIP
- T.S. UNITS
- BST ROAD
- ROCKED ROAD
- NATURAL SURFACE ROAD
- PRIMITIVE ROUTE
- ROAD TO BE RENOVATED
- PERMANENT ROAD TO BE CONSTRUCTED
- TEMPORARY ROAD TO BE CONSTRUCTED
- REMAINING ACCESS TO UNITS
- EXISTING HELICOPTER LANDING
- CONSTRUCT OR IMPROVE HELICOPTER LANDING
- STOCKPILE SITE

0 1 2  
SCALE IN MILES

ALWAYS  
**THINK**  
SAFETY

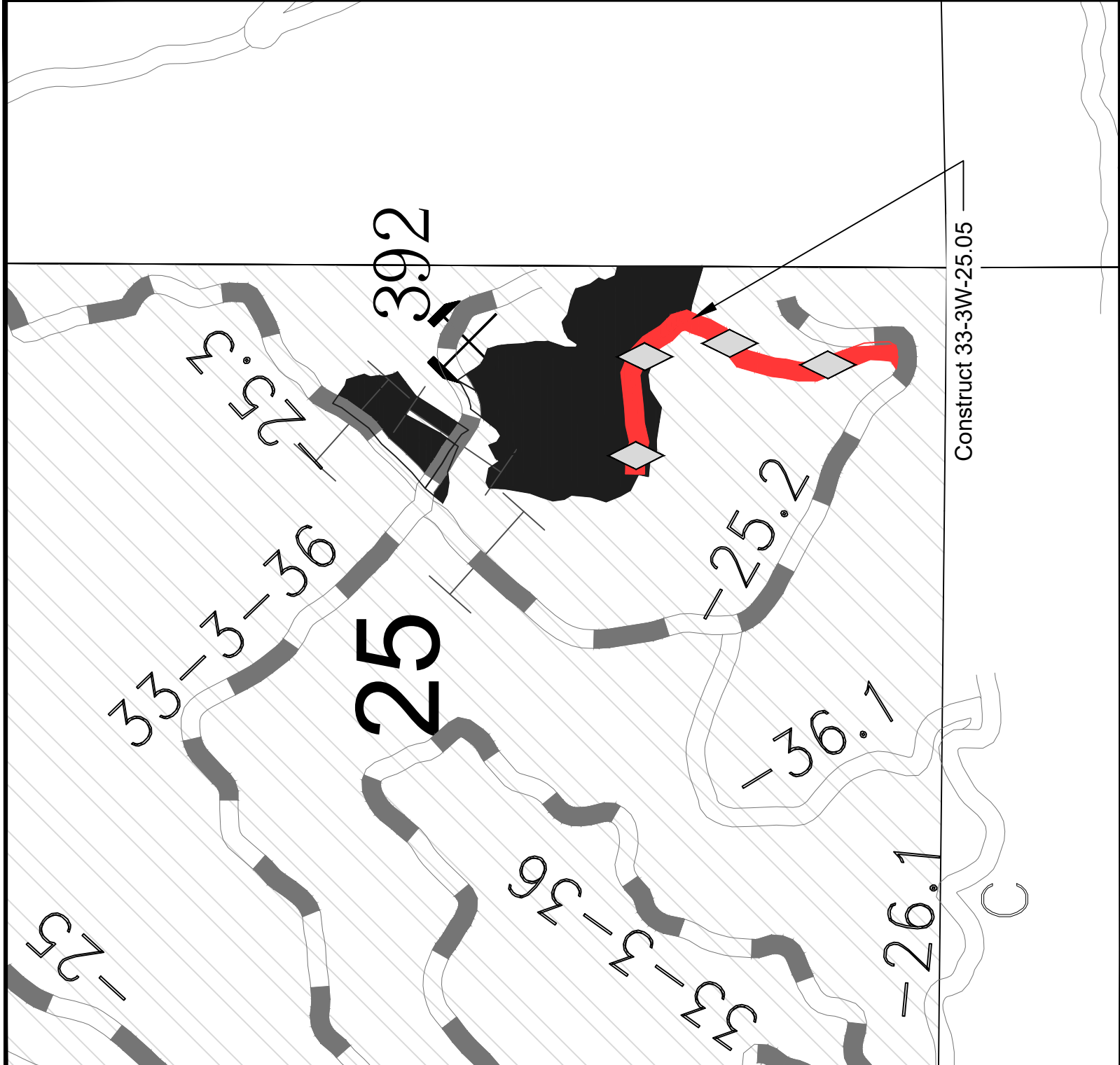



# EXHIBIT C-3

SHEET 4 OF 5

EVANS GEM TIMBER SALE

TRACT NO. ORM050-TS-2019-14

BLM OWNERSHIP

T.S. UNITS

BST ROAD

ROCKED ROAD

NATURAL SURFACE ROAD

PRIMITIVE ROUTE

ROAD TO BE RENOVATED

PERMANENT ROAD TO BE CONSTRUCTED

TEMPORARY ROAD TO BE CONSTRUCTED

REMAINING ACCESS TO UNITS

EXISTING HELICOPTER LANDING

CONSTRUCT OR IMPROVE HELICOPTER LANDING

STOCKPILE SITE



ALWAYS



SCALE IN MILES

THINK

SAFETY

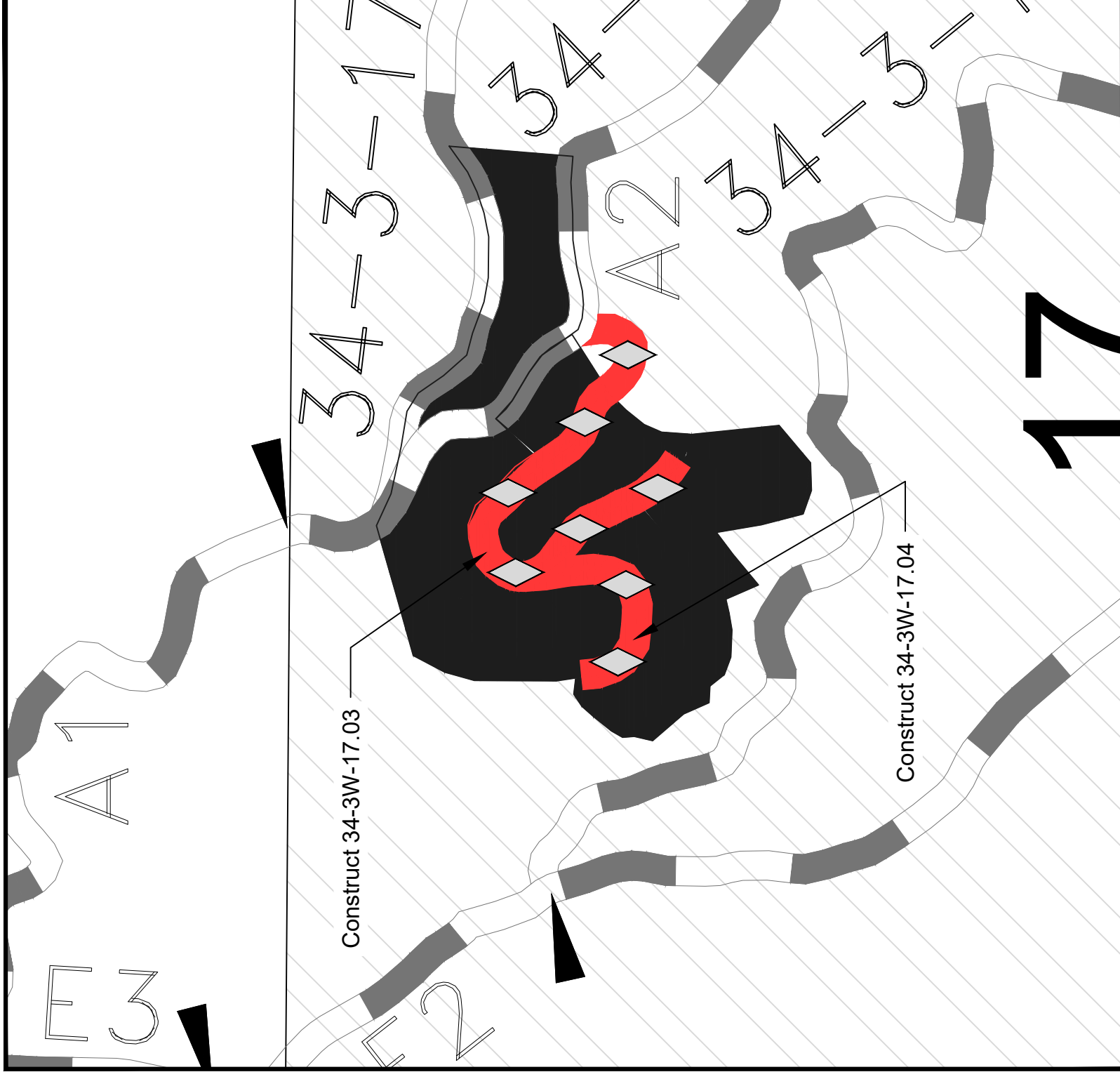
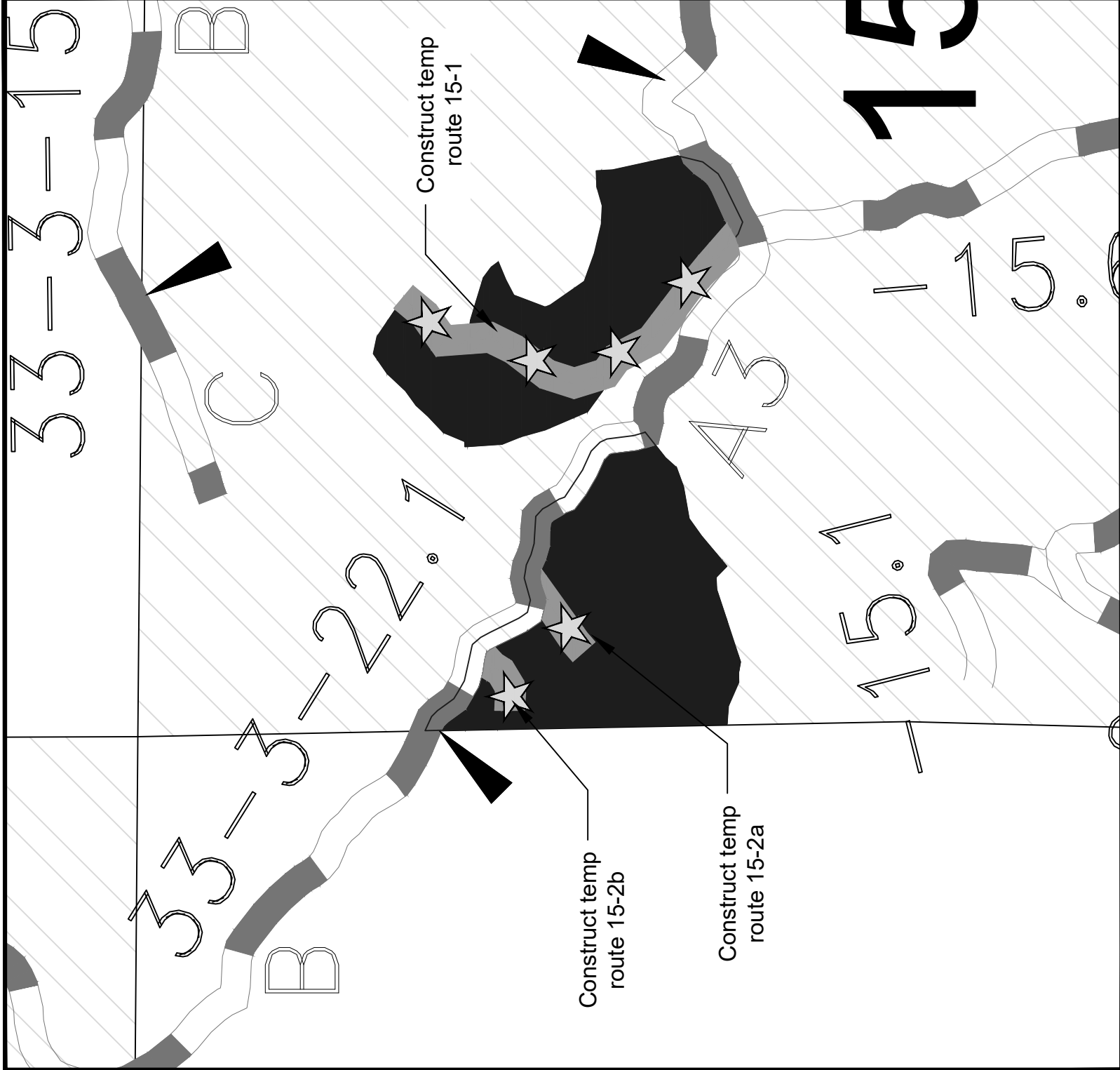
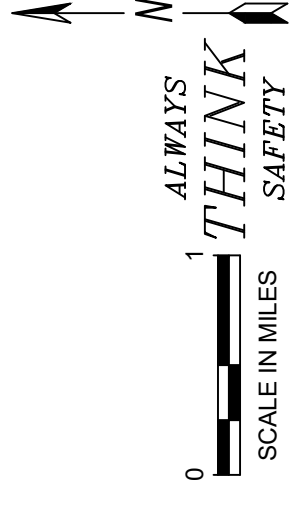



EXHIBIT C-3  
SHEET 5 OF 5

EVANS GEM TIMBER SALE  
TRACT NO. ORM050-TS-2019-14

- BLM OWNERSHIP
- T.S. UNITS
- BST ROAD
- ROCKED ROAD
- NATURAL SURFACE ROAD
- PRIMITIVE ROUTE
- ROAD TO BE RENOVATED
- PERMANENT ROAD TO BE CONSTRUCTED
- TEMPORARY ROAD TO BE CONSTRUCTED
- REMAINING ACCESS TO UNITS
- EXISTING HELICOPTER LANDING
- CONSTRUCT OR IMPROVE HELICOPTER LANDING
- STOCKPILE SITE





ROAD NUMBER	FROM	TO	LENGTH	CLEARING AND GRUBBING	EXCAVATION		CORRUGATED METAL PIPE										FULL RENOVATION				RENOVATION (Culverts and Ditches only)	SLIDE REMOVAL	CONSTRUCT HELICOPTER LANDING	SLOPE PROTECTION - Class III Riprap	AGGREGATE**				SOIL STABILIZATION	ROADSIDE BRUSHING - SCATTER	ROADSIDE BRUSHING - CHIP	REMOVE BARRICADE OR GUARDRAIL GATE	NEW CONSTRUCTION - PERMANENT	NEW CONSTRUCTION - TEMPORARY																																																																																																																																																																																																																																																																																																																																																																																																																																																																																																																																																																																																																																																																																																																																																																																																																																																																																																																																																																																																																																																																																																																																																																																																																																																								
							SIZE						FULL ROUND DS																																																																																																																																																																																																																																																																																																																																																																																																																																																																																																																																																																																																																																																																																																																																																																																																																																																																																																																																																																																																																																																																																																																																																																																																																																																																													
							18"	24"	30"	36"	42"	48"	18"	24"	30"	40"																			48"	54"	60"																																																																																																																																																																																																																																																																																																																																																																																																																																																																																																																																																																																																																																																																																																																																																																																																																																																																																																																																																																																																																																																																																																																																																																																																																																																					
					ROCK	COMMON	18"	24"	30"	36"	42"	48"	18"	24"	30"	40"	48"	54"	60"																																																																																																																																																																																																																																																																																																																																																																																																																																																																																																																																																																																																																																																																																																																																																																																																																																																																																																																																																																																																																																																																																																																																																																																																																																																																							

ALWAYS  
THINK  
SAFETY

\*\*Indicate gradation.

ITEM 900			ITEM 1200		
SIZE	GRADE		SIZE	GRADE	
4 inch	(A)		1 1/2inch	C,C-1	
3 inch	(B)		1 inch	D,F	
2 inch	(C)		3/4inch	E,E-1	
1 1/2 inch	(D)				

ESTIMATE OF QUANTITIES\*

\* FOR INFORMATIONAL USE ONLY,  
QUANTITIES SHOWN ARE NOT PAY ITEMS.





# EXHIBIT C-6 SHEET 1 OF 1 EVANS GEM T.S.

## TYPICAL ROAD APPROACHES

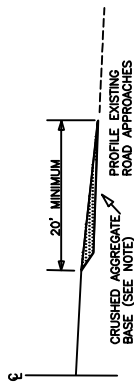
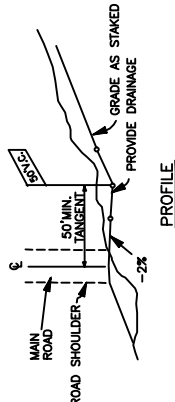
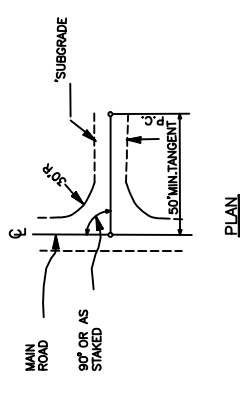

## TYPICAL SURFACING SECTION

- THE PROFILE OF EXISTING APPROACH ROADS SHALL BE TAPERED TO MEET THE SHOULDER LINE OF THE MAIN ROADWAY AND SHALL RECEIVE THE SAME WEARING SURFACE.
- THE CRUSHED AGGREGATE BASE SHALL BE OF THE SAME GRADATION AS USED IN THE ADJACENT ROADBED.
- APPROACHES SHALL BE FINISHED WITH THE SAME TREATMENT AS SHOWN FOR THE ADJACENT ROADBED.

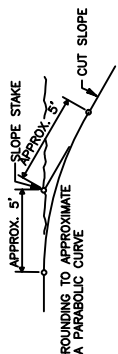

## CUT SLOPE ROUNDING

## TYPICAL RANDOM FILL

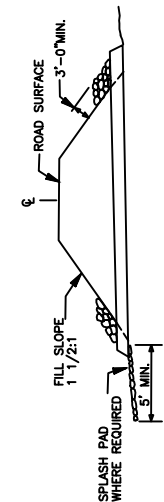
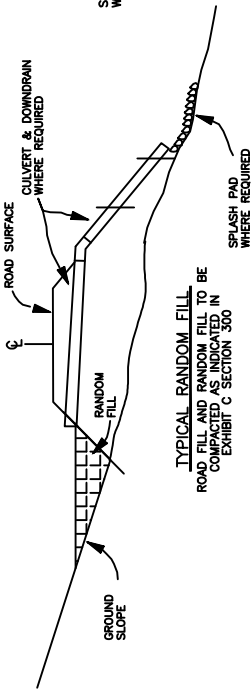

## CROSS SECTION

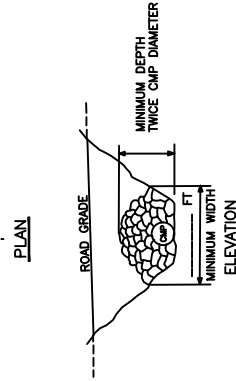
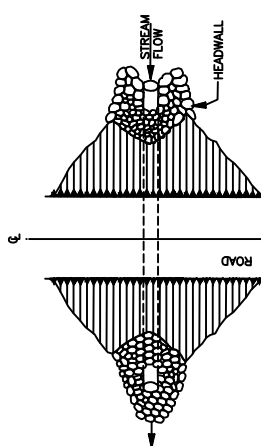

## SPECIAL COMPACTION TYPICAL BENCHING SECTION

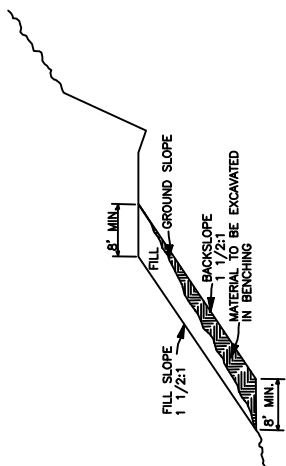

## TYPICAL ROAD SECTION FOR TURNPIKE CONSTRUCTION

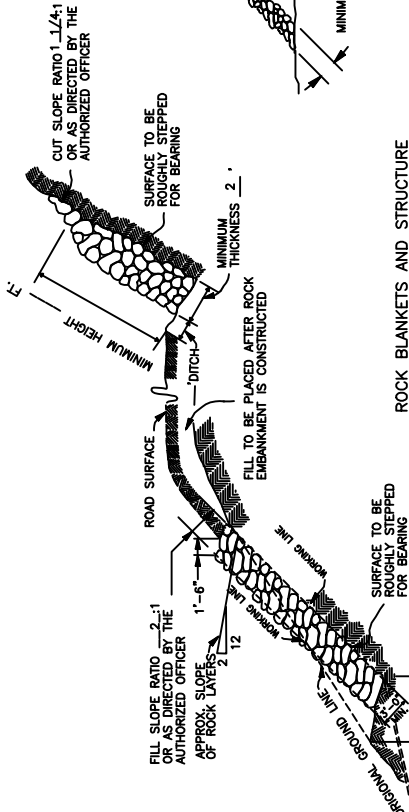
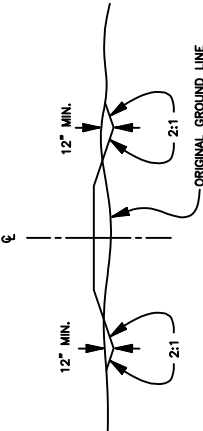

## NOTES:

- RIPRAP SHALL BE PLACED IN SUCH A MANNER THAT IT WILL NOT DAMAGE THE CULVERT.
- TRENCHING WILL BE DONE AS REQUIRED BY THE AUTHORIZED OFFICER.
- MINIMUM DEPTH OF SPLASH PADS SHALL BE 1' - 1' FT.
- SPLASH PAD MINIMUM QUANTITY DESIGNATED IN WORK LIST.
- RIPRAP SHALL BE PLACED BEFORE OCTOBER 15TH OF THE YEAR THE CMP IS INSTALLED.

## ROCK BLANKETS AND STRUCTURE

SEE EXHIBIT C SECTION 1400

## SLOPE PROTECTION ROCK

SEE EXHIBIT C SECTION 1400

ALWAYS  
THINK  
SAFETY

## TYPICAL ROAD DATA

REV.	DESCRIPTION	DATE	APPROVED
1	UNITED STATES DEPARTMENT OF THE INTERIOR BUREAU OF LAND MANAGEMENT MEDFORD DISTRICT		

DRAWN	BLM	SCALE	NONE
DATE	JULY 2019	SHEET	1 OF 1
DRAWING NO.	ORM05-TS-2019-0014-C6		

NOTES:

- A. Designed culvert lengths and locations are approximate. Actual lengths and locations will be staked in the field.
- B. Summary of quantities are shown on drawing Exhibit C-4 (Estimate of Quantities).
- C. All culverts and bands shall be aluminized.

ALWAYS  
THINK  
SAFETY

UNITED STATES DEPARTMENT OF THE INTERIOR  
BUREAU OF LAND MANAGEMENT  
MEDFORD DISTRICT - MEDFORD, OREGON

# CULVERT LIST

<b>DRAWN:</b> JAB	<b>SCALE:</b> AS SHOWN
-------------------	------------------------

DATE: JULY 2019	SHEET 1 OF 1
-----------------	--------------

**DRAWING NO. ORM05-TS-2019-0014-C7**

# EXHIBIT C-8 SHEET 1 OF 1 EVANS GEM T.S.

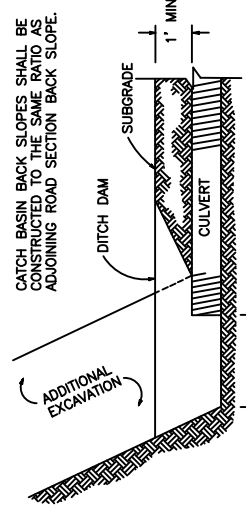

CROSS SECTION AT CATCH BASIN

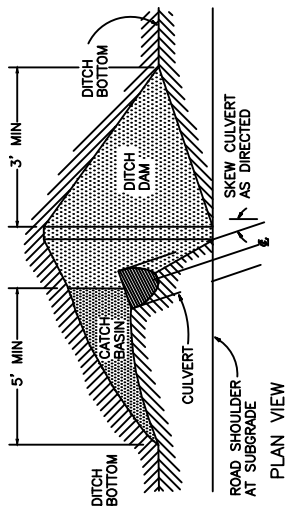

PLAN VIEW

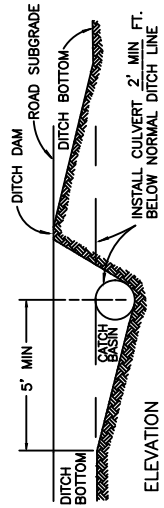

ELEVATION

CATCH BASIN

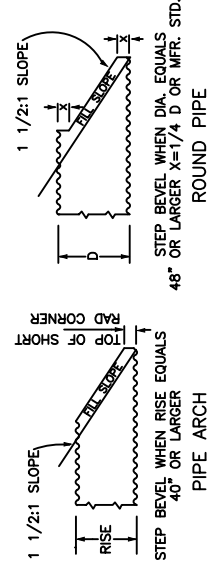

BEVELED END DETAIL

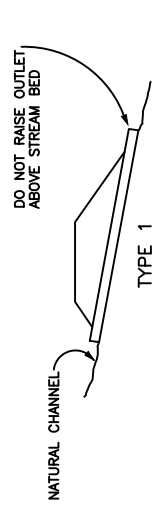

TYPE 1

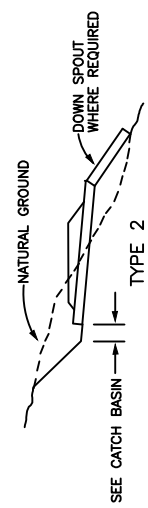

TYPE 2

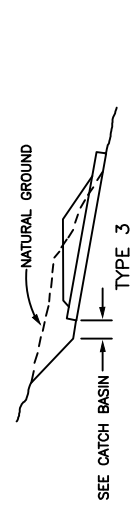

TYPE 3

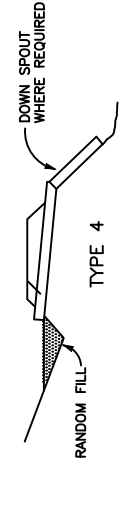

TYPE 4

CULVERT INSTALLATION TYPES

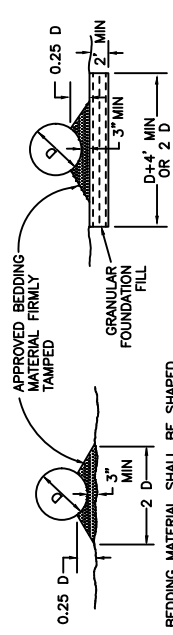

BEDDING OF CULVERTS ON STABLE NATURAL GROUND FOUNDATION OR COMPACTED EMBANKMENT

BEDDING MATERIAL SHALL BE SHAPED TO FIT THE BOTTOM OF THE CULVERT.

BEDDING OF CULVERTS ON SOFT SPONGY OR UNSTABLE SOIL FOUNDATION

BEDDING OF CULVERTS

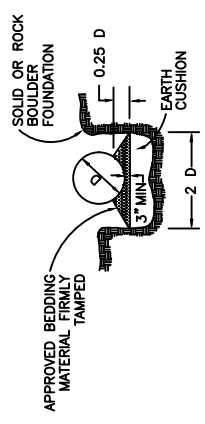

BEDDING MATERIAL SHALL BE SHAPED TO FIT THE BOTTOM OF THE CULVERT. EARTH CUSHIONING OF SILTY CLAY LOAM OR SAND MAY BE USED IF MATERIAL CAN BE PLACED IN THE DRY CONDITION. IF THE EXCAVATION IS WET, USE GRANULAR FOUNDATION FILL MATERIAL. MAINTAIN 8" MIN. DEPTH BETWEEN HIGH POINTS OF ROCKS AND/OR BOULDERS AND THE BOTTOM OF THE CULVERT.

BEDDING OF CULVERT IN SOLID ROCK OR BOULDER FOUNDATION

ALWAYS  
THINK  
SAFETY

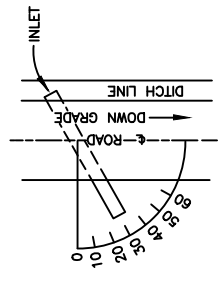

THE GRADE OF CROSSDRAINS SHALL BE AT LEAST 2% GREATER THAN THE GRADE OF THE DITCH.

SKIEW DIAGRAM

REV. NO.	DESCRIPTION	DATE	APPROV.
1	UNITED STATES DEPARTMENT OF THE INTERIOR BUREAU OF LAND MANAGEMENT MEDFORD DISTRICT - MEDFORD, OREGON		
CULVERT INSTALLATION DETAILS			
DRAWN	JAB	SCALE	NONE
DATE	JULY 2019	SHEET	1 OF 1
DRAWING NO. ORM05-TS-2019-0014-C8			

**NOTE:**  
DESIGN VARIATIONS IN FASTENERS,  
(STRAPS, BARS & WELDS) WHICH  
PROVIDE A TENSILE STRENGTH OF  
7500 LBS. ARE PERMISSIBLE.

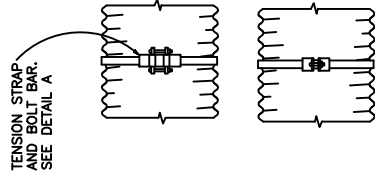

DIMENSIONS IN INCHES	
A	PIPE WALL THICKNESS
3/4	.109 OR LIGHTER
1	.138 OR HEAVIER

SECTION A-A

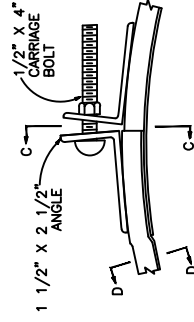

## SECTION B-B

BAND



THE HUGGER COUPLER BAND OR AN APPROVED EQUIVALENT COUPLER BAND SHALL BE JOINED TO THE COUPLER BANDS AND FINISH AS THE PIPES JOINED. THE COUPLER BANDS SHALL HAVE A MINIMUM WIDTH OF 1 1/2 INCHES AND MAY BE TWO NUMERICAL THICKNESSES LIGHTER THAN THE GAGE OR THICKNESS DESIGNATED FOR THE CONDUIT JOINED. THE BAND SHALL BE DESIGNED TO BE DRAWN TOGETHER WITH TWO 1/2 INCH BOLTS THROUGH THE BAND AND STRAND SUITABLY PLACED TO DRAW THE BAND AND STRAND TOGETHER. THE BAND SHALL BE CORRUGATED INWARD FROM THE SECOND ANNULAR CORRUGATION INWARD FROM THE END OF EACH OF THE CONDUIT SECTIONS JOINED.

WHEN DESIGNATED ON THE PLANS OR IN THE SPECIAL PROVISIONS, GASKETS SHALL BE INSTALLED WHEN THE "HUGGER" TYPE, OR AN APPROVED EQUIVALENT COUPLER BAND IS INSTALLED ON SPILLWAY, OVERSIDE OR DOWN DRAINS.

Ⓐ BANDS WITH ANGLES

Ⓑ BANDS WITH TENSION TYPE CONNECTIONS

Ⓐ BANDS WITH ANGLES

## STANDARD COUPLER BANDS

DATA IN THIS BLOCK DOES NOT APPLY TO PERFORATED PIPE UNDERDRAIN. FOR BANDS WITH "PUNCH-OUT" TYPE CONNECTIONS, 2 BOLTS ARE PERMISSIBLE FOR EACH LAP. BANDS SHALL LAP 1/2 WIDTH ONTO EACH SECTION OF PIPE AND MUST FULLY ENCIROLE THE JOINT FORMING A NEARLY WATERTIGHT CONNECTION. SEE SECTION 400.

REV. NO.	DESCRIPTION	DATE	APPROVAL
	UNITED STATES DEPARTMENT OF THE INTERIOR BUREAU OF LAND MANAGEMENT MEDFORD DISTRICT - MEDFORD, OREGON		
<b><i>CULVERT BAND DETAIL</i></b>			
DRAWN: JAB		SCALE	NONE
DATE: JULY 2019		SHEET 1	OF 1
DRAWING NO.		ORM05-TS-2019--0014-C9	

Cutting Limit = C + D + B + F  
B = Road Bed Subgrade (includes turnouts)  
Cut all vegetation to max. height of 1".

C = 4 ft - Distance to be brushed on cut slope beyond centerline of ditch. Cut all vegetation to max height of 3".

D = Centerline of ditch to inside shoulder. Cut all vegetation to max. height of 1".

F = 4 ft - Distance to be brushed on fill slope beyond outside shoulder

V = 14 ft - Height of vertical cutting limit

NOTES:

Cutting and removal of vegetation from ditches and roadway is incidental to brushing within cutting limits. All vegetation larger than 6" in diameter measured 54" from the ground shall be left standing to meet roadside brushing specifications.

All distances shown are horizontal except for V.

Inside curves shall be brushed out for a sight distance of 200 feet chord distance or a middle ordinate distance of a maximum 25 feet, whichever is achieved first. The middle ordinate is measured from the edge of shoulder and shall not exceed 25 feet as measured parallel with the fill slope.

Thinning shall consist of removing vegetation that is 6" in diameter or less in a particular area. Thinning and spacing of vegetation shall be achieved by leaving one standing tree (6" diameter or less) every 10'.

Pruning shall consist of trimming tree limbs within 1" of the trunk of all vegetation larger than 6" in diameter measured 54" from the ground and other vegetation while maintaining a minimum tree crown cover as described.

REV.	NO.	DESCRIPTION	DATE	APPROV.

UNITED STATES DEPARTMENT OF THE INTERIOR  
BUREAU OF LAND MANAGEMENT  
MEDFORD DISTRICT - MEDFORD, OREGON

ROADSIDE BRUSHING DETAILS

DRAWN: JAB	SCALE: NONE
DATE: JULY 2019	SHEET: 1 OF 1
DRAWING NO. ORM05-TS-2019-0014-C10	

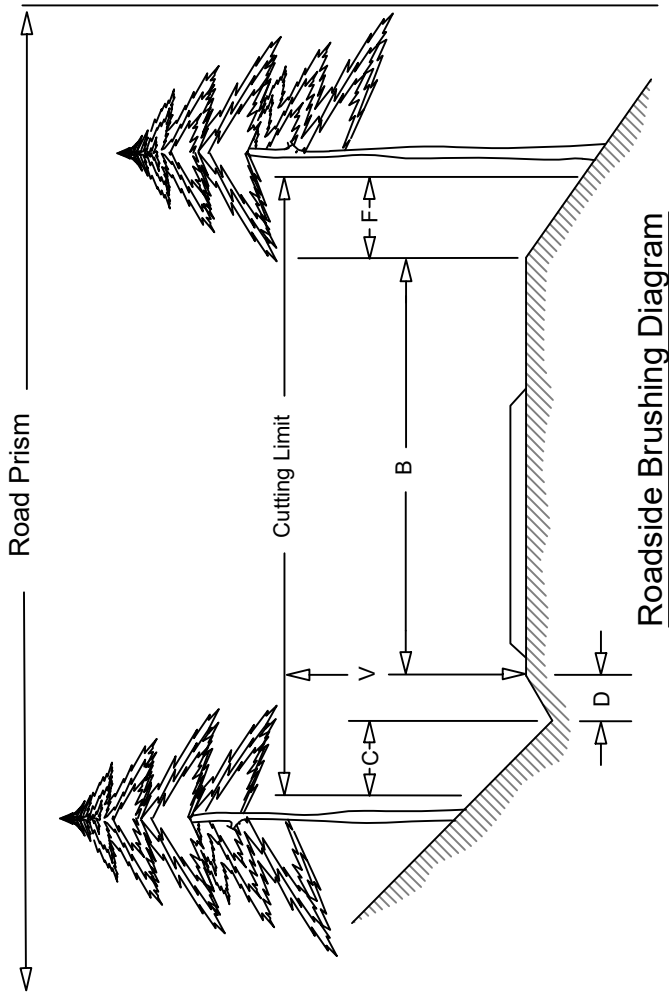

Roadside Brushing Diagram

Inside Corner

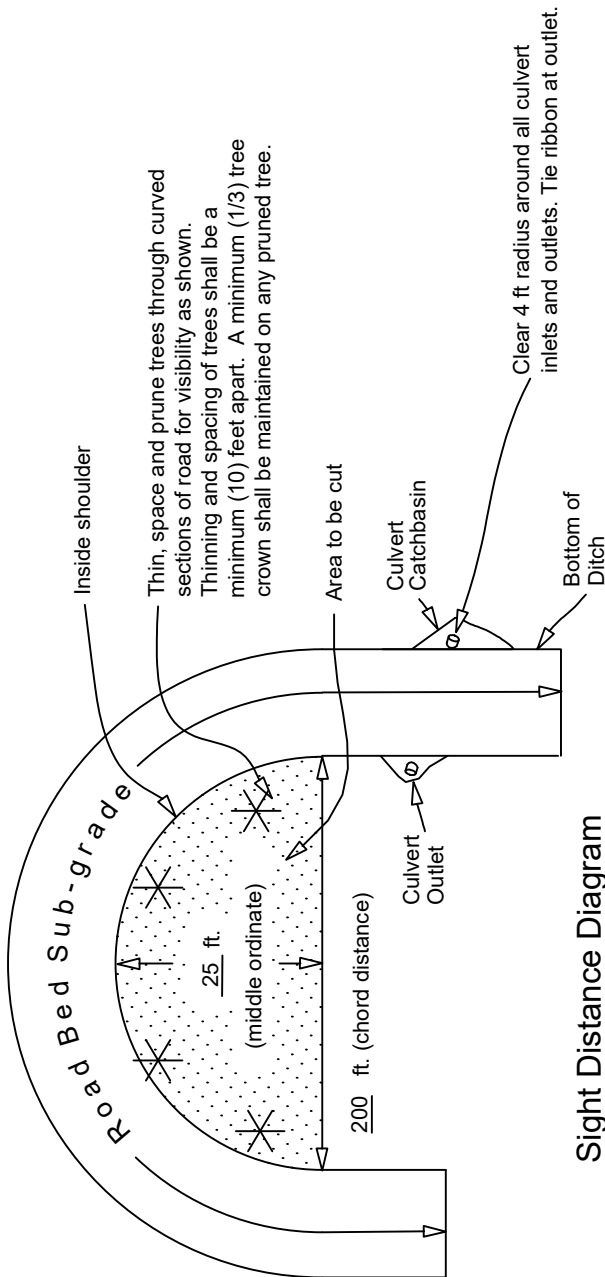

Sight Distance Diagram  
Roadside Brushing

ALWAYS  
THINK  
SAFETY

All distances shown are horizontal except for V

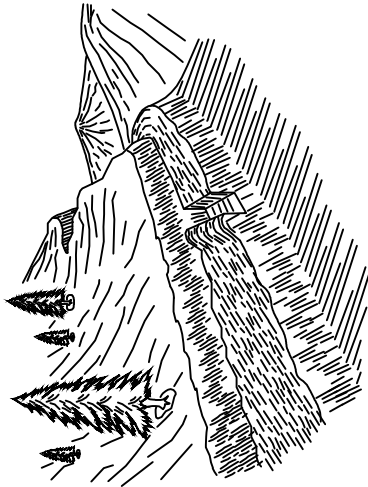

TRENCH BARRICADE

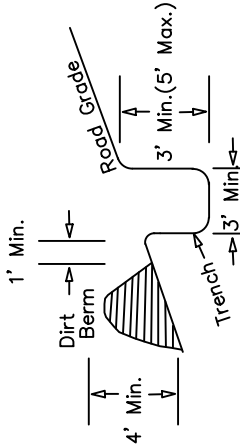

1. BARRICADE LENGTH SHALL EXTEND ACROSS THE ENTIRE ROAD SURFACE TO A POINT SUFFICIENT TO PROHIBIT MOTOR VEHICLE TRAFFIC.
2. THE EXACT LOCATION SHALL BE AS STAKED IN THE FIELD.
3. THE BARRICADE SHALL BE SKEWED AS NEEDED TO DRAIN OR AS DIRECTED BY THE AUTHORIZED OFFICERS REPRESENTATIVE.
4. A MINIMUM OF 1' IS OF LEVEL GROUND IS NEEDED BETWEEN TOE OF THE DIRT BERM AND THE EDGE OF THE TRENCH.

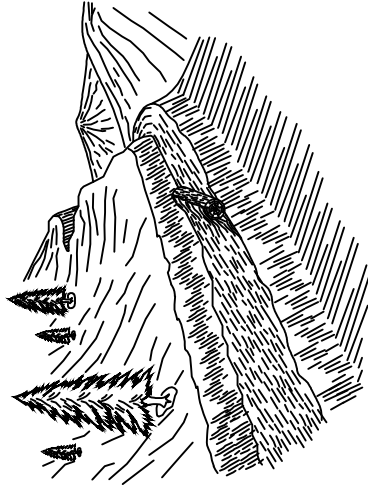

LOG BARRICADE

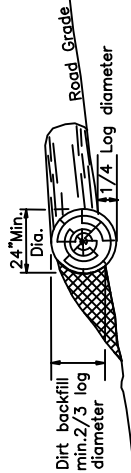

1. LOG BARRICADE SHALL BE CONSTRUCTED AS SHOWN ABOVE.
2. EXACT LOCATION WILL BE FLAGGED BY THE AUTHORIZED OFFICER PRIOR TO CONSTRUCTION.
3. ALL BARRICADES SHALL BE SKEWED 30 DEGREES.
4. THE LENGTH SHALL BE SUFFICIENT TO EXTEND FROM THE CUT BANK TO THE FILL SLOPE.
5. THE MINIMUM SMALL END DIAMETER OF THE LOG BARRICADE SHALL BE 24".

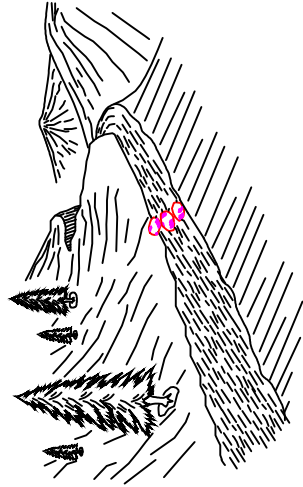

ROCK BARRICADE

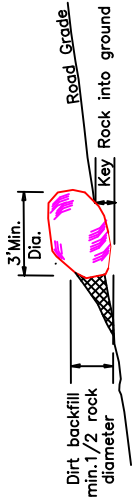

1. ROCK BARRICADE SHALL BE CONSTRUCTED AS SHOWN ABOVE.
2. EXACT LOCATION WILL BE FLAGGED BY THE AUTHORIZED OFFICER PRIOR TO CONSTRUCTION.
3. THE LENGTH SHALL BE SUFFICIENT TO BLOCK ROAD FROM VEHICLE USE.
4. THE MINIMUM DIAMETER OF ROCK SHALL BE 3 FEET.
5. THE MAXIMUM SPACE BETWEEN ROCKS SHALL BE 36" OR AS APPROVED BY THE AUTHORIZED OFFICER.

SKEW DIAGRAM

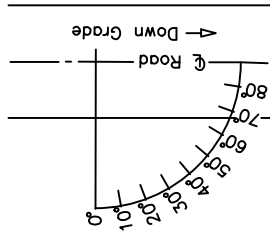

REV.	NO.	DESCRIPTION	DATE	APPROV.
UNITED STATES DEPARTMENT OF THE INTERIOR BUREAU OF LAND MANAGEMENT MEDFORD DISTRICT - MEDFORD, OREGON				
DRAINAGE & EROSION CONTROL DETAILS				
DRAWN	JAB	SCALE	NONE	
DATE	JULY 2019	SHEET	1 OF 2	
DRAWING NO.	ORM05-TS-2019-0014-C11			

EXHIBIT C-11  
SHEET 2 OF 2  
EVANS GEM T.S.

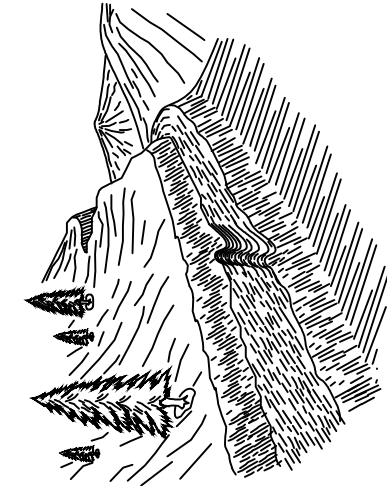

WATER BAR

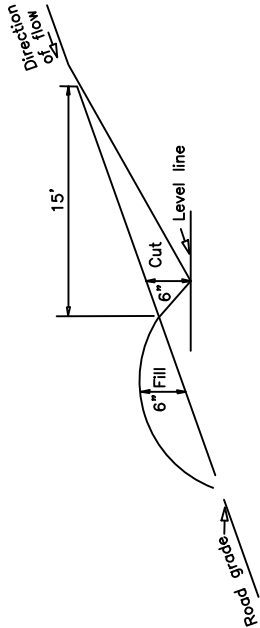

1. CROSS-DRAINS SHALL BE CONSTRUCTED AS SHOWN ABOVE.
2. EXACT LOCATION WILL BE FLAGGED BY THE AUTHORIZED OFFICER PRIOR TO CONSTRUCTION.
3. ALL CROSS DRAINS SHALL BE SKEWED 30 DEGREES.
4. THE CROSS-DRAINS INVERT SHALL BE SMOOTH AND FREE DRAINING.

SKEW DIAGRAM

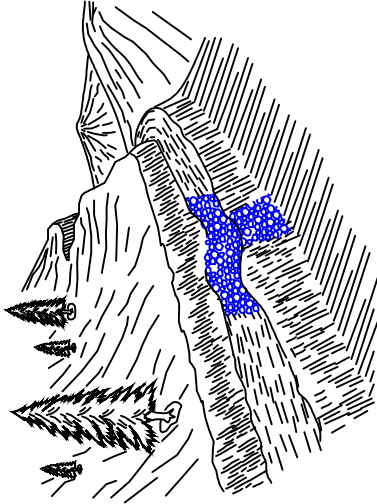
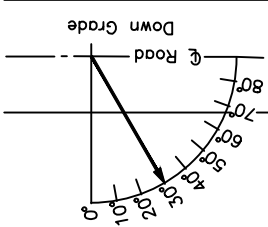

ARMORED WATER DIP

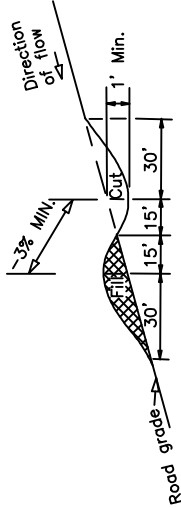

1. WATER DIPS SHALL BE CONSTRUCTED AS SHOWN ABOVE.
2. EXACT LOCATION WILL BE FLAGGED BY THE AUTHORIZED OFFICER PRIOR TO CONSTRUCTION.
3. ALL WATER DIPS SHALL BE SKEWED 30 DEGREES.
4. THE LENGTH SHALL BE SUFFICIENT TO EXTEND FROM THE CUT BANK TO THE FILL SLOPE AND BE READILY CROSSED BY HIGH CLEARANCE TYPE VEHICLES.

WATER DIP

REV. NO.	DESCRIPTION	DATE	APPROV.
UNITED STATES DEPARTMENT OF THE INTERIOR BUREAU OF LAND MANAGEMENT MEDFORD DISTRICT — MEDFORD, OREGON			
DRAINAGE & EROSION CONTROL DETAILS			
DRAWN	JAB	SCALE	NONE
DATE	JULY 2019	SHEET	2 OF 2
DRAWING NO. ORM05-TS-2019-0014-C11			

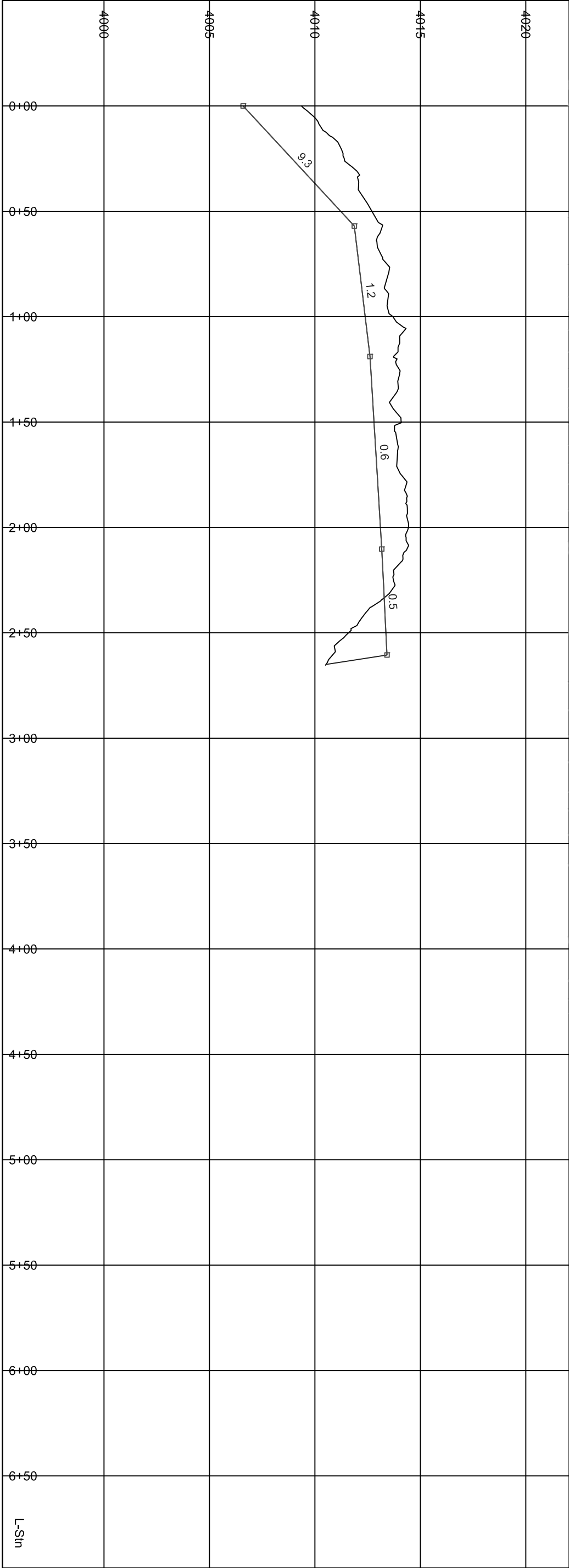
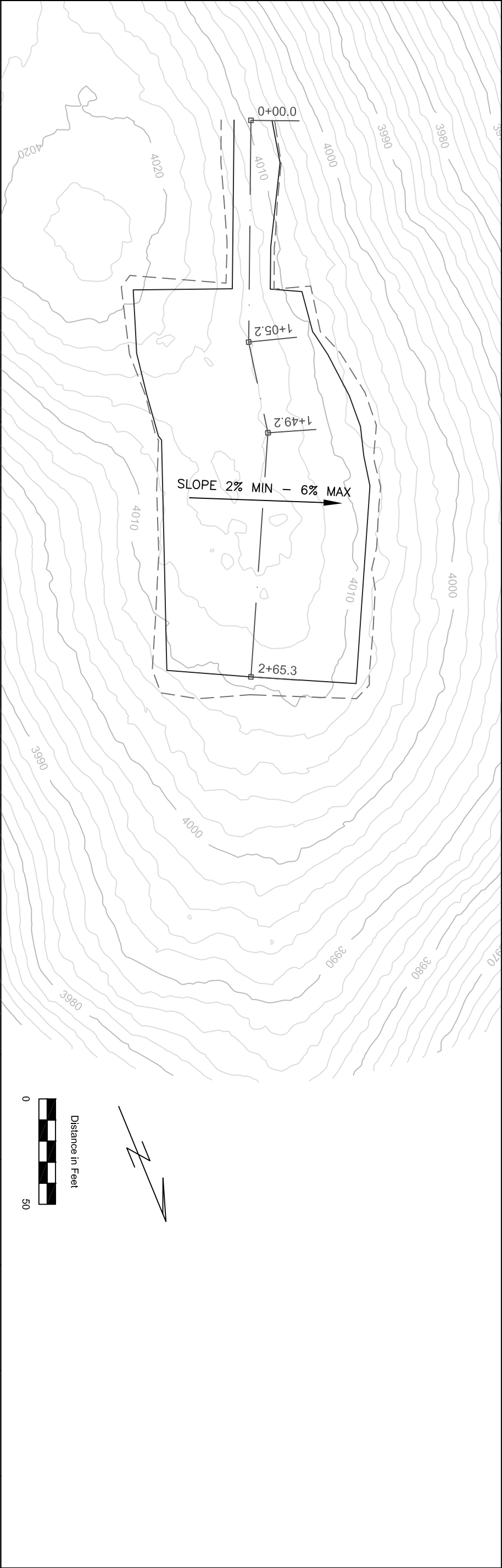







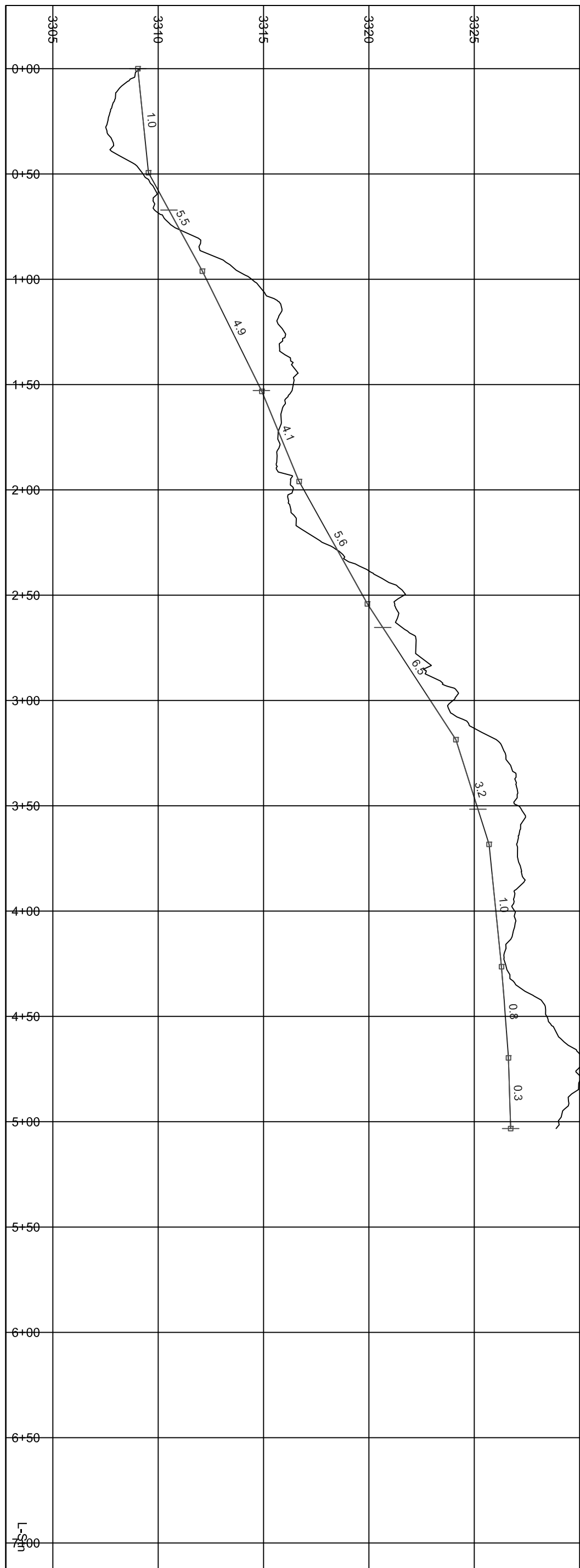
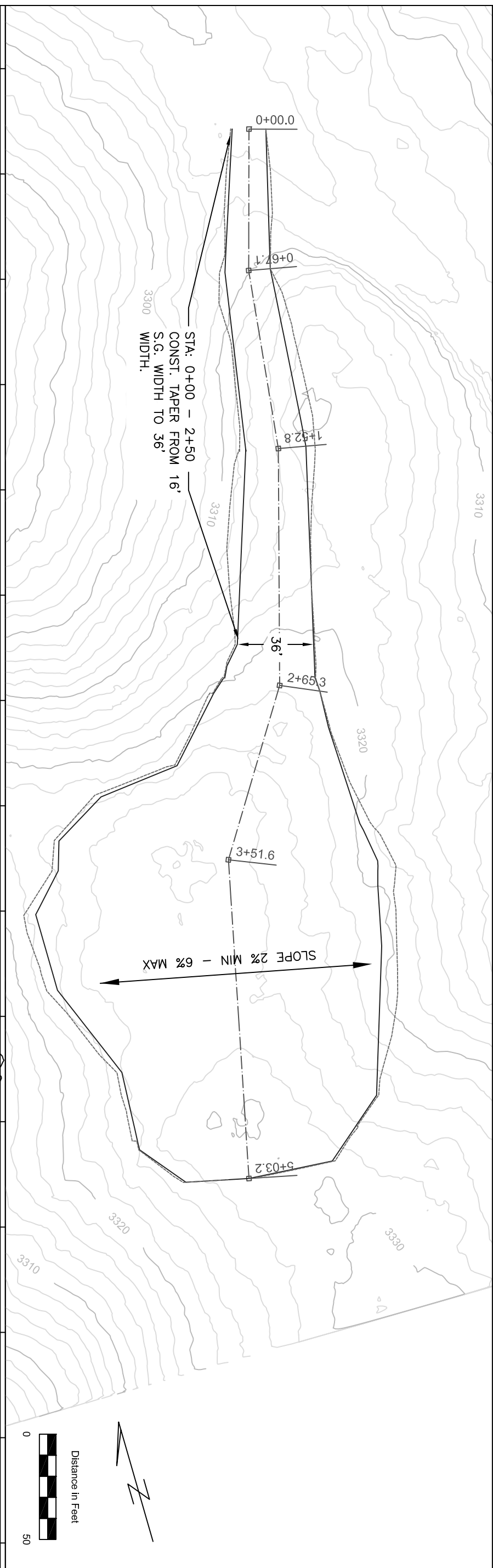







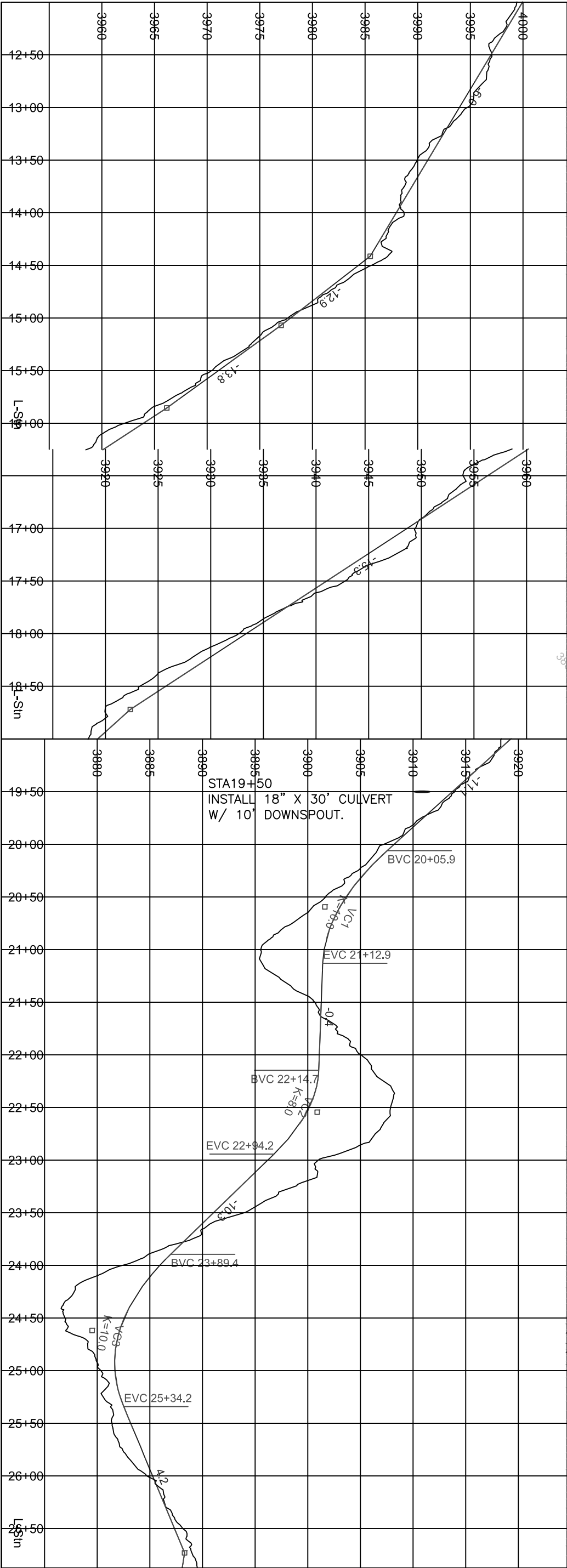
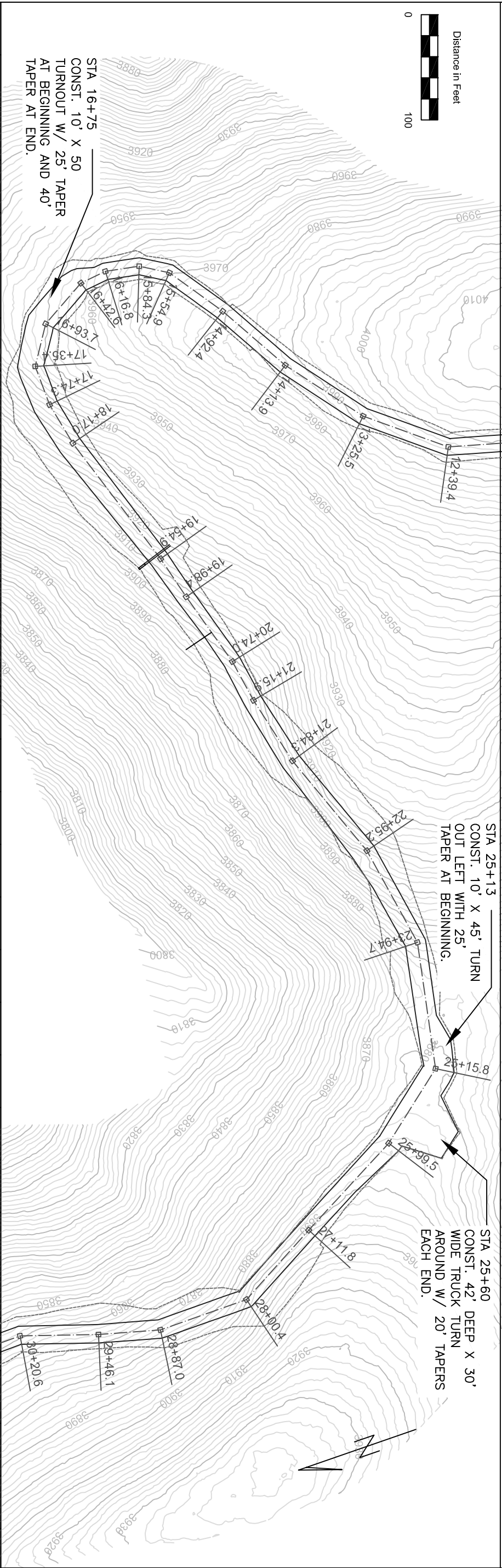



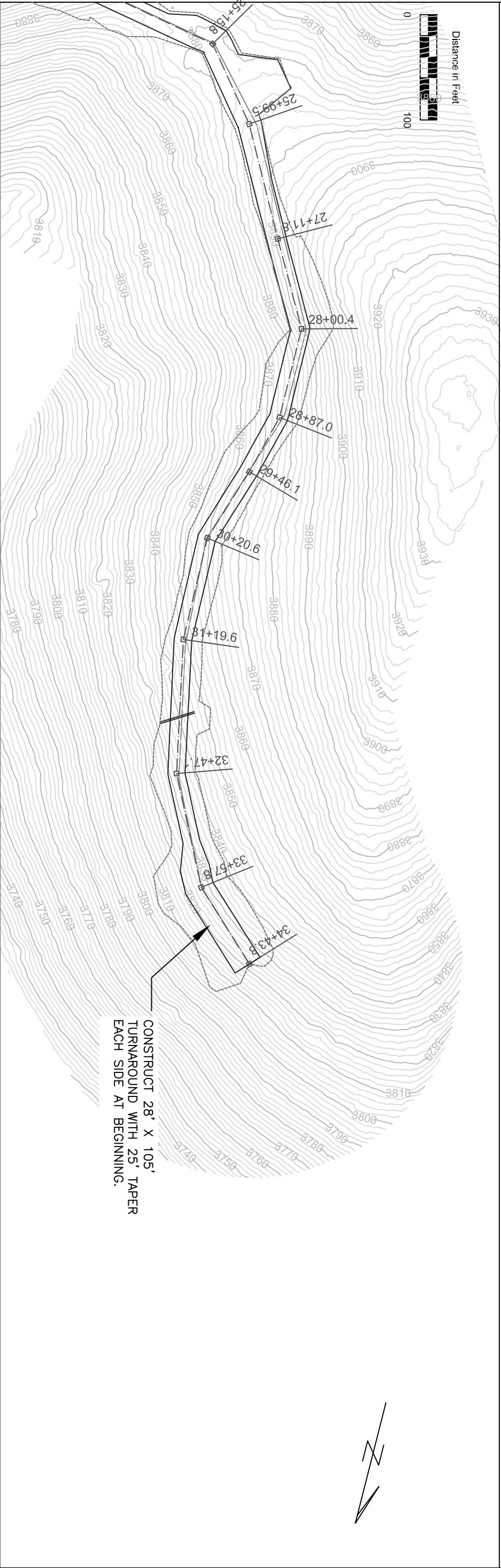
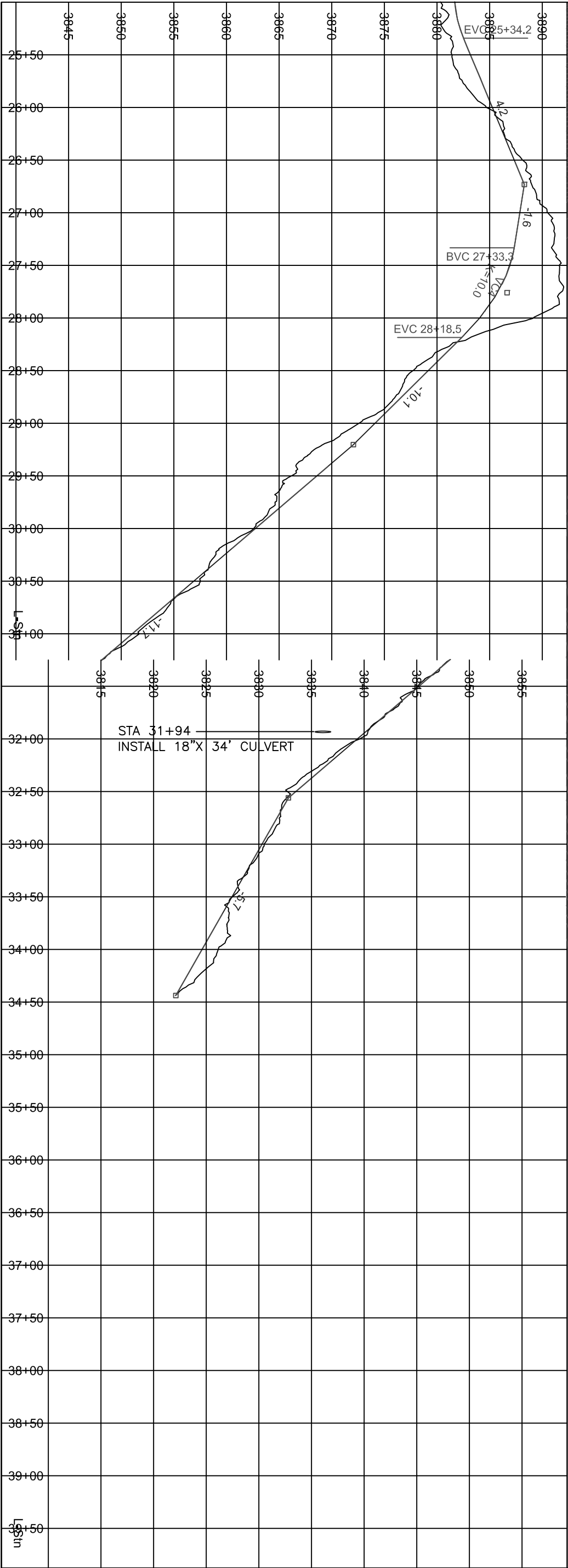

EX-15 SHEET 3 OF 3	PROJECT NO: ORM05-TS-19-14					
	DESIGN OFFICE: Butte Falls Field Office					
	DESIGNED BY: J. Brown					
	DRAWN BY: R. Schaff					
	CHK'D BY: J. Brown					
	APPROVED BY: J. Brown					
	DATE: 7/13/2019	MARK	DESCRIPTION	DATE	APPROVED	Medford

UNITED STATES DEPARTMENT OF THE INTERIOR  
BUREAU OF LAND MANAGEMENT

33-3W-24.00 Construction

Evans Gem Timber Sale

Oregon

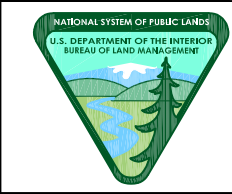



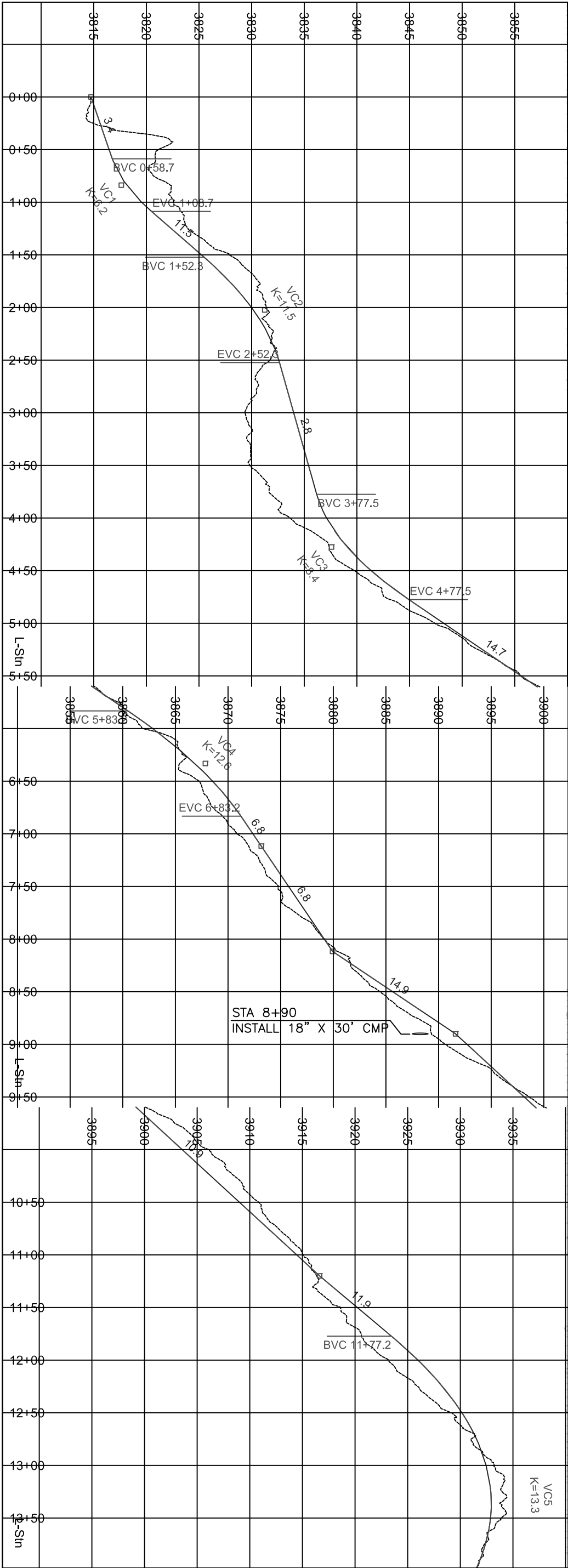
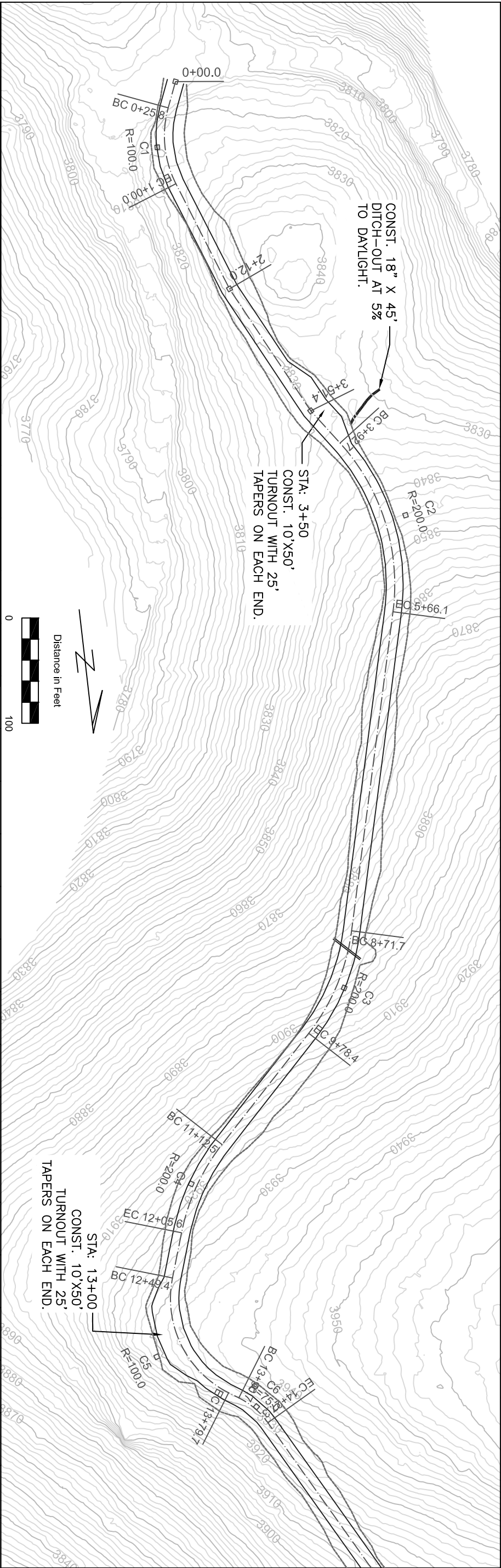



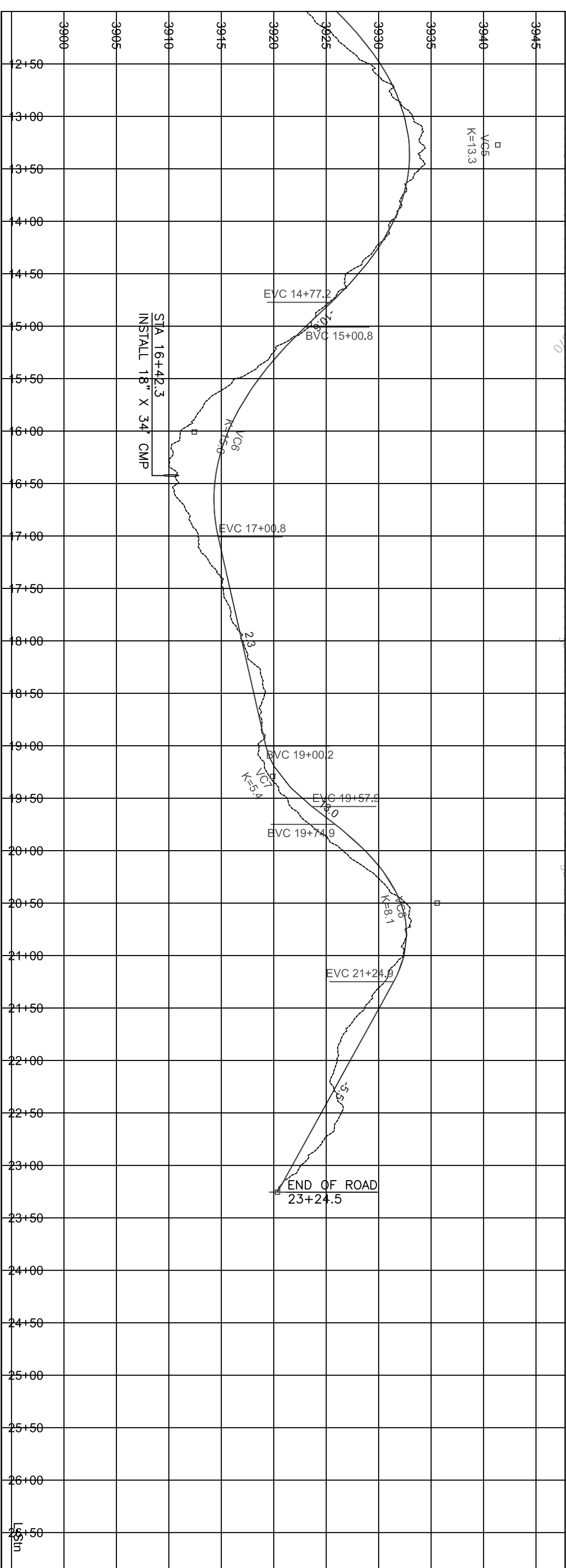
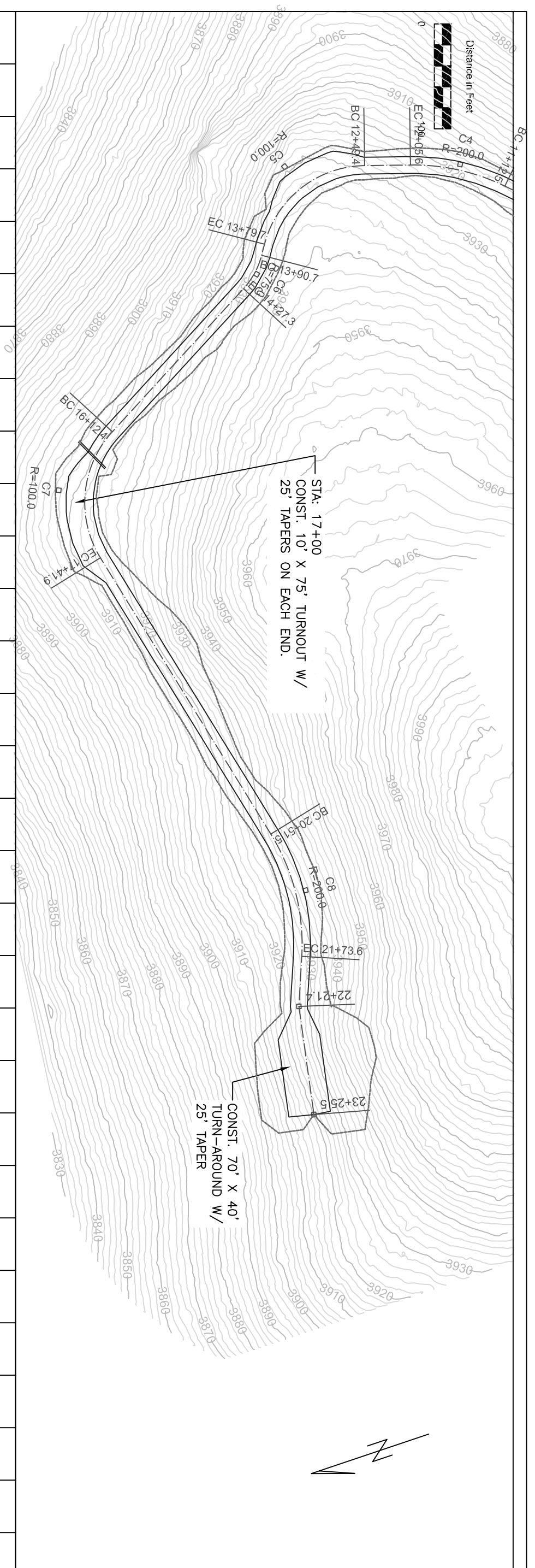

SHEET 2 OF 2	EXC-16	PROJECT NO: ORM05-TS-19-14					
		DESIGN OFFICE: Butte Falls Field Office					
		DESIGNED BY:					
		DRAWN BY:					
		CHK'D BY: J. Brown					
		APPROVED BY: J. Brown					
		DATE: 7/13/2019	MARK	DESCRIPTION	DATE	APPROVED	Medford



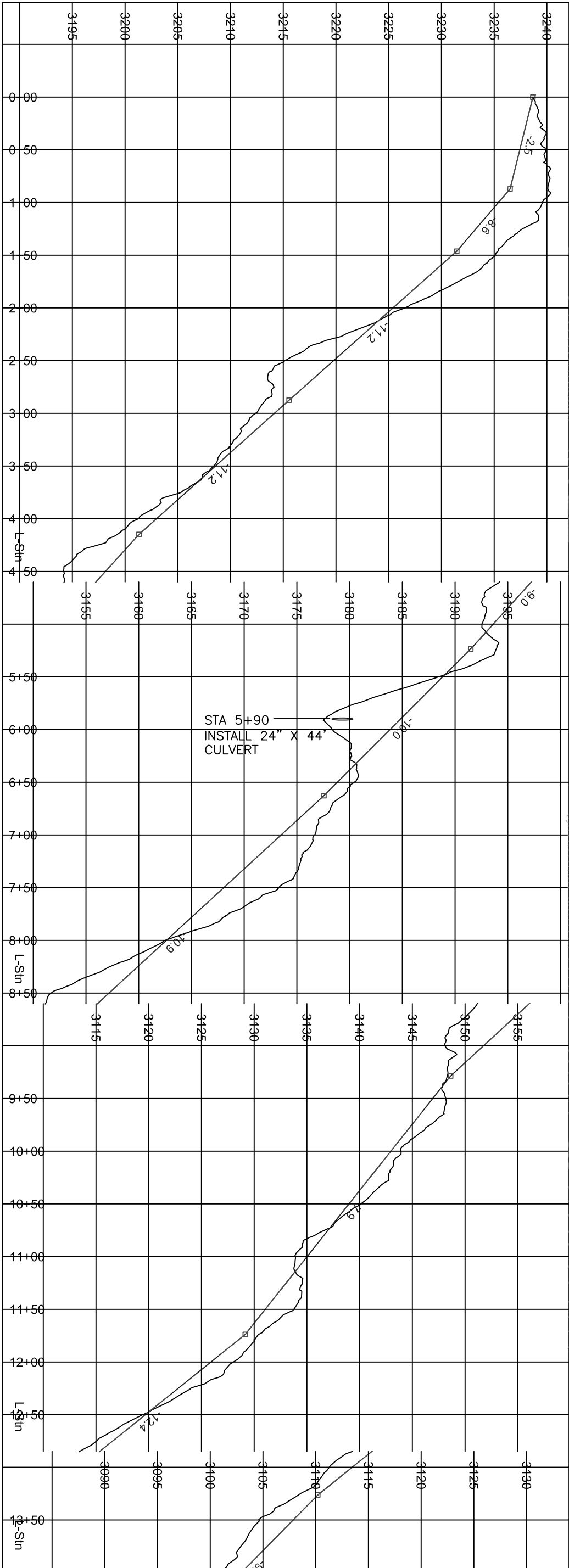
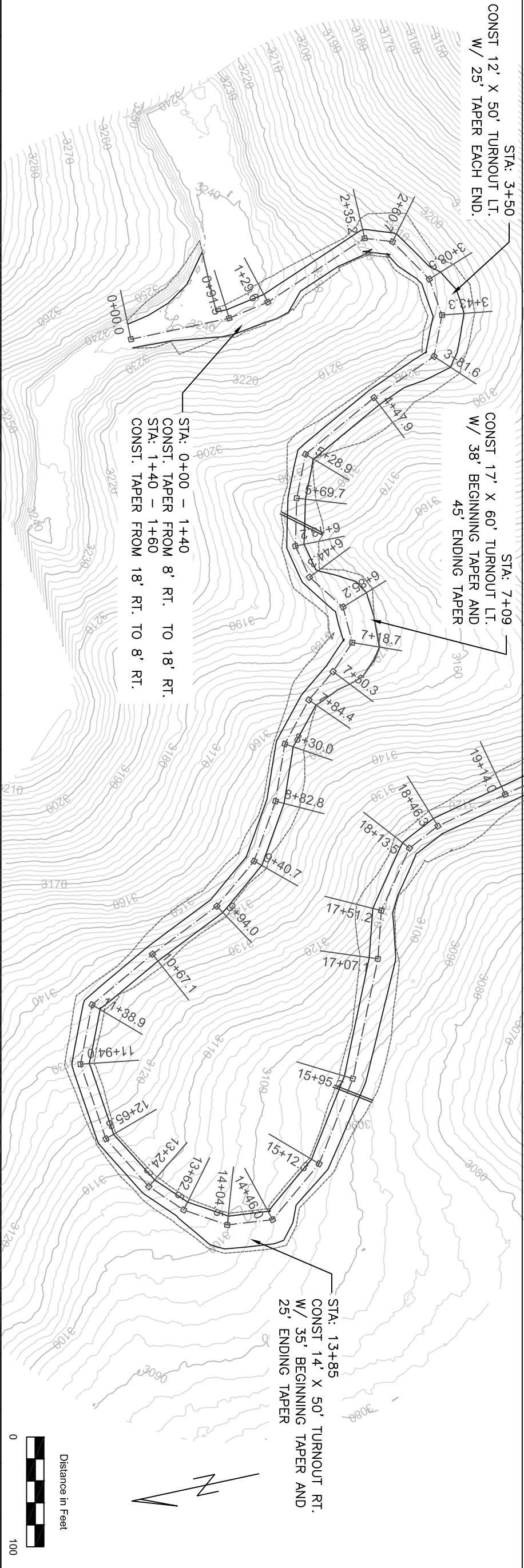

PROJECT NO: ORM05-TS-19-14				
	DESIGN OFFICE: Butte Falls Field Office			
	DESIGNED BY: J. Brown			
	DRAWN BY: R. Schaff			
	CHK'D BY: J. Brown			
APPROVED BY: J. Brown				Medford
DATE:	MARK	DESCRIPTION	DATE	

UNITED STATES DEPARTMENT OF THE INTERIOR  
BUREAU OF LAND MANAGEMENT  
34-3W-17.03 Construction  
Evans Gem Timber Sale



Oregon

EX.C-17  
SHEET 1 OF 2



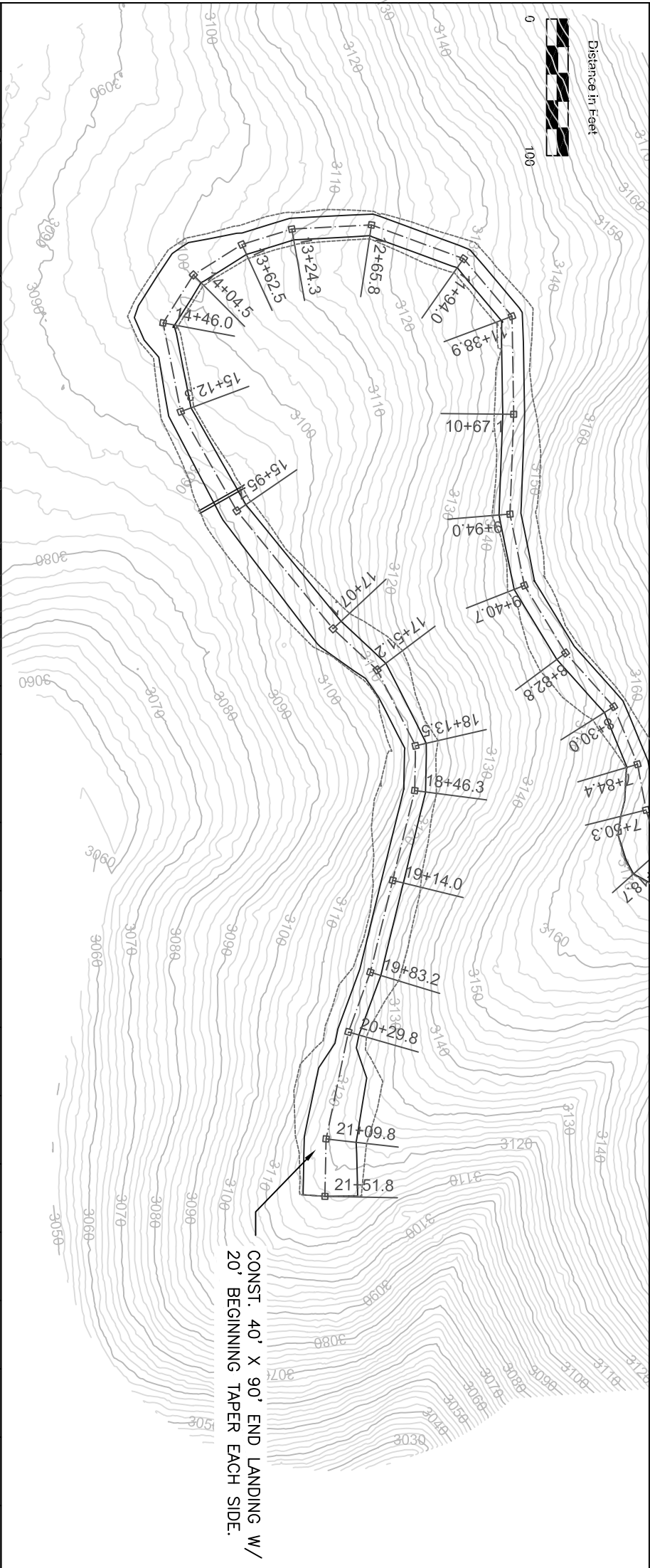

CONST. 40' X 90' END LANDING W/  
20' BEGINNING TAPER EACH SIDE.

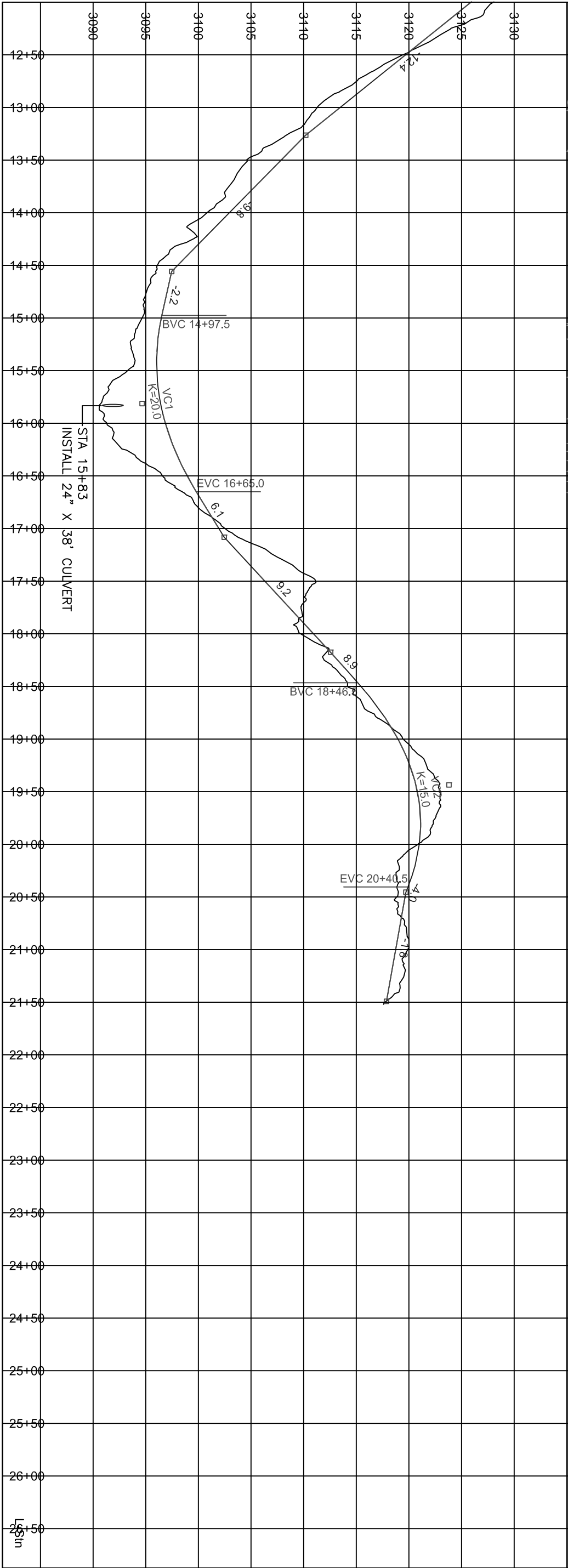

PROJECT NO: ORM05-TS-19-14	DESIGN OFFICE: Butte Falls Field Office	DESIGNED BY: J. Brown	DRAWN BY: R. Schaff	CHK'D BY: J. Brown	APPROVED BY: J. Brown	DATE: 7/13/2019	MARK	DESCRIPTION	DATE	APPROVED	Medford

UNITED STATES DEPARTMENT OF THE INTERIOR  
BUREAU OF LAND MANAGEMENT  
34-3W-17.03 Construction  
Evans Gem Timber Sale



Oregon

EX.C-17  
SHEET 2 OF 2



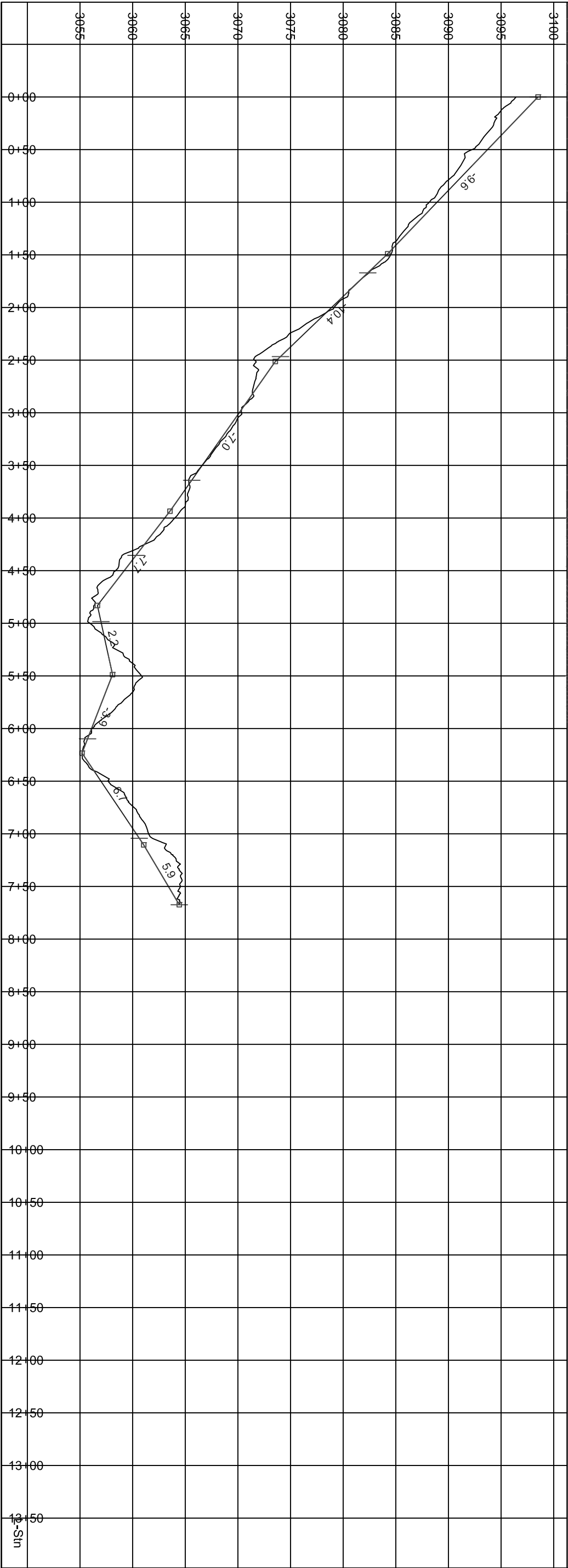
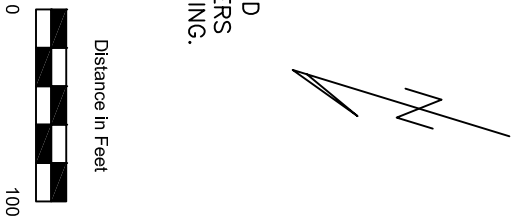
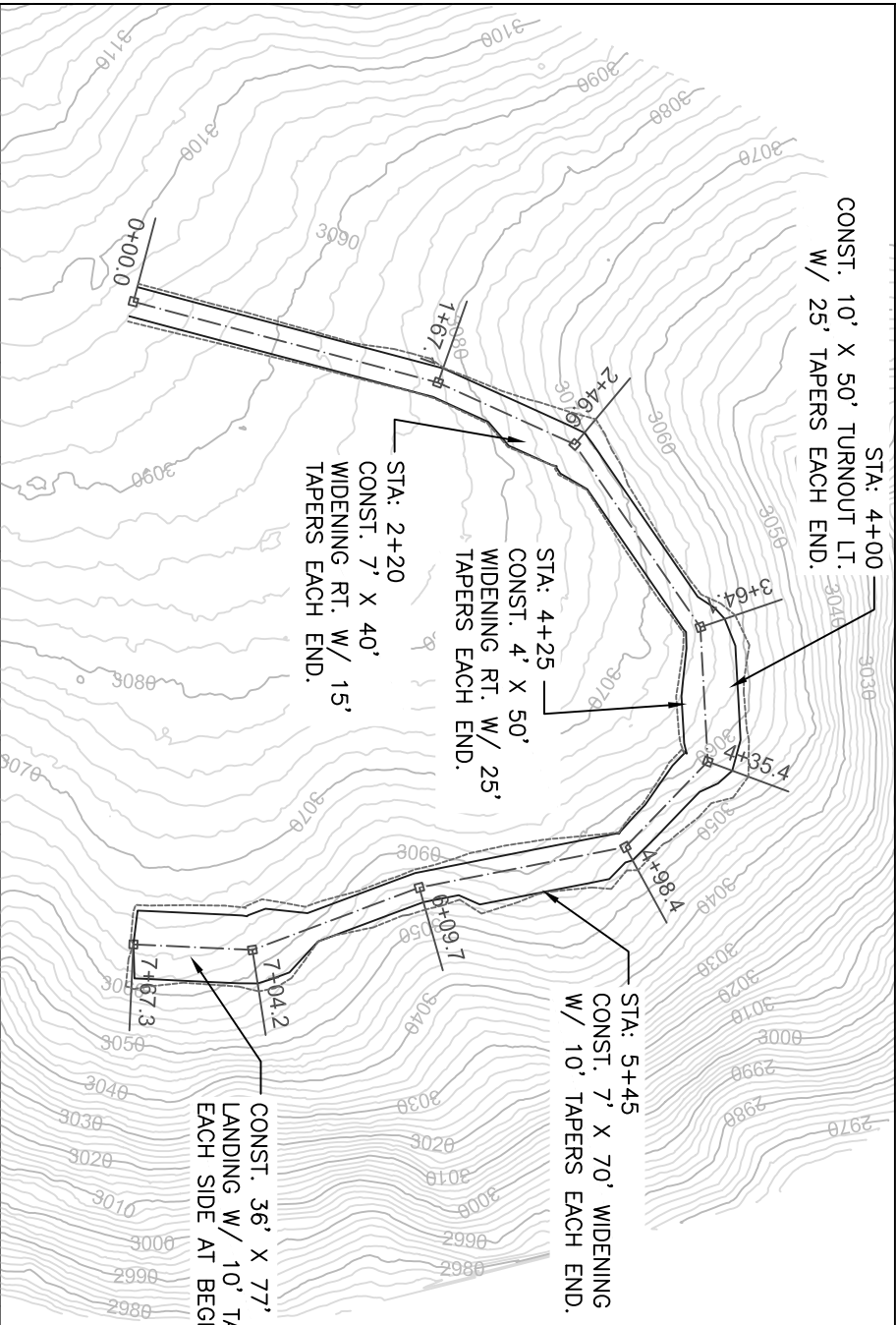

EX-108 SHEET 1 OF 1	PROJECT NO: ORM05-TS-19-14					UNITED STATES DEPARTMENT OF THE INTERIOR BUREAU OF LAND MANAGEMENT				
	DESIGN OFFICE: Butte Falls Field Office					34-3W-17.04 Construction				
	DESIGNED BY: J. Brown					Evans Gem Timber Sale				
	DRAWN BY: R. Schaff									
	CHK'D BY: J. Brown									
	APPROVED BY: J. Brown									
	DATE:		MARK	DESCRIPTION	DATE	APPROVED	Medford			
						Oregon				





## Road Renovation Work List

**Renovation/Construction:** This consists of road work to be performed on the road prior to its use. The work includes, but not limited to; clearing and grubbing, excavation for roads and helicopter landings, compacting, watering, blading and/or rolling the road surface, cleaning ditches where needed, cleaning or enlarging catch basins and outlets, cleaning the entire barrel of all culverts, maintaining water dips (WDs), maintaining armored water dips (AWDs), spot rocking, slide removal, fill failure repair, replacing and/or installing new culverts, seeding and mulching, and constructing barricades. Remove all down trees from roadways. All rock conforming to Section 1200 and 1400 shall be from existing BLM stockpiles or existing BLM quarries.

**Roadside Brushing:** This consists of road work to be performed on the road prior to its use. The work includes, but is not limited to: brushing 4 horizontal feet from the centerline of the ditch and 4 horizontal feet from the outside shoulder of the road prism, removing brush within 4' of the inlet and outlet of CMPs, removing brush, limbs, and trees along the roadway to improve sight distance. Vegetation to be cut and disposed of will generally be 6 inches in diameter at breast height or less. Disposal from roadside brushing shall be lop and scatter. Debris shall not be allowed to accumulate in concentrations, but shall be further reduced or removed. Concentrations will be defined as any debris, limbs or branches touching each other or piled on top of each other or any material sticking up over 2 feet in elevation above the ground. Cut trees or debris shall not be allowed to stand or lean against other standing uncut trees or brush. Such "hang ups" shall be removed and scattered down slope. Debris shall be cut so that the length of limbs, downed pole, hardwoods, or brush does not exceed eight feet. Brush shall be cut to meet regular specifications in Section 2100. While roadside brushing, there shall be no scarring or any other damage of the tree trunk or bole allowed. Use of Excavators for brush removal will be at the discretion of the Authorized Officer. All culvert inlets and outlets shall be brushed for a radius of 4 feet.

Jct. – Junction

AWD – Armored Water Dip

CMP – Corrugated Metal Pipe

PRR – Pit Run Rock

GRR – Grid Rolled Rock

DO – Ditch Out

PVT - Private

CY – Cubic Yards

WD – Water Dip

ASC – Aggregate Surface Course

BST – Bituminous Surface Treatment

NAT – Natural Surface Roads

WB – Water Bar

### **Road 33-3W-13.08 (Lobster Ridge Spur)**

**(BLM) NAT**

**Sta**   **Remarks**

0+00   Jct. w/ 33-3W-24.00. Begin new construction. See Exhibit C-12 for plan, profile, and specifications.

2+65   Construction helicopter landing. End new construction.

### **Road 33-3W-13.09 (Lobster Ridge Lower Spur)**

**(BLM) NAT**

**Sta   Remarks**

0+00 Jct. w/ 33-3W-24.00. Begin new construction. See Exhibit C-13 for plan, profile, and specifications.  
9+39 End new construction.

**Road 33-3W-15.06 (Pop Rock B Spur)**

**(BLM) ASC**

**MP   Remarks**

0.00 Jct. w/ 33-3W-22.01. Begin road renovation and roadside brushing.  
0.05 Remove 50 CY slide. Haul slide material to milepost 1.46 on the 33-3W-22.01 road. Re-establish ditch line. Begin scarifying 1-2' ruts.  
0.13 Remove 50 CY slide. Haul slide material to milepost 1.46 on the 33-3W-22.01 road. Re-establish ditch line.  
0.15 Remove 50 CY slide and stump. Haul slide material to milepost 1.46 on the 33-3W-22.01 road. Re-establish ditch line.  
0.20 End scarifying 1-2' ruts.  
0.62 End road renovation and roadside brushing.

**Road 33-3W-17.04 (Sand Creek Divide Top Spur)**

**(BLM) NAT**

**Sta   Remarks**

0+00 Jct. w/ 33-3W-30.01. Begin new construction. See Exhibit C-14 for plan, profile, and specifications.  
5+03 Construction helicopter landing. End new construction.

**Road 33-3W-22.01 (Section 15 Mainline)**

**Segment A1 (BLM) ASC**

**MP   Remarks**

0.00 Jct. w/ 33-3W-34.01.  
0.74 End segment A1.

**Segment A2 (BLM) ASC**

**MP   Remarks**

0.99 End segment A2.

**Segment A3 (BLM) ASC**

**MP   Remarks**

1.11 Jct. w/ 33-3W-15.06 left. **Begin temporary route 15-1 construction right.**  
1.40 **Begin temporary route 15-2a construction left.**  
1.46 **Waste disposal site right.**  
1.50 **Begin temporary route 15-2b construction left.**  
1.54 Property line (into Private). End segment A3.

**Segment B (BLM) ASC**

**MP   Remarks**

1.84 Property line (into BLM).  
2.13 Pump chance left.

- 2.16 Jct. w/ 33-3W-09.00 right.  
2.56 Property line (into Private).  
2.68 Property line (into BLM). End segment B.

**Segment C (BLM) ASC**

**MP Remarks**

- 2.84 Jct. w/ 33-3W-09.02 left.  
2.86 Jct. w/ 33-3W-03.01 right.  
3.78 Jct. w/ 33-3W-03.00 right and left.

**Road 33-3W-23.00 (Buzz Rock Spur)**

**Segment A1 (BLM) ASC**

**MP Remarks**

- 0.00 Jct. w/ 34-3W-03.00. Begin road renovation and roadside brushing.  
0.15 Jct. w/ 33-3W-23.07 left. End road renovation and roadside brushing.

**Road 33-3W-23.01 (Buzz Duck)**

**Segment A1 (BLM) ASC**

**MP Remarks**

- 0.00 Jct. w/ 34-3W-03.00. Begin road renovation and roadside brushing.  
0.42 Jct. w/ unnumbered road right.  
0.54 Jct. w/ 33-3W-23.02 right. End segment A.

**Segment B (BLM) ASC**

**MP Remarks**

- 0.54 Continue road renovation and roadside brushing. Begin chipping.  
0.76 Cut 8" Douglas fir tree off culvert inlet.  
0.84 Dig out outlet ditch for 25' to drain water away from culvert outlet.  
0.94 Dig out outlet ditch for 20' to drain water away from culvert outlet.  
1.18 Jct. w/ 33-3W-23.04 left.  
1.41 Property line (into Private).  
1.53 Jct. w/ 33-3W-26.00. End road renovation and roadside brushing and chipping.

**Road 33-3W-23.07**

**(Private) ASC**

**MP Remarks**

- 0.00 Jct. w/ 33-3W-23.00. Begin road renovation and roadside brushing.  
0.09 End road renovation and roadside brushing.

**Road 33-3W-24.00**

**Segment A (Private) ASC**

**MP Remarks**

- 0.00 Jct. w/ 33-3W-26.00. Begin road renovation and roadside brushing.  
0.60 Jct. w/ private road right.  
1.07 Jct. w/ private road right.  
1.39 Jct. w/ private road left and Jct. w/ private road right. End segment A. Begin constructing permanent road straight.

**Segment B (BLM) NAT**

**MP Remarks**

0+00 Begin new construction. See Exhibit C-15 for plan, profile, and specifications.  
9+52 Begin permanent road construction of 33-3W-13.08 right.  
19+50 Install new 18" x 30' CSP with a 10' long full round downspout.  
19+50 Begin permanent road construction of 33-3W-13.09 left.  
31+98 Install new 18" x 34' CSP with a 2 cubic yard splash pad.  
34+44 End new construction.

**Road 33-3W-25.02 (Twin Point South)**  
**(BLM) ASC**

**MP Remarks**

0.00 Jct. w/ 33-3W-36.00. Begin road renovation and roadside brushing and chipping.  
0.03 Existing earth barricade. Replace after use.  
0.70 Begin permanent road construction of 33-3W-25.05 left. Waste disposal site right.  
0.75 Remove 50 CY slide. Haul slide material to milepost 0.70 on the 33-3W-25.02 road. Re-establish ditch line.  
0.85 End road renovation and roadside brushing and chipping.

**Road 33-3W-25.03 (Twin Point)**  
**(BLM) ASC**

**MP Remarks**

0.00 Jct. w/ 33-3W-36.00. Begin road renovation and roadside brushing and chipping.  
0.02 Existing earth barricade. Replace after use.  
0.15 End road renovation and roadside brushing and chipping.

**Road 33-3W-25.05 (Twin Point South Spur)**  
**(BLM) NAT**

**Sta Remarks**

0+00 Jct. w/ 33-3W-25.02. Begin new construction. See Exhibit C-16 for plan, profile, and specifications.  
8+90 Install new 18" x 32' CSP with a 2 cubic yard splash pad.  
16+42 Install new 18" x 36' CSP with a 2 cubic yard splash pad.  
23+26 End new construction.

**Road 33-3W-26.00 (BD Extension)**  
**Segment D (Private) ASC**

**MP Remarks**

0.00 Jct. w/ 33-3W-23.01. Begin road renovation and roadside brushing.  
0.02 Property line (into BLM).  
0.16 BLM Quarry left.  
0.21 BLM Stockpile, approximately 500 CY of ¾" minus.  
0.61 Property line (into Private). Jct. w/ 33-3W-24.00 straight. End road renovation and roadside brushing.

**Road 33-3W-26.01 Twin Points Mainline**

**Segment A (Private) ASC**

<b><u>MP</u></b>	<b><u>Remarks</u></b>
0.00	Jct. w/ 33-3W-34.00. Begin road renovation and roadside brushing.
0.02	Property line (into BLM).
0.15	Begin scarifying 1-2' ruts.
0.18	Existing draw culvert. Dig out outlet ditch for 20' to drain water away from culvert outlet.
0.20	End scarifying 1-2' ruts.
0.40	End segment A.

**Segment B1 (Private) ASC**

<b><u>MP</u></b>	<b><u>Remarks</u></b>
0.40	Continue road renovation and roadside brushing.
0.61	Property line (into BLM). End segment B1.

**Segment B2 (Private) ASC**

<b><u>MP</u></b>	<b><u>Remarks</u></b>
0.61	Continue road renovation and roadside brushing.
1.06	Property line (into Private).
1.08	Jct. w/ 33-3W-36.00 left. End road renovation and roadside brushing.

**Road 33-3W-30.01 Sand Creek Divide**

**Segment A (BLM) ASC**

<b><u>MP</u></b>	<b><u>Remarks</u></b>
0.00	Jct. w/ 34-3W-24.00.
0.27	Property line (into BLM). End segment A.

**Segment B1 (BLM) ASC**

<b><u>MP</u></b>	<b><u>Remarks</u></b>
1.48	Jct. w/ unnumbered road left (barricaded).
1.69	Jct. w/ 33-3W-19.10 right. End segment B1.

**Segment B2 (BLM) ASC**

<b><u>MP</u></b>	<b><u>Remarks</u></b>
1.71	Jct. w/ 33-3W-19.07 right.
1.78	Jct. w/ 33-3W-18.03 left.
1.98	BLM Stockpile, approximately 100 CY of ¾" minus.
2.32	Jct. w/ 33-3W-17.02 left.
2.41	Jct. w/ 33-3W-17.00 right.
2.59	Jct. w/ 33-3W-17.01 left.
3.42	Jct. w/ 33-3W-17.02 left.
3.55	<b>Begin permanent road construction of 33-3W-17.04 right.</b>
3.84	Existing earth barricade.

**Road 33-3W-31.02 Sand Creek**

**Segment A (Private) ASC/NAT**

<b><u>MP</u></b>	<b><u>Remarks</u></b>
0.00	Jct. w/ 34-3W-24.00. Begin road renovation and roadside brushing.

- 0.19 BLM Stockpile, approximately 1,000 CY of ¾" minus. Overhead power lines.  
0.23 Jct. w/ power line road left.  
0.24 Existing earth barricade. Replace after use. End ASC, begin natural surface.  
0.30 property line (into Private). End segment A.

**Segment B (Private) NAT**

**MP Remarks**

- 0.30 Continue road renovation and roadside brushing.  
0.45 Construct helicopter landing left. End road renovation and roadside brushing.

**Road 33-3W-33.01 Willow Flat**

**Segment A (BLM) PRR**

**MP Remarks**

- 0.00 Jct. w/ 34-3W-24.00. Begin road renovation and roadside brushing.  
0.16 Existing BLM pipe gate.  
0.42 Existing helicopter landing. End road renovation and roadside brushing.

**Road 33-3W-34.00 North Right Fork**

**Segment A1 (BLM) ASC**

**MP Remarks**

- 0.00 Jct. w/ 34-3W-03.00. Begin road renovation and roadside brushing.  
0.15 Property line (into BLM). End segment A1.

**Segment A2 (BLM) ASC**

**MP Remarks**

- 0.15 Continue road renovation and roadside brushing.  
0.42 Jct. w/ 33-3W-35.01 right. End segment A2.

**Segment A3 (BLM) ASC**

**MP Remarks**

- 0.42 Continue road renovation and roadside brushing.  
1.26 Jct. w/ 33-3W-26.01 right. End segment A3. End road renovation and roadside brushing.

**Road 33-3W-36.00 (Twin Point Mainline)**

**(BLM) ASC**

**MP Remarks**

- 0.00 Jct. w/ 33-3W-26.01. Begin road renovation and roadside brushing and chipping. Begin spot rock with 60 cubic yards of ¾" minus ASC to repair road using BLM stockpiled rock located at milepost 0.19 on road number 33-3W-31.02.  
0.03 End spot rock.  
0.63 Spot rock with 50 cubic yards of ¾" minus ASC to repair road using BLM stockpiled rock located at milepost 0.19 on road number 33-3W-31.02.  
1.44 Jct. w/ private road left.  
1.55 Clean ditch out right.  
1.59 Jct. w/ 33-3W-25.00 left (barricaded).  
1.83 Replace existing 18" cross drain culvert with a 24" x 36' CSP with a 30' long full round downspout. **Raise new culvert outlet 15'. Remove existing culvert 1/3 of the way**

**across the road and crush inlet at that point.** Repair fill failure by excavating bench and placing 100 CY of Class II riprap from BLM Quarry located at milepost 2.72 on road number 33-3W-36.00. Excavate bench near toe of slide and build back up with riprap. Spot rock entire repair and culvert replacement with 50 CY of ¾" minus ASC to repair road using BLM stockpiled rock located at milepost 0.19 on road number 33-3W-31.02.

- 2.52 Jct. w/ 33-3W-25.02 right (barricaded).
- 2.54 Jct. w/ 33-3W-25.03 left (barricaded).
- 2.72 Existing BLM Quarry.
- 2.83 End road renovation and roadside brushing and chipping.

**Road 34-3W-03.00 Left Fork Salt Creek**  
**Segment A (BLM) ASC**

- | <b><u>MP</u></b> | <b><u>Remarks</u></b>   |
|------------------|---|
| 0.00             | Jct. w/ 34-3W-24.00. Begin road renovation and roadside brushing. |
| 0.20             | Jct. w/ unnumbered road right.                                    |
| 0.24             | Jct. w/ unnumbered road right.                                    |
| 0.39             | Property line (into Private). End segment A.                      |

**Segment B (Private) ASC**

- | <b><u>MP</u></b> | <b><u>Remarks</u></b>                           |
|------------------|---|
| 0.39             | Continue road renovation and roadside brushing. |
| 0.54             | Jct. w/ private road left (gated).              |
| 0.73             | Jct. w/ 33-3W-34.00 right. End segment B.       |

**Segment C (Private) ASC**

- | <b><u>MP</u></b> | <b><u>Remarks</u></b>                           |
|------------------|---|
| 0.73             | Continue road renovation and roadside brushing. |
| 1.50             | Property line (into BLM).                       |
| 1.56             | Property line (into Private). End segment C.    |

**Segment D (Private) ASC**

- | <b><u>MP</u></b> | <b><u>Remarks</u></b>                                 |
|------------------|---|
| 1.56             | Continue road renovation and roadside brushing.       |
| 1.96             | Jct. w/ 33-3W-26.02 left.                             |
| 2.02             | Private Quarry.                                       |
| 2.44             | Jct. w/ 33-3W-26.00 right (overgrown). End segment D. |

**Segment E (BLM) ASC**

- | <b><u>MP</u></b> | <b><u>Remarks</u></b>   |
|------------------|---|
| 2.44             | Continue road renovation and roadside brushing.                               |
| 2.45             | Dig out outlet ditch for 30' to draw water away from existing culvert outlet. |
| 2.95             | Property line (into BLM).   |
| 3.17             | Jct. w/ 33-3W-23.00 left.   |
| 3.21             | Jct. w/ 33-3W-23.01 right. End road renovation and roadside brushing.         |

**Road 34-3W-08.01 Black Spur**  
**Segment A1 (BLM) ASC**

- | <b><u>MP</u></b> | <b><u>Remarks</u></b>  |
|------------------|--|
| 0.00             | Jct. w/ 35-3W-05.00. Begin road renovation and roadside brushing and chipping. |

0.02 End segment A1.

**Segment A2 (BLM) ASC**

**MP Remarks**

0.02 Continue road renovation and roadside brushing and chipping.

0.05 Dig out outlet ditch for 30' to draw water away from existing culvert outlet.

0.17 Dig out outlet ditch for 20' to draw water away from existing culvert outlet. End segment A2.

**Segment A3 (BLM) ASC**

**MP Remarks**

0.17 Continue road renovation and roadside brushing and chipping.

0.21 Clean ditch out left. Construct helicopter landing right.

0.30 End road renovation and roadside brushing and chipping.

**Road 34-3W-08.02 May Divide Spur**

**Segment A1 (BLM) ASC**

**MP Remarks**

0.00 Jct. w/ 35-3W-05.00. Begin road renovation and roadside brushing.

0.01 Jct. w/ 34-3W-08.03 left (barricaded).

0.53 Property line (into BLM). End segment A1.

**Segment A2 (BLM) ASC**

**MP Remarks**

0.53 Continue road renovation and roadside brushing.

0.59 Jct. w/ 34-3W-17.01 left. Waste disposal site.

0.80 Begin permanent road construction 34-3W-17.03 right.

0.86 Remove 10 CY slide. Haul slide material to unnumbered road at milepost 0.59 on the 34-3W-08.02 road and place at end of unnumbered road. Re-establish ditch line.

0.92 End road renovation and roadside brushing.

**Road 34-3W-17.01 (May Divide North Spur)**

**(BLM) ASC**

**MP Remarks**

0.00 Jct. w/ 34-3W-08.02. Begin road renovation and roadside brushing.

0.11 Cut madrone right.

0.33 End road renovation and roadside brushing.

**Road 34-3W-17.03 (May Creek Divide Snake Spur)**

**(BLM) NAT**

**Sta Remarks**

0+00 Jct. w/ 34-3W-08.02. Begin new construction. See Exhibit C-18 for plan, profile, and specifications.

5+90 Install new 24" x 44' CSP with a 2 cubic yard splash pad.

14+46 Begin permanent road construction 34-3W-17.04 right.

15+83 Install new 24" x 38' CSP with a 2 cubic yard splash pad.

21+52 End new construction.

**Road 34-3W-17.04 (May Creek Divide Snake Short Spur)**  
**(BLM) NAT**

<b><u>Sta</u></b>	<b><u>Remarks</u></b>
0+00	Jct. w/ 34-3W-17.03. Begin new construction. See Exhibit C-19 for plan, profile, and specifications.
7+68	End new construction.

**Road 34-3W-24.00 West Evans Creek**  
**Segment A (BLM) BST**

<b><u>MP</u></b>	<b><u>Remarks</u></b>
0.00	Jct. w/ Evans Creek County Road.
0.04	Jct. w/ driveway right.
0.27	Jct. w/ driveway left.
0.37	Jct. w/ driveway right.
0.49	Property line (into BLM).
0.89	BLM Stockpile, approximately 2,000 CY of 3/4" minus.
0.95	Jct. w/ unnumbered road right.
1.02	Property line (into Private).
1.04	Jct. w/ private road right (gated).
1.10	Jct. w/ private road left (gated).
1.27	Property line (into BLM).
1.37	Jct. w/ 34-3W-23.00 right.
1.68	Property line (into Private).
1.92	Bridge. Property line (into BLM).
1.95	Jct. w/ 34-3W-15.03 left (barricaded).
2.04	Property line (into Private).
2.17	Jct. w/ 34-3W-15.06 right.
2.23	Property line (into BLM).
2.37	Jct. w/ 34-3W-15.01 left.
2.48	Jct. w/ 34-3W-15.05 right.
2.57	Jct. w/ unnumbered road left. BLM Stockpile, approximately 300 CY of 3/4" minus.
2.59	Jct. w/ unnumbered road right.
2.84	Bridge.
2.86	Jct. w/ 34-3W-15.00 left.
2.87	Jct. w/ unnumbered road right.
2.90	Jct. w/ 34-3W-15.04 right.
3.01	Jct. w/ 34-3W-15.01 left (overgrown).
3.04	Property line (into Private).
4.17	Jct. w/ private road left.
4.30	Property line (into BLM).
5.22	Bridge.
5.25	Jct. w/ 34-3W-23.00 right and jct. w/ 34-3W-03.02 right.
5.30	Bridge.
5.32	Jct. w/ 34-3W-03.00 right.
5.48	Jct. w/ unnumbered road right.

5.52 Jct. w/ unnumbered road right.  
 5.90 Property line (into Private).  
 5.97 Jct. w/ 33-3W-34.01 right.  
 6.03 Bridge.  
 6.14 Jct. w/ private road right.  
 6.18 Jct. w/ unnumbered road left.  
 6.20 Property line (into BLM).  
 6.23 Jct. w/ unnumbered road left.  
 6.42 Jct. w/ 33-3W-33.03 left (overgrown). End segment A.

**Segment B1 (BLM) BST**

**MP Remarks**

6.69 Jct. w/ 33-3W-33.01 right.  
 6.85 Property line (into Private).  
 6.92 Jct. w/ private road left (gated).  
 7.00 Jct. w/ private road left.  
 7.10 Property line (into BLM).  
 7.21 Jct. w/ 33-3W-33.00 right.  
 7.41 Property line (into Private).  
 7.56 Jct. w/ private road right.  
 7.65 Jct. w/ private road left (barricaded).  
 7.77 Jct. w/ private road left (barricaded).  
 7.81 Jct. w/ private road right (barricaded).  
 7.96 Jct. w/ private road right (barricaded).  
 8.19 Jct. w/ power line road right (barricaded).  
 8.42 Jct. w/ 33-3W-32.00 left (gated).  
 8.44 Jct. w/ 33-3W-32.00 left (gated).  
 8.66 Property line (into BLM).  
 8.87 Jct. w/ 33-3W-31.03 right.  
 8.89 Jct. w/ Elderberry Day Use Road left.  
 8.94 Jct. w/ 33-3W-31.03 right.  
 8.99 Jct. w/ 33-3W-31.02 right.  
 9.11 Jct. w/ Elderberry Campground left. End segment B1.

**Segment B2 (BLM) BST**

**MP Remarks**

9.35 Jct. w/ unnumbered road left.  
 9.47 Property line (into Private).  
**9.56 Improve helicopter landing right.**  
 9.68 Jct. w/ private road left.  
 9.84 Jct. w/ private road left.  
 10.01 Jct. w/ private roads left and right.  
 10.21 Jct. w/ private road left.  
 10.47 Jct. w/ power line road right (gated).  
 10.49 Jct. w/ 33-3W-30.01 right.

**Temp Route 15-1**

**(BLM) NAT**

**Sta**   **Remarks**

0+00   Jct. w/ 33-3W-22.01. Begin cut and fill construction for a 14' wide outsloped temporary road.  
15+84   End temporary route construction.

**Temp Route 15-2a**

**(BLM) NAT**

**Sta**   **Remarks**

0+00   Jct. w/ 33-3W-22.01. Begin cut and fill construction for a 14' wide outsloped temporary road.  
1+82   End temporary route construction.

**Temp Route 15-2b**

**(BLM) NAT**

**Sta**   **Remarks**

0+00   Jct. w/ 33-3W-22.01. Begin cut and fill construction for a 14' wide outsloped temporary road.  
2+54   End temporary route construction.

## **TIMBER SALE ROAD SPECIFICATIONS**

### **TABLE OF CONTENTS**

<b>SECTION</b>	<b>DESCRIPTION</b>	<b>Page(s)</b>
100	General	2-9
200	Clearing and Grubbing	9-11
300	Excavation and Embankment	11-14
400	Pipe Culverts	14-19
500	Renovation and Improvement of Existing Roads	19-22
600	Watering	22-22
1200	Aggregate Surface Course - Crushed Rock	22-25
1400	Slope Protection	25-27
1700	Erosion Control	27-28
1800	Soil Stabilization	28-31
2100	Roadside Brushing	31-33

**GENERAL – 100**

101 - Prewrite Conference(s):

A prework conference will be held prior to the start of new construction, improvement, and renovation operations. The Purchaser shall request the conference at least 72 hours prior to the time it is to be held. The conference will be attended by the Purchaser and/or his representative(s), subcontractor(s) and/or his or their representative(s) and the Authorized Officer and/or his representative(s).

The purpose of the prework conference will be to review the required work, exhibits and specifications, and to establish a work schedule and a list of the Purchaser's representatives and subcontractor(s).

102 - Definitions:

AASHTO - American Association of State Highway and Transportation Officials. Current editions of tests and specifications.

Abrasion Resistance - The ability of a fabric surface to resist wear by friction.

ACI - American Concrete Institute

Apparent Opening Size (AOS) - Number of the U.S. Bureau of Standard sieve (or its opening size in millimeters or inches) having openings closest in size to the diameter of uniform particles which will allow 5 percent by weight to pass through the geotextile material when shaken in a prescribed manner. This is also referred to as Equivalent Opening Size (EOS).

ASTM - American Society for Testing and Materials.

Base Course - Surfacing structure consisting of crushed gravel or stone, crushed sandstone, pitrun rock, bank or river-run gravels, etc., to provide support and, in the event no surface course is placed, the running surface for traffic load.

BLM - Bureau of Land Management.

Borrow - Excavated material required for embankments and other portions of the work.

Burst Strength - The resistance of a geotextile material to rupture from pressure applied at right angles to the plane of the geotextile material under specified conditions, usually expressed as the amount of pressure causing failure. Rupture or burst results from tensile failure of the geotextile material.

Culvert - A pipe, pipe-arch, arch, or box structure constructed of metal, concrete, plastic or wood which provides an opening under the roadway primarily for the conveyance of liquids, pedestrians or livestock.

Curve Widening - Widening required on inside of curves to accommodate long log and equipment hauling trucks.

Embankment - A structure of soil, aggregate, or rock material placed on a prepared ground surface and constructed to subgrade.

End Haul - Excavated material moved, other than by dozer, to an embankment or waste area to prevent sidecasting material outside of the road prism.

Excess Excavation - Material from the roadway in excess of that needed for construction of the designed roadway (waste).

Grab Tensile Strength - A modified tensile strength of a geotextile material. The strength of a specific width of geotextile material together with the additional strength contributed by adjacent areas. Typically, grab strength is determined on a 12-inch-wide strip of geotextile material, with the tensile load applied at the midpoint of the geotextile material width through 1-inch-wide jaw faces.

Grading - Leveling to grade, shaping and smoothing of a road subgrade; the shaping of roadside ditches as to grade and contour. In some instances includes smoothing of the cut bank.

Nonwoven Geotextile Material - A textile structure produced by bonding or interlocking of fibers, or both, accomplished by mechanical or chemical means.

Overhaul - Distance excavated material is transported in excess of the distance included in the cost for excavation.

Penetration Resistance - The geotextile material property determined by the force required to penetrate a geotextile material with a sharp pointed object. Initial penetration is by separating the fibers. Further penetration is essentially a tearing process.

Percent Open Area - The net area of a geotextile material that is not occupied by geotextile material filaments, normally determinable only for woven and nonwoven geotextile material having distinct, visible, and measurable openings that continue directly through the geotextile material.

Permeability - The geotextile material property which permits water to be transmitted in the longitudinal or transverse planes of the geotextile material.

Pioneer Road - Temporary construction access built along the route of the project.

Piping - The process by which soil particles are washed in or through pore spaces in drains and filters or poorly compacted fill/backfill material.

Plans - The approved drawings, or exact reproductions thereof which show the locations, character, dimensions, and details of the work to be done.

Pore Size - The size of an opening between geotextile material filaments; apparent opening size (AOS) is used to quantify this geotextile material property.

Puncture Resistance - The geotextile material property determined by the force required to penetrate a geotextile material with a blunt object. Failure results in a tearing of the geotextile material.

Purchaser - The individual, partnership, joint venture, or corporation contracting with the Government under the terms of a Timber Sale Contract and acting independently or through their, or its agents, employees, or contractors.

Reasonably Close Conformity - Compliance with reasonable and customary manufacturing and construction tolerances where working tolerances are not specified.

Reinforcement - Strengthening of concrete with iron bars or mesh: geotextile with geotextile material inclusion: subgrade with aggregate: etc.

Roadbed - The graded portion of the road within top and side slopes, prepared as a foundation for the pavement structure and shoulders.

Road Centerline - The longitudinal center of a roadbed.

Road Improvement - Work done to an existing road which improves it over its original design standard.

Road Renovation - Work done to an existing road which restores it to its original design.

Roadway (Road Prism) - The portion of a road within limits of construction. Usually from the toe of the fill slope to a point where the cut slope intersects natural ground line. Synonym - road prism.

Scale - In quarrying, consists of the removal of loose or overhanging rock adhering to the solid face after a shot or a round of shots has been fired.

Scarification - The process of loosening or breaking up of the surface layer of

soil or road, usually to a specified depth.

Separation - Function of geotextile material as a partition between adjacent materials to prevent mixing of those materials.

Shoulder - The portion of the roadbed contiguous with the traveled way designed for accommodation of stopped vehicles, safety, and lateral support of base and surface courses.

Spalls - Flakes or chips of stone.

Specifications - A general term applied to all directions, provisions, and requirements pertaining to performance of the work.

Specific Gravity - The ratio of the density of a material to the density of water obtained by weighing known volumes of both items in air. A specific gravity less than one implies that the material will float.

Structures - Bridges, culverts, catch basins, retaining walls, underdrains, flumes, splash pads, downspouts, and other project features which may be involved in the work and not otherwise classified in these specifications.

Subbase - Reinforcement of the subgrade with large particles of pitrun rock or crushed stone. Usually confined to roads having wet subgrades or subgrades with weak support characteristics.

Surface Course - Top layer of a road structure consisting of finely crushed gravels or asphalt designed to provide a smooth running surface for traffic load.

Subgrade - The top surface of a roadbed upon which the traveled way and shoulders are constructed.

Tensile Strength - The strength shown by a geotextile material subjected to tension as distinct from torsion, compression, or shear.

Tensile Stress - Strain Modulus - A measure of the resistance to elongation under stress. The ratio of the change in tensile stress to the corresponding change in strain.

Tensile Test - A test which subjects geotextile material to tensile forces and measures resultant stresses and strains.

Timber - Standing trees, downed trees, or logs which can be measured in board feet.

Traveled Way - The portion of the roadbed used for the movement of vehicles,

exclusive of shoulders.

Typical Cross Sections - Cross-sectional plane of a typical roadway; showing natural ground line and designed roadway in relation to cut and fill, through cut, and through fill.

Turnout - Extra widening of the roadbed at appropriate intervals on single-lane roads for passing purposes.

Ultraviolet (UV) Radiation Stability - The ability of geotextile material to resist deterioration from exposure to sunlight.

Unaged Cloth - Cloth in condition received from the manufacturer or distributor.

Woven Geotextile Material - A textile structure comprising two or more sets of filaments of yarns interlaced in such a way that the elements pass each other at essentially right angles with one set of elements parallel to the geotextile material axis.

102a - Tests Used in These Specifications:

<u>AASHTO T 11</u>	Quantity of rock finer than No. 200 sieve.
<u>AASHTO T 27</u>	Sieve analysis of fine and coarse aggregate using sieves with square openings; gradation.
<u>AASHTO T 89</u>	Liquid limit of material passing the No. 40 sieve. Water content at which the soil passes from a plastic to a liquid state.
<u>AASHTO T 90</u>	Plastic limits and plasticity index of soil. a. Plastic limit - lowest water content at which the soil remains plastic. b. Plasticity index - range of water content, within which the material is in a plastic state. Numerical difference between the liquid and plastic limits of the soil.
<u>AASHTO T 96</u>	Resistance to abrasion of small size coarse aggregate by use of the Los Angeles machine.
<u>AASHTO T 99</u>	Relationship between soil moisture and density of soil. Method A - 4" mold, soil passing a No. 4 sieve 25 blows/layer & 3 layers. Method C - 4" mold, soil passing a 3/4 inch sieve 25 blows/layer & 3 layers.

- Method D - 6" mold, soil passing a 3/4 inch sieve. 56 blows/layer & 3 layers.
- AASHTO T 119 Slump of hydraulic cement concrete.
- AASHTO T 152 Air content of freshly mixed concrete.
- AASHTO T 166 Specific Gravity of compacted Bituminous Mixtures.
- AASHTO T 176 Shows relative portions of fine dust or claylike materials in soil or graded aggregate.
- AASHTO T 180 (OSHD 106-71) moisture density relationship of soil same as AASHTO T 99 proctor but uses a 10-lb rammer & 18-in drop height.
- AASHTO T 191 Sand Cone. Density of soil in place: For subgrade use 6-inch or 12- inch cone. For rock surfacing for 1-1/2-inch minus to 3-inch minus use 12-inch cone.
- AASHTO T 205 Rubber balloon. Density of soil in place. Use for compacted or firmly bonded soil.
- AASHTO T 209 Maximum Specific Gravity of Bituminous Paving Mixtures.
- AASHTO T 210 Durability of aggregates based on resistance to produce fines.
- AASHTO T 224 Correction for coarse particles in the soil.
- AASHTO T 238 Density of Soil and Soil-Aggregate in place by nuclear methods.
- AASHTO T 248 Reducing field samples of aggregate to testing size by mechanical splitter, quartering, or miniature stockpile sampling.
- ASTM D 4564 Determination of relative density of cohesionless soils.
- DMSO (dimethyl sulfide) Determines volume of expanding clays in aggregates.  
Usually associated with marine basalts.
- 103 - Compaction equipment shall meet the following requirements:
- 103b - (Sheepfoot) (Tamping) rollers. A tamping roller unit shall consist of two watertight metal drums mounted in frames in such manner as to be fully oscillating, together with a tractor having sufficient weight and power under actual working conditions to pull the roller drums at a minimum speed of 2.5 miles per hour. The drums shall

be no less than 60 inches in diameter and no less than 54 inches in length, measured at the drum's surface, and shall be studded with tamping feet projecting not less than 7 inches from the face of the drums.

The distance between circumferential rows of tamper feet shall be such that the diagonal distance from any foot to the nearest foot in each adjacent row shall be not more than 12 inches. The cross-sectional area of the face of each tamper foot, measured perpendicular to the axis of the stud, shall be not less than 5-1/2 square inches nor more than 8 square inches.

The weight of the tamping-roller unit shall be such as to exert a minimum pressure of 250 pounds per square inch on the ground area in contact with the tamping feet, and the roller shall be so designed that the weight may be increased to exert a pressure up to 500 pounds per square inch on the ground area in contact with the tamping feet. The ground pressure shall be determined by dividing the total weight of the roller unit, not including the weight of the tractor, by the total cross-sectional area of the tamping feet in one row of tamping feet parallel to the axis of the roller.

- 103f - Vibratory roller. The drum diameter shall be not less than 48 inches, the drum width not less than 58 inches, and have a turning radius of 15 feet or less. Vibration frequency shall be regulated in steps to 1400, 1500, and 1600 vibrations per minute (VPM), corresponding to engine speeds of 1575, 1690, and 1800 RPM. The centrifugal force developed shall be 7 tons at 1600 RPM. It shall be activated by a power unit of not less than 25 horsepower. The vibratory roller shall be self-propelled or drawn by a vehicle of sufficient horsepower to enable the unit to travel through a loose layer of material at a speed ranging from 0.9 mile to 1.8 miles per hour, as directed by the Authorized Officer.

The towing vehicle and roller or self-propelled unit meeting the above requirements shall be considered a vibratory roller unit.

- 103g - Vibratory compactor. Vibratory compactors shall consist of multiple or gang- type compacting units or pads with a minimum variable width of 2 feet. It shall be self-contained and capable of compacting material as required.
- 103h - Drum drive self-propelled vibratory grid roller. The unit shall consist of one cylindrical drum with a drum diameter of not less than 56 inches, nor more than 66 inches and the drum width shall be 84 inches. Vibratory frequency shall be regulated in steps from 1200 to 1800 vibrations per minute (VPM), and the centrifugal force developed shall be at least 40,000 pounds at 1800 RPM. The vibratory grid roller shall be self-propelled and have a power unit of not less than 112 horsepower. The "grid" design shall be a herringbone or z-bar pattern around the circumference of the drum. The grid bars shall be 1 inch in height and spaced not more than 8-1/2 inches apart.

- 103i - Other. Compaction equipment approved by the Authorized Officer.

**CLEARING AND GRUBBING - 200**

- 201 - This work shall consist of clearing, grubbing, removing and disposing of vegetation, debris, surface objects, and protruding obstructions within the clearing limits in accordance with these specifications and conforming to the lines, grades, dimensions and typical cross sections shown on the plans and as staked on the ground.
- 202 - Where clearing limits have not been staked, established by these specifications or shown on the plans, the limits shall extend 10 feet back of the top of the cut slope and 5 feet out from the toe of the fill slope.
- 203 - Clearing shall consist of the removal and disposal of trees, logs, rotten material, brush, and other vegetative materials and surface objects in accordance with these specifications and within the limits established for clearing as specified under Subsection 202, as shown on the plans, as staked on the ground, and as posted.
- 203b - Standing trees and snags to be cleared shall be felled within the limits established for clearing unless otherwise authorized.
- 204 - Grubbing shall consist of the removal and disposal of stumps, roots, and other wood material embedded in the ground and protruding obstacles remaining as a result of the clearing operation in accordance with Subsections 204a, 204c, and 204d between the top of the cut slope and the toe of the fill slope.
- 204a - Stumps including those overhanging cut banks, shall be removed within the required excavation limits.
- 204c - On excavated areas, roots and embedded wood shall be removed to a depth not less than 6 inches below the subgrade.
- 204d - On areas to be occupied by embankments having heights greater than 4 feet, no stump or portion thereof shall remain within 3 feet of embankment subgrades or slope surfaces after grubbing is completed.
- 205 - Clearing and grubbing debris shall not be placed or permitted to remain in or under road embankment sections.
- 206 - Clearing and grubbing debris shall be disposed of by scattering in accordance with Subsection 210 and/or piling in accordance with Subsection 211 and at the following road locations.

Road No.	From M.P./Sta	To M.P./Sta	Disposal Method
33-3W-13.08 & Helicopter Landing	0+00	2+65	Pile
33-3W-13.09	0+00	9+39	Scatter
33-3W-17.04 & Helicopter Landing	0+00	5+03	Pile
33-3W-24.00 B	0+00	34+44	Scatter
33-3W-25.05	0+00	23+26	Scatter
33-3W-31.02 Helicopter Landing	0.45	0.45	Scatter
34-3W-17.03	0+00	21+52	Scatter
34-3W-17.04	0+00	7+68	Scatter
34-3W-08.01 Helicopter Landing	0.21	0.21	Pile
34-3W-24.00 Helicopter Landing	9.56	9.56	Pile
Temp Route 15-1	0+00	15+84	Scatter
Temp Route 15-2a	0+00	1+82	Scatter
Temp Route 15-2b	0+00	2+54	Scatter

- 206a - Notwithstanding Subsections 204, 204a, 204d, and 205, clearing and grubbing debris resulting from landing construction shall be placed at disposal sites and shall not be covered with excavated material. Location of disposal sites will be determined by the Authorized Officer.
- 208b - Trees, firm logs, and other firm large pieces, 4 inches in diameter and 8 feet in length and larger and not removed from the contract area by the Purchaser, shall be piled at locations determined by the Authorized Officer.
- 208c - Clearing debris shall be placed outside the roadway in a neat, compacted windrow laid approximately parallel and along the toe-line of embankment slopes. The top of the windrow shall not extend above the subgrade. Material in the windrow shall be matted down with construction equipment to form a compact and uniform pile. Windrows shall have 16-foot minimum breaks at least every 15 feet. Windrows shall not be placed against trees. A pioneer road may be constructed to provide an area for placement of windrows provided the excavated material is kept within the clearing limits and does not adversely affect the road construction.
- 210 - Disposal of clearing and grubbing debris or stumps and cull logs shall be by scattering over government owned lands outside of established clearing limits in a manner acceptable to the Authorized Officer. The areas for such scattering shall have the prior approval of the Authorized Officer.

- 210a - Disposal of clearing and grubbing debris or stumps and cull logs on non-government property by scattering and/or piling this material outside of clearing limits will be permitted provided the Purchaser obtains a written permit from the property owner on whose property the disposal is to be made. The Purchaser shall furnish the Authorized Officer a certified copy of the permit and a written release from the property owner absolving the Government from responsibilities in connection with the disposal of debris on said property.
- 211 - Disposal of clearing and grubbing debris or stumps and cull logs shall be by piling on government lands outside of established clearing limits in an area and in a manner acceptable to the Authorized Officer.
- 212 - No grading will be permitted prior to completion and approval by the Authorized Officer of the required clearing and grubbing work, except that stump grubbing may proceed with the excavation of the road prism.
- 213 - No clearing or grubbing debris shall be left lodged against standing trees.

#### **EXCAVATION AND EMBANKMENT - 300**

- 301 - This work shall consist of excavating, overhaul, placement of embankments, backfilling, borrowing, leveling, ditching, grading, insloping, outsloping, crowning and scarification of the subgrade, compaction, disposal of excess and unsuitable materials, and other earth-moving work in accordance with these specifications and conforming to the lines, grades, dimensions, and typical cross sections shown on the plans.
- 302 - Excavation shall also consist of the excavation of road and landing cut sections, borrow sites, backfilling, leveling, ditching, grading, compaction, and other earth moving work necessary for the construction of the roadway in accordance with these specifications and conforming to the lines, grades, dimensions, and typical cross sections shown on the plans and as marked on the ground with stakes.
- 303 - Suitable material removed from the excavation shall be used in the formation of embankment subgrade, shoulders, slopes, bedding, backfill for structures, and for other purposes as shown on the plans.
- 304 - Borrow shall consist of suitable material required for the construction of embankments or for other portions of the work; such material shall be obtained from sources selected by the Purchaser at his option and approved by the Authorized Officer.
- 305 - Embankment construction shall consist of the placement of excavated and borrowed materials, backfilling, leveling, grading, compaction, and other earth-moving work necessary for the construction of the roadway and landings in

accordance with these specifications and conforming to the lines, grades, dimensions, and typical cross sections shown on the plans and as marked on the ground with stakes.

- 305a - Material used in the construction of embankment sections shall be free of stumps, cull logs, brush, muck, sod, roots, frozen material, and other deleterious materials and shall be placed and compacted as specified.
- 305b - Embankment materials shall be placed in successive parallel layers on areas cleared of stumps, cull logs, brush, sod, and other vegetative and deleterious materials, except as provided under Subsection 204. Roadway embankments of earth material shall be placed in horizontal layers not exceeding 8 inches in depth.
- 305c - Embankments formed of material containing less than 25 percent rock not larger than 8 inches in the greatest dimension shall be placed in 12-inch layers. Material containing more than 25 percent rock not larger than 12 inches in the greatest dimension shall be placed in successive layers not exceeding 2 feet in thickness.
- 306 - Layers of embankment and selected roadway excavation material as specified under Subsections 305a, 305b, and 317 shall be moistened or dried to a uniform optimum moisture content suitable for maximum density and compacted to full width with compacting equipment conforming to requirements of Subsections 103b, 103f, 103g, 103h, and 103i and in accordance with the following table:

Road No.	From Sta./M.P.	To Sta./M.P.	Subsection 306
New 33-3W-13.08	0+00	2+65	306 a
New 33-3W-13.09	0+00	9+39	306 a
New 33-3W-17.04	0+00	5+03	306 a
New 33-3W-24.00 B	0+00	34+44	306 a
New 33-3W-25.05	0+00	23+26	306 a
New 34-3W-17.03	0+00	21+52	306 a
New 34-3W-17.04	0+00	7+68	306 a
Temp Route 15-1	0+00	15+84	306 f
Temp Route 15-2a	0+00	1+82	306 f
Temp Route 15-2b	0+00	2+54	306 f

- 306a - Minimum compaction for each layer of embankment, selected borrow, and selected roadway excavation material placed at optimum moisture shall be 1 hour of continuous compacting for each 150 cubic yards in place or fraction thereof.
- 306e - The final subgrade except landings and temporary routes shall be compacted to full width with compacting equipment conforming to the requirements of Subsections 103b, 103f, 103g, 103h, and 103i. Minimum compaction shall be 1 hour of

continuous compacting for each 8 stations of road or a fraction of as measured along the center line of the constructed road. Landings and temporary routes shall be compacted by routing construction equipment over full width.

- 306f - Compaction of embankment layers placed as specified under Subsection 305b above shall be accomplished by routing construction equipment over full width of embankment structures except as specified in Subsection 306.
- 306g - All fill slopes shall be compacted to 75 percent of maximum density, either by walking with cat/excavator or by pressing with excavator bucket, to prevent surface erosion and raveling.
- 308 - In the case of rock fills, placement of material in layers is not required and such material may be placed by end-dumping or other methods approved by the Authorized Officer provided that the rock be reasonably prevented from escaping beyond the embankment toe.
- 309 - The top of cut slopes shall be rounded by blending into the adjacent terrain for a distance not less than 1 foot and not more than 3 feet beyond the top of the cut. Rounding shall be performed in soils that can be shaped without ripping or blasting.
- 311 - In solid rock cuts where pockets that will not drain are formed by blasting below the subgrade elevation, drainage shall be provided by ditching to the edge of the subgrade and backfilling to grade, and compacting the pockets and the ditch with rock fragments, gravel, or other suitable porous material.
- 312 - When material, except solid rock, encountered in cuts at subgrade, is suitable for use in forming the finished roadbed, the top 6-inch layer of the subgrade shall be thoroughly scarified for the full width of the roadbed. Roots, sod, and other deleterious material or stones that will not pass a 6-inch square opening shall be removed. The scarified material shall be processed to the optimum moisture content suitable for maximum density and compacted in accordance with these specifications.
- 313 - In cut areas where solid rock is encountered at, or near subgrade, the rock shall be excavated to a minimum depth of 6 inches below subgrade elevation and the excavated area backfilled with suitable material. The backfill material shall be processed to the optimum moisture content suitable for maximum density and compacted to full width in accordance with the requirements of Subsection 306.
- 314 - When heavy clays, muck, clay shale, or other deleterious material for forming the roadbed is encountered in cuts at subgrade, it shall be excavated to a minimum depth of 2 feet below the subgrade elevation and the excavated area backfilled with a selected borrow material approved by the Authorized Officer. The backfill material shall be uniformly moistened or dried to the optimum moisture content suitable for maximum density in accordance with the requirements of Subsection 306. Unsuitable

material shall be disposed of as directed by the Authorized Officer.

- 316 - Borrow material from sources selected at the Purchaser's option shall be inspected and approved in writing by the Authorized Officer prior to placement.
- 317 - Selected borrow shall consist of talus material, finely broken rock, gravel, or other material of granular or favorable characteristics from sources shown on the plans.
- 318 - Selected borrow or selected roadway excavation material shall be uniformly spread on the roadbed in lifts not to exceed 6 inches in depth until the required thickness shown on the plans is attained.

Each layer shall be uniformly moistened or dried to the optimum moisture content suitable for maximum density and compacted to full width in accordance with the requirements of Subsection 306.

- 320 - Ditches shall conform to the slope, grade, dimensions, and shape of the required cross section shown on the plans. Roots, stumps, rocks, and other projections shall be removed to form smooth, even slopes.
- 323 - In the construction of channel changes and stream-crossing embankment sections, natural stream flow shall be maintained unless otherwise provided.
- 324 - Excavated material shall not be allowed to cover boles of standing trees to a depth in excess of 1 foot on the uphill side.
- 327 - The finished grading shall be approved in writing by the Authorized Officer in segments. The Purchaser shall give the Authorized Officer 3 days notice prior to final inspection of the grading operations.
- 328 - The Purchaser shall adopt methods and procedures in using explosives, which will prevent damage to adjacent landscape features, and which will minimize scattering rocks and other debris outside the road prism.

#### **PIPE CULVERTS – 400**

- 401 - This work shall consist of furnishing and installing pipe culverts, full rounds, erosion control devices in accordance with these specifications and conforming to the lines, grades, dimensions, and typical cross sections shown on the plans. Individual lengths and locations are approximate; final lengths and locations will be determined by the Authorized Officer upon installation of the appurtenance structures. Additional pipe and erosion control devices may be required at the option of the Authorized Officer, in which case a reduction in the total purchase price shall be made to offset the cost of furnishing and installing such items. Costs

will be based upon the unit prices set forth in the current BLM Timber Appraisal Production Cost Schedule.

- 403 - Grade culverts shall have a gradient of from (2) percent to (4) percent greater than the adjacent road grade. Grade culverts shall be skewed down grade (30) degrees as measured from the perpendicular to the centerline unless otherwise specified on the plans.
- 404 - Damage to the spelter, or burn back in excess of 3/8 inch, shall be wire brushed and painted with two coats of zinc-rich paint on zinc-coated, steel pipe and aluminum-rich paint on aluminum or aluminum-coated pipe.
- 405a - Corrugated-**aluminized** steel-welded pipe culverts and pipe-arch culverts and special sections shall conform to the requirements of AASHTO M 36 and AASHTO M 218, AASHTO M 274, or AASHTO M 289 as specified on the plans.
- 406 - Coupling bands shall conform to the requirements of AASHTO M 36 and AASHTO M 218 or AASHTO M 274 with the exception of band widths and the "Hugger"-type band which shall conform to the details, dimensions, and typical diagram shown on the plans.
- 406a - "Hugger"-type coupling bands shall only be used with annular corrugated pipe and pipe-arch culverts, or helically corrugated pipe and pipe-arch culverts having annular reformed ends. Annular reformed ends shall consist of two annular corrugations.
- 407 - Special sections, such as elbows, branch connections, and flared-end sections, shall be **aluminized** and of the same gauge as the pipe to which they are joined, and shall conform to the requirements of AASHTO M 36 and AASHTO M 218 or AASHTO M 274.
- 407b - Full round culvert downspouts conforming to the material and construction requirements shall be constructed for at the following location:

Road No.	M.P./Sta
33-3W-24.00 B	19+50
33-3W-36.00	1.83

- 408 - Pipe culverts and pipe-arch culverts shall be placed on the bed starting at the downstream end with the inside circumferential laps pointing downstream and with the longitudinal laps at the side or quarter points. Coupling bands of the type required under these specifications shall be installed so as to provide the

- circumferential and longitudinal strength necessary to preserve the pipe alignment, prevent separation of the pipe sections, and minimize infiltration of fill material.
- 410 - Pipe shall be unloaded and handled with reasonable care. If the Authorized Officer determines any structure is damaged to the extent that it is unsuitable for use in the road construction, it shall be replaced at the Purchaser's expense.
- 411 - Trenches necessary for the installation of pipe culverts shall conform to the lines, grades, dimensions, and typical diagram included in the plans and the Culvert Installation Detail Sheet.
- 412 - Where ledge rock, boulders, soft, or spongy soils are encountered, they shall be excavated a minimum of 24 inches below the invert grade for a width of at least one pipe diameter or span on each side of the pipe and shall be backfilled with crushed rock material from existing BLM stockpiles.
- 413 - Pipe culverts shall be bedded on a crushed rock material from existing BLM stockpiles or fine readily compactable soil material having a depth of not less than 6 inches. Foundation material shall be of uniform density throughout the length of the structure and shall be shaped to fit the pipe.
- 416 - Side-fill material for pipe culverts at the following location:

Road No.	M.P./Sta
33-3W-24.00 B	19+50
	31+98
33-3W-25.05	8+90
	16+42
34-3W-17.03	5+90
	15+83
33-3W-36.00	1.83

shall be placed within 1 pipe diameter, or a minimum of 2 feet, of the sides of the pipe barrel, and to 1 foot over the pipe with fine, readily compactable soil, crushed rock material from existing BLM stockpiles, or granular fill material free of excess

moisture, muck, frozen material, roots, sod, or other deleterious or caustic material and devoid of rocks or stones of sizes which may impinge upon and damage the pipe or otherwise interfere with proper compaction.

- 417 - For pipe culvert at the following location:

Road No.	M.P./Sta
33-3W-24.00 B	19+50
	31+98
33-3W-25.05	8+90
	16+42
34-3W-17.03	5+90
	15+83
33-3W-36.00	1.83

Side-fill material conforming to the requirements of Subsection 416 shall be placed and compacted under the haunches of the pipe, and shall be brought up evenly and simultaneously on both sides of the pipe to 1 foot above the pipe, in layers not exceeding 8 inches in depth and 1 pipe diameter/span, or a minimum of 1 feet in width each side of, and adjacent to, the full length of the pipe barrel. Each layer shall be moistened or dried to a uniform moisture content suitable for maximum compaction and immediately compacted by approved hand or pneumatic tampers.

- 418 - Side fills beyond the compaction limits specified under Subsection 417 shall be compacted as specified under Section 300.
- 419 - The pipe culvert after being bedded and backfilled as required by these specifications shall be protected by a 1.5-foot cover of fill before heavy equipment is permitted to cross the drainage structure. Removal of the protection fill shall be as directed by the Authorized Officer.
- 423 - Construction of catch basins and ditch dams conforming to lines, grades, dimensions and typical diagrams shown on the plans, shall be required for at the following locations:

Road No.	M.P./Sta
33-3W-24.00 B	19+50
	31+98
33-3W-25.05	8+90
	16+42
34-3W-17.03	5+90
	15+83

- 424 - Construction of splash pads conforming to lines, grades, dimensions and typical diagram shown on the plans, shall be required for culverts at the following locations:

Road No.	M.P./Sta
33-3W-24.00 B	31+98
33-3W-25.05	8+90
	16+42
34-3W-17.03	5+90
	15+83

- 425 - Where pervious materials are used for backfill and bedding, collars consisting of selected impervious material shall be placed at the inlet and at various intervals along the pipe barrel as shown on the plans and as directed by the Authorized Officer.
- 427 - Record culvert sizes, lengths and location actually installed on a copy of the culvert list. This culvert list shall be furnished to the Authorized Officer.
- 428 - Remove and dispose of old culverts in a legal manner, and for any fees required. The Purchaser shall remove the old culverts from the work site prior to road acceptance.

- 429 - Keep the excavation site dewatered so that the installation of culverts is completed under dry conditions. Dispose of excess water by using pumping or natural drainage ways near the site. Provide for downstream waterflow with no more that 10% increase in natural stream turbidity due to transport of excavated material or sediment during construction. Diversion streams shall not be returned to the natural channel until all in-stream work has been completed.

### **RENOVATION AND IMPROVEMENT OF EXISTING ROADS - 500**

- 501 - This work shall consist of reconditioning and preparing the roadbed and shoulders, minor excavation and/or embankment, cleaning and shaping drainage ditches, trimming vegetation from cut and embankment slopes, and cleaning and repairing drainage structures of existing roads in accordance with these specifications, as shown on the plans, and as marked on the ground with stakes.
- 501a - This work shall include the removal and disposal of slides in accordance with these specifications and as marked on the ground with stakes.
- 502 - The existing road surface shall be bladed and shaped to the lines, grades, dimensions, and typical cross sections shown on the plans and as marked on the ground with stakes at the following locations:

Road No.	From M.P.	To M.P.
33-3W-15.06	0.00	0.62
33-3W-23.00 A1	0.00	0.15
33-3W-23.01 A1-B	0.00	1.53
33-3W-23.07	0.00	0.09
33-3W-24.00 A	0.00	1.39
33-3W-25.02	0.00	0.85
33-3W-25.03	0.00	0.15
33-3W-26.00 D	0.00	0.61
33-3W-26.01 A-B2	0.00	1.08
33-3W-31.02 A-B	0.00	0.45
33-3W-33.01 A	0.00	0.42
33-3W-34.00 A1-A3	0.00	1.26
33-3W-36.00	0.00	2.83
34-3W-03.00 A-E	0.00	3.21
34-3W-08.01 A1-A3	0.00	0.30
34-3W-08.02 A1-A2	0.00	0.92
34-3W-17.01	0.00	0.33

- 502a - Rocks larger than 4 inches in maximum dimension shall be removed from the scarified layers of the roadbed. Material so removed will not be permitted to

remain on road shoulders or in ditches.

- 502b - Drainage ditches shall be bladed and shaped in accordance with the lines, grades, dimensions, and typical cross sections shown on the plans.
- 503a - Debris from the slides at the following locations:

Road No.	M.P.
33-3W-15.06	0.05
	0.13
	0.15
33-3W-25.02	0.75
33-3W-26.01 B2	2.87
34-3W-08.01 A2	0.86

shall be hauled to designated waste disposal sites at the following locations:

Road No.	M.P.	Disposal Type
33-3W-22.01	1.46	Waste Disposal Site
33-3W-25.02	0.70	Waste Disposal Site
33-3W-30.01	3.74	Waste Disposal Site
34-3W-08.02	0.59	Waste Disposal Site

as shown on the plans and marked on the ground.

- 504 - Existing road surface shall be uniformly moistened or dried to the optimum moisture content suitable for maximum density and compacted to full width with equipment conforming to requirements of Subsections 103f, 103g, 103h, and 103i and in accordance with Subsection 504b.
- 504a - Minimum compaction required shall be 1 hour of continuous rolling for each 5 stations of road, or fraction thereof, as measured along the centerline per layer of material.
- 506 - The inlet end of existing drainage structures shall be cleared of vegetative debris and boulders that are of sufficient size to obstruct normal stream flow. Pipe inverts shall be cleared of sediment and other debris lodged in the barrel of the pipe. The outflow area of pipe structures shall be cleared of rock and vegetative obstructions which will impede the structure's designed outflow configuration. Catch basins shall conform to the lines, grade, dimensions, and typical diagram shown on the plans.
- 507 - Existing and new drainage structures at the following locations:

Road No.	M.P./Sta
33-3W-24.00 B	19+50
	31+98
33-3W-25.05	8+90
	16+42
34-3W-17.03	5+90
	15+83
33-3W-36.00	1.83

shall be replaced and placed with structures of the type, gauge, diameter, and length shown on the plans and in accordance with the placement requirements set forth under section 400 of these specifications.

- 508 - Vegetation encroaching on the roadbed and the drainage ditches of existing roads at the following locations:

Road No.	From M.P.	To M.P.	Total Miles	Type
33-3W-15.06	0.00	0.62	0.62	Scatter
33-3W-23.00 A1	0.00	0.15	0.15	Scatter
33-3W-23.01 A1	0.00	0.54	0.54	Scatter
33-3W-23.01 B	0.54	1.53	0.99	Chip
33-3W-23.07	0.00	0.09	0.09	Scatter
33-3W-24.00 A	0.00	1.39	1.39	Scatter
33-3W-25.02	0.00	0.85	0.85	Chip
33-3W-25.03	0.00	0.15	0.15	Chip
33-3W-26.00 D	0.00	0.61	0.61	Scatter
33-3W-26.01 A-B2	0.00	1.08	1.08	Scatter
33-3W-31.02	0.00	0.45	0.45	Scatter
33-3W-33.01 A	0.00	0.42	0.42	Scatter
33-3W-34.00 A1-A3	0.00	1.26	1.26	Scatter
33-3W-36.00	0.00	2.83	2.83	Chip
34-3W-03.00 A-E	0.00	3.21	3.21	Scatter
34-3W-08.01 A1-A3	0.00	0.30	0.30	Chip
34-3W-08.02 A1-A2	0.00	0.92	0.92	Scatter
34-3W-17.01	0.00	0.33	0.33	Scatter

shall be removed by cutting and disposed of in accordance with Subsection 2100 of these specifications.

- 509 - The finished grading shall be approved in writing by the Authorized Officer 3 days prior to surfacing operations. The Purchaser shall give the Authorized Officer notice 3 days prior to final inspection of the grading operations.

#### **WATERING - 600**

- 601 - This work shall consist of furnishing and applying water required for the compaction of embankments, roadbeds, backfills, base courses, surface courses, finishing and reconditioning of existing roadbeds, laying dust, or for other uses in accordance with these specifications.
- 602 - Water, when needed for compaction or laying dust, shall be applied at the locations, in the amounts, and during the hours as directed by the Authorized Officer. Amounts of water to be provided will be the minimum needed to properly execute the compaction requirements in conformance with these specifications, and for laying dust during work periods.
- 603 - Water trucks used in this work shall be equipped with a distributing device of ample capacity and of such design as to ensure uniform application of water on the road bed.
- 605 - The Purchaser shall secure the necessary water permits and pay all required water fees for use of water source(s) selected by the Purchaser and approved by the Authorized Officer.

#### **AGGREGATE SURFACE COURSE - 1200** **CRUSHED ROCK MATERIAL**

- 1201 - This work shall consist of hauling and placing one or more layers of crushed rock material on roadbeds and base courses approved for placing crushed rock material in accordance with these specifications and conforming to the dimensions and typical cross sections shown on the plans. Material not conforming to these specifications will be rejected, and shall be removed from the road at the purchaser's expense.
- 1202 - Crushed rock materials used in this work shall consist of quarry rock, stone, gravel, or other approved materials obtained from sources (BLM Stockpiles) shown on the plans.
- 1202a - Crushed rock materials used in this work may be obtained from commercial

source(s) selected by the Purchaser at his option and expense, providing the rock materials furnished comply with the specifications.

- 1203 - When crushed rock material is produced from gravel, not less than 65 percent by weight of the particles retained on the No. 4 sieve will have 2 manufactured fractured faces.
- 1204 - Crushed rock material shall consist of hard durable rock fragments conforming to the following gradation requirements:

TABLE 1204

AGGREGATE SURFACE  
COURSE CRUSHED ROCK  
MATERIAL

Percentage by weight passing square mesh sieves  
AASHTO T 11 & T 27  
GRADATION

Sieve Designation	C	C-1	D	D-1	E	E-1
1-1/2-inch	100	<b>100</b>	-	-	-	-
1-inch	-	-	100	100	-	-
3/4-inch	50-90	<b>60-90</b>	-	70-98	100	100
1/2-inch	-	-	-	-	-	70-98
No. 4	25-50	<b>30-55</b>	30-60	36-60	40-75	44-70
No. 8	-	<b>22-43</b>	-	25-47	-	30-54
No. 30	-	<b>11-27</b>	-	12-31	-	15-34
No. 40	5-25	-	5-30	-	5-35	-
No. 200	2-15	<b>3-15</b>	3-15	3-15	2-15	3-15

- 1205 - Crushed rock material retained on the No. 4 sieve shall have a percentage of loss of not more than 35 at 500 revolutions, as determined by AASHTO T 96.
- 1206 - Crushed rock material shall show a durability value of not less than 35 as

determined by AASHTO T210.

- 1207 - That portion of crushed rock material passing the No. 40 sieve, including blending filler, shall have a liquid limit of not more than 35 and a plasticity index of not less than 4 and not more than 12 as determined by AASHTO T 89 and AASHTO T 90.
- 1208 - If additional binder or filler material is necessary to meet the grading or plasticity requirements or for satisfactory bonding of the material, it shall be uniformly blended with the crushed rock material at the crushing and screening plant prior to placing on the road, unless otherwise agreed. The material for such purposes shall be obtained from sources approved by the Authorized Officer and shall be free from stones, vegetative matter, and other deleterious materials.
- 1208a - Each layer of crushed rock material shall be thoroughly mixed on the roadbed by alternately blading, to full depth, until a uniform mixture has been obtained. The mixture shall then be spread to full width. When completed, the spreading shall produce a surface which is smooth, presents uniform shoulder lines, and conforms to the specified cross section.
- 1209 - Shaping and compacting of roadbed shall be completed and approved in writing, prior to placing crushed rock material, in accordance to the requirements of Subsections 300 and 500 for placing on the roadbed.
- 1210 - Crushed rock material conforming to the requirements of these specifications shall be placed on the approved roadbed in accordance with these specifications and conforming to the lines, grades, dimensions, and typical cross sections shown on the plans and staked on the ground. Compacted layers shall not exceed 4 inches in depth. When more than one layer is required, each shall be shaped, processed, compacted, and approved in writing by the Authorized Officer before the succeeding layer is placed. Irregularities or depressions that develop during compaction of the top layer shall be corrected by loosening the material at these places and then adding or removing crushed rock material until the surface is smooth and uniform.
- 1210a - Crushed rock material used to repair or reinforce soft, muddy, frozen, yielding, or rutted roadbed shall not be construed as surfacing required by this specification.
- 1212 - Each layer of crushed rock material placed, processed, and shaped as specified shall be moistened or dried to a uniform moisture content suitable for maximum compaction and compacted to full width by compacting equipment conforming to the requirements of Subsections 103f, 103g, 103h, and 103i . Minimum compaction shall be 1 hour of continuous compacting for each 150 cubic yards of crushed rock material placed per layer, or fraction thereof.
- 1215 - The Purchaser is authorized to remove crushed rock material, truck measure, from

BLM stockpiles for placement on the roads in accordance with the requirements and details shown on the plans and as follows:

Stockpile No.	Willamette Meridian			Available Cu. Yds.	Road No.	M.P.
	Sec.	T.	R.			
1	23	33S	03W	500	33-3W-26.00	0.21
2	30	33S	03W	100	33-3W-30.01	1.98
3	31	33S	03W	1,000	33-3W-31.02	0.19
4	01	33S	04W	200	33-4W-01.00	0.87
5	23	34S	03W	2,000	34-3W-24.00	0.89
6	15	34S	03W	300	34-3W-24.00	2.57

Approximately **720** cubic yards of additional crushed rock material required to complete the surfacing shall be furnished by the Purchaser in accordance with these specifications and as shown on the plans.

### **SLOPE PROTECTION - 1400**

- 1401 - This work shall consist of sorting, loading, hauling, and placing stone materials for slope protection structures in accordance with these specifications and conforming to the lines, grades, dimensions, and typical cross- sections shown on the plans. Material not conforming to these specifications will be rejected and shall be removed from the slope protection structure at the purchaser's expense and as directed by the Authorized Officer.
- 1402 - Stone material shall consist of hard angular quarry rock of such quality that it will not disintegrate on exposure to water or weathering, and shall be graded in accordance with these specifications.

**NOTE:** *Guide for relation between volume, size and weight. (175 lbs./cu./ft.):*

<i>Volume/ Cubic Foot</i>	<i>Average Dimension in inches</i>	<i>Approximate Weight in Pounds</i>
12	27.5 x 27.5 x 27.5	2100
6	21.8 x 21.8 x 21.8	1050
4	19.1 x 19.1 x 19.1	700
3	17.3 x 17.3 x 17.3	525
1	12.0 x 12.0 x 12.0	175
2/3	10.5 x 12.0 x 12.0	120
1/2	9.5 x 9.5 x 9.5	88
1/3	8.3 x 8.3 x 8.3	60
1/4	7.6 x 7.6 x 7.6	44
1/6	6.6 x 6.6 x 6.6	30

<i>1/8</i>	<i>6.0 x 6.0 x 6.0</i>	<i>22</i>
<i>1/100</i>	<i>2.6 x 2.6 x 2.6</i>	<i>2</i>

1404 - The material shall be well graded from the smallest to the maximum size specified. Stones smaller than the specified 10 percent size shall consist of spalls and fine rock fragments so distributed as to provide a stable compact mass.

1405 - Rip rap shall conform to the following gradations:

TABLE 1405

Class	Approx. Cubic Dimension (inches)	Sphere Diameter (inches)	% of Total Volume Smaller than Size of Stone
1	6-8	8	100
	5-6	6	80
	2-5	6	50
	0-2	2	10
2	8-10	12	100
	6-8	8	80
	3-6	6	50
	0-3	4	10
3	<b>14-16</b>	<b>21</b>	<b>100</b>
	<b>10-14</b>	<b>18</b>	<b>80</b>
	<b>5-10</b>	<b>12</b>	<b>50</b>
	<b>0-5</b>	<b>6</b>	<b>10</b>
4	18-20	24	100
	14-18	22	80
	6-14	18	50
	0-6	8	10
5	26-28	36	100
	20-26	32	80
	8-20	25	50
	0-8	10	10
6	28-34	42	100
	22-28	34	80
	10-22	27	50
	0-10	12	10

1406 - The placement of slope protection stones by the end dumping method shall be conducted to prevent the stones from escaping beyond the embankment toe.

1407 - Determination of the acceptability of the slope protection material gradation will be through visual inspection by the Authorized Officer.

- 1408 - Trenches for slope protection structures shall be excavated to the lines, elevations, and typical diagram shown on the plans. They shall be of sufficient size to permit the placing of structure footing of the full widths and length shown. Trenches shall be approved by the Authorized Officer prior to placement of slope protection material.
- 1408b - The Purchaser shall excavate unsuitable roadway material as shown on the plans or directed by the Authorized Officer prior to the placement of the required rock blanket or structure at the following locations:

Road No.	M.P.
33-3W-36.00	1.83

**EROSION CONTROL - 1700**

- 1701 - This work shall consist of measures to control soil erosion or water pollution during the construction operation through the use of berms, dikes, dams, sediment basins, fiber mats, netting, gravel, mulches, grasses, slope drains, and other erosion control devices or methods in accordance with these specifications and conforming to the lines, grades, dimensions and typical cross sections shown on the plans.
- 1704 - The erosion control provisions specified under this Subsection shall be coordinated with the Soil Stabilization requirements of Section 1800.
- 1705 - The surface area of erodible earth material exposed at any one time by clearing and grubbing shall not exceed 21,780 square feet (0.50 acres) after October 15 without prior approval by the Authorized Officer.
- 1706 - The surface area of erodible earth material exposed at one time by excavation, borrow, or fill within the right-of-way shall not exceed 21,780 square feet (0.50 acres) after October 15 without prior approval by the Authorized Officer.
- 1707 - Completed and partially completed segments of (the) road(s) at the following location(s):

Road No.	From Sta./M.P.	To Sta./M.P.
33-3W-13.08	0+00	2+65

33-3W-13.09	0+00	9+39
33-3W-17.04	0+00	5+03
33-3W-24.00 B	0+00	34+44
33-3W-25.05	0+00	23+26
34-3W-17.03	0+00	21+52
34-3W-17.04	0+00	7+68
Temp Route 15-1	0+00	15+84
Temp Route 15-2a	0+00	1+82
Temp Route 15-2b	0+00	2+54

carried over the winter and early spring periods shall be stabilized by seeding and mulching in accordance with Section 1800.

- 1708 - Newly constructed roads to be carried over the winter period, shall be blocked to vehicular traffic.
- 1708a - Road segments not completed during dry weather periods shall be winterized, by providing a well-drained roadway using water bars, maintaining drainage, and performing additional measures necessary to minimize erosion and other damage to the roadway, as directed by the Authorized Officer. Portions of roads not having surface rock in place will be blocked or barricaded to prevent vehicular traffic.
- 1711 - The Purchaser shall construct catch basins and energy dissipators for pipe culverts conforming to the requirements and details shown on the respective exhibits and on the plans.

#### **SOIL STABILIZATION – 1800**

- 1801 - This work shall consist of seeding and mulching on designated cut, fill, borrow, disposal, and special areas in accordance with these specifications. This work is (not) required for road acceptance under Section 18 of this contract.
- 1802 - Soil stabilization work consisting of seeding and mulching shall be performed on existing roads and designated locations in accordance with these specifications at

the following locations:

Road No.	From M.P.	To M.P.	Reason
33-3W-15.06	0.05	0.05	Slide Removal
	0.13	0.13	Slide Removal
	0.15	0.15	Slide Removal
33-3W-25.02	0.70	0.70	Waste Disposal Site
	0.75	0.75	Slide Removal
33-3W-31.02	0.45	0.45	Helicopter Landing Construction
33-3W-36.00	1.83	1.83	Fill Failure Repair; Culvert Replacement
34-3W-08.01	0.21	0.21	Helicopter Landing Construction
34-3W-08.02	0.59	0.59	Waste Disposal Site
	0.86	0.86	Slide Removal
34-3W-24.00	9.56	9.56	Helicopter Landing Improvement
New 33-3W-13.08	0+00	2+65	New Road Construction
New 33-3W-13.09	0+00	9+39	New Road Construction
New 33-3W-17.04	0+00	5+03	New Road Construction
New 33-3W-24.00 B	0+00	34+44	New Road Construction
New 33-3W-25.05	0+00	23+26	New Road Construction
New 34-3W-17.03	0+00	21+52	New Road Construction
New 34-3W-17.04	0+00	7+68	New Road Construction
Temp Route 15-1	0+00	15+84	Temp Route Construction
Temp Route 15-2a	0+00	1+82	Temp Route Construction
Temp Route 15-2b	0+00	2+54	Temp Route Construction

- 1802a - Soil stabilization work consisting of seeding and mulching shall be performed on new road construction, landings, disturbed areas, borrow sites, waste disposal sites, and specials areas in accordance with these specifications and as shown on the plans.
- 1803 - Soil stabilization work as specified under Subsections 1802 and 1802a shall be performed during the following seasonal periods:

From: September 1	To: October 31 (of the same year)
-------------------	-----------------------------------

If soil stabilization of disturbed areas is not completed by the specified fall date, the Purchaser shall treat disturbed areas in accordance with Subsection 1707 and then complete the requirements of Section 1800 the next construction season.

The Authorized Officer may modify the above seasonal dates to conform to existing weather conditions and changes in the construction schedule.

- 1803a - The Purchaser shall begin soil stabilization work within 10 days of the starting work date when notified by the Authorized Officer.
- 1806a - Additional soil stabilization work consisting of seeding and mulching, may be required at the option of the Authorized Officer. Providing the additional stabilization is not due to Purchaser negligence as specified in Sec. 12 of the contract, a reduction in the total purchased price shall be made to offset the cost of furnishing and applying such additional stabilization material. Cost shall be based upon the unit price set forth in the current BLM Timber Appraisal Production Cost Schedule.
- 1808 - Mulch materials conforming to the requirements of Subsection 1808a shall be furnished by the Purchaser in the amounts specified under Subsection 1811 and applied in accordance with Subsection 1812.
- 1808a - Straw mulch shall be certified weed free from commercial grain fields and native grass fields. Straw mulch shall be from oats, wheat, rye, or other approved grain crops and shall be free from, mold, or other objectionable material. Straw mulch shall be in an air-dry condition and suitable for placement.
- 1809 - Mulch material shall be delivered to the work area in a dry state. Material found to be wet will not be accepted. Material to be used in the mulching operation may be stockpiled along the road designated for treatment provided that it is maintained in a dry state and has the approval of the Authorized Officer.
- 1810 - Bulk mulching material required under these specifications shall be delivered to the work area bound either by twine, string or hemp rope. Wire binding will not be permitted.
- 1811 - The Purchaser shall furnish and apply to approximately **9.30 acres** designated for treatment as shown on the plans and as specified under Subsections 1802 and 1806a, a mixture of grass seed and mulch material at the following rate of application:

a. Two Stage:

Grass Seed	20 lbs./acre
Mulch	2,000 lbs./acre

The above proportion and application rate are subject to adjustment by the Authorized Officer during the application operation.

- 1814 - The Purchaser may reduce the application rate on partially covered slopes and refrain from application on areas already well stocked with grass or on rock surfaces as determined by the Authorized Officer.
- 1815 - The seed and mulch materials shall be placed by the dry method in accordance with the requirements set forth in Subsection 1815b.
- 1815b - Dry Method - Blowers, mechanical seeders, seed drills, landscape seeders, cultipacker seeders, fertilizer spreaders, or other approved mechanical seeding equipment may be used when seed and fertilizer are to be applied in dry form.
- 1817 - At the beginning of each day's operation, a measured area will be seeded and mulched to assure uniform application.
- 1819 - The Purchaser shall notify the Authorized Officer at least 3 days in advance of date he intends to commence the specified soil stabilization work.
- 1821 - Mulch that collects at the end of culverts or accumulates to excessive depths on the slopes shall be evenly spread by hand methods, as directed by the Authorized Officer.
- 1822 - No materials shall be applied when wind velocities would prevent a uniform application of the mix or slurry or when winds would drift the mix or slurry spray outside of the designated treatment area.
- 1824 - Twine, rope, sacks, and other debris resulting from the soil-stabilization operation shall be picked up and disposed of to the satisfaction of the Authorized Officer.

#### **ROADSIDE BRUSHING - 2100**

- 2101 - This work shall consist of the removal of vegetation from the road prism - variable distance, and inside curves in accordance with these specifications and conforming to the lines, grades, dimensions, and typical cross sections shown on the Roadside Brushing Detail Sheet (Exhibit C-10) of this exhibit, at designated locations as shown in the plans.
- 2102 - Roadside brushing may be performed mechanically with self-powered, self-propelled equipment and/or manually with hand tools, including chain saws.
- 2103 - Vegetation cut manually and/or mechanically less than 6 inches in diameter when measured at D.B.H. shall be cut to a maximum height of 1 inch above the ground surface or above obstructions such as rocks or stumps on cut and fill slopes and all limbs below the 2 inch area will be severed from the trunk.

- 2103a - Vegetation shall be cut and removed from the road bed between the outside shoulders and the ditch centerline and such vegetation shall be cut to a maximum height of 1 inch above the ground and running surface. Limbs below the 1 inch area will be severed from the trunk. Sharp pointed ends will not be permitted. Cuts shall be parallel to the ground line or running surface.
- 2104 - Trees in excess of 6 inches in diameter at D.B.H. shall be limbed, so that no limbs extend into the treated area or over the roadbed to a height of 14 feet above the running surface of the roadway on cut and fill slopes, within the road prism- variable distance. Limbs shall be cut to within 1 inch of the trunk to produce a smooth vertical face. Removal of trees larger than 6 inches in diameter for sight distance or safety may be directed by the Authorized Officer.
- 2105 - Vegetation that is outside of the road prism-variable distance that protrudes into the road prism and within 14 feet in elevation above the running surface shall be cut, to within 1 inch of the trunk to produce a smooth vertical face.
- 2106 - Vegetative growth capable of growing 1 foot in height or higher shall be cut, within the road prism-variable distance or as directed by the Authorized Officer.
- 2107 - Inside curves shall be brushed out for a sight distance of 200 feet chord distance or a middle ordinate distance of 25 feet, whichever is achieved first. Overhanging limbs and vegetation in excess of 1 foot in height, shall be cut within these areas.
- 2108 - Self-propelled equipment shall not be permitted on cut and fill slopes or in ditches.
- 2109 - Debris resulting from this operation shall be scattered downslope from the roadway where indicated in the worklist. Debris shall not be allowed to accumulate in concentrations. Debris in excess of 1 foot in length and 2 inches in diameter shall not be allowed to remain on cut slopes, ditches, roadways or water courses, or as directed by the Authorized Officer.

Road No.	From M.P.	To M.P.	Total Miles	Type
33-3W-15.06	0.00	0.62	0.62	Scatter
33-3W-23.00 A1	0.00	0.15	0.15	Scatter
33-3W-23.01 A1	0.00	0.54	0.54	Scatter
33-3W-23.01 B	0.54	1.53	0.99	Chip
33-3W-23.07	0.00	0.09	0.09	Scatter
33-3W-24.00 A	0.00	1.39	1.39	Scatter
33-3W-25.02	0.00	0.85	0.85	Chip
33-3W-25.03	0.00	0.15	0.15	Chip
33-3W-26.00 D	0.00	0.61	0.61	Scatter
33-3W-26.01 A-B2	0.00	1.08	1.08	Scatter

33-3W-31.02	0.00	0.45	0.45	Scatter
33-3W-33.01 A	0.00	0.42	0.42	Scatter
33-3W-34.00 A1-A3	0.00	1.26	1.26	Scatter
33-3W-36.00	0.00	2.83	2.83	Chip
34-3W-03.00 A-E	0.00	3.21	3.21	Scatter
34-3W-08.01 A1-A3	0.00	0.30	0.30	Chip
34-3W-08.02 A1-A2	0.00	0.92	0.92	Scatter
34-3W-17.01	0.00	0.33	0.33	Scatter

- 2110 - Vegetation 6 inches and smaller in diameter shall be chipped where indicated in the worklist. Chips shall be scattered downslope from the roadway. Vegetation over 6 inches in diameter shall be disposed of by direction of the Authorized Officer.
- 2114 - Sections of roadway to have vegetation removed will be marked at start and stop points with red-topped painted stakes.
- 2115 - Mechanical brush cutters shall not be operated when there are people and occupied vehicles within 400 feet of the immediate operating area.
- 2116 - Traffic warning signs shall be required at each end of the work area. Signs shall meet the requirements of the Manual on Uniform Traffic Devices.

## SPECIAL PROVISIONS

### 1. BRIDGE LOAD RESTRICTIONS:

- The Purchaser shall be required to secure written approval to use vehicles or haul forest products and equipment over Government owned or controlled roads when such vehicles or equipment exceeds the maximum allowable weights or dimensions established by the State for vehicles operating without a permit or if vehicles meet allowable non-permitted State vehicle weights, but the haul route crosses a structure or segment of road that is posted for reduced weights (See R-4).
- Bridges and/or structures with weight restrictions are located at:
  - 1) Road Number 33-3W-34.01 at milepost 0.47.
  - 2) Road Number 34-3W-24.00 at milepost 2.90.
  - 3) Road Number 34-3W-24.00 at milepost 5.00.
- Bridges and/or structures without weight restrictions are located at:
  - 1) Road Number 34-3W-24.00 at milepost 1.70.
  - 2) Road Number 34-3W-24.00 at milepost 4.90.
  - 3) Road Number 34-3W-24.00 at milepost 5.62.
- BLM haul authorization form for weight restricted structures and/or oversize loads can be obtained from the Authorized Officer.

### 2. CULVERTS REMOVAL:

- When removing culverts unless constructing armored water dips, pull slopes back to the natural slope, or at least 2:1, to minimize sloughing, erosion, and the potential for the stream to undercut stream banks during periods of high stream flows. Remove excess sediment from stream channels during culvert removal, replacement, and installation activities. Apply seed and mulch to all disturbed or exposed soils at each stream culvert removal site.

### 3. DAMAGE:

- The Purchaser shall protect and is responsible for any damage to existing telephone lines, transmission lines, fiber optic lines, fences, ditches, and other existing improvements as required in Section 14. Damage to utilities and existing improvements shall be promptly paid for or repaired to a condition which is, in the opinion of the Authorized Officer and the governing utility company, at least as good as the condition just prior to such damage.

### 4. DUST ABATEMENT:

- The application of dust abatement materials such as Lignin, Mag-chloride, or approved petroleum based dust abatement products shall be restricted from application just after severely wet weather, at stream crossings to be designated by the Authorized Officer, or other locations that could result in direct delivery to a water body.
- All dust abatement applications shall be approved by the Authorized Officer prior to application.

### 5. WATER SOURCES:

- The Purchaser is responsible for obtaining water and associated rights and permits.

6. PERMITS:
  - All permits required are the responsibility of the Purchaser.
7. EQUIPMENT
  - Construction equipment shall be washed prior to entering BLM lands. Removal of all dirt, grease, and plant parts that may carry noxious weed seeds or vegetative parts is required. Equipment shall be inspected by CO prior to entering BLM lands. Provide 48 hours' notice of inspection to BLM prior to mobilization.
8. SOIL STABILIZATION:
  - All disturbed soil shall be seeded and mulched. Purchaser shall apply native grass seed and certified weed free straw mulch for soil stabilization operations. The Purchaser shall supply native seed and certified weed free straw. Native seed and certified weed free straw may be purchased from the BLM, if available.
9. ROAD RENOVATION:
  - Road renovation shall generally take place between May 15<sup>th</sup> and October 15<sup>th</sup> of the same year. Waivers may be granted from the Authorized Officer for working outside of this time period. Seasonal restrictions for stream work and wildlife may still apply.
  - Loose material cleaned from ditch lines and/or slide material shall not be sidecast or placed where it can enter wetlands, riparian reserves, floodplains, and waters of the State.
10. STREAMS:
  - All in-stream work shall be done from June 15 thru September 15 both days included.
  - Construct silt fences 25 and 50 feet below culvert replacement sites (on live streams) to trap sediment and prevent it from entering nearby stream channels.
  - Live streams shall be diverted around or through the work area in a manner that will minimize sedimentation downstream. Keep excavation site dewatered so that installation of culverts can be carried out only under dry conditions. Dispose of excess water by using natural drainage ways or devices near the site to the extent of their natural capacity and in a manner that will avoid damage to adjacent property. Utilize dewatering methods such as temporary sediment traps and/or silt fences for areas to be excavated. Provide for downstream water flow without significant transport of excavated material or sediment during construction. At no time shall turbidity limits exceed DEQ's water quality standards.
  - Ensure that all large wood is retained in the stream channel during culvert cleaning activities by moving logs which had accumulated on the stream side of a culvert to the downstream side of the culvert.
11. TEMPORARY ROUTES
  - All temp routes and native surfaced roads (that were previously closed before timber sale activities began) shall be winterized if access is needed over two dry seasons by October 15<sup>th</sup>. Winterization includes water barring, seeding, mulching, and

barricading. All temp routes shall be ripped, water barred, barricaded, seeded, and mulched after use unless otherwise specified.

- Clearing, grubbing, and excavation activities of temporary spur routes shown on Exhibit C shall be performed in accordance with Exhibit C-20.
- Construction of temporary spur routes shall be to a subgrade width of 14'.
- **Temp Route 15-1 has a seasonal wildlife restriction from March 1 to June 15 for chain saw and other brush or tree cutting equipment.**
- **Temp Route 15-2a has a seasonal wildlife restriction from March 1 to June 15 for chain saw and other brush or tree cutting equipment.**
- **Temp Route 15-2b has a seasonal wildlife restriction from March 1 to June 15 for chain saw and other brush or tree cutting equipment.**

## 12. ROADSIDE BRUSHING

- While roadside brushing, there shall be no scarring or any other damage of the tree trunk or bole allowed.
- Use of Excavators and/or flailers for brush removal will be at the discretion of the Authorized Officer.
- All culvert inlets and outlets shall be brushed for a radius of 4 feet.
- All bridges shall be brushed 8 horizontal feet from the outer most portion of the structure.

## 13. COMMERCIAL AGGREGATE

- If aggregate furnished for this work comes from a commercial source, then the aggregate shall be from an accredited weed free quarry or shall have been stockpiled in the period between November 1<sup>st</sup> and June 15<sup>th</sup> immediately prior to application. Aggregate which has been stockpiled between June 16<sup>th</sup> and October 31<sup>st</sup> of prior years will not be accepted. Aggregate crushed between June 16<sup>th</sup> and October 31<sup>st</sup> of the same application year shall not be stockpiled for more than two weeks before application.

## 14. WILDLIFE RESTRICTIONS

- Seasonally restrict temp route construction and roadside brushing (chain saw and brushing cutting equipment only) use for the following roads:

Road Number	Segment	Starting M.P.	Ending M.P.	Starting Seasonal Restriction	Ending Seasonal Restriction
33-3W-15.06		0.00	0.50	March 1	June 15
33-3W-22.01	A2-A3	0.75	1.54	March 1	June 15
33-3W-25.02		0.08	0.35	March 1	June 15
33-3W-26.01	A-B2	0.00	1.08	March 1	June 15
33-3W-36.00		0.00	2.00	March 1	June 15
Temp 15-1		0+00	15+84	March 1	June 15
Temp 15-2a		0+00	1+58	March 1	June 15
Temp 15-2b		0+00	2+64	March 1	June 15

All other road maintenance activities are not seasonally restricted – only chain saw and other brush cutting equipment. Wildlife seasonal restrictions may be waived if nesting is not determined by the wildlife biologist.

15. WET SEASON HAUL

- The Purchaser may wet season haul, with the Authorized Officer's approval on the following roads: 33-3W-03.00 A2, 33-3W-22.01 A1-C, 33-3W-23.00 A1, 33-3W-23.07, 33-3W-24.00 A, 33-3W-30.01 A-B1, 33-3W-31.02 A, 33-3W-34.01 A-D1, 34-3W-03.00 A-E, 34-3W-24.00 A-B2, and the 35-3W-05.00 A-E4. If the use of these roads during the wet season causes or begins to cause road damage or the transport of sediment into streams, the Authorized Officer may suspend wet season haul or require additional erosion control devices to prevent damage or off-site transportation of sediment. Additional rock may be required at the Purchaser's expense to repair any damage that occurs to the road during wet season haul.
- The Purchaser shall have the option to rock road numbers 33-3W-02.00 A1-A2, 33-3W-10.00 A, 33-3W-11.01, 33-3W-11.03, 33-3W-15.06, 33-3W-23.01 A1-B, 33-3W-25.02, 33-3W-25.03, 33-3W-26.00 D, 33-3W-26.01 A-B2, 33-3W-30.01 B2, 33-3W-33.01 A, 33-3W-34.00 A1-A3, 33-3W-36.00, 34-3W-08.01 A1-A3, 34-3W-08.02 A1-A2, and the 34-3W-17.01 for wet weather haul. Purchaser option rocking depths will be determined and approved by the Authorized Officer. Any costs for rocking and installation of additional drainage features will be at the Purchaser's expense and shall be completed in accordance with the plans and specifications show in Exhibit C of this contract.

16. HELICOPTER LANDING CONSTRUCTION

- All helicopter landings shall be constructed with a minimum 2% grade to allow for drainage. Maximum landing grade shall be 6%. Landings may either be outsloped or crowned. Helicopter landings that are built on one or both sides of an existing road shall be outsloped a minimum of 2% away from the existing road to allow for drainage.

UNITED STATES DEPARTMENT OF THE INTERIOR  
BUREAU OF LAND MANAGEMENT  
MEDFORD DISTRICT

*EVANS GEM TIMBER SALE*

TRACT NO. ORM05-TS-2019-0014

PROJECT LOCATION

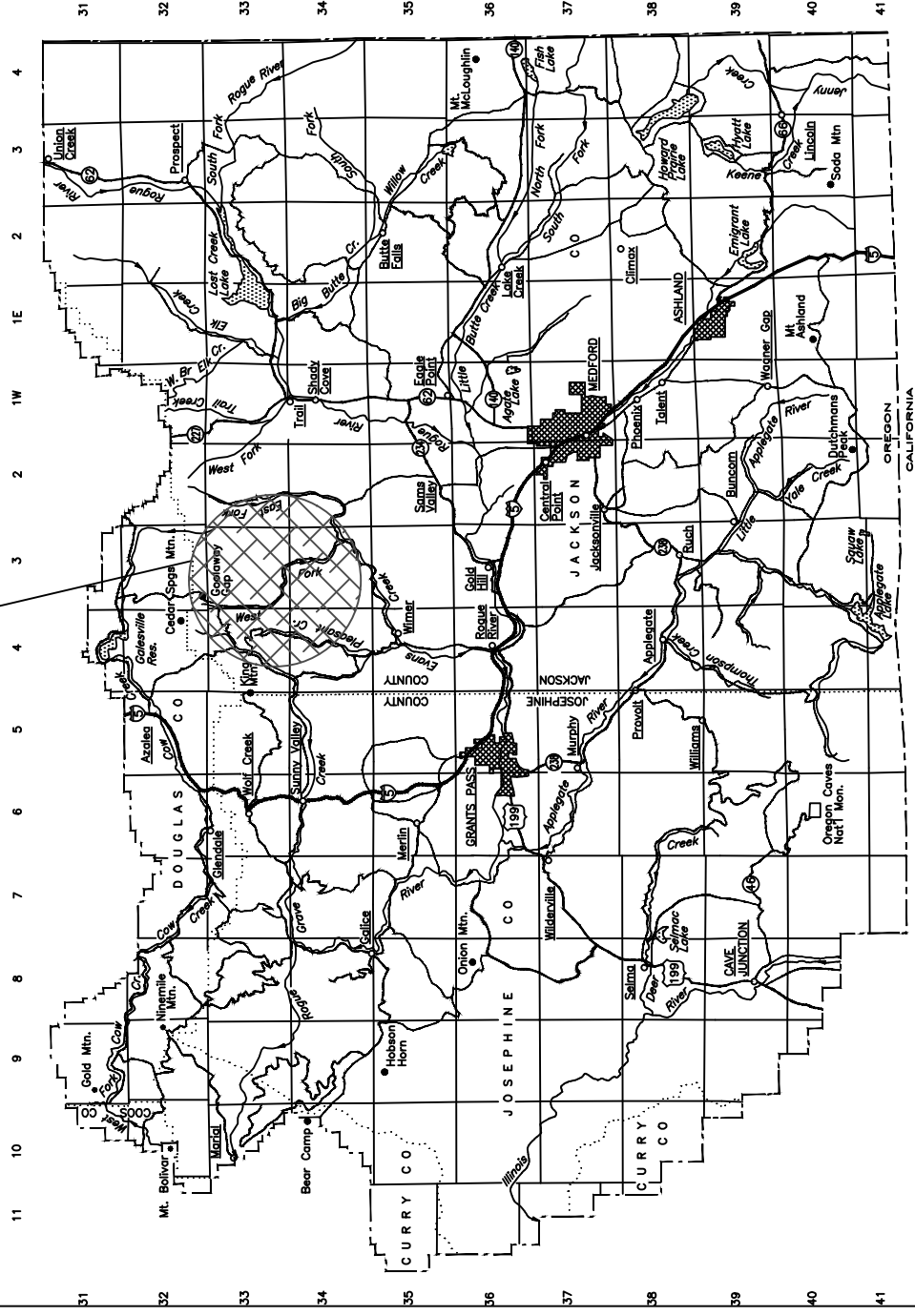

ALWAYS  
THINK  
SAFETY

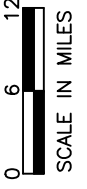

Exhibit No.	Description
D-1	TITLE SHEET
D-2	ROAD MAINTENANCE SPECIFICATIONS
D-3	ROAD MAINTENANCE MAPS
D-4	ROAD DECOMMISSIONING WORK LIST
D-5	ROAD DECOMMISSIONING MAPS
D-6	ESTIMATE OF QUANTITIES
D-7	TYPICAL ROAD CAMOUFLAGAGE
D-8	DRAINAGE & EROSION CONTROL DETAILS
D-9	TYPICAL FULL DECOMMISSIONING DETAILS

REV.	NO.	DESCRIPTION	DATE	APPROV.
		UNITED STATES DEPARTMENT OF THE INTERIOR BUREAU OF LAND MANAGEMENT MEDFORD DISTRICT -- MEDFORD, OREGON		

EVANS GEM T.S.

*TITLE SHEET*

DRAWN JAB	SCALE AS SHOWN
DATE JULY 2019	SHEET 1 OF 1
DRAWING NO. ORM05-TS-2019-0014-D1	

## **ROAD MAINTENANCE SPECIFICATIONS**

### **TABLE OF CONTENTS**

<b>SECTION</b>	<b>DESCRIPTION</b>	<b>Page(s)</b>
3000	General	2-2
3100	Operational Maintenance	2-4
3200	Seasonal Maintenance	4-4
3300	Final Maintenance	4-5
3400	Other Maintenance	5-6
3500	Decommissioning	6-7

**GENERAL - 3000**

- 3001 - The Purchaser shall be required to maintain all roads as shown on the Exhibit D-3 maps of this contract in accordance with Sections 3000, 3100, 3200, 3300, and 3400 of this exhibit.
- 3001a - The Purchaser shall be required to provide maintenance on roads in accordance with Subsections 3403a and 3404.
- 3002 - The Purchaser shall maintain the cross section of existing dirt or graveled roads to the existing geometric standards. Any roads required to be constructed, improved, or renovated under terms of this contract shall be maintained to the geometric standards required in Exhibit C of this contract.
- 3003 - The minimum required maintenance on any roads shall include the provisions specified in Subsections 3101, 3104, and 3105.
- 3004 - The Purchaser shall be responsible for providing timely maintenance and cleanup on any roads with logging units substantially completed prior to moving operations to other roads. The maximum length of non-maintained or non- cleanup of the road prism shall not exceed the sum of one (1) mile at any time.

Release of maintenance requirements may be granted, upon written request, when the conditions specified in Sections 3300 and 3400 are met satisfactorily.

**OPERATIONAL MAINTENANCE – 3100**

- 3101 - The Purchaser shall blade and shape the road surface and shoulders with a motor grader. Banks shall not be undercut. Back blading with tractors or similar equipment will be allowed only around landings and other areas when approved by the Authorized Officer.
- 3103 - The purchaser shall maintain established berms and place additional berms using adjacent material where needed to protect fills as directed by the Authorized Officer.
- 3104 - The purchaser shall perform other road cleanup including removal of debris, fallen timber, bank slough, and slides which can practicably be accomplished by a motor grader, rubber tired front end bucket loader, rubber tired backhoe or comparable equipment, and by the use of hand tools.
- 3104a - Removal of bank slough and slide material includes placement of material at the nearest designated, suitable disposal site where material cannot erode into streams, lakes, or reservoirs or cause undue damage to road fill slopes which have been

planted or mulched to control soil erosion as directed by the Authorized Officer.

- 3104b - The Purchaser shall be responsible for removal of all slides or slough, up to fifteen station yards in quantity, at any one site. This work includes unlimited multiple sites on all roads required to be maintained by the purchaser.

Prior to removal of any slough or slide material exceeding fifteen station yards at any one site, the Purchaser and the Authorized Officer or their Authorized Representatives shall agree in writing, in the field, to the quantity of material, method of disposal, and the disposal site. Work may commence immediately after agreement.

Upon completion of agreed upon work, a reduction in timber sale purchase price will be made to offset the cost of the work, based on current BLM Road Cost Guide. Adjustments in purchase price for completed work shall be made as necessary and no less than once per year when actual work is ongoing.

- 3105 - The Purchaser shall be responsible for maintaining normal flow in drainage structures. This includes cleaning out drainage ditches, catch basins, clearing pipe inverts of sediment and other debris lodged in the barrel of the pipe, and maintaining water dips and water-bars using equipment specified in Subsection 3104 and other culvert cleaning and flushing equipment.

- 3106 - The Purchaser shall be responsible for repair and replacement of all materials eroded from road shoulders and fill slopes, up to fifteen station yards in quantity, at any one site. This work includes unlimited multiple sites on all roads required to be maintained by the Purchaser. Prior to repair and replacement of eroded material exceeding fifteen station yards at any one site, the Purchaser and the Authorized Officer or their Authorized Representatives shall agree in writing, in the field, to the quantity of material, borrow source and method of repair. Work may commence immediately after agreement.

Upon completion of agreed upon work, a reduction in timber sale purchase price will be made to offset the cost of the work based upon current BLM Road Cost Guide. Adjustments in purchase price for completed work shall be made as necessary and no less than once per year when actual work is ongoing.

- 3107 - The Purchaser shall cut or trim trees and brush which obstructs vision or prevents the safe passage of traffic along the traveled way when directed by the Authorized Officer.

The Purchaser shall also cut trees or brush encroaching on the road prism that are a result of his activities or winter damage during the contract period. Disposal of such vegetative material shall be by scattering below the road in accordance with Section 2100 of Exhibit C.

- 3108 - The Purchaser shall avoid fouling gravel or bituminous surfaces through covering with earth and debris from side ditches, slides or other sources. The Purchaser shall also avoid blading surfacing material off the running surface of the roadway.

Skidding of logs on the roadway in or outside designated logging units is not authorized without prior written approval by the Authorized Officer. Repair required caused by such skidding activity is not considered maintenance and shall be repaired at the Purchaser's expense.

- 3108a - The Purchaser shall perform logging operations on gravel and/or bituminous roadways only where the locations have been marked on the ground and/or approved by the Authorized Officer. The Purchaser shall furnish oil, asphalt, and/or gravel for necessary repairs at designated locations. Repair of the road(s) is not considered maintenance and shall be repaired at the Purchaser's expense.

#### **SEASONAL MAINTENANCE - 3200**

- 3201 - The Purchaser shall perform preventative maintenance at the end of Purchaser's hauling each season and during non-hauling periods which occur between other operations on the contract area. This includes requirements specified in Section 3100.
- 3202 - The purchaser shall perform and complete maintenance specified in Sections 3000, 3100, and 3200 on all roads maintained by him, prior to October 15 each year, except as specified in Subsection 3203, after initial commencement of construction or logging operations. Thereafter, all roads shall have continuous preventive maintenance and road cleanup until suspension of seasonal operations. This includes all roads used and not used during the proceeding operating seasons.
- 3203 - The Purchaser shall complete road cleanup and maintenance, as specified in Section 3100, at the completion of logging operations on any roads located in an area separate from the area where logging activities will resume.
- 3204 - The Purchaser shall be responsible for performing post storm inspections and maintenance during the winter season to minimize erosion and potential road or watershed damage.

#### **FINAL MAINTENANCE - 3300**

- 3301 - The Purchaser shall complete final maintenance and/or damage repairs on all roads used under terms of their contract within thirty 30 calendar days following the completion of hauling and in accordance with Sec. 16(b) of this contract. This work shall include any maintenance and/or damage repairs specified in Sections 3000, 3100, and 3200 necessary to meet the conditions specified in Subsection

3002 and shall be executed in accordance with Subsection 3302 of this section.

The Authorized Officer may grant acceptance of Purchaser's maintenance responsibility in part where certain individual roads or road segments are no longer of any use to the Purchaser's remaining removal operations, providing that all contract requirements as specified under Sec. 16(b), Special Provisions Sections 3000, 3100, 3200 and 3300 of the maintenance specifications have been completed and a relinquishment of cutting and removal rights on cutting units tributary to these roads is signed by the Purchaser. Request for partial acceptance must be submitted in writing by the Purchaser.

- 3302 - The Purchaser shall perform final road maintenance only when weather or soil moisture conditions are suitable for normal maintenance equipment operations as determined by the Authorized Officer.

If final maintenance is delayed after the date required in Subsection 3301 of this contract by adverse soil moisture or unsuitable equipment operating conditions, the Purchaser will be notified by the Authorized Officer when soil moisture and equipment operating conditions are suitable. The Purchaser shall then be required to complete final maintenance within 30 days.

#### **OTHER MAINTENANCE - 3400**

- 3401 - The Purchaser shall repair any damage to road surfaces that was specified under Subsection 3108 and 3108a. This repair includes restoring the roadway to the designed standard and replacement of surfacing with approved surface material. This repair is not limited to use of equipment specified in Subsection 3104.
- 3402 - The Purchaser shall be permitted to remove ice and snow from roads authorized for use under this contract only when prior written approval has been secured from the Authorized Officer. The Purchaser shall submit a written request for permission to remove ice and snow in advance of the date operations are to begin.

Upon receiving written authorization for ice or snow removal, the Purchaser will perform the work according to the conditions and equipment requirements set forth in the authorization.

- 3403a - During dry hauling conditions when watering is not required, the Purchaser shall reduce hauling speeds and/or restrict the number of loads hauled to reduce dust as directed by the Authorized Officer on all aggregate roads:

Adjustments to the above schedules may be made by the Authorized Officer at his option as hauling conditions improve. The Purchaser, at his option and expense, may elect to substitute watering or other dust palliatives in lieu of the above hauling

requirements provided that written approval is received from the Authorized Officer. Such authorization shall include the approval of product specifications for the application and the product to be used.

- 3404 - The Purchaser may at his option and expense substitute lignin sulfonate for water on any or all road segments listed in Subsection 3403a provided that written approval is received from the Authorized Officer. Such authorization shall include the approval of product specifications for the application of the product to be used. Multiple applications may be required to maintain the conditions specified in Subsection 3403a.
- 3408 - Dust palliatives shall be applied with standard commercial distribution equipment operated in a manner that the material is uniformly applied on variable widths of surface at controlled rates.
- 3409 - The Purchaser shall notify the Authorized Officer a minimum of 3 days in advance of application of required dust palliative.
- 3410 - The Purchaser shall submit an application schedule for all dust palliative work to the Authorized Officer for approval. All work shall be in accordance with the approved plan.

#### **DECOMMISSIONING – 3500**

- 3501 - Decommissioning work includes ripping and/or subsoiling, installing water bars, placement of slash and/or placement of soil stabilization material, and blocking road from access by vehicles. This work is required for road acceptance under Section 18 of this contract.
- 3503 - Decommissioning shall be performed on existing roads in accordance with these specifications, and as shown on the plans at the following locations:

Road No or Site	From Sta/MP	To Sta/MP	Decommission or Obliterate
33-3W-13.08	0+00	2+65	Barricade & Water Bar
33-3W-13.09	0+00	9+39	Barricade & Water Bar
33-3W-17.04	0+00	5+03	Barricade & Water Bar
33-3W-24.00B	0+00	34+44	Barricade & Water Bar
33-3W25.02	0.03	0.03	Re-barricade
33-3W-25.03	0.02	0.02	Re-barricade
33-3W-25.05	0+00	23+26	Barricade & Water Bar
33-3W-31.02	0.24	0.24	Re-barricade
34-3W-17.03	0+00	21+52	Barricade & Water Bar
34-3W-17.04	0+00	7+68	Barricade & Water Bar

Temp Route 15-1	0+00	15+84	Decommission
Temp Route 15-2a	0+00	1+82	Decommission
Temp Route 15-2b	0+00	2+54	Decommission

- 3504 - Decommissioning work shall be completed after road use. All decommissioning work shall be performed during the following seasonal periods:

From: September 1	To: October 15 (of the same year)
-------------------	-----------------------------------

- 3506 - Stockpiled slash shall be used to protect exposed areas created by the Purchaser's decommissioning operations described in these sections. Slash shall be uniformly spread and placed without bunching. The operation shall produce a dense, uniform mat. Where slash is not available, exposed soil areas shall be stabilized in accordance with Section 1800.
- 3508 - Protect areas mulched and treated with slash placement from damage by Purchaser traffic or construction equipment. Damaged areas shall be repaired by the Purchaser.
- 3509 - Access shall be blocked with barricades as shown on the Barricade Details Sheet Exhibit D-7 and Drainage and Erosion Control Detail Sheet Exhibit C-8 and at locations as shown on Exhibits D-4 and D-5.
- 3510 - Sections of roadway where ripping and/or is required shall be cleared of all vegetation and slash. The resultant slash shall be stockpiled in a manner that will allow retrieval and uniform spreading in accordance with Subsection 3506. No vegetation or slash shall be mixed with excavated material to be placed.
- 3511 - Ripping and/or subsoiling and water barring shall be done on designated roadways. Ripping shall be performed with wing-toothed rippers or excavators modified for tillage.
- 3513 - Water bars shall be installed across full width of roadway at spacing shown in the decommissioning worklist. Water bars shall be constructed as shown on Exhibit D-8.
- 3514 - Protection of exposed surfaces shall be accomplished by placement of soil stabilization material in accordance with Section 1800 and/or placement of slash described in Subsection 3506 on designated roadways, temporary roads, landings, other areas disturbed by the purchaser's decommissioning operations in accordance with these specifications and as shown in the plans.

EXHIBIT D-3  
SHEET 1 OF 6

EVANS GEM TIMBER SALE  
TRACT NO. ORM050-TS-2019-14

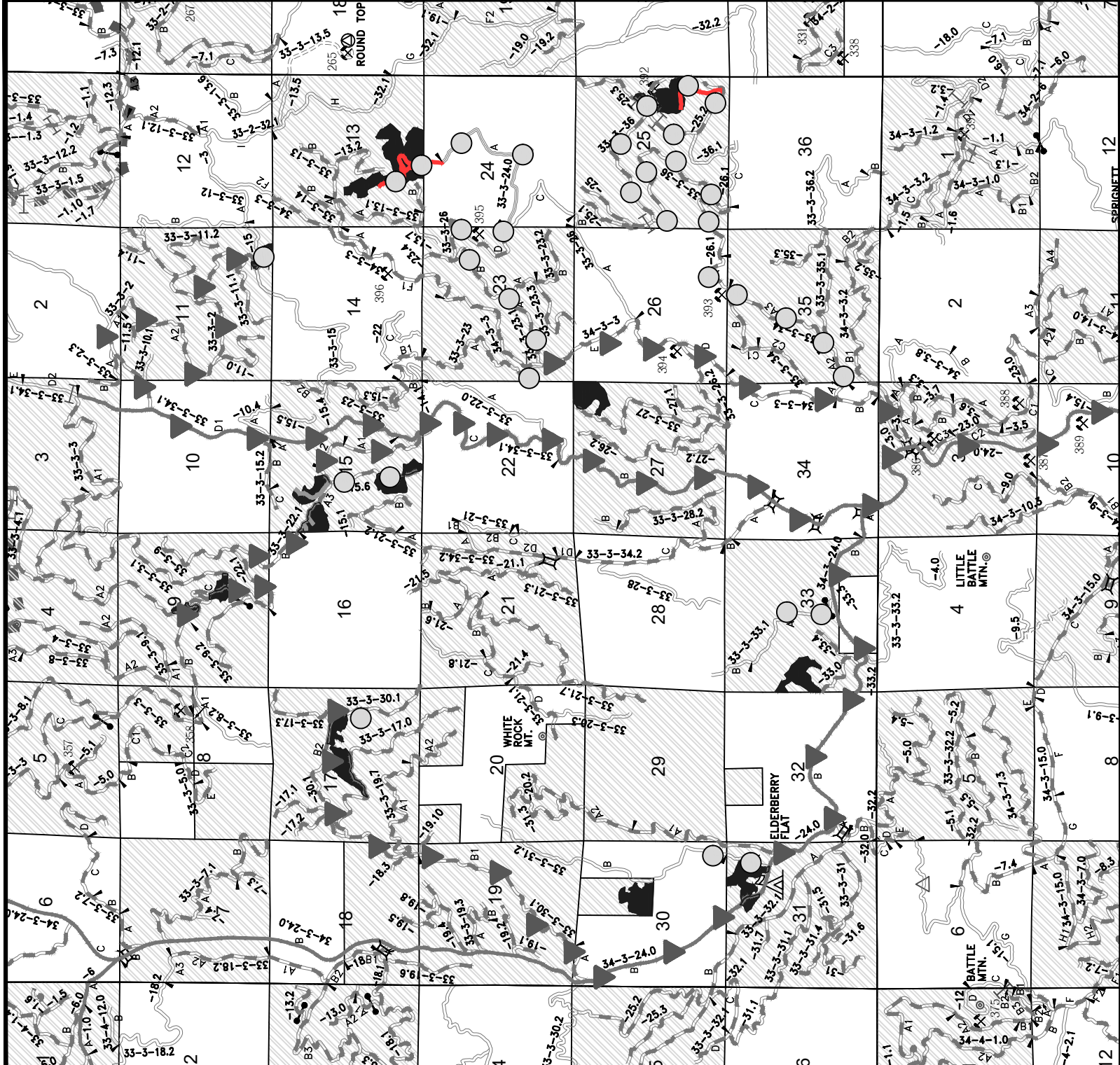
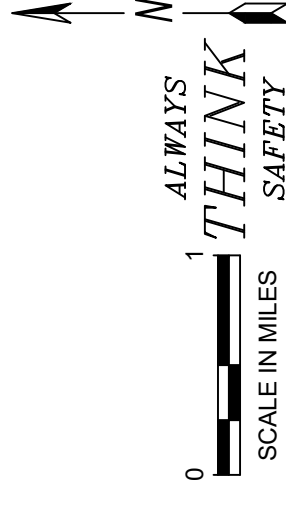
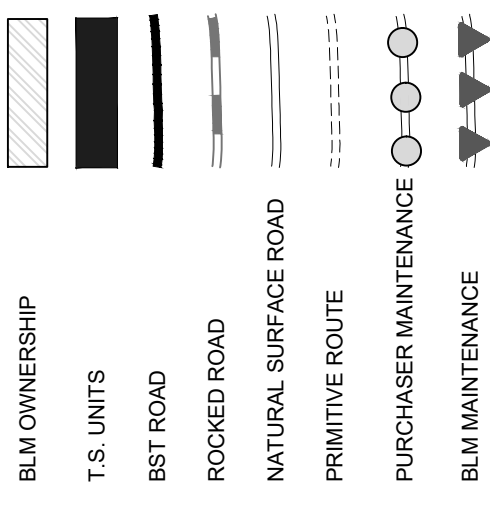







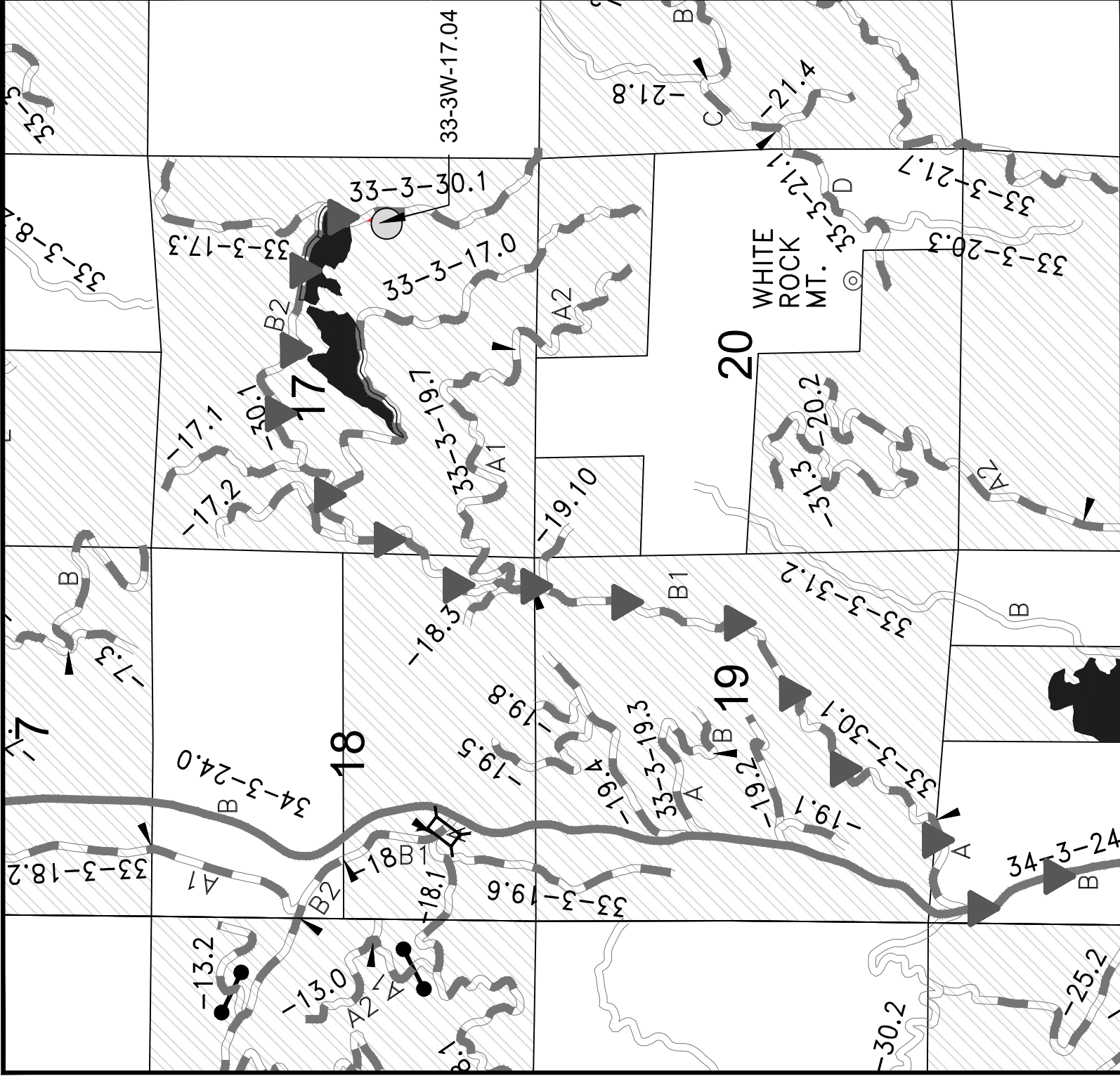
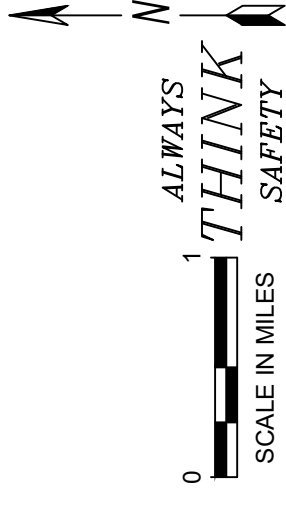



SHEET 2 OF 6

TRACT NO. ORM050-TS-2019-14





SHEET 3 OF 6

BLM OWNERSHIP	
T.S. UNITS	
BST ROAD	
ROCKED ROAD	
NATURAL SURFACE ROAD	
PRIMITIVE ROUTE	
PURCHASER MAINTENANCE	
BLM MAINTENANCE	

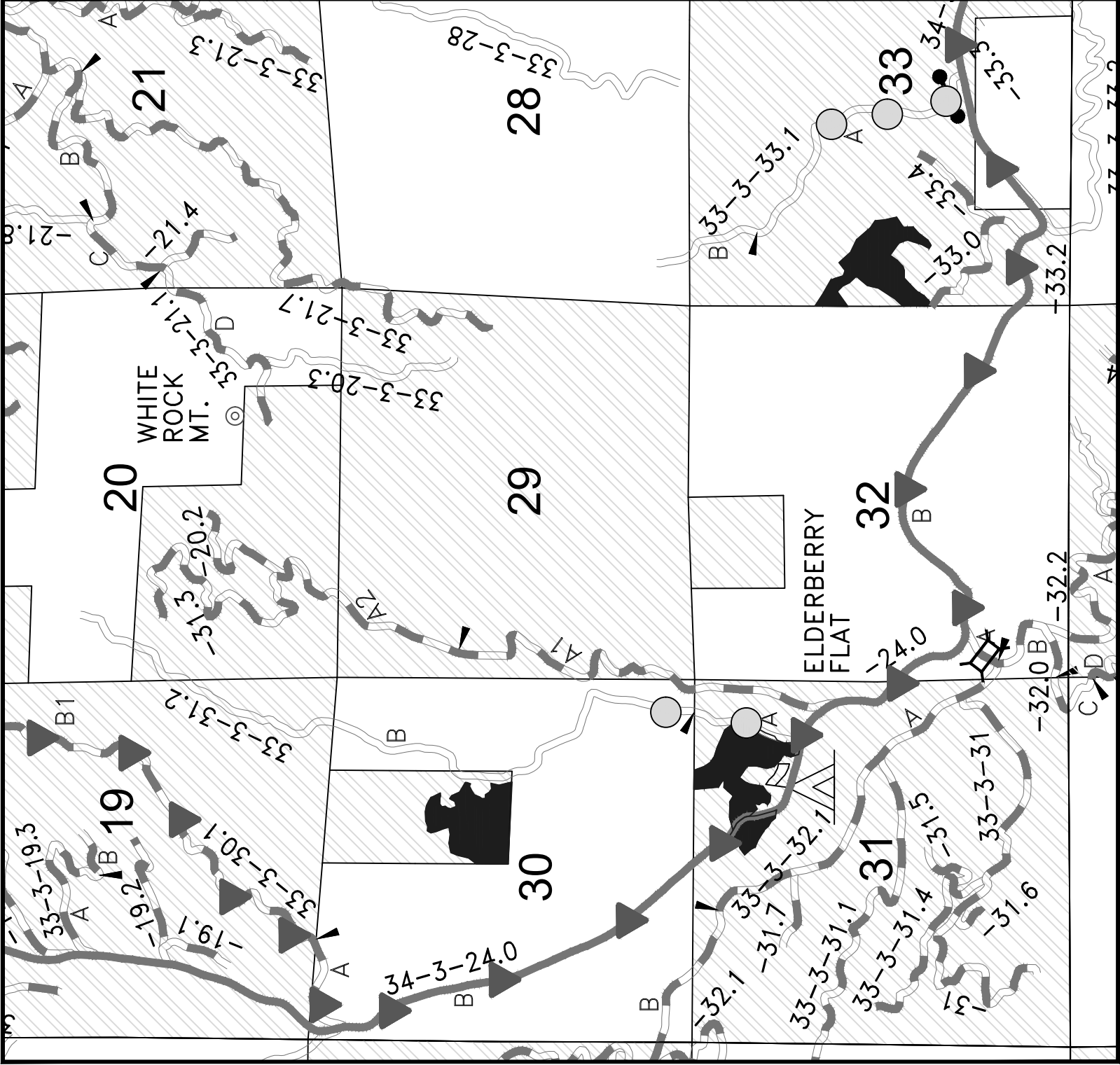



# EXHIBIT D-3

SHEET 4 OF 6

EVANS GEM TIMBER SALE

TRACT NO. ORM050-TS-2019-14

BLM OWNERSHIP

T.S. UNITS

BST ROAD

ROCKED ROAD

NATURAL SURFACE ROAD

PRIMITIVE ROUTE

PURCHASER MAINTENANCE

BLM MAINTENANCE

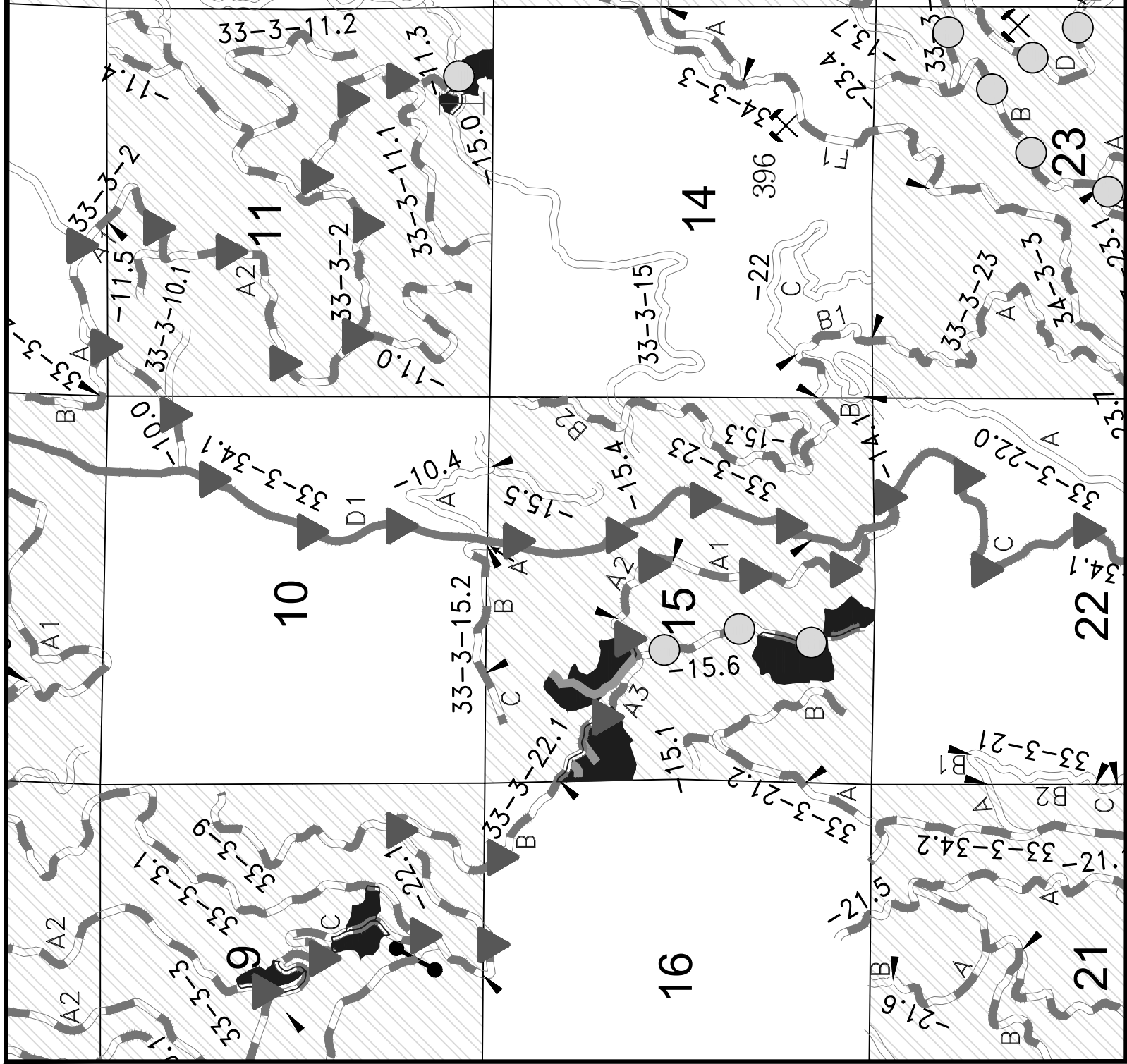
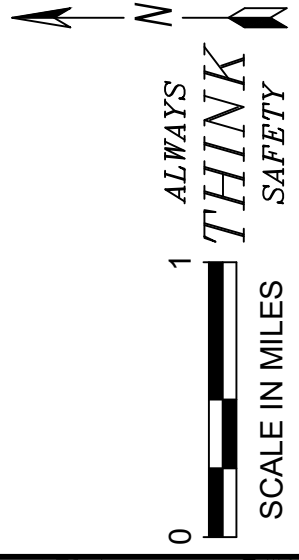



# EXHIBIT D-3

SHEET 5 OF 6

EVANS GEM TIMBER SALE  
TRACT NO. ORM050-TS-2019-14

BLM OWNERSHIP

T.S. UNITS

BST ROAD

ROCKED ROAD

NATURAL SURFACE ROAD

PRIMITIVE ROUTE

PURCHASER MAINTENANCE

BLM MAINTENANCE

0 1

ALWAYS

SCALE IN MILES

THINK

SAFETY

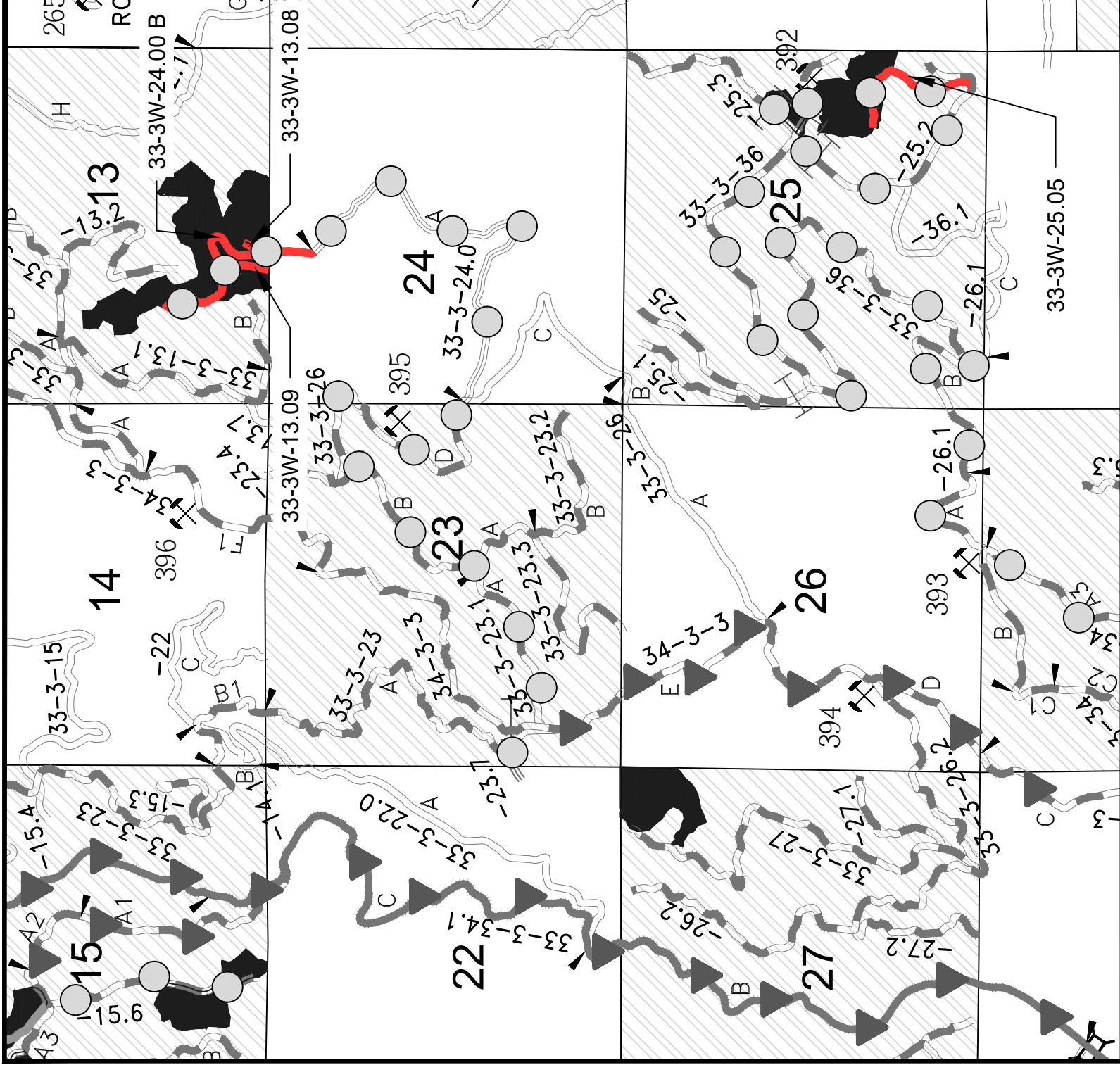
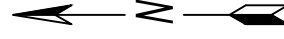



# EXHIBIT D-3

## SHEET 6 OF 6

EVANS GEM TIMBER SALE  
TRACT NO. ORM050-TS-2019-14

- BLM OWNERSHIP
- T.S. UNITS
- BST ROAD
- ROCKED ROAD
- NATURAL SURFACE ROAD
- PRIMITIVE ROUTE
- PURCHASER MAINTENANCE
- BLM MAINTENANCE

0 1 ALWAYS **THINK** SAFETY

SCALE IN MILES

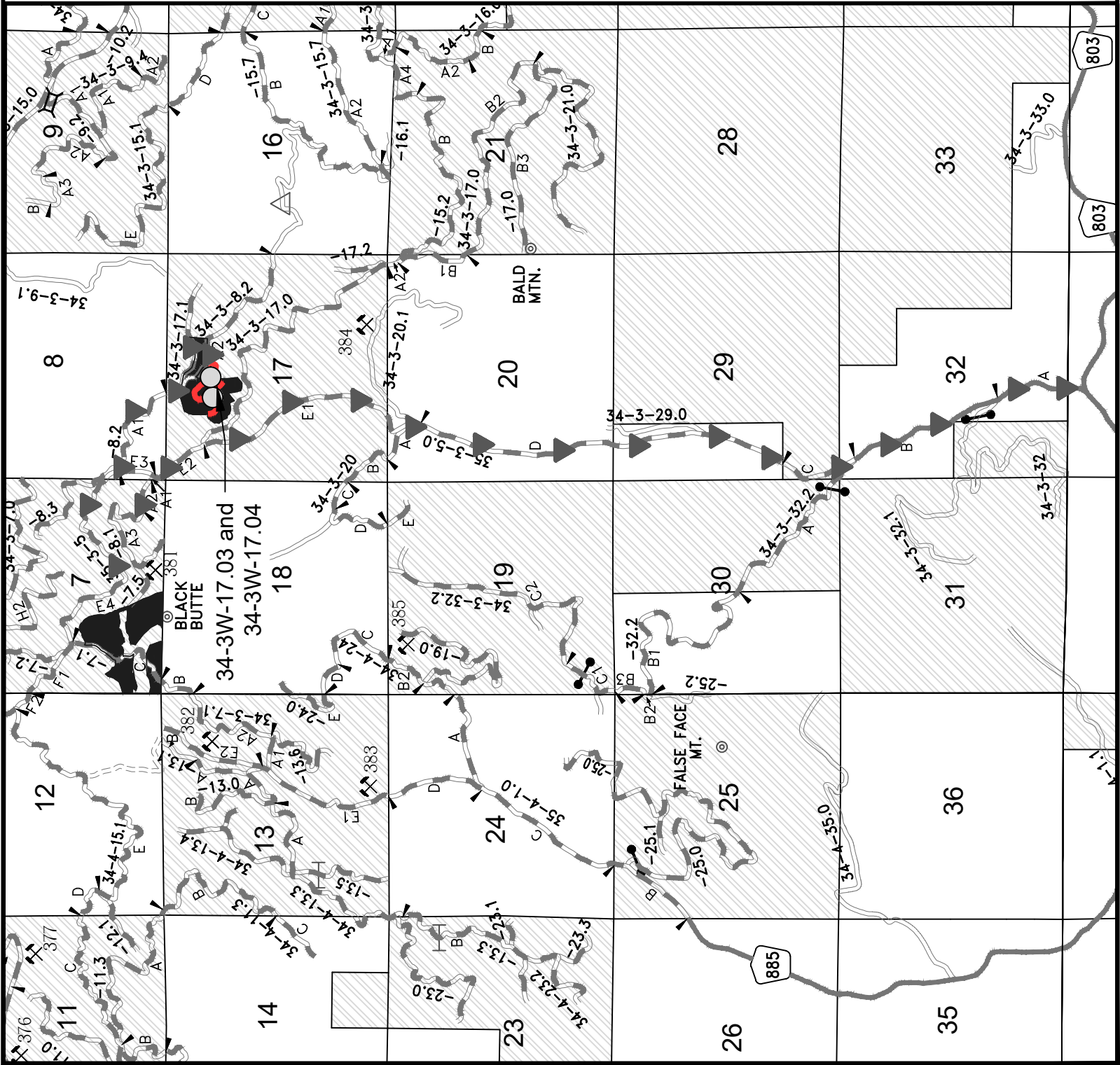



## EVANS GEM TIMBER SALE Road Decommissioning Work List

### GENERAL DEFINITIONS:

**Decommission (Full)** = Full Decommissioning shall include decompacting the surface to a depth of 12 to 18 inches, installing waterbars (every 150' for grades <10% - every 100' grades >10%) unless otherwise noted in the work list, stabilizing or removing fills on unstable areas, barricading the road entrance, camouflaging, and/or removing culverts (armor if needed). Seeding with approved native seed species and mulching with weed-free straw or approved native materials.

**Long Term Closure** = Long Term Closure shall include installing waterbars (every 150' for grades <10% - every 100' grades >10%) unless otherwise noted in the work list, stabilizing or removing fills on unstable areas, barricading the road entrance, camouflaging, and/or removing culverts (armor if needed). Seeding with approved native seed species and mulching with weed-free straw or approved native materials.

ASC - Aggregate Surface Course  
CMP – Corrugated metal pipe  
D.B.H.- Diameter breast height  
NAT – Natural surface  
WD – Water Dip

AWD – Armored water dip  
Cu. Yds = CY = Cubic Yards  
Jct.– Junction  
PRR - Pit Run Rock  
DS – Down Spout

### **33-3W-13.08 (Lobster Ridge Spur)** **(BLM) NAT**

<u><b>MP</b></u>	<u><b>Remarks</b></u>
------------------	-----------------------

0+00	Jct. w/ 33-3W-24.00B. Begin long term closure. Camouflage road entrance with debris for 100'.
0+50	Construct earth barricade.
2+65	End long term closure.

### **33-3W-13.09 (Lobster Ridge Lower Spur)** **(BLM) NAT**

<u><b>MP</b></u>	<u><b>Remarks</b></u>
------------------	-----------------------

0+00	Jct. w/ 33-3W-24.00B. Begin long term closure. Camouflage road entrance with debris for 100'.
0+75	Construct earth barricade.
9+39	End long term closure.

### **33-3W-17.04 (Sand Creek Divide Top Spur)** **(BLM) NAT**

<u><b>MP</b></u>	<u><b>Remarks</b></u>
------------------	-----------------------

0+00	Jct. w/ 33-3W-30.01. Begin long term closure. Camouflage road entrance with debris for 100'.
------	--

0+50 Construct earth barricade.  
5+03 End long term closure.

**33-3W-24.00 (Sand Creek Divide Top Spur)**  
**Segment B (BLM) NAT**

**MP**   **Remarks**

0+00 Jct. w/ 33-3W-24.00 A. Begin long term closure. Camouflage road entrance with debris for 100'.  
0+50 Construct earth barricade.  
34+44 End long term closure.

**33-3W-25.02 (Twin Point South)**  
**(BLM) ASC**

**MP**   **Remarks**

0.00 Jct. w/ 33-3W-36.00.  
0.03 Construct earth barricade.

**33-3W-25.03 (Twin Point)**  
**(BLM) ASC**

**MP**   **Remarks**

0.00 Jct. w/ 33-3W-36.00.  
0.02 Construct earth barricade.

**33-3W-25.05 (Twin Point South Spur)**  
**(BLM) NAT**

**MP**   **Remarks**

0+00 Jct. w/ 33-3W-25.02. Begin long term closure. Camouflage road entrance with debris for 100'.  
0+50 Construct earth barricade.  
23+26 End long term closure.

**33-3W-31.02 (Sand Creek)**  
**(Private) ASC**

**MP**   **Remarks**

0.00 Jct. w/ 34-3W-24.00.  
0.24 Construct earth barricade.

**34-3W-17.03 (May Creek Divide Snake Spur)**  
**(BLM) NAT**

**MP**   **Remarks**

0+00 Jct. w/ 34-3W-08.02. Begin long term closure. Camouflage road entrance with debris for 100'.  
0+75 Construct earth barricade.  
14+46 Jct. w/ 34-3W-17.04 right.  
21+52 End long term closure.

**34-3W-17.04 (May Creek Divide Snake Short Spur)**  
**(BLM) NAT**

**MP**   **Remarks**

- 0+00 Jct. w/ 34-3W-17.03. Begin long term closure. Camouflage road entrance with debris for 100'.  
0+50 Construct earth barricade.  
7+68 End long term closure.

**Temp Route 15-1 NAT**

**MP**   **Remarks**

- 0+00 Jct. w/ 33-3W-22.01. Begin full decommission. Mechanically de-compact road surface to a depth of 12 to 18 inches for the entire length of the temporary road. Camouflage road entrance with debris for 100'.  
0+50 Construct earth barricade.  
15+84 End full decommission.

**Temp Route 15-2a NAT**

**MP**   **Remarks**

- 0+00 Jct. w/ 33-3W-22.01. Begin full decommission. Mechanically de-compact road surface to a depth of 12 to 18 inches for the entire length of the temporary road. Camouflage road entrance with debris for 100'.  
0+50 Construct earth barricade.  
1+82 End full decommission.

**Temp Route 15-2b NAT**

**MP**   **Remarks**

- 0+00 Jct. w/ 33-3W-22.01. Begin full decommission. Mechanically de-compact road surface to a depth of 12 to 18 inches for the entire length of the temporary road. Camouflage road entrance with debris for 100'.  
0+50 Construct earth barricade.  
2+54 End full decommission.



SHEET 1 OF 6

TRACT NO. ORM050-TS-2019-14

CONSTRUCT EARTH  
BARRICADE ONLY

SCALE IN MILES

# THINK

## SAFETY



EXHIBIT D-5  
SHEET 2 OF 6

# EVANS GEM TIMBER SALE

TRACT NO. ORM050-TS-2019-14

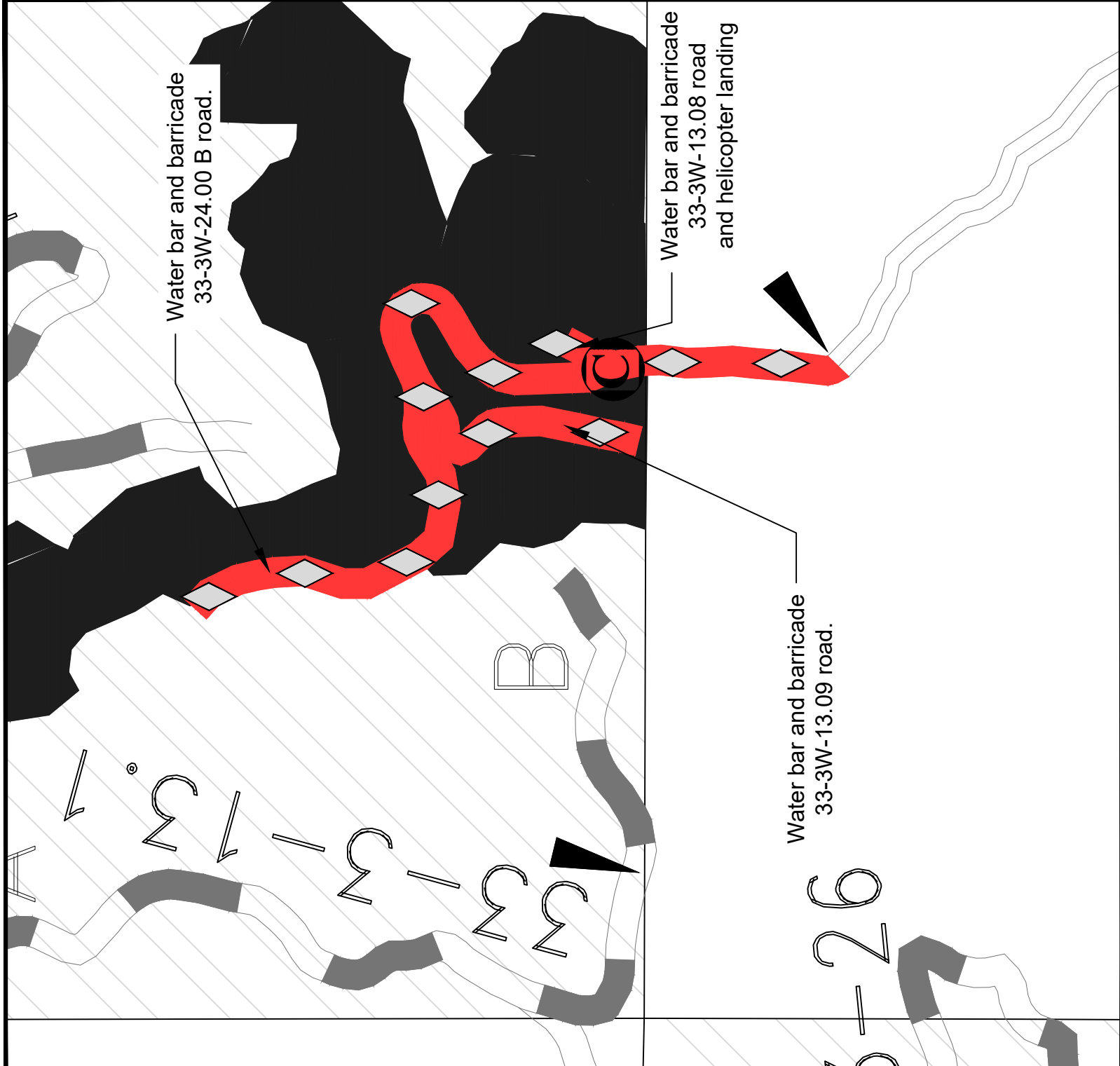
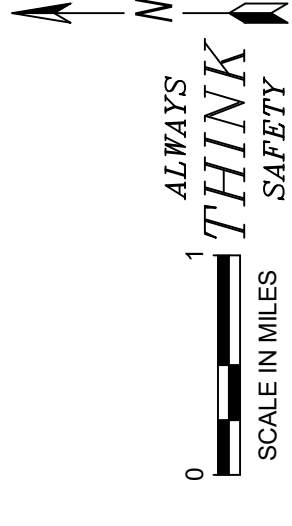
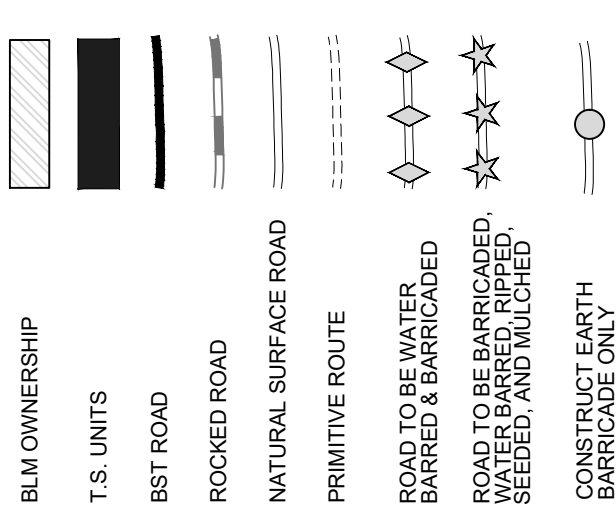



# EXHIBIT D-5

## SHEET 3 OF 6

EVANS GEM TIMBER SALE  
TRACT NO. ORM050-TS-2019-14

- BLM OWNERSHIP
- T.S. UNITS
- BST ROAD
- ROCKED ROAD
- NATURAL SURFACE ROAD
- PRIMITIVE ROUTE
- ROAD TO BE WATER BARRED & BARRICADED
- ROAD TO BE BARRICADED, WATER BARRED, RIPPED, SEEDED, AND MULCHED
- CONSTRUCT EARTH BARRICADE ONLY

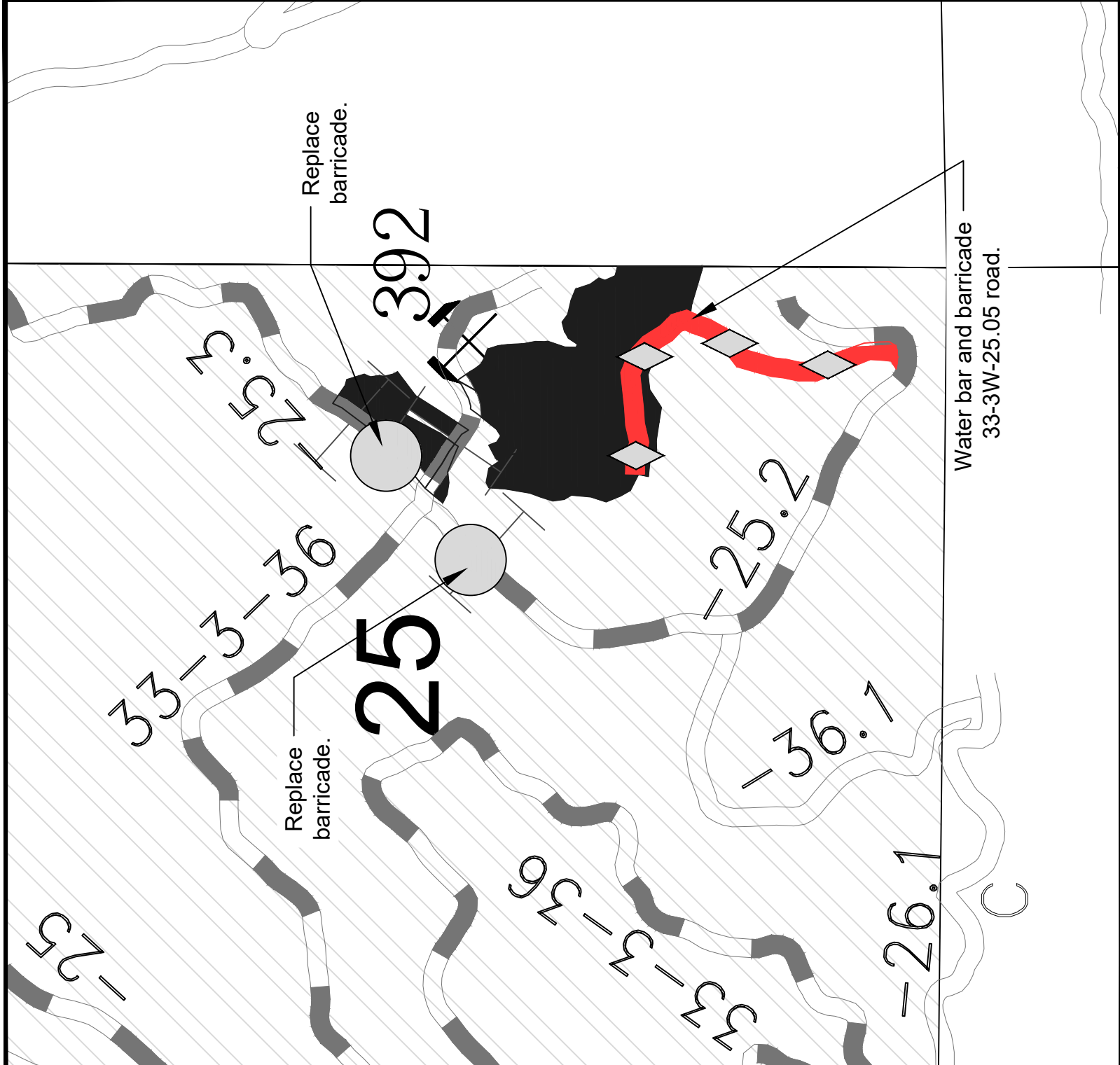

0 1 2 3 4 5 6 7 8 9 10

SCALE IN MILES

ALWAYS **THINK** SAFETY



## 2











# SAFETY

# THINK

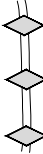

EXHIBIT D-5  
SHEET 5 OF 6

EVANS GEM TIMBER SALE  
TRACT NO. ORM050-TS-2019-14

- |  |  |
|--|--|
|  | BLM OWNERSHIP  |
|  | T.S. UNITS   |
|  | BST ROAD   |
|  | ROCKED ROAD  |
|  | NATURAL SURFACE ROAD   |
|  | PRIMITIVE ROUTE  |
|  | ROAD TO BE WATER BARRED & BARRICADED                             |
|  | ROAD TO BE BARRICADED, WATER BARRED, RIPPED, SEEDED, AND MULCHED |
|  | CONSTRUCT EARTH BARRICADE ONLY                                   |

0 1 2

SCALE IN MILES

ALWAYS **THINK** SAFETY

  
N

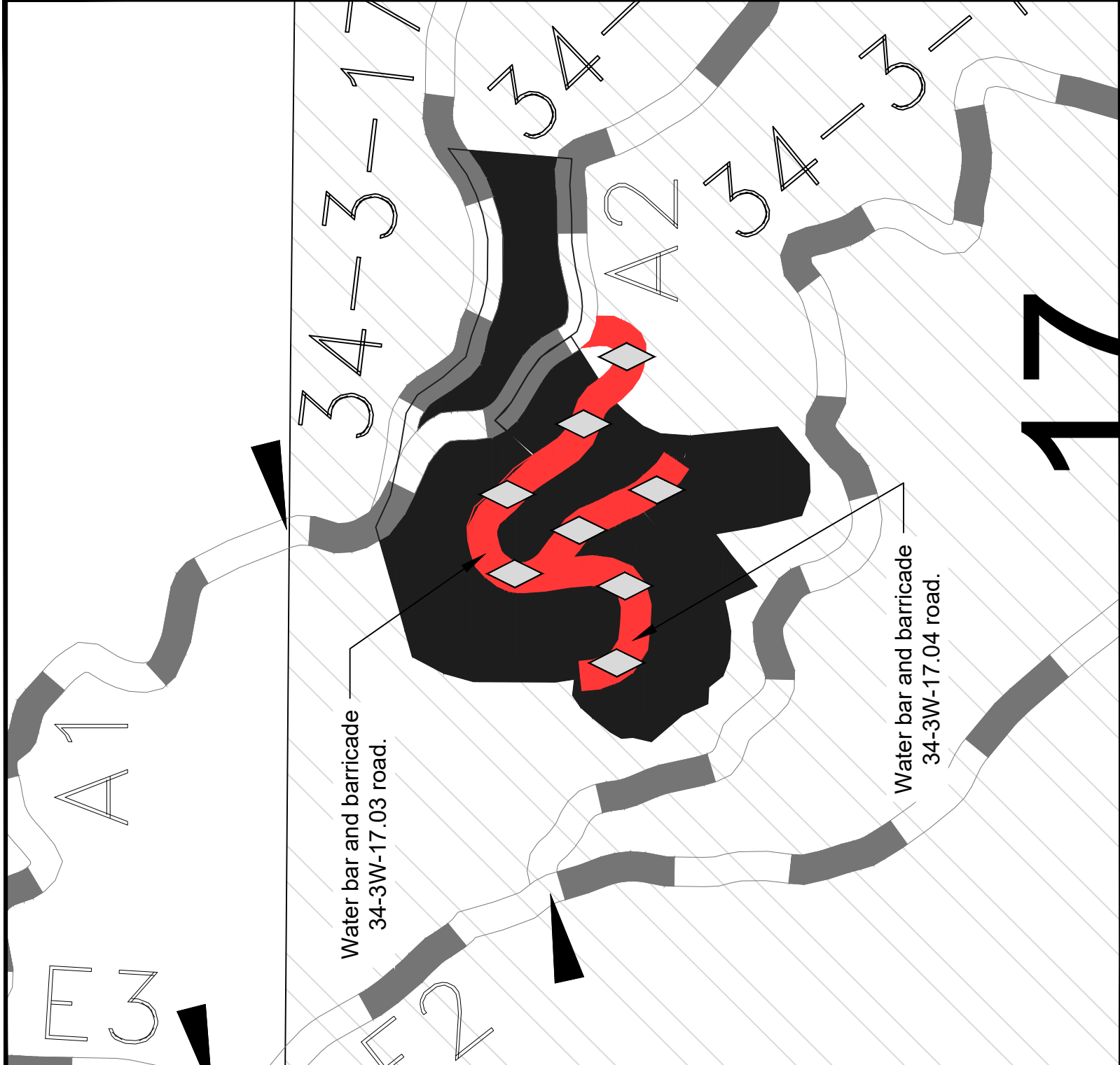



# EXHIBIT D-5

## SHEET 6 OF 6

EVANS GEM TIMBER SALE  
TRACT NO. ORM050-TS-2019-14

BLM OWNERSHIP

T.S. UNITS

BST ROAD

ROCKED ROAD

NATURAL SURFACE ROAD

PRIMITIVE ROUTE

ROAD TO BE WATER  
BARRED & BARRICADED

ROAD TO BE BARRICADED,  
WATER BARRED, RIPPED,  
SEEDED, AND MULCHED

CONSTRUCT EARTH  
BARRICADE ONLY

ALWAYS

THINK

SAFETY

0 1

SCALE IN MILES

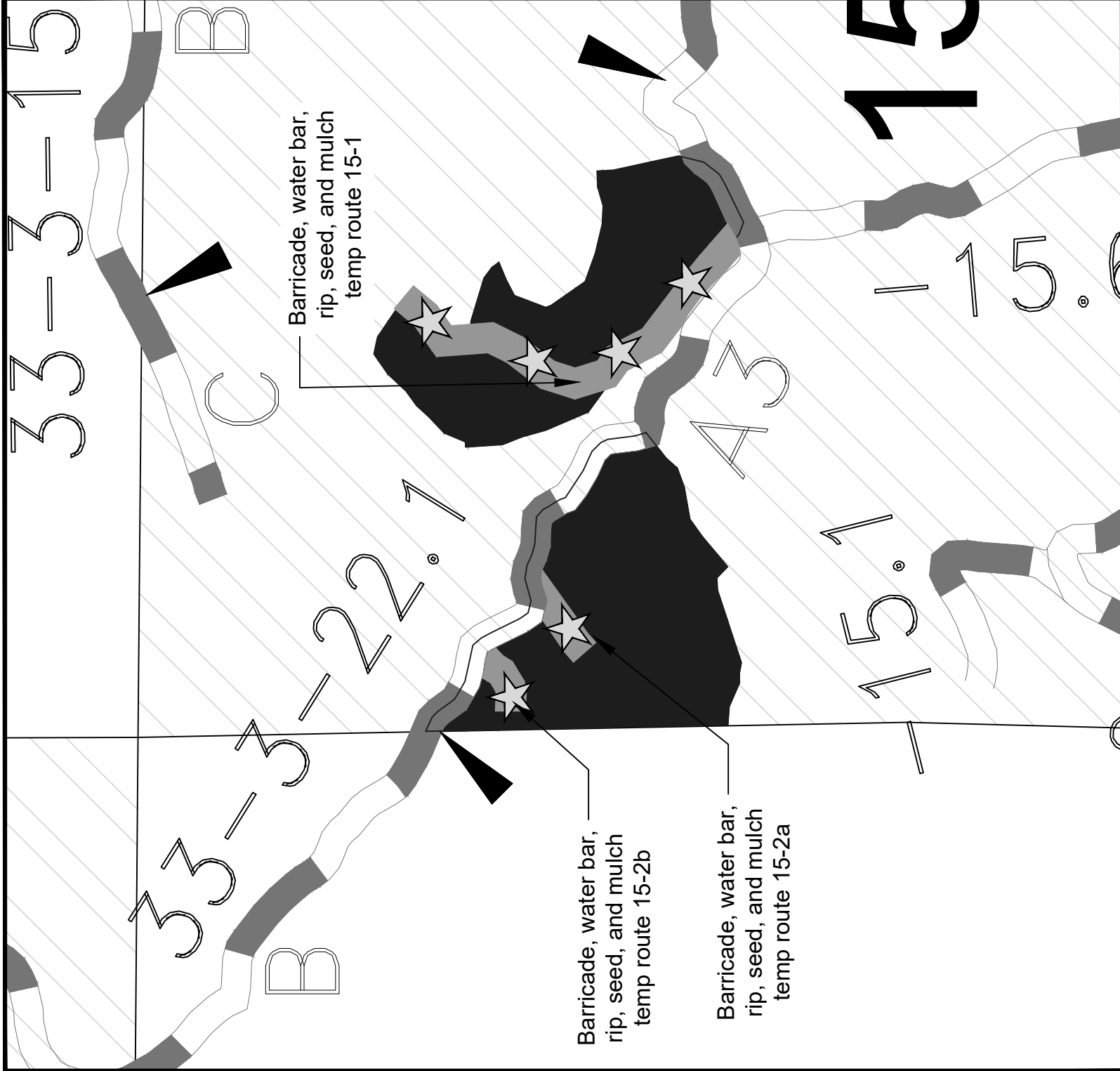







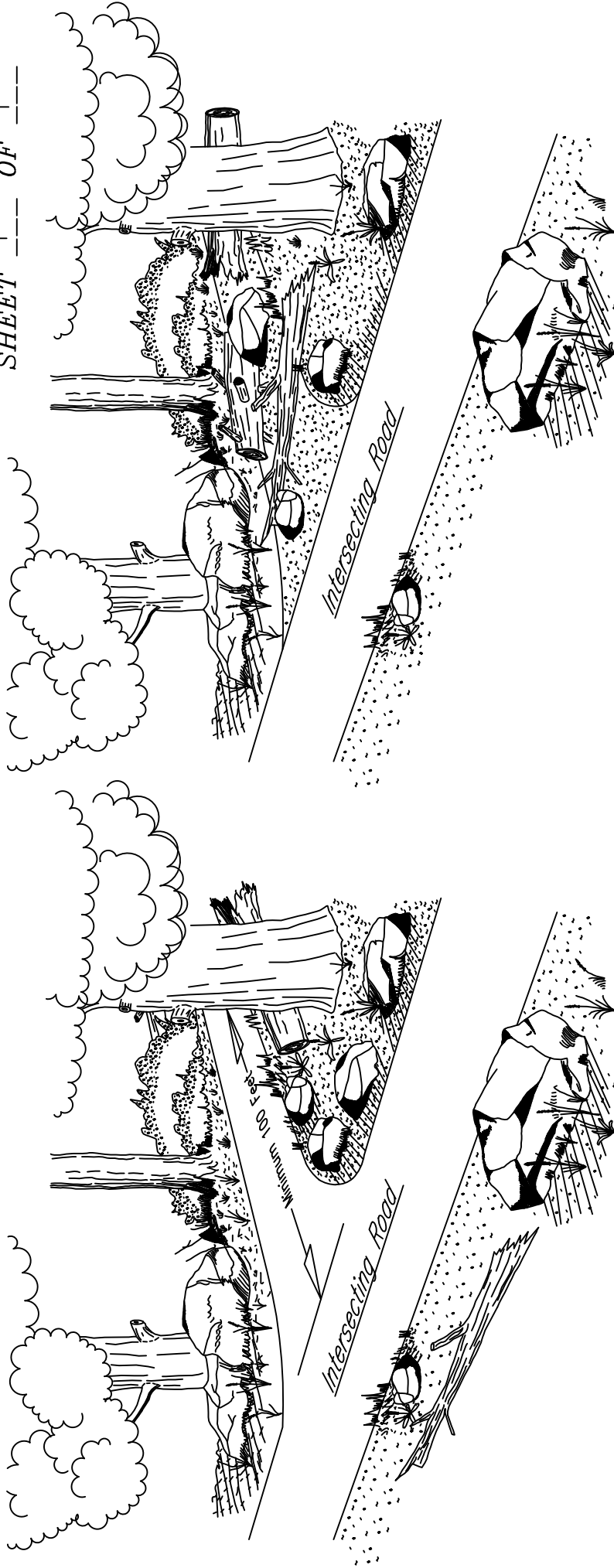

Typical Entrance - Before

Typical Entrance - After

### Notes:

1. The Purchaser shall barricade and Camouflage the road prism and disguise the roadbed so that the road entrance and roadway are indiscernible from the intersecting road. Camouflaged entrances shall consist of logs, slash, boulders and others debris placed along road entrances for a minimum of 100 feet or to the first curve or hillcrest to discourage vehicle use. An Earth Berm or equivalent barricade shall be constructed at road entrance as approved by the Authorized Officer..
2. Where multiple entrances exist, the work shall include obscuring all road entrances. Ditchlines at intersecting roads will be restored as indicated on plan view. The Purchaser shall use soil, boulders, brush, dead material, stumps, and other debris to disguise the road prism to the extent possible. No live trees should be used without approval of the Authorized Officer.

UNITED STATES DEPARTMENT OF THE INTERIOR  
BUREAU OF LAND MANAGEMENT  
MEDFORD DISTRICT - MEDFORD, OREGON

## Typical Road Camouflage

DRAWN	JAB	SCALE	NONE
DATE	July 2019	SHEET	1 OF 1
DRAWING NO. ORM05-TS-2019-0014-D7			

EXHIBIT D-8  
SHEET 1 OF 2  
EVANS GEM T.S.

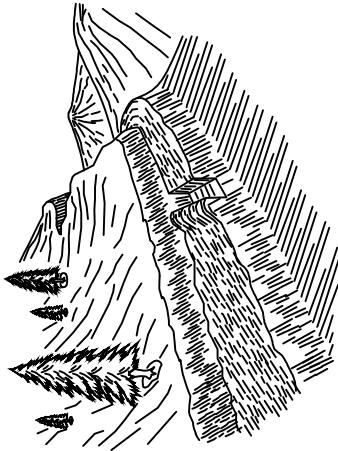

TRENCH BARRICADE

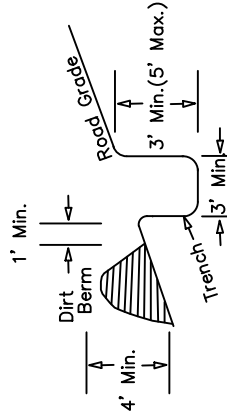

1. BARRICADE LENGTH SHALL EXTEND ACROSS THE ENTIRE ROAD SURFACE TO A POINT SUFFICIENT TO PROHIBIT MOTOR VEHICLE TRAFFIC.
2. THE EXACT LOCATION SHALL BE AS STAKED IN THE FIELD.
3. THE BARRICADE SHALL BE SKEWED AS NEEDED TO DRAIN OR AS DIRECTED BY THE AUTHORIZED OFFICERS REPRESENTATIVE.
4. A MINIMUM OF 1' IS OF LEVEL GROUND IS NEEDED BETWEEN TOE OF THE DIRT BERM AND THE EDGE OF THE TRENCH.

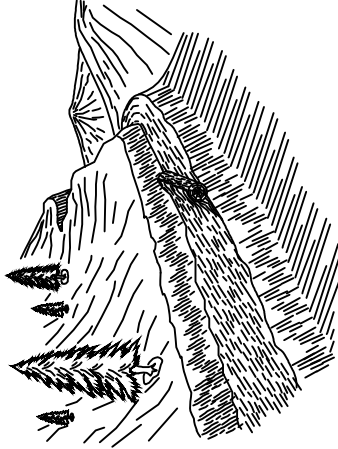

LOG BARRICADE

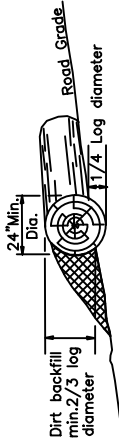

1. LOG BARRICADE SHALL BE CONSTRUCTED AS SHOWN ABOVE.
2. EXACT LOCATION WILL BE FLAGGED BY THE AUTHORIZED OFFICER PRIOR TO CONSTRUCTION.
3. ALL BARRICADES SHALL BE SKEWED 30 DEGREES.
4. THE LENGTH SHALL BE SUFFICIENT TO EXTEND FROM THE CUT BANK TO THE FILL SLOPE.
5. THE MINIMUM SMALL END DIAMETER OF THE LOG BARRICADE SHALL BE 24".

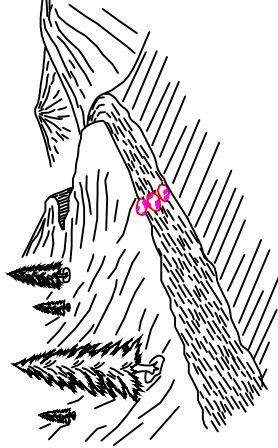

ROCK BARRICADE

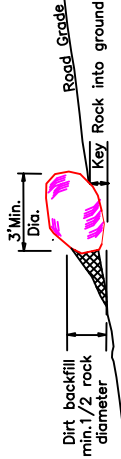

1. ROCK BARRICADE SHALL BE CONSTRUCTED AS SHOWN ABOVE.
2. EXACT LOCATION WILL BE FLAGGED BY THE AUTHORIZED OFFICER PRIOR TO CONSTRUCTION.
3. THE LENGTH SHALL BE SUFFICIENT TO BLOCK ROAD FROM VEHICLE USE.
4. THE MINIMUM DIAMETER OF ROCK SHALL BE 3 FEET.
5. THE MAXIMUM SPACE BETWEEN ROCKS SHALL BE 36" OR AS APPROVED BY THE AUTHORIZED OFFICER.

SKIEW DIAGRAM

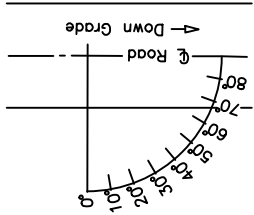

REV.	NO.	DESCRIPTION	DATE	APPROV.
UNITED STATES DEPARTMENT OF THE INTERIOR BUREAU OF LAND MANAGEMENT MEDFORD DISTRICT - MEDFORD, OREGON				
DRAINAGE & EROSION CONTROL DETAILS				
DRAWN	JAB	SCALE	NONE	
DATE	JULY 2019	SHEET	1 OF 2	
DRAWING NO.	ORM05-TS-2019-0014-D8			

EXHIBIT D-8  
SHEET 2 OF 2  
EVANS GEM T.S.

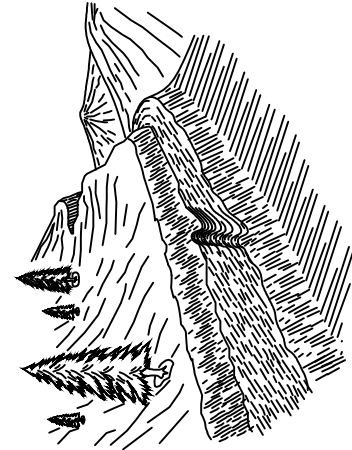

WATER BAR

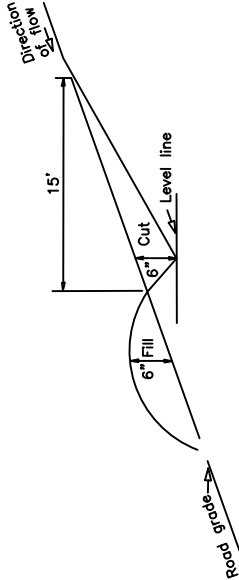

1. CROSS-DRAINS SHALL BE CONSTRUCTED AS SHOWN ABOVE.
2. EXACT LOCATION WILL BE FLAGGED BY THE AUTHORIZED OFFICER PRIOR TO CONSTRUCTION.
3. ALL CROSS DRAINS SHALL BE SKEWED 30 DEGREES.
4. THE CROSS-DRAINS INVERT SHALL BE SMOOTH AND FREE DRAINING.

SKEW DIAGRAM

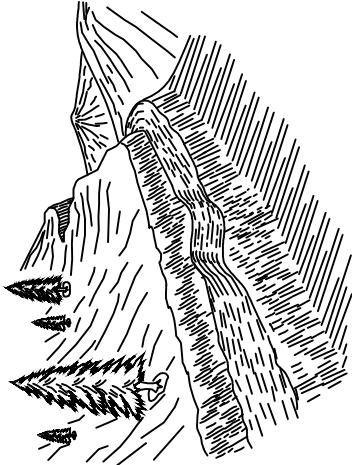
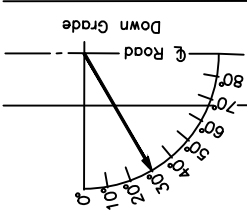

WATER DIP

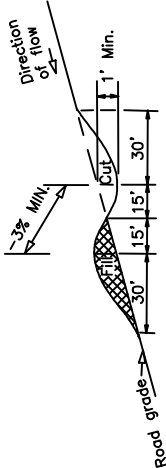

1. WATER DIPS SHALL BE CONSTRUCTED AS SHOWN ABOVE.
2. EXACT LOCATION WILL BE FLAGGED BY THE AUTHORIZED OFFICER PRIOR TO CONSTRUCTION.
3. ALL WATER DIPS SHALL BE SKEWED 30 DEGREES.
4. THE LENGTH SHALL BE SUFFICIENT TO EXTEND FROM THE CUT BANK TO THE FILL SLOPE AND BE READILY CROSSED BY HIGH CLEARANCE TYPE VEHICLES.

REV. NO.	DESCRIPTION	DATE	APPROV.
	UNITED STATES DEPARTMENT OF THE INTERIOR BUREAU OF LAND MANAGEMENT MEDFORD DISTRICT - MEDFORD, OREGON		
DRAINAGE & EROSION CONTROL DETAILS			
DRAWN	JAB	SCALE	NONE
DATE	JULY 2019	SHEET	2 OF 2
DRAWING NO.	ORM05-TS-2019-0014-D8		



Typical Culvert Removal — Before

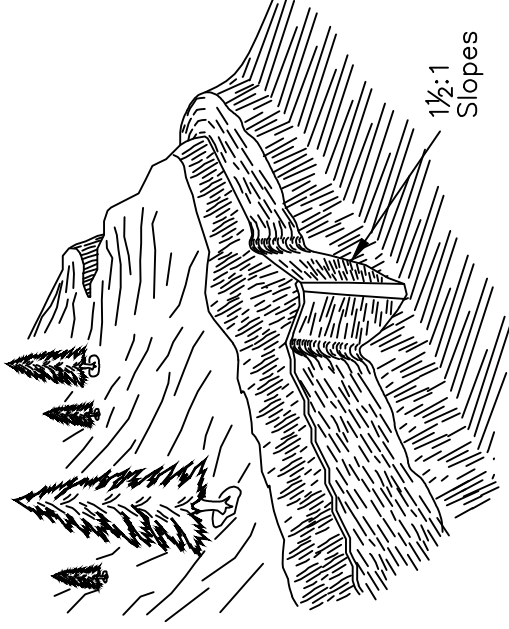

Typical Culvert Removal — After

Notes:

1. The Purchaser shall barricade, and decompact the road prism. Barricades shall be constructed as shown for each road.
2. Ditchlines at intersecting roads will be restored as indicated on plan view.
3. Road surface shall be decompacted for its entire length using mechanical equipment. Decompact road surface to a depth of 12 to 18 inches or to a point where 10 inch diameter stones are the dominant substrate (whichever is shallower). Where it is determined by the Authorized Officer that decompaction may cause unacceptable damage to the root systems of residual trees along a majority of the road, decompaction may be intermittent, or scarification may be used instead. Decompacted areas shall be seed and mulched after completion.
4. All culverts shall be removed from road for its entire length. Excavated culverts shall be left open to drain and have slopes of 1 1/2:1. Where draw culverts are removed the grade of the channel shall be restored to match existing stream. Culverts not designated as salvage for the Government shall become the property of the Contractor. The Contractor shall be responsible for legally disposing of material.
5. See Section 1800 for Seeding Specifications.

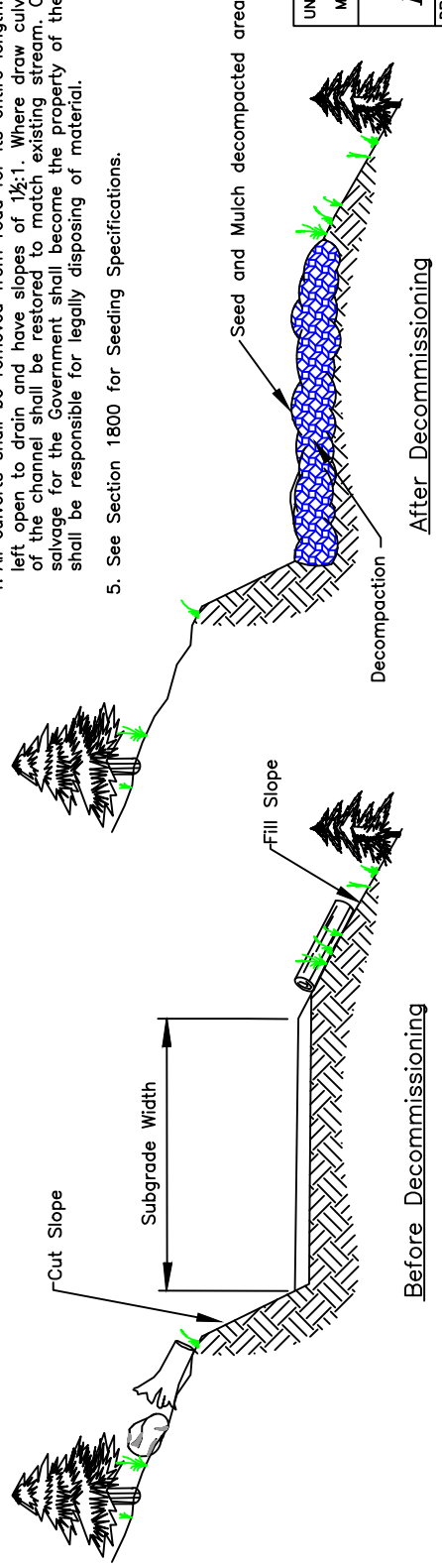

Typical Full Decommission

UNITED STATES DEPARTMENT OF THE INTERIOR BUREAU OF LAND MANAGEMENT MEDFORD DISTRICT — MEDFORD, OREGON			
Typical Full Decommission Detail			
DRAWN JAB	SCALE	NONE	
DATE JULY 2019	SHEET 1 OF 1		
DRAWING NO.	ORM05-TS19-0014-D9		

# EXHIBIT R

## SHEET 1 OF 1

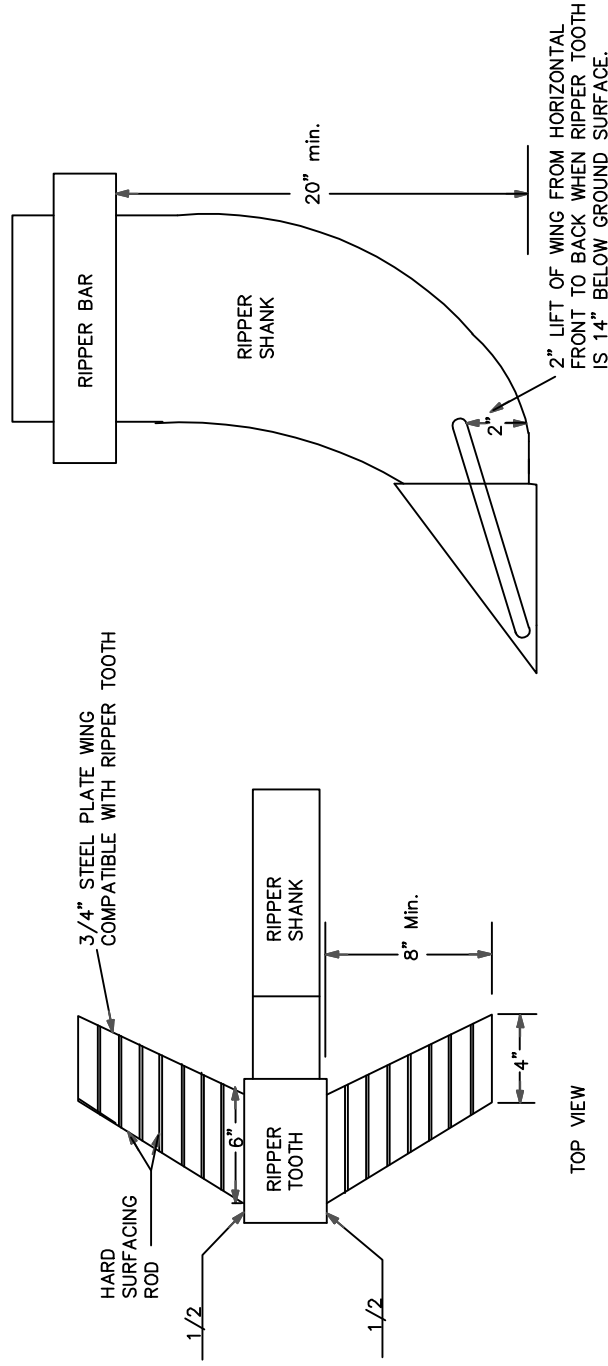

SIDE VIEW

TYPICAL RIPPER POSITION

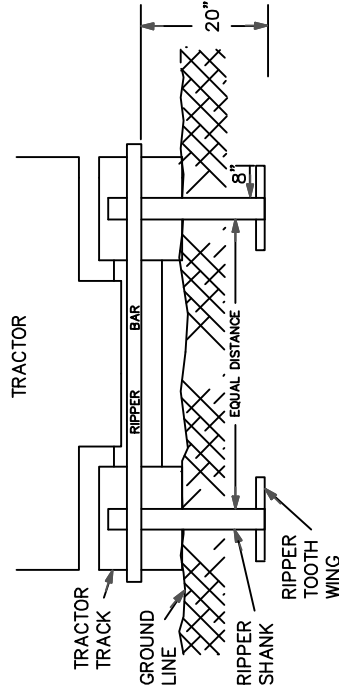

NOTES: TYPICAL RIPPER TOOTH CONSTRUCTION

1. USE HARD SURFACING ROD FOR ALL EDGE AND SURFACE REINFORCEMENT.
2. WELD THAT ATTACHES WINGS TO RIPPER TEETH MUST BE COMPATIBLE WITH METAL IN TEETH AND WINGS.
3. RIPPER SHANKS AND RIPPER TEETH MAY BE NEW OR USED.
4. WINGS SHALL PROVIDE TWO (2) INCHES OF LIFT FROM THE HORIZONTAL WHEN TEETH ARE EXTENDED FOURTEEN (14) INCHES BELOW THE GROUND SURFACE.

UNITED STATES DEPARTMENT OF THE INTERIOR  
BUREAU OF LAND MANAGEMENT  
ASHLAND RESOURCE AREA MEDFORD DISTRICT

## WING RIPPER DETAIL

DESIGNED  
REVIEWED  
APPROVED

DRAWN: JWR  
DATE: October 2009  
DRAWING NO.

SCALE: NONE  
SHEET 1 OF 1

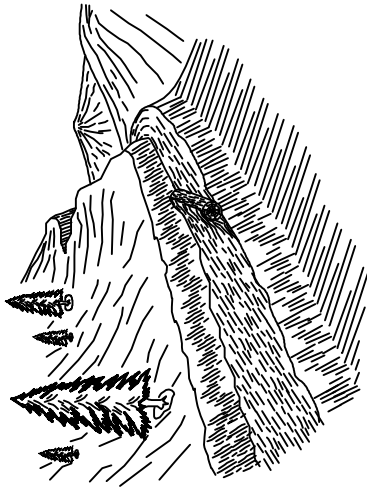

LOG BARRICADE

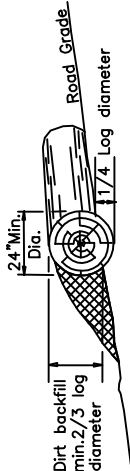

1. LOG BARRICADE SHALL BE CONSTRUCTED AS SHOWN ABOVE.
2. EXACT LOCATION WILL BE FLAGGED BY THE AUTHORIZED OFFICER PRIOR TO CONSTRUCTION.
3. ALL BARRICADES SHALL BE SKEWED 30 DEGREES
4. THE LENGTH SHALL BE SUFFICIENT TO EXTEND FROM THE CUT BANK TO THE FILL SLOPE.
5. THE MINIMUM SMALL END DIAMETER OF THE LOG BARRICADE SHALL BE 24".

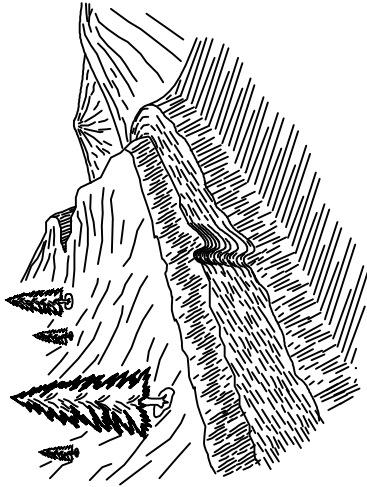

WATER BAR

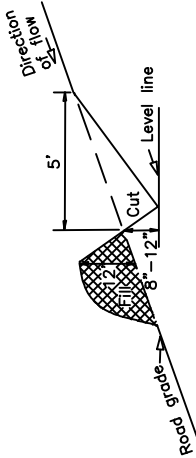

1. WATER BARS SHALL BE CONSTRUCTED AS SHOWN ABOVE.
2. EXACT LOCATION WILL BE FLAGGED BY THE AUTHORIZED OFFICER PRIOR TO CONSTRUCTION.
3. ALL WATER BARS SHALL BE SKEWED 30 DEGREES
4. UPON COMPLETION OF SKIDDING LOGS, FOR THE LOGGING SEASON, EACH SKID ROAD WILL HAVE CROSS DRAINAGE CONSTRUCTED AS SHOWN ABOVE.
5. PRIOR TO BLOCKING, EACH ROAD WILL HAVE CROSS DRAINAGE CONSTRUCTED AS SHOWN ABOVE.

SKEW DIAGRAM

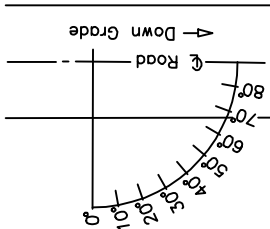

WATER BAR SPACING \*

ROAD GRADE	LOAM OR CLAY	DECOMPOSED LOAM GRANITE
%	FEET	FEET
4-6	400	300
7-9	300**	200**
10-14	200	150
15-20	150	90
21-40	90	50
41-60	50	25

\* DISTANCES ARE MAXIMUM.  
\*\* ON GRADES IN EXCESS OF 10% CONSTRUCT WATER BARS.

UNITED STATES  
DEPARTMENT OF THE INTERIOR  
BUREAU OF LAND MANAGEMENT

DEPOSIT AND BID FOR ☒ **TIMBER\***  
☐ **VEGETATIVE RESOURCE**  
**(Other Than Timber)**

SCALE SALE

Name of Bidder
Tract Number <b>ORM05-TS-19-14</b>
Sale Name Evans Gem
Sale Notice (dated) 9/11/2019
BLM District Medford

<input type="checkbox"/> Sealed Bid for Sealed Bid Sale	<input checked="" type="checkbox"/> Written Bid for Oral Auction Sale
---	---

In response to the above dated Sale Notice, the required deposit and bid are hereby submitted for the purchase of designated timber/vegetative resource on the tract specified above.

Required bid deposited is **\$23,200.00** and is enclosed in the form of ☐ cash ☐ money order ☐ bank draft  
☐ cashier's check ☐ certified check ☐ bid bond of corporate surety on approved list of the United States Treasury  
☐ guaranteed remittance approved by the authorized officer.

IT IS AGREED That the bid deposit shall be retained by the United States as liquidated damages if the bid is accepted and the undersigned fails to execute and return the contract, together with any required performance bond and any required payment within 30 days after the contract is received by the successful bidder. It is understood that no bid for less than the appraised price on a unit basis per species will be considered. If the bid is rejected the deposit will be returned.

BID SCHEDULE – SCALE SALE

*NOTE: Bidders should carefully check computations in completing the Bid Schedule*

BID SUBMITTED					ORAL BID MADE	
PRODUCT SPECIES	UNIT	ESTIMATED VOLUME OR QUANTITY	UNIT PRICE	TOTAL VALUE	UNIT PRICE	TOTAL VALUE
Douglas-fir	MBF	4,477	X\$	=\$	X\$	=\$
White fir	MBF	454	X\$37.60	=\$17,070.40	X\$37.60	=\$17,070.40
Incense-cedar	MBF	126	X\$51.40	=\$6,476.40	X\$51.40	=\$6,476.40
Ponderosa Pine	MBF	67	X\$33.30	=\$2,231.10	X\$33.30	=\$2,231.10
Western Hemlock	MBF	16	X\$37.90	=\$606.40	X\$37.90	=\$606.40
Sugar Pine	MBF	5	X\$33.10	=\$165.50	X\$33.10	=\$165.50
<b>TOTAL</b>		<b>5,145</b>	<b>X</b>	<b>=</b>	<b>X</b>	<b>=</b>
			<b>X</b>	<b>=</b>	<b>X</b>	<b>=</b>
			<b>X</b>	<b>=</b>	<b>X</b>	<b>=</b>
			<b>X</b>	<b>=</b>	<b>X</b>	<b>=</b>
TOTAL PURCHASE PRICE						

(Continued on reverse)

---

If sale contract is executed, undersigned is liable for total purchase price even though the quantity cut, removed, or designated for taking is more or less than the total estimated volume or quantity shown above. Undersigned certifies bid was arrived at by bidder or offeror independently, and was tendered without collusion with any other bidder or offeror. In submitting or confirming this bid, undersigned agrees to the foregoing provisions, applicable regulations, and certifies that he is authorized to act as, or on behalf of, the bidder.

---

Bid submitted on *(date)*

---

*(Check appropriate box, sign in ink, and complete the following)*

<input type="checkbox"/> Signature, if firm is individually owned	Name of firm <i>(type or print)</i>
<input type="checkbox"/> Signatures, if firm is a partnership or L.L.C.	Business address, include zip code <i>(type or print)</i>
<input type="checkbox"/> Corporation organized under the state laws of	<i>(To be completed following oral bidding)</i>
Signature of Authorized Corporate Signing Officer	I HEREBY confirm the above oral bid By <i>(signature)</i>
Title	Date
Submit bid, in <i>duplicate</i> , to qualify for either an oral auction or sealed bid sale together with the required bid deposit made payable to the Department of the Interior – BLM.  Oral Auction – Submit to Sales Supervisor prior to closing of qualifying period for tract.	<b>Sealed Bid</b> – Send to District Manager, who issued the sale notice, in a sealed envelope marked on the outside: (1) “Bid for Timber” (2) Vegetative Resource Other Than Timber (3) Time bids are to be opened (4) Legal description

#### NOTICE

The Privacy Act of 1974 and the regulation in 43 CFR 2.48(d) provide that you be furnished the following information in connection with information required by this application.

**AUTHORITY:** 38 FR 6280 and 43 CFR 5442.1

**PURPOSE:** To qualify an oral auction bidder, and then if successful, to bind bidder to certain contract conditions.

**ROUTINE USE:** To determine that an individual is qualified to participate in oral auction bidding, and, as surety that bidder will fulfill contract requirements.

**EFFECT OF NOT PROVIDING INFORMATION:** Filing this deposit and bid information is necessary only when an individual wishes to participate in a sealed or auction bid sale for timber or vegetative resources.

---

## INSTRUCTIONS TO BIDDERS

1. **AUTHORITY** – Timber located on the revested Oregon and California Railroad Grant Lands and on the reconveyed Coos Bay Wagon Road Grant Lands is administered and sold pursuant to authority of the Act of August 28, 1937 (50 Stat. 874; 43 U.S.C. 1181a); timber located on other lands and other vegetative resources on all public lands of the United States under jurisdiction of the Bureau of Land Management are administered and sold pursuant to authority of the Act of July 31, 1947 (61 Stat. 681), as amended, by the Act of July 23, 1955 (69 Stat. 367; 30 U.S.C. 601 et. seq.). Regulations of the Secretary of the Interior governing sale of timber are codified in 43 CFR Group 5400.

2. **QUALIFICATIONS OF BIDDERS** – A bidder for sale of timber/vegetative resources must be either (a) a citizen of the United States, (b) a partnership composed wholly of such citizens, (c) an unincorporated association composed wholly of such citizens, or (d) a corporation authorized to transact business in the State in which the timber/vegetative resource is located.

3. **INSPECTION OF TIMBER/VEGETATIVE RESOURCES** – Bidder is invited, urged, and cautioned to inspect the timber/vegetative resource prior to submitting a bid. By executing the timber/vegetative resource sale contract, bidder warrants that the contract is accepted on the basis of his examination and inspection of the timber/vegetative resource and his opinion of its value.

4. **DISCLAIMER OF WARRANTY** – Government expressly disclaims any warranty of the fitness of the designated timber/vegetative resource for any purpose of the bidder; all timber/vegetative resources are to be sold “As Is” without any warranty of merchantability by Government. Any warranty as to the quantity or quality of timber/vegetative resource to be sold is expressly disclaimed by Government.

5. **BIDS** – Sealed or written bids for not less than the advertised appraised price, per timber/vegetative resource must be submitted in duplicate to the District Manager who issued *Timber/Vegetative Resource Sale Notice*.

(a) **Sealed Bid Sales** – Bids will be received until time for opening which is set out in the Notice. Enclose both copies of bid with required bid deposit in a sealed envelope marked on the outside *Bid for Timber/Vegetative Resource*, time bid is to be opened, tract number, and legal description of land on which timber/vegetative resource is located. In event of a tie, the high bidder shall be determined by lot from among those who submitted the tie bids.

(b) **Auction Sales** – Submission of the required bid deposit and a written bid is required to qualify for oral bidding. Oral bidding shall begin from the highest written bid. No oral bid will be considered which is not higher than the preceding bid. In the event there is a tie in high written bids, and no oral bidding occurs, the bidder who was the first to submit his bid deposit and written bid shall be declared the high bidder. If the officer conducting the sale cannot determine who made the first submission of high tie written bids, the high bidder shall be determined by lot. High bidder must confirm his bid, in writing, immediately upon being declared high bidder.

(c) Except as otherwise provided in 43 CFR 5442.2, bids will not be considered in resale of timber/vegetative resource remaining from an uncompleted contract from any person or affiliate of such person who failed to complete the original contract because of (1) cancellation for the purchaser's breach or (2) through failure to complete payment by expiration date.

(d) When it is in the interest of the Government to do so, it may reject any and all bids and may waive minor deficiencies in bids or in sale advertisement.

6. **BID FORMS** – All sealed, written bids, and confirmation of oral bids shall be submitted on forms provided by Government.

(a) **Lump Sum Sales** – Bids shall specify (1) Bureau of Land Management estimated volume, (2) price per unit, and (3) total purchase price. Estimated volume and price per unit are to be used for administrative and appraisal purposes only. Upon award of contract, high bidder shall be liable for total purchase price, including any adjustment which may be made as a result of reappraisal if an extension of time is granted, even though quantity of timber/vegetative resource actually cut, removed, or designated for taking is more or less than the estimated volume or quantity listed.

(b) **Timber Scale Sales** – Bids must state price per thousand board feet that will be paid for each species. High bidder will be determined by multiplying bid price per thousand board feet per species by Bureau of Land Management estimate of volume of each species. Purchaser shall be liable for purchase price of all merchantable timber sold under contract even though all such timber is not actually cut

and removed prior to expiration of time for cutting and removal as specified in contract.\*

7. **BID DEPOSIT** – All bidders must make a deposit of not less than the amount specified in the *Timber/Vegetative Resource Notice*. Deposit may be in the form of cash, money orders, bank drafts, cashiers or certified checks made payable to the Department of the Interior – BLM, bid bonds of a corporate surety shown on the approved list of the United States Treasury Department\*, or any approved guaranteed remittance approved by the Authorized Officer. Upon conclusion of bidding, the bid deposit of all bidders, except high bidder, will be returned. The cash deposit of the successful bidder may be applied toward the required sale deposit and/or the purchase price. Cash not applied to the sale deposit or the purchase price, or a corporate surety bid bond, will be returned at the time the contract is signed by the Government.

8. **AWARD OF CONTRACT** – Government may require high bidder to furnish such information as is necessary to determine the ability of bidder to perform the obligation of contract. Contract will be awarded to high bidder, unless he is not qualified or responsible or unless all bids are rejected. If high bidder is not qualified or responsible or fails to sign and return the contract together with required performance bond and any required payment, contract may be offered and awarded to the highest bidders qualified, responsible, and willing to accept the contract.

9. **TIMBER/VEGETATIVE RESOURCE SALE CONTRACT** – To be executed by purchaser, has been prepared by Government, and may be examined in the District Manager's office.

### 10. PERFORMANCE BOND -

(a) A performance bond in an amount of not less than 20 percent of total purchase price is required, but the amount of the bond shall not be in excess of \$500,000, except when the purchaser opts to increase the minimum bond to permit cutting prior to payment as provided in 43 CFR 5451.2, or in the event the purchaser is a holder of an unresolved default the bond may be increased as provided in 43 CFR 5450.1(b). Performance bond may be (1) bond of a corporate surety shown on approval list issued by the United States Treasury Department and executed on an approved standard form, (2) personal surety bond executed on an approved standard form if Government determines principals and bondsman are capable of carrying out the terms of the contract, (3) cash bonds, (4) negotiable securities of the United States, or (5) any guaranteed remittance approved by the Authorized Officer.

(b) If purchaser elects to cut timber without skidding or yarding it to a loading point or removing it prior to the payment of the second or subsequent installments, Government shall require an increase in amount of performance bond initially required by an amount equal to the value of timber to be cut. Such increase must be on a bond rider form supplied by Government and be approved, in writing, by Government prior to cutting timber covered by the bond increase. This increased amount of bond shall be used to assure payment for timber cut in advance of payment.\*

11. **PAYMENT BOND** – If purchaser elects to (a) cut and remove timber, or (b) remove timber already cut which has been secured by an increased performance bond as provided in paragraph 10(b) above, before payment of the second or subsequent installments, Government shall require a payment bond on a form supplied by Government. Purchaser shall obtain written approval from Government of payment bond prior to cutting and/or removal of timber covered by the bond. Payment bond shall be used to assure payment for timber cut and/or removed in advance of payment.\*

12. **PAYMENT OF PURCHASE PRICE** – For sales of \$500 or more, Government may allow payment by installments. Except as discussed in paragraphs 10 and 11 above, no part of any timber/vegetative resource sold may be severed, cut, or removed unless advance payment has been made as provided in contract.

13. **LIQUIDATED DAMAGES** – Within thirty (30) days from receipt of *Timber/Vegetative Resource Sale Contract*, the successful bidder shall sign contract and return it to Government, together with required bond and any required payment. If successful bidder fails to comply within the stipulated time, his bid deposit shall be retained by Government as liquidated damages.

14. **NINETY-DAY SALES** – If no bid is received within time specified in the advertisement of sale and if Government determines that there has been no significant rise in the market value of timber/vegetative resource, it may, in its discretion, keep the sale open, not to exceed ninety (90) days.

\*Applies to Timber Only

15. **UNAUTHORIZED USE OF GOVERNMENT PROPERTY** – A sale may be refused to high bidder who has been notified that he has failed to make satisfactory arrangements for payment of damages resulting from unauthorized use of, or injury to, property of the United States.

16. **EQUAL OPPORTUNITY CLAUSE** – This contract is subject to the provisions of Executive Order No. 11246 of September 24, 1965, as amended, which sets forth the nondiscrimination clauses. Copies of this order may be obtained from the District Manager. 43 CFR 60-1.7(b) requires that the Equal Opportunity *Compliance Report Certification* will be completed by prospective contractors. Certification may be obtained from District Manager.

17. **LOG EXPORT** – All timber offered for sale except as noted in the *Timber Sale Notice* is restricted from export from the United States in the form of unprocessed timber and cannot be used as a substitute for exported private timber. For the purpose of this contract, unprocessed timber is defined as: (1) any logs except those of utility grade or below, such as sawlogs, peeler logs, and pulp logs; (2) cants or squares to be subsequently remanufactured exceeding eight and three quarters (8-3/4) inches in thickness; (3) split or round bolts or other roundwood not processed to standards and specifications suitable for end product use; or (4) western

red cedar lumber which does not meet lumber of American Lumber Standards Grades of Number 3 dimension or better, or Pacific Lumber Inspection Bureau R-List Grades of Number 3 common or better. Timber manufactured into the following will be considered processed: (1) lumber and construction timbers, regardless of size, manufactured to standards and specifications suitable for end product uses; (2) chips, pulp and pulp products; (3) green or dry veneer and plywood; (4) poles and piling cut or treated for use as such; (5) cants, squares, and lumber cut for remanufacture of eight and three quarters (8-3/4) inches in thickness or less; or (6) shakes and shingles. In event purchaser wishes to sell any or all of timber restricted from export in the form of unprocessed timber, the buyer, exchanges, or recipient shall be required to comply with contractual provisions relating to “*unprocessed timber*”. Special reporting, branding and painting of logs may be included in contract provisions.\*

18. **DETAILED INFORMATION** – Detailed information concerning contract provisions, bid, performance bond forms, tract location maps, and access conditions may be obtained from the District Manager. All persons interested in bidding on the products listed are encouraged to familiarize themselves with all such detailed information.