

PROSPECTUS

GRANTS PASS RESOURCE AREA
JOSEPHINE MASTER UNIT

Medford Sale ORM07-TS-16-01
July 28, 2016 (LLS)

#1. Upper Cow Timber Sale,
Douglas County, O&C

BID DEPOSIT REQUIRED: \$127,600.00

All timber designated for cutting in Lot 3, Lot 4, E $\frac{1}{2}$ SW $\frac{1}{4}$, NW $\frac{1}{4}$ SE $\frac{1}{4}$ Sec. 19, T. 31 S., R. 3 W.; Lot 1 Sec. 21, Lot 3, Lot 4, SE $\frac{1}{4}$ NW $\frac{1}{4}$, N $\frac{1}{2}$ SW $\frac{1}{4}$, NW $\frac{1}{4}$ SE $\frac{1}{4}$ Sec. 23, W $\frac{1}{2}$ SW $\frac{1}{4}$, SE $\frac{1}{4}$ SW $\frac{1}{4}$ Sec. 24, W $\frac{1}{2}$ NW $\frac{1}{4}$, SW $\frac{1}{4}$ Sec. 25, Lot 2, Lot 3, Lot 4, SW $\frac{1}{4}$ NE $\frac{1}{4}$, S $\frac{1}{2}$ SW $\frac{1}{4}$, SW $\frac{1}{4}$ SE $\frac{1}{4}$ Sec. 26, Lot 2, NW $\frac{1}{4}$ NE $\frac{1}{4}$ Sec. 27, S $\frac{1}{2}$ SW $\frac{1}{4}$ Sec. 29, Lot 4 Sec. 30, Lot 1, W $\frac{1}{2}$ NE $\frac{1}{4}$, SE $\frac{1}{4}$ NE $\frac{1}{4}$, E $\frac{1}{2}$ NW $\frac{1}{4}$, N $\frac{1}{2}$ SE $\frac{1}{4}$ Sec. 31, N $\frac{1}{2}$ NW $\frac{1}{4}$, E $\frac{1}{2}$ SW $\frac{1}{4}$, SW $\frac{1}{4}$ SE $\frac{1}{4}$ Sec. 32, E $\frac{1}{2}$ NE $\frac{1}{4}$ Sec. 33, NE $\frac{1}{4}$ SW $\frac{1}{4}$, W $\frac{1}{2}$ SE $\frac{1}{4}$ Sec. 34, Lot 1, Lot 2, W $\frac{1}{2}$ NE $\frac{1}{4}$, E $\frac{1}{2}$ NW $\frac{1}{4}$, NE $\frac{1}{4}$ SW $\frac{1}{4}$ Sec. 35, T. 31 S., R. 4 W.; SE $\frac{1}{4}$ SE $\frac{1}{4}$ Sec. 25, T. 31 S., R. 5 W.; E $\frac{1}{2}$ NE $\frac{1}{4}$, N $\frac{1}{2}$ SE $\frac{1}{4}$ Sec. 1, Lot 1, Lot 2, Lot 7, Lot 8 Sec. 3, N $\frac{1}{2}$ NW $\frac{1}{4}$ Sec. 5, Lot 1, SE $\frac{1}{4}$ NE $\frac{1}{4}$ Sec. 9, SE $\frac{1}{4}$ SE $\frac{1}{4}$ Sec. 10, Lot 1, SE $\frac{1}{4}$ NE $\frac{1}{4}$, S $\frac{1}{2}$ SW $\frac{1}{4}$, SE $\frac{1}{4}$ SE $\frac{1}{4}$ Sec. 11, SW $\frac{1}{4}$ NE $\frac{1}{4}$, NW $\frac{1}{4}$ NW $\frac{1}{4}$, SE $\frac{1}{4}$ NW $\frac{1}{4}$, NE $\frac{1}{4}$ SW $\frac{1}{4}$, NW $\frac{1}{4}$ SE $\frac{1}{4}$ Sec. 13, NE $\frac{1}{4}$ NE $\frac{1}{4}$, NW $\frac{1}{4}$ NW $\frac{1}{4}$ Sec. 14, N $\frac{1}{2}$ NE $\frac{1}{4}$ Sec. 15, NW $\frac{1}{4}$ Sec. 27, T. 32 S., R. 4 W.; SW $\frac{1}{4}$ NE $\frac{1}{4}$, E $\frac{1}{2}$ SW $\frac{1}{4}$, SE $\frac{1}{4}$ Sec. 1, T. 32 S., R. 5 W., Willamette Meridian.

Approx. Number Merch. Trees	Est. Volume MBF 32' Log	Species	Est. Volume MBF 16' Log	Appr. Price Per MBF*	Est. Volume Times Appraised Price
57,970	6,721	Douglas-fir	8,328	\$152.70	\$1,271,685.60
410	15	Incense-cedar	18	\$152.80	\$2,750.40
327	20	Ponderosa Pine	27	\$24.80	\$669.60
88	9	White Fir	11	\$36.40	\$400.40
159	10	Western Hemlock	12	\$36.70	\$440.40
58,954	6,775	Totals	8,396		\$1,275,946.40

*Stumpage values have been determined by market value estimates and analytical appraisal methods were used to compute the appraised price. Additional information concerning the appraised price is available at the Medford District Office.

**The purchase of biomass material is optional. If the Purchaser chooses to purchase biomass/firewood, then it will be modified into the timber sale contract and a fair market price will be established at that time.

TIMBER AUCTION LOCATION – The timber auction will be held at the Medford Inter-agency Office, located at 3040 Biddle Rd., Medford, Oregon, at 9 a.m. on Thursday, July 28, 2016.

Bidders will be restricted to bidding on a unit (MBF) rate of the Douglas-fir volume. All other species will be sold at appraised price per unit (MBF). The minimum bid increment will be \$0.10 per MBF.

CRUISE INFORMATION - The Douglas-fir has been cruised using the 3-P sampling method to select sample trees. Maps showing the location and description of these sample trees are available at the Grants Pass Interagency Office.

The sample trees have been measured, utilizing the VOLT system of measurement, and the volume expanded to a total sale volume.

The volume of all other species in this sale has been derived from individual tree measurements taken during a 100% cruise using form class tables for estimating board foot volume of trees in 16-foot logs. Approximately 0 trees which are considered to be nonmerchantable are designated for cutting. Approximately 0% of the sale volume is salvage material. With respect to merchantable trees of all conifer species: the average tree is 13.1 inches DBHOB; the average gross merchantable log contains 44 bd. ft.; the total gross volume is approximately 9083 M bd. ft; and 92% recovery is expected. Average DF is 13.1 inches DBHOB; average gross merchantable log DF contains 44 bd. ft.

LOG EXPORT AND SUBSTITUTION RESTRICTIONS - All timber sold to the Purchaser under the terms of the contract, except exempted species, is restricted from export under the United States in the form of unprocessed timber and is prohibited from use as a substitute for exported private timber.

The BLM has revised the log export restrictions special provision to reduce the log branding and painting requirements. The new requirements include branding of one end of all logs with a scaling diameter of over 10 inches. All loads of 11 logs or more, regardless of the diameter of the logs, will have a minimum of 10 logs branded on one end. All logs will be branded on loads of 10 logs or less. One end of all branded logs will be marked with yellow paint. At the discretion of the Contracting Officer, the Purchaser may be required to brand and paint all logs. The Purchaser shall bear any increased costs for log branding and painting.

CUTTING AREA – Fifty four (54) units containing seven hundred fifty (750) acres and one (1) bluemarked roadside area must be partial cut. Eight (8) temporary route rights-of-way must be clear-cut.

CUTTING TIME - Contract duration will be thirty six (36) months for cutting and removal of timber.

ACCESS - Access to the sale area is available via a public road system through the contract area; via existing BLM roads; via Right-of-Way and Road Use Agreement M-824 with Silver Butte; via Right-of-Way and Road Use Agreement M-851 with Roseburg Resources; via Right-of-Way and Road Use Agreement M-656 with Seneca Jones Timber Company. Among other conditions Right-Of-Way and Road Use Agreement M-824 with Silver Butte requires but is not limited to: payment of a road use fee of \$755.35 and rockwear fee of \$381.58. Among other conditions Right-of-Way and Road Use Agreement M-851 with Roseburg Resources requires but is not limited to: payment of a road use fee of \$1,225.63 and rockwear fee of \$619.13. Among other conditions Right-Of-Way and Road Use Agreement M-656 with Seneca Jones Timber Company requires but is not limited to: payment of a road use fee of \$328.52.

Road maintenance may be completed by the Purchaser upon written request approval; completion of an agreement between the Purchaser and Permittees; arbitration of conditions of road use.

ROAD MAINTENANCE - The Purchaser will be required to maintain all of the roads which he constructs plus 48.42 miles of existing BLM and private road. The purchaser will be required to pay a maintenance and rockwear fee of \$10,885.41 and a BST fee of \$69.98 for the use of these roads. The BLM may maintain specific miles of existing BLM roads upon purchasers written request, fees will be applied.

ROAD CONSTRUCTION - The contract will require the Purchaser to construct 30.10 stations of new proposed road, renovate/improve 2,421.29 stations of existing road, and construct/decommission 25.87 stations of temporary routes. Additional information is available in the timber sale prospectus.

Pursuant to Section 26 of Form 5450-25, Timber Sale Contract, the Purchaser shall not conduct mechanical ground based or cable yarding, loading, skid trail and landing rehabilitation, machine piling, route rehabilitation, route construction/ reconstruction, temporary route decommissioning, or non-emergency road maintenance in units with fragile soils, (1-2 portion, 11-1, 19-3, 19-4, 19-9, and 30-2) between October 15 of one calendar year and May 15 of the following calendar year both days inclusive.

Pursuant to Section 26 of Form 5450-25, Timber Sale Contract, the Purchaser shall not conduct mechanical ground based harvesting, ground based yarding, skid trail and landing rehabilitation, or machine piling in all units between October 15 of one calendar year and May 15 of the following calendar year both days inclusive.

Pursuant to Section 26 of Form 5450-25, Timber Sale Contract, the Purchaser shall not conduct mechanical ground based harvesting, ground based yarding, skid trail and landing rehabilitation, or machine piling shall be between May 16th to October 14th of each year, if soil moisture at a depth of 4-6 inches is wet enough to maintain form when compressed, or when soil at the surface would readily displace, causing ribbons and ruts along equipment tracks. These conditions are generally found when soil moisture at a depth of 4-10 inches is between 15-25%, depending on soil type.

Pursuant to Section 26 of Form 5450-25, Timber Sale Contract, the Purchaser shall not conduct route rehabilitation, temporary route construction/ reconstruction, temporary route decommissioning, landing construction/ reconstruction, or non-emergency road maintenance shall be conducted in sale area between October 15 of one calendar year and May 15 of the following calendar year both days inclusive. Purchaser may request in writing, a conditional waiver of this restriction. Waivers will be granted after a soil moisture test is performed by comparing the wet and dry weight (gravimetric method) of a representative sample in the unit or units for the requested waiver. If conditions exist that the soil surface is easily displaced, rutting or ribboning occurs or if impacts to soils are not acceptable during the operations listed above as determined by the Authorized Officer, the waiver will be revoked.

Pursuant to Section 26 of Form 5450-25, Timber Sale Contract, the Purchaser shall not haul on natural surface and rocked roads that do not have all-weather surface in the contract area between October 15 of one calendar year and May 15 of the following calendar year both days inclusive. The Purchaser may request in writing, a conditional waiver of this restriction. If the Authorize Officer determines that hauling would not result in road damage or the transport of sediment to nearby stream channels based on soil moisture conditions or rain events, the Contracting Officer may approve a conditional waiver for hauling. If soil moisture conditions or rain events are anticipated to cause impacts to roads or stream water quality resulting from said conditional waiver are not acceptable as determined by the Authorized Officer, the waiver will be revoked.

EQUIPMENT REQUIREMENTS - A yarding tractor not greater than 9 feet wide as measured from the outer edges of standard width shoes and equipped with an integral arch and a winch for lining logs seventy-five (75) feet. A skyline yarder with a large (40-70 foot) tower; capable of one end suspension with a minimum lateral yarding capability of seventy-five (75) feet while maintaining a fixed position during inhaul; capable of multi-span; and capable of an external yarding distance of one thousand five hundred twenty eight (1,528) feet slope distance. A helicopter equipped with a dropline with a minimum length of one hundred fifty (150) feet. A minimum two hundred (200) flywheel horsepower tractor with mounted rippers no more than thirty six (36) inches apart and capable of ripping to a depth of eighteen (18) inches will be required for decommissioning temporary routes and utilized skid roads within Riparian Reserves.

SLASH DISPOSAL - Slash disposal will consist of lop and scatter, selective slashing, hand pile & cover hand piles, pile & cover landing decks, burn & mop up hand piles, and landing decks as

described in SD-5 of the Special Provisions. Hand pile all slash created in units 1-1, 1-1b, 1-1c, 5-4, 9-1, 9-26, 11-34, 23-2b, 23-6, 26-3, 27-12, 32-7, 32-7s. Hand pile all slash created within one hundred (100) feet of temp. routes and roads where the route/road coincides with the harvest unit boundary. Lop and scatter all slash located beyond this one hundred (100) foot hand pile treatment in units. This lop and scatter and hand pile combination treatment will occur in units 1-2, 3-1, 11-6, 11-26, 13-37, 14-3, 15-19, 19-3, 19-4, 19-9, 21-2, 23-1, 23-2, 23-3n, 24-1, 24-3, 25-1b, 25-12, 25-37, 25-7, 26-1b, 26-3b, 27-4s, 29-1, 30-2, 31-2, 31-3, 31-6, 32-4, 33-4, 34-1, 35-15, 35-1F, 35-3, and 35-5. A post logging assessment shall be conducted to determine treatment needs in all units. The initial appraisal prescribed five hundred and six (506) acres of lop and scatter, one hundred seventy one (171) acres of hand pile, cover, burn, and mop-up handpiles, and seventy-three (73) acres of pile, cover, burn, and mop-up landing decks

CONTRACT TERMINATION - A Special Provision has been added to the contract which enables the Contracting Officer to suspend the contract to facilitate protection of certain plant or animal species, and/or to modify or terminate the contract when necessary to comply with the Endangered Species Act, or comply with a court order. This contract provision limits the liability of the Government to the actual costs incurred by the Purchaser which have not been amortized by timber removed from the contract area.

PERFORMANCE BOND - A performance bond in the amount of 20% of the total purchase price will be required.

OTHER -

1. No extension of time beyond the normal 30 days will be granted for completing bonding and contract signing requirements.
2. In all units except 19-3, 19-4, 19-9, 11-1, 30-2, and a portion of 1-2 as shown on Exhibit A, all trees designated for cutting shall be felled and whole tree yarded or yarded with tops attached except when excessive stand damage occurs as determined by the Authorized Officer.
3. No work activities that cause disturbance above ambient noise levels (hauling, chainsaws, yarding ect.) within ¼ mile or ½ mile line-of-site from the active bald eagle nest near unit 33-4 shall be conducted between January 1 and August 31 of the same calendar year, both days inclusive. This restriction will not apply if it can be shown from bald eagle protocol surveys conducted by the Bureau of Land Management in accordance with accepted standard that bald eagle nesting and/or fledging activities are not occurring during the time of harvest.
4. The Purchaser shall, upon completion of yarding, place slash (not to exceed 18 inches) on cable yarding corridors in units 1-2 (portion that contains fragile soils), 11-1, 19-3, 19-4, 19-9 and 30-2 as shown on Exhibit A.
5. Slash (not to exceed 18 inches) shall be placed on skidtrails prior to use in unit 19-3 and 19-9 to protect fragile soils.
6. A harvester, feller-processor, or feller-buncher with purpose built carriers with boom-mounted felling heads and a boom with a minimum lateral reach of twenty (20) feet may be used in the ground based and helicopter units. See the Upper Cow Special Provisions for full ground based harvesting restrictions.
7. Rehabilitate all ground based skid trails utilized that are within two hundred (200) feet of streams, all temporary routes, cable-tractor swing routes, and all landings outside of the road prism.
8. Helicopter landings identified on Exhibit A were ground checked as available options.

The purchaser can select other sites. Alternative landings sites on BLM lands must have prior approval from the Authorized Officer.

9. *A Fiber optic cable runs along the 31-4-27 Rd. Call 1-800-332-2344 to have a locate done before operations begin.
7. The License Agreement fees and conditions listed in the Prospectus are pending and are not final. Final fees are dependent on final signed License Agreements.

NARRATIVE DESCRIPTION OF HOW TO GET TO THE TIMBER SALE AREA –

From Grants Pass, take Interstate 5 northbound. Take exit 88 (Galesville reservoir). At off ramp take a right onto Upper Cow Creek Road (County Road 36) and proceed to units.

ENVIRONMENTAL ASSESSMENT - An environmental assessment DOI-BLM-ORWA-M070-2015-0009-EA was prepared for this sale, and a Finding of No Significant Impact has been documented. This document is available for inspection as background for this sale at the Medford District Office.

UPPER COW TIMBER SALE

THIS IS A SALE PROSPECTUS ONLY. THESE ARE THE SPECIAL PROVISIONS AS THEY WILL BE WRITTEN IN THE CONTRACT. ATTACHMENTS MAY NOT INCLUDE ALL EXHIBITS REFERRED TO IN THE CONTRACT PROVISIONS. THE COMPLETE CONTRACT, INCLUDING ALL EXHIBITS, IS AVAILABLE FOR INSPECTION AT THE MEDFORD INTERAGENCY OFFICE.

Sec. 41. TIMBER RESERVED FROM CUTTING - The following timber on the contract area is hereby reserved from cutting and removal under the terms of this contract and is retained as the property of Government.

- (A) AR-1 All timber on the Reserve Areas as shown on Exhibit A and all trees marked with a combination of orange paint, orange flagging, and/or posters which are on or mark the boundaries of the Reserve Areas.
- (B) IR-1 Approximately thirty five thousand eight hundred fifty two (35,852) conifer trees marked with orange paint above and below stump height in units 1-1, 1-1B, 1-2, 3-1, 5-4, 9-1, 9-26, 11-1, 11-25, 11-26, 11-34, 13-4, 13-37, 14-3, 19-3, 19-4, 19-9, 21-2, 23-1, 23-2, 23-2B, 23-3N, 23-6, 24-1, 24-3, 25-7, 25-12, 25-37, 26-1, 26-1b, 27-4S, 27-12, 30-2, 31-2, 31-3, 31-6, 32-4, 33-4, 34-1, 35-2, 35-3, 35-5, and 35-15 as shown on Exhibit A.
- (C) IR-2 All timber except approximately two thousand two hundred sixty four (2,264) Douglas-fir trees, and one (1) incense cedar tree marked for cutting heretofore by the Government with blue paint above and below stump height in harvest units 1-1C, 11-1, 11-6, 15-19, 25-1B, 26-3, 26-3A, 26-3B, 29-1, 32-7, 32-7S, 35-1F, and Roadside trees as shown on Exhibit A.
- (D) IR-3M All retention trees which are larger than or equal to 20 inches D.B.H.O.B. within the harvest units that need to be felled to facilitate harvest shall remain on site in the harvest units as shown on Exhibit A.
- (E) IR-6M All hardwood trees and non-hazardous snags in all harvest units shown on Exhibit A.
- (F) IR-6M All pre-existing dead and down wood in all harvest units shown on Exhibit A.
- (G) IR-6M All trees outside unit boundaries and not designated for harvest that need to be cut to facilitate logging or are knocked over during falling and yarding in all units except 1-1, 31-3, 35-15 shown on Exhibit A.
- (H) IR-8 All timber except trees outside harvest boundaries that must be cut for corridors or landings in units 1-1, 31-3, and 35-15 shown on Exhibit A.

UPPER COW TIMBER SALE

SPECIAL PROVISIONS

Section 42

(A) Log Exports

- (1) LE-1 All timber sold to the Purchaser under the terms of the contract, except exempted species, is restricted from export from the United States in the form of unprocessed timber, and is prohibited from being used as a substitute for exported private timber. For the purpose of this contract, unprocessed timber is defined as: (1) any logs except those of utility grade or below, such as sawlogs, peeler logs and pulp logs; (2) cants or squares to be subsequently remanufactured exceeding eight and three-quarters (8¾) inches in thickness; (3) split or round bolts or other roundwood not processed to standards and specifications suitable for end-product uses; or (4) western red cedar lumber which does not meet lumber of American Lumber Standards Grades of Number 3 dimension or better, or Pacific Lumber Inspection Bureau R-List Grades of Number 3 Common or better. Thus, timber manufactured into the following will be considered processed: (1) lumber and construction timber, regardless of size, manufactured to standards and specifications suitable for end-product uses; (2) chips, pulp, and pulp products; (3) green or dry veneer and plywood; (4) poles and piling cut or treated for use as such; (5) cants, squares, and lumber cut for remanufacturing of eight and three quarters (8¾) inches in thickness or less; (6) shakes and shingles.

Substitution will be determined under the definition found in 43 CFR 5400.0-5(n).

The Purchaser is required to maintain and upon request to furnish the following information:

- (a) Date of last export sale.
- (b) Volume of timber contained in last export sale.
- (c) Volume of timber exported in the past twelve (12) months from the date of last export sale.
- (d) Volume of Federal timber purchased in the past twelve (12) months from the date of last export sale.
- (e) Volume of timber exported in succeeding twelve (12) months from date of last export sale.
- (f) Volume of Federal timber purchased in succeeding twelve (12) months from date of last export sale.

In the event the Purchaser elects to sell any or all of the timber sold under this contract in the form of unprocessed timber, the Purchaser shall require each party buying, exchanging, or receiving such timber to execute a Form 5460-16

UPPER COW TIMBER SALE

SPECIAL PROVISIONS

(Certificate as to Nonsubstitution and the Domestic Processing of Timber). The original of such certification shall be filed with the Authorized Officer. Additionally, when the other party is an affiliate of the Purchaser, the Purchaser will be required to update information under item (2) of Form 5450-17 (Export Determination) and file the form with the Authorized Officer.

In the event an affiliate of the Purchaser has exported private timber within twelve (12) months prior to purchasing or otherwise acquiring Federal timber sold under this contract, the Purchaser shall, upon request, obtain from the affiliate information in a form specified by the Authorized Officer and furnish the information to the Authorized Officer.

Prior to the termination of this contract, the Purchaser shall submit to the Authorized Officer Form 5460-15 (Log Scale and Disposition of Timber Removed Report) which shall be executed by the Purchaser. In addition, the Purchaser is required under the terms of this contract to retain for a three-year period from the date of termination of the contract the records of all sales or transfer of logs involving timber from the sale for inspection and use of the Bureau of Land Management.

Unless otherwise authorized in writing by the Contracting Officer, the Purchaser shall brand clearly and legibly one end of all logs with a scaling diameter (small end inside bark) of over 10 inches, prior to the removal of timber from the contract area. All loads of 11 logs or more will have a minimum of 10 logs clearly and legibly branded on one end regardless of the diameter of the logs. All logs will be branded on loads of 10 logs or less. One end of all branded logs to be processed domestically will be marked with a 3 square inch spot of highway yellow paint. The purchaser will stop trucks for accountability monitoring at mutually agreed upon locations when notified by the Authorized Officer.

If multiple trailers (mule trains) are used, each bunked load shall be considered an individual load, and these guidelines will apply to each bunked load. If a flatbed stake trailer is used, each bundle will be treated as a separate load.

At the discretion of the Contracting Officer, the Purchaser may be required to brand and paint all logs. Any increased costs for log branding and painting shall be the responsibility of the Purchaser.

In the event of the Purchaser's noncompliance with this subsection of the contract, the Authorized Officer may take appropriate action as set forth in Section 10 of this contract. In addition, the Purchaser may be declared ineligible to receive future awards of Government timber for a period of one year.

UPPER COW TIMBER SALE

SPECIAL PROVISIONS

(B) Logging

- (1) L-1 Before beginning operations on the contract area for the first time or after a shutdown of seven (7) or more days, the Purchaser shall notify the Authorized Officer in writing of the date they plan to begin operations. The Purchaser shall also notify the Authorized Officer in writing if they intend to cease operations for any period of seven (7) or more days.
- (2) L-3 All trees designated for cutting shall be cut so that the resulting stumps shall not be higher than twelve (12) inches measured from the ground on the uphill side of the trees, or be consistent with OSHA guidelines.
- (3) L-6 In all units except units 19-3, 19-4, 19-9, 11-1, 30-2, and a portion of 31-2 as shown on Exhibit A, all trees designated for cutting shall be felled and whole tree yarded or yarded with tops attached except when excessive stand damage occurs. If excessive stand damage occurs or continuous slash depth is expected to exceed eighteen (18) inches, all trees shall be bucked into log lengths not to exceed forty one (41) feet prior to being yarded.
- (4) L-7 In the cable yarding areas of harvest units as shown on Exhibit A, all trees designated for cutting shall be manually felled. In ground based and helicopter yarding portions of harvest units as shown on Exhibit A trees may be felled mechanically using a harvester, feller-processor, or feller-buncher with the approval of the Authorized Officer and in accordance with the following specifications:
 - (a) Mechanized felling operations shall be limited to slopes of thirty-five (35) percent or less.
 - (b) Mechanized felling operations are subject to seasonal operating restrictions as described in Section 42(B)(10)(L-18) of this contract.
 - (c) The harvester, feller-processor, or feller-buncher shall be approved by the Authorized Officer prior to the start of mechanized felling operations. Only purpose built carriers with boom-mounted felling heads may be approved. The boom must have a lateral reach of twenty (20) feet or more, and the machine's lateral reach must be utilized as much as possible. The purpose-built carrier may be of the articulated, rubber-tired design, or the zero-clearance tail swing leveling track-mounted design.
 - (d) The harvest equipment shall walk on existing or created slash as directed by the Authorized Officer. If Purchaser is required to create slash to walk on, then Purchaser shall not be required to whole-tree-yard.

UPPER COW TIMBER SALE

SPECIAL PROVISIONS

- (5) L-7MC Yarding on the areas designated herein and shown on Exhibit A shall be done in accordance with the yarding requirements or limitations for the designated area.

Designated Area	Yarding Requirements or Limitations
<u>CABLE UNITS</u> 1-1, 1-1B, 1-2, 3-1, 11-1, 11-25, 11-26, 11-34, 14-3, 19-3, 19-4, 19-9, 21-2, 23-1, 23-2, 23-2B, 23-3N, 23-6, 24-1, 24-3, 25-7, 25-12, 25-37, 26-1 (cable swing), 26-1B, 26-3, 27-4S, 30-2, 31-2, 31-3, 31-6, 32-4, 32-7, 33-4, 34-1, 35-2, 35-3, 35-5, 35-15	<p>Yarding will be done with a cable yarding system which will suspend one end of the log clear of the ground during inhaul on the yarding corridor. The cable yarding system shall be capable of yarding one thousand five hundred and seventy-one (1,571) feet slope distance.</p> <p>A carriage is required which will maintain a fixed position on the skyline during lateral yarding and has a minimum lateral yarding capability of seventy five (75) feet.</p> <p>Yarding corridors will be perpendicular to the contours and located outside of all buffers shown on Exhibit A.</p> <p>Prior to falling any timber in the unit, all tail/lift trees and/or intermediate support trees shall be pre-designated by the Purchaser and approved by the Authorized Officer.</p> <p>Existing cable corridors shall be used whenever possible. Yarding corridors shall be approximately one hundred fifty (150) feet apart, measured at the tailholds.</p> <p>Yarding corridor widths shall not exceed six (6) feet either side of the skyline centerline.</p> <p>Skyline equipment shall be capable of yarding in a multispan configuration.</p> <p>Landing size shall not exceed one-quarter (1/4) acre, shall be located along existing roads, temporary routes, and/or cable-tractor swing routes within unit boundaries where possible, and shall be approved by the Authorized Officer.</p> <p>Short purchaser spurs in units 3-1 and 11-26 may be necessary to achieve one-end log suspension. Fully decommission following use.</p> <p>Design landings with adequate drainage so that they are not hydrologically connected to draws or the ditchline of roads.</p>

UPPER COW TIMBER SALE

SPECIAL PROVISIONS

<p><u>CABLE UNITS</u> <u>CONTINUED</u></p> <p>1-1, 1-1B, 1-2, 3-1, 11-1, 11-25, 11-26, 11-34, 14-3, 19-3, 19-4, 19-9, 21-2, 23-1, 23-2, 23-2B, 23-3N, 23-6, 24-1, 24-3, 25-7, 25-12, 25-37, 26-1 (cable swing) 26-1B, 26-3, 27-4S, 30-2, 31-2, 31-3, 31-6, 32-4, 32-7, 33-4, 34-1, 35-2, 35-3, 35-5, 35-15</p>	<p>Landings and corridors may be needed outside of unit boundaries in units 1-1, 27-4s, 31-3, and 35-15. These landings and corridors shall not be located in any of the buffers shown on Exhibit A and shall be approved by the Authorized Officer prior to use.</p> <p>Directional falling to lead and away from streams, unit boundaries, and resource buffers shown on Exhibit A will be required.</p> <p>In unit 1-1, 19-3, 19-9, 31-3, and 25-37 the Purchaser shall be allowed to walk yarder into the unit utilizing a tractor-swing system as approved by the Authorized Officer.</p>
--	--

Designated Area	Yarding Requirements or Limitations
<p><u>GROUND BASED UNITS</u></p> <p>1-1, 1-1B, 1-1C, 3-1, 5-4, 9-1, 9-26, 11-6, 13-4, 13-37, 19-3, 19-9, 23-2b, 25-1B, 25-37, 26-1, 26-1B, 27-12, 31-2, 31-3, 32-7S, 33-4, 35-1F, Roadside trees</p>	<p>Yarding tractor width shall not be greater than nine (9) feet track width and shall be equipped with an integral arch. Skid roads shall not exceed a width of twelve (12) feet on average per unit.</p> <p>Prior to falling any timber in the unit, all new skid roads shall be pre-designated by the Purchaser and approved by the Authorized Officer. Yarding tractors shall operate only on tractor skid roads approved by the Authorized Officer.</p> <p>Existing skid roads shall be used when possible. New skid roads shall be placed at least one hundred fifty (150) feet apart where topography will allow. New skid roads must be located on ground less than thirty-five (35) percent slope.</p> <p>Rehabilitate all utilized skid roads that are within two hundred (200) feet of streams as specified in Sec. 42 (D)(12)(E-1).</p> <p>Landing size shall not exceed one-quarter (¼) acre, shall be located along existing roads, temporary routes, and/or cable-tractor swing routes within unit boundaries, and shall be approved by the Authorized Officer. Design landings with adequate drainage so that they are not</p>

UPPER COW TIMBER SALE

SPECIAL PROVISIONS

<p><u>GROUND BASED</u> <u>UNITS</u> <u>CONTINUED</u> 1-1, 1-1B, 1-1C, 3-1, 5-4, 9-1, 9-26, 11-6, 13-4, 13-37, 19-3, 19-9, 23-2B, 25-1B, 25-37, 26-1, 26-1B, 27-12, 31-2, 31-3, 32-7S, 33-4, 35-1F, Roadside trees</p>	<p>hydrologically connected to draws or the ditchline of roads.</p> <p>Directional falling to lead and away from streams, unit boundaries, and resource buffers shown on Exhibit A will be required.</p> <p>The use of blades while tractor yarding will not occur, equipment shall walk over as much ground litter as possible.</p>
---	--

Designated Area	Yarding Requirements or Limitations
<p><u>HELICOPTER</u> <u>UNITS</u> 11-1, 11-6, 15-19, 24-1, 24-3, 26-3A, 26-3B, 29-1, 31-6</p>	<p>All yarding will be done with an aerial system.</p> <p>Landing size shall not exceed one (1) acre and all landings are to be approved by the Authorized Officer prior to construction.</p> <p>Service pads and helispots cannot be constructed without prior approval of the Contract Administrator and shall not be larger than necessary.</p> <p>A dropline with a minimum length of one hundred fifty (150) feet is required.</p> <p>Logs to be yarded will be lifted vertically to a height above the adjacent leave trees without horizontal movement.</p> <p>All multiple log turns will be vertically lifted from a small enough radius to result in minimal damage to the residual forest stand as determined by the Authorized Officer.</p>

- (6) L-9 No yarding or loading is permitted in or through the streams, seeps, wetlands, or resource buffers as shown on Exhibit A.
- (7) L-11 No landing shall be located in stream buffers, seeps, wetlands, resource buffers, unstable locations, or locations that would deliver sediment to streams as shown on Exhibit A.

UPPER COW TIMBER SALE

SPECIAL PROVISIONS

- (8) L-12 Helicopter landings shall be placed at the approximate locations as shown on Exhibit A, unless an alternate site is identified by the Purchaser and approved by the Authorized Officer.
- (9) L-18 No ground based or cable yarding, loading, skid trail and landing rehabilitation, machine piling, temporary route rehabilitation, temporary route construction/ reconstruction, temporary route decommissioning, or non-emergency road maintenance shall be conducted in units with fragile soils, 1-2 (portion shown on exhibit A), 11-1, 19-3, 19-4, 19-9, and 30-2 between October 15 of one calendar year and May 15 of the following calendar year both days inclusive.
- (10) L-18 No mechanical ground based harvesting, ground based yarding, skid trail and landing rehabilitation, or machine piling shall be conducted in units 1-1, 1-1B, 1-1C, 3-1, 5-4, 9-1, 9-26, 11-6, 13-4, 13-37, 23-2B, 25-1B, 25-37, 26-1, 26-1B, 27-12, 31-2, 31-3, 32-7S, 33-4, 35-1F and roadside trees between October 15 of one calendar year and May 15 of the following calendar year both days inclusive.
- (11) L-18 No mechanical ground based harvesting, ground based yarding, skid trail and landing rehabilitation, or machine piling shall be conducted in units 1-1, 1-1B, 1-1C, 3-1, 5-4, 9-1, 9-26, 11-6, 13-4, 13-37, 19-9, 23-2B, 25-1B, 25-37, 26-1, 26-1B, 27-12, 31-2, 31-3, 32-7S, 33-4, 35-1F and roadside trees from May 16th to October 14th of each year, if soil moisture at a depth of four (4) to six (6) inches is wet enough to maintain form when compressed, or when soil at the surface would readily displace, causing ribbons and ruts along equipment tracks.
- (12) L-18 No temporary route rehabilitation, temporary route construction/ reconstruction, temporary route decommissioning, landing construction/ reconstruction, or non-emergency road maintenance shall be conducted in the sale area between October 15 of one calendar year and May 15 of the following calendar year both days inclusive. Purchaser may request in writing, a conditional waiver of this restriction. Waivers will be granted after a soil moisture test is performed by comparing the wet and dry weight (gravimetric method) of a representative sample in the unit or units for the requested waiver. If conditions exist that the soil surface is easily displaced, rutting or ribboning occurs or if impacts to soils are not acceptable during the operations listed above as determined by the Authorized Officer, the waiver will be revoked.
- (13) L-18 No hauling on natural surface and rocked roads that do not have all-weather surface shall be conducted in the contract area between October 15 of one calendar year and May 15 of the following calendar year both days inclusive. The Purchaser may request in writing, a conditional waiver of this restriction. If the Authorize Officer determines that hauling would not result in road damage or the transport of sediment to nearby stream channels based on soil moisture conditions

UPPER COW TIMBER SALE

SPECIAL PROVISIONS

or rain events, the Contracting Officer may approve a conditional waiver for hauling. If soil moisture conditions or rain events are anticipated to cause impacts to roads or stream water quality resulting from said conditional waiver are not acceptable as determined by the Authorized Officer, the waiver will be revoked.

- (14) L-18a No work activities that cause disturbance above ambient noise levels (hauling, chainsaws, yarding ect.) within ¼ mile or ½ mile line-of-site from the active bald eagle nest near unit 33-4 shall be conducted between January 1 and August 31 of the same calendar year, both days inclusive. This restriction will not apply if it can be shown from bald eagle protocol surveys conducted by the Bureau of Land Management in accordance with accepted standard that bald eagle nesting and/or fledging activities are not occurring during the time of harvest.
- (15) L-20 During logging operations, the Purchaser shall keep the 31-4-14, 31-4-25, 31-4-27, 31-4-31, 31-4-32, 31-5-35, 32-4-1, 32-4-5.1, 32-4-6, 32-4-7.2, and 32-4-9 roads, where it passes through the contract area, clear of trees, rock, dirt, and other debris so far as is practicable. The road shall not be blocked by such operations for more than thirty (30) minutes.
- (16) L-21 The Purchaser shall provide flaggers and/or signs to control traffic or alert forest road users of active operations on roads where it passes through or near active logging or hauling operations as required by OSHA regulations.
- (17) L-23 Prior to the commencement of operations, the Purchaser shall obtain from the Authorized Officer written approval of a written operations and logging plan commensurate with the terms and conditions of the contract which shall include measures needed to assure protection of the environment and watershed. A prework conference between the Purchaser's authorized representative and the Authorized Officer's representative must be held at a location designated by the Authorized Officer before the logging plan will be approved. All logging shall be done in accordance with the plan developed by this provision.
- (18) L-25 Before cutting and removing any trees necessary to facilitate logging in the harvest units shown on Exhibit A, the Purchaser shall identify the location of the skid roads, cable yarding roads, and tailhold, tieback, guyline, lift, intermediate support, and danger trees on the ground in a manner approved by the Authorized Officer at the pre-work conference and documented in the Logging Plan. Said Purchaser identification of trees to be cut and removed does not constitute authority to proceed with cutting and removal. In addition, before proceeding the following conditions must be met:
 - (a) All skid roads and cable yarding roads upon which timber is identified by the Purchaser to be cut and removed in accordance with this special provision must be necessary for the safe and expeditious removal of timber sold under this contract and shall be limited to the minimum width

UPPER COW TIMBER SALE

SPECIAL PROVISIONS

necessary for yarding of logs with a minimum of damage to reserve trees; however, unless otherwise approved in writing by the Authorized Officer, the width of each skid road, and cable yarding road shall be limited to twelve (12) feet.

- (b) The Purchaser may immediately cut and remove additional timber to clear skid roads and cable yarding roads; and provide tailhold, tieback, guyline, lift and intermediate support trees; and clear danger trees when the trees have been marked with pink paint above and below stump height by the Authorized Officer and thereby approved for cutting and removal by the Authorized Officer. The volume of the timber to be sold will be determined by the Authorized Officer in accordance with Bureau of Land Management prescribed procedures. No timber may be cut or removed under terms of this provision unless sufficient installment payments have been made in accordance with Sec. 3.(b). of the contract or sufficient bonding has been provided in accordance with Sec. 3.(d). of the contract.
- (c) The Purchaser agrees that sale of this additional timber shall be accomplished by a unilateral modification of the contract executed by the Contracting Officer and that such timber shall be sold at the unit prices shown in Exhibit B of this contract.
- (d) This authorization for the Purchaser to cut and remove additional timber prior to the execution of a modification may be withdrawn by the Contracting Officer if the Authorized Officer determines that the Purchaser has cut and removed any tree not previously marked and approved for cutting by the Authorized Officer, which under Section 10 of the contract constitutes a violation of the contract and under Section 13 of the contract may constitute a trespass rendering the Purchaser liable for damages under applicable law.
- (e) If authorization is withdrawn, the Contracting Officer shall issue a written notice to the Purchaser that the sale of additional timber under this special provision is no longer approved. In this case, the Purchaser shall inform the Authorized Officer at least one (1) working day prior to the need for cutting and removing any additional timber, and execute a bilateral modification prior to cutting for such additional approved timber at the unit prices shown in Exhibit B of the contract or in accordance with Sec. 8 or Sec. 9 of the contract as determined by the Authorized Officer in accordance with this provision. The Contracting Officer may issue a written order to the Purchaser to suspend, delay, or interrupt any or all contract work for the period of time deemed necessary and appropriate for the Government to safely measure and mark additional timber.
- (f) The Government may reserve trees previously designated for cutting and removal by blacking out blue paint, applying orange paint as replacements

UPPER COW TIMBER SALE

SPECIAL PROVISIONS

for additional trees cut and removed to accommodate logging operations when the Authorized Officer determines such reservation is necessary to maintain stand densities consistent with objectives set forth in the management prescriptions. This applies to trees less than 20" DBH. The volume of this timber to be reserved will be determined by the Authorized Officer in accordance with Bureau of Land Management prescribed procedures and the value shall be based on the unit prices shown in Exhibit B of the contract. The Purchaser agrees that the Total Purchase Price shall be reduced accordingly through a unilateral modification to the contract executed by the Contracting Officer.

(C) Road Construction – Maintenance – Use

- (1) RC-1a The Purchaser shall construct, improve, and renovate all roads in strict accordance with the plans and specifications shown in Exhibit C, which is attached hereto and made a part hereof.
- (2) RC-1b Prior to removal of any timber, except danger trees and right-of-way timber from all temporary routes, the Purchaser shall complete all construction and/or renovation of roads as specified in Exhibit C.
- (3) RC-1d The Purchaser shall not commence work on road construction, improvements, and renovation until receiving written notice to do so from the Authorized Officer. Work shall be commenced no later than 5 days after such notice, and shall be completed within 1 year after such notice.
- (4) RC-1f Upon completion of logging activities, the Purchaser shall scarify the entire roadway of all temporary routes shown on Exhibit C, in strips of not less than twenty-four (24) inches or more than twenty-eight (28) inches in width to a minimum depth of twelve (12) inches, provided that no scarification shall be required where the road traverses rock outcroppings. All natural water courses shall be opened to prevent erosion of the roadways. Barriers shall be constructed so as to prevent further use of the road by vehicles.
- (5) RC-2a The Purchaser is authorized to use the roads listed below and shown on Exhibit C and D which are under the jurisdiction of the Bureau of Land Management, Seneca Jones, Roseburg Resources, and SilverButte for the removal of Government timber sold under the terms of this contract, provided that the Purchaser comply with the conditions set forth in Section 42(C)(8), and pay the required rockwear obligation described in Section 42(C)(7), Section 42(C)(9), Section 42(C)(10), and in Section 42(C)(11). The Purchaser shall pay current Bureau of Land Management rockwear fees for the sale of additional timber under modification to the contract.

UPPER COW TIMBER SALE

SPECIAL PROVISIONS

Road No. and Segment	Length Miles Used	Road Control	Road Surface Type
31-3-19.4	0.32	BLM	NAT
31-3-19.5	0.14	BLM	NAT
31-3-19.6	0.12	BLM	NAT
31-3-31	1.81	BLM	GRR
31-4-14.0	0.51	BLM	GRR
31-4-21.5	0.06	BLM	NAT
31-4-23.1	0.30	BLM	GRR
31-4-23.2	0.07	BLM	NAT
31-4-23.3	0.27	BLM	GRR
31-4-25.0	1.45	BLM	GRR
31-4-25.0 SPUR 1	0.27	BLM	NAT
31-4-25.2	1.18	BLM	GRR
31-4-25.5	0.49	BLM	GRR
31-4-26.0	0.22	BLM	PRR
31-4-27.0	2.16	BLM	PRR
31-4-27.0 SPUR	0.10	BLM	NAT
31-4-30	0.43	BLM	PRR
31-4-31.0	0.79	BLM	PRR
31-4-32.0	0.91	BLM	PRR
31-4-34.0	1.56	BLM	PRR
33-4A SPUR	0.13	SENECA	NAT
33-4B SPUR	0.11	SENECA	NAT
31-4-35.4 SPUR	0.07	BLM	NAT
31-4-35.5 SPUR	0.05	BLM	NAT
31-4-36.0	0.16	BLM	PRR
31-5-35.0	1.38	BLM	PRR
32-4-1.0	1.12	BLM	PRR
32-4-1.3	0.28	BLM	GRR

UPPER COW TIMBER SALE

SPECIAL PROVISIONS

32-4-1.3 SPUR	0.43	BLM	NAT
32-4-11.0	0.98	BLM	PRR
32-4-11.5	1.37	BLM	NAT
32-4-13.0	0.73	BLM	PRR
32-4-13.2	0.97	BLM	PRR
32-4-13.3	0.15	BLM	PRR
32-4-13.3 SPUR	0.05	BLM	NAT
32-4-13.4 SPUR	0.15	BLM	NAT
32-4-15.0	0.42	BLM	PRR
32-4-2.0	1.69	BLM	PRR
32-4-27.3	0.24	BLM	PRR
32-4-3.0	1.61	BLM	PRR
32-4-3.1	0.80	BLM	PRR
32-4-3.2	0.15	BLM	NAT
32-4-3.4	0.54	BLM	PRR
32-4-3.4 SPUR	0.02	BLM	NAT
32-4-4.0	5.42	BLM	PRR
32-4-4.0 SPUR	0.19	BLM	NAT
32-4-5.1	1.55	BLM	PRR
32-4-6.0	3.16	BLM	PRR
32-4-7.2	2.57	BLM	PRR
32-4-7.2 SPUR	0.03	BLM	NAT
32-4-9.0	5.20	BLM	PRR
32-5-1.0	0.19	BLM	PRR
32-4-13.3	0.24	Silver Butte	GRR
32-4-13.2	0.38	Silver Butte	GRR
32-4-1	1.36	Silver Butte	GRR
31-4-23.6	0.30	Roseburg Resources	GRR
31-4-24.3	0.12	Roseburg Resources	GRR
31-4-24.4	0.40	Roseburg Resources	GRR

UPPER COW TIMBER SALE

SPECIAL PROVISIONS

31-4-25.2	0.74	Roseburg Resources	GRR
31-4-25.0	0.57	Roseburg Resources	GRR
31-5-35.0(M)	0.84	Seneca	GRR
Total	48.42		

**No rockwear fees assessed on NAT surfaced roads; listed only for authorization of use.*

- (6) RC-2f The Authorized Officer may at any time by written notice, terminate the Purchaser's operator road maintenance obligations and require instead payment of current Bureau of Land Management road maintenance fees for the particular surface type of the roads involved. These fees will be applied to the remaining contract volume on the sale area to be transported over road or roads listed in Section 42(C)(6). The Purchaser shall pay the total maintenance amount for said roads within thirty (30) days following receipt of written notice; provided, however, that if the total amount exceeds five hundred and no/100 dollars (\$500.00), the Purchaser may elect to make payment in installments in the same manner as and together with payments required in Section 3 of this contract.
- (7) RC-2g The Purchaser shall also pay to the Government a road maintenance obligation for rockwear in the amount of **Ten Thousand Eight Hundred Eighty Five and 41/100 dollars (\$10,885.41)** for the transportation of timber included in the contract price required under terms of the contract over road or roads listed in Section 42(C)(6). The amount of the rockwear shown above shall be paid prior to removal of timber from the contract area; provided, however, that if the total of such amount exceeds five hundred and no/100 dollars (\$500.00), the Purchaser may elect to make the payment in installments in the same manner as and together with payments required in Section 3 of this contract.
- (8) RC-2h The Purchaser shall perform any required road repair and maintenance work on roads used by the purchaser, under the terms of Exhibit D, "Road Maintenance Specifications," of this contract, which is attached hereto and made a part hereof.
- (9) RC-3 In the use of road; 32-4-13.2(B-C), 32-4-13.3(B), 32-4-1.0(B), the Purchaser shall comply with the conditions of Right-of-Way and Road Use Agreement No. M-824 between the United States of America and **Silver Butte**. These conditions include, but are not limited to: Payment to Silver Butte, a road use obligation of **seven hundred fifty five and 35/100 (\$755.35)** and a road use rockwear obligation of **three hundred eighty one and 58/100 dollars (\$381.58)** payable at the time indicated in the license agreement. Other special conditions and fees may apply; see the license agreement for additional terms and conditions. This document is available for inspection at the Bureau of Land Management, Medford

UPPER COW TIMBER SALE

SPECIAL PROVISIONS

Interagency Office, 3040 Biddle Road, Medford, Oregon 97504. Prior to the use of said road(s), the Purchaser shall furnish the Authorized Officer a copy of the executed License Agreement. Default by the Purchaser of said Right-of-Way and Road Use Agreement, or any License Agreement executed pursuant thereto, for failure to pay appropriate road use fees shall be considered a violation of this contract. The amount of unpaid fees shall be considered as the amount of damage suffered by the Government as a result of the violation of this provision.

- (10) RC-3 In the use of roads; 31-4-23.6, 31-4-24.3, 31-4-24.4, 31-4-25.0(B), 31-4-25.2(B2), the Purchaser shall comply with the conditions of Right-of-Way and Road Use Agreement No. M-851 between the United States of America and **Roseburg Resources Co.** These conditions include, but are not limited to: Payment to Roseburg Resources, a road use obligation of **one thousand two hundred twenty five and 63/100 dollars (\$1,225.63)** and a rockwear obligation of **six hundred nineteen and 13/100 dollars (\$619.13)** payable at the time indicated in the license agreement. Other special conditions and fees may apply; see the license agreement for additional terms and conditions. This document is available for inspection at the Bureau of Land Management, Medford Interagency Office, 3040 Biddle Road, Medford, Oregon 97504. Prior to the use of said road(s), the Purchaser shall furnish the Authorized Officer a copy of the executed License Agreement. Default by the Purchaser of said Right-of-Way and Road Use Agreement, or any License Agreement executed pursuant thereto, for failure to pay appropriate road use fees shall be considered a violation of this contract. The amount of unpaid fees shall be considered as the amount of damage suffered by the Government as a result of the violation of this provision.
- (11) RC-3 In the use of road, 31-5-35.0(M) the Purchaser shall comply with the conditions of Right-of-Way and Road Use Agreement No. M-656 between the United States of America and **Seneca Jones Timber Company.** These conditions include, but are not limited to: Payment to Seneca Jones Timber Company, a road use obligation sum fee of **three hundred twenty eight and 52/100 dollars (\$328.52)** payable at the time indicated in the license agreement. Other special conditions and fees may apply; see the license agreement for additional terms and conditions. This document is available for inspection at the Bureau of Land Management, Medford Interagency Office, 3040 Biddle Road, Medford, Oregon 97504. Prior to the use of said road(s), the Purchaser shall furnish the Authorized Officer a copy of the executed License Agreement. Default by the Purchaser of said Right-of-Way and Road Use Agreement, or any License Agreement executed pursuant thereto, for failure to pay appropriate road use fees shall be considered a violation of this contract. The amount of unpaid fees shall be considered as the amount of damage suffered by the Government as a result of the violation of this provision.
- (12) RC-3d The Purchaser agrees that if they elect to use any other private road which is the subject of a right-of-way agreement with the Government for the removal of Government timber sold under the terms of this contract, the Purchaser shall

UPPER COW TIMBER SALE

SPECIAL PROVISIONS

request and agree to the modification of this contract to provide for such use and for allowances for amortization of the Government's share of the capital investment of any such road.

- (13) RC-5 In the construction/improvement of temporary routes 31-4-34.3 spur and, 31-4-34.4 spur, as shown on Exhibit C, the Purchaser shall comply with the crossing plat terms and conditions of the Right-of-Way and Road Use Agreement No. M-656 between the United States and **Seneca Jones Timber Company**. This document is available for inspection at the Bureau of Land Management, Medford Interagency Office, 3040 Biddle Road, Medford, Oregon 97504.
- (14) RC-8 The Purchaser shall be required to secure written approval to use vehicles or haul equipment over Government owned or controlled roads and/or structures when that vehicle or equipment exceeds the maximum allowable weights or dimensions established by the State for vehicles operating without a permit.

Details of such equipment shall be furnished to the Authorized Officer for evaluation of load characteristics, at least fifteen (15) days prior to proposed move-in.

Details shall include:

- (a) Axle weights when fully loaded.
- (b) Axle spacing.
- (c) Transverse wheel spacing.
- (d) Tire size.
- (e) Outside width of vehicle.
- (f) Operating speed.
- (g) Frequency of use.
- (h) Special features (e.g., running tracks, overhang loads, etc.)

The Purchaser shall be responsible for repair of any damage to roads or structures caused by the use of overweight or over-dimension vehicles (1) without written approval, (2) in violation of the conditions of a written approval, or (3) in a negligent manner. The amount of actual damage shall be determined by the Authorized Officer following a technical inspection and evaluation.

(D) Environmental Protection

- (1) E-1 In addition to the requirement set forth in Section 26 of this contract, the Purchaser shall implement the following noxious weed control measures:

UPPER COW TIMBER SALE

SPECIAL PROVISIONS

- (a) In order to prevent the potential spread of noxious weeds into the Medford District BLM, the operator would be required to clean all logging, construction, chipping, grinding, shredding, rock crushing, and transportation equipment prior to entry on BLM lands.
 - (b) Cleaning shall be defined as removal of dirt, grease, plant parts, and material that may carry noxious weed seeds into BLM lands. Cleaning prior to entry onto BLM lands may be accomplished by using a pressure hose.
 - (c) Only equipment inspected by the BLM would be allowed to operate within the Analysis Area. All subsequent move-ins of equipment as described above shall be treated the same as the initial move-in.
 - (d) Prior to initial move-in of any equipment, and all subsequent move-ins, the operator shall make the equipment available for BLM inspection at an agreed upon location off Federal lands.
 - (e) Equipment would be visually inspected by the Authorized Officer to verify that the equipment has been reasonably cleaned.
- (2) E-1 In addition to the requirement set forth in Sec. 26 of this contract, the Purchaser shall use dust abatement measures on the 32-4-6 road near residences if hauling causes un-acceptable levels of dust, as directed by the Authorized Officer.
- (3) E-1 In addition to the requirement set forth in Sec. 26 of this contract, the Purchaser shall only use certified weed-free hay and native grass seed species approved by the Authorized Officer for rehabilitation activities. All seeding shall be contingent upon seed availability.
- (4) E-1 In addition to the requirement set forth in Sec. 26 of this contract, the Purchaser shall prepare a Spill Prevention, Control, and Countermeasure Plan for all hazardous substances to be used in the contract area, as directed by the Authorized Officer. Such plan shall include identification of Purchaser's representatives responsible for supervising initial containment action for releases and subsequent cleanup. Such plans must comply with the State of Oregon DEQ OAR 340-142, Oil and Hazardous Materials Emergency Response Requirements.
- (5) E-1 In addition to the requirement set forth in Sec. 26 of this contract, the Purchaser shall not refuel equipment, store, or cause to have stored, any fuel or other petroleum products within one hundred fifty (150) feet of all riparian management or wet areas. All Petroleum products shall be stored in durable containers and located so that any accidental releases will be contained and not drain into any stream system. Hydraulic fluid and fuel lines on heavy mechanized equipment would be in proper working condition in order to minimize potential for leakage into streams. Absorbent materials shall be onsite to allow for

UPPER COW TIMBER SALE

SPECIAL PROVISIONS

immediate containment of any accidental spills. Spilled fuel and oil shall be cleaned up and disposed of at an approved disposal site.

- (6) E-1 In addition to the requirement set forth in Sec. 26 of this contract, the Purchaser shall not locate new landings in areas that contribute eroded fines to streams, wet areas, dry draws and swales. If these landing locations cannot be avoided, ensure that properly installed sediment control measures are placed and maintained, as needed, to keep eroded material onsite.
- (7) E-1 In addition to the requirement set forth in Sec. 26 of this contract, the Purchaser shall ensure that silt fencing or other sediment control measures are properly placed and maintained during use and periods of non-use when utilizing existing landings that have the potential to release eroded fines into a stream or wet area, directly or via draws or ditchlines. Any project-related would be suspended if conditions develop that cause a potential for sediment laden runoff to enter a wetland, floodplain or waters of the state. Operations can resume when sediment control devices are in place and conditions allow turbidity standards to be met.
- (8) E-1 In addition to the requirement set forth in Sec. 26 of this contract, the Purchaser shall, upon completion of yarding, place slash (not to exceed eighteen (18) inches) on cable yarding corridors in units 1-2 (portion that contains fragile soils), 11-1, 19-3, 19-4, 19-9 and 30-2 as shown on Exhibit A.
- (9) E-1 In addition to the requirement set forth in Sec. 26 of this contract, the Purchaser shall place slash (not to exceed eighteen (18) inches) on skidtrails prior to use in unit 19-3 and 19-9 to protect fragile soils.
- (10) E-1 In addition to the requirement set forth in Sec. 26 of this contract, the Purchaser shall, upon completion of skidding, pull vegetation over and block skid trails if unauthorized off-highway vehicles (OHV) are identified utilizing the skid trails.
- (11) E-1 In addition to the requirement set forth in Sec. 26 of this contract, the Purchaser shall, prior to October 15 of the same operating season, winterize and rehabilitate temporary routes, landings, corridors in fragile soils, hydrologically connected skid trails and other areas of exposed soils by properly installing and/or using water bars, berms, sediment basins, gravel pads, hay bales, small dense woody debris, seeding and/or mulching, to reduce sediment runoff and divert runoff water away from stream channels, headwalls, slide areas, high landslide hazard locations or steep erodible fill slopes as directed by the Authorized Officer.
- (12) E-1 In addition to the requirement set forth in Section 26 of this contract, the Purchaser shall as directed by the Authorized Officer rehabilitate all ground based skid trails utilized that are within two hundred (200) feet of streams, all temporary

UPPER COW TIMBER SALE

SPECIAL PROVISIONS

routes, cable-tractor swing routes, and all landings outside of the road prism by one of the following methods:

- (a) If the Authorized Officer deems ripping will not cause unacceptable damage to the root systems of residual trees the Purchaser shall discontinuously subsoil with winged ripper teeth, simultaneously water bar, seed, mulch, and barricade.
 - 1. Use a minimum 200 flywheel horsepower tractor with mounted rippers having shanks and teeth consistent with drawings and specifications shown on Exhibit R of this contract, which, is attached hereto and made a part hereof.
 - 2. Rip to a depth of twelve (12) inches, and no further than twenty eight (28) inches apart.
 - 3. Ripping will occur before **October 15** of the year of harvest.
 - 4. Any step landings shall be re-contoured following use.
- (b) If the Authorized Officer deems ripping will cause an unacceptable amount of damage to the root systems of residual trees the Purchaser shall scarify to a depth of up to six (6) inches and simultaneously water bar, seed, mulch, and barricade.

All rehabilitation shall occur within eighteen (18) months of harvest, during the dry season, and after pile burning is complete.

- (13) E-1 In addition to the requirement set forth in Sec. 26 of this contract, the Purchaser shall place material removed during excavation in locations where it cannot enter streams or other water bodies.
- (14) E-2 The water bars to be constructed as required by Sec. 26(c) shall be constructed in accordance with the specifications shown on Exhibit C-8, which is attached hereto and made a part hereof.
- (15) E-4 The Purchaser shall immediately discontinue specified construction or timber harvesting operations upon written notice from the Contracting Officer that:
 - (a) threatened or endangered plants or animals protected under the Endangered Species Act of 1973, as amended, may be affected by the operation, and a determination is made that consultation or reinitiation of consultation is required concerning the species prior to continuing operation, or;

UPPER COW TIMBER SALE

SPECIAL PROVISIONS

- (b) when, in order to comply with the Endangered Species Act, the Contracting Officer determines it may be necessary to modify or terminate the contract, or;
- (c) federal proposed, federal candidate, Bureau sensitive or State listed species protected under BLM Manual 6840 - Special Status Species Management - have been identified, and a determination is made that continued operations would affect the species or its habitat, or;
- (d) other active raptor nests have been discovered, and a determination is made that continued operations under this contract would adversely affect the present use of the discovered nesting area by the raptor, or;
- (e) when, in order to comply with a court order which enjoins operations on the sale or otherwise requires the Bureau of Land Management to suspend operations, or;
- (f) when, in order to comply with a court order, the Contracting Officer determines it may be necessary to modify or terminate the contract, or;
- (g) species have been discovered which were identified for protection through survey and manage and/or protection buffer standards and guidelines established in the ROD and RMP, and the Contracting Officer determines that continued operations would affect the species or its habitat, or;
- (h) when, in order to protect species which were identified for protection through survey and manage and/or protection buffer standards and guidelines established in the ROD and RMP, the Contracting Officer determines it may be necessary to modify or terminate the contract.

Those operations necessary for a safe removal of personnel and equipment from the contract area and those directed by the Contracting Officer which are required in order to leave the contract area in an acceptable condition will be permitted. Discontinued operations may be resumed upon receipt of written instructions and authorization by the Contracting Officer.

During any period of suspension, the Purchaser may withdraw performance and payment bond coverage aside from that deemed necessary by the Authorized Officer to secure cut and/or removed timber for which the Bureau of Land Management has not received payment, and/or unfulfilled contract requirements associated with harvest operations that have already occurred and associated post-harvest requirements.

In the event of a suspension period or a combination of suspension periods that exceed a total of 30 days, the First Installment held on deposit may be temporarily reduced upon the written request of the Purchaser. For the period of suspension

UPPER COW TIMBER SALE

SPECIAL PROVISIONS

extending beyond 30 days, the First Installment on deposit may be reduced to five (5) percent of the First Installment amount listed in Section 3.b. of the contract. Any First Installment amount temporarily reduced may be refunded or transferred to another BLM contract at the request of the Purchaser. However, if the Purchaser has outstanding debt owing the United States, the Contracting Officer must first apply the amount of First Installment that could be refunded to the debt owed in accordance with the Debt Collection Improvement Act, as amended (31 USC 3710, *et seq.*). Upon Purchaser's receipt of a bill for collection and written notice from the Contracting Officer lifting the suspension, the Purchaser shall restore the First Installment to the full amount shown in Section 3.b. of the contract within 15 days after the bill for collection is issued, subject to Section 3.h. of the contract. The Purchaser shall not resume contract operations until the First Installment amount is fully restored.

In the event of a suspension period or a combination of suspension periods that exceed a total of 30 days, the unamortized Out-of-Pocket Expenses for road or other construction required pursuant to Exhibit C of the contract shall be refunded or transferred to another BLM contract at the request of the Purchaser. Upon written notice from the Contracting Officer lifting the suspension, the Purchaser shall reimburse the Government the amounts refunded or transferred. The Purchaser may choose to pay this reimbursement at once or in installments payable at the same time as payments are due for the timber under the contract and in amounts approximately equal to the expenses associated with the timber for which payment is due.

In the event that operating time is lost as a result of the incorporation of additional contract requirements, or delays due to Endangered Species Act consultation with the U.S. Fish and Wildlife Service or U.S. National Marine Fisheries Service, or court-ordered injunctions, the Purchaser agrees that an extension of time, without reappraisal, will constitute a full and complete remedy for any claim that delays due to the suspension hindered performance of the contract or resulted in damages of any kind to the Purchaser.

The Contracting Officer may determine that it is necessary to terminate the cutting and removal rights under the contract in order to comply with the Endangered Species Act, protect species that have been discovered which were identified for protection through survey and manage and/or protection buffer standards and guidelines established in the ROD and RMP, or comply with a court order. Following the issuance of a written notice that cutting and removal rights will be terminated, the Purchaser will be permitted to remove timber cut under the contract, if allowed by the Endangered Species Act, survey and manage and/or protection buffer standards and guidelines established in the ROD and RMP, or court order requirements necessitating the modification or termination.

In the event cutting and removal rights are terminated under this subsection, the Purchaser agrees that the liability of the United States shall be limited to the

UPPER COW TIMBER SALE

SPECIAL PROVISIONS

actual costs incurred by the Purchaser which have not been amortized by timber removed from the contract area. This calculation of liability shall utilize actual Purchaser costs and Government estimates of timber volumes. At the Authorized Officer's request, the Purchaser agrees to provide documentation of the actual costs incurred in the performance of the contract. In addition, the Purchaser shall be released from the obligation to pay the contract price for any timber which is not authorized to be removed from the contract area.

The Purchaser specifically and expressly waives any right to claim damages, other than those described in the preceding paragraphs, based on an alleged breach of any duty to the Purchaser, whether express or implied, in regard to the manner in which the Government defended the litigation which resulted in the court order affecting the operation of the contract. This waiver also extends to any claims based on effects on the operation of the contract that arise from litigation against another agency. Furthermore, the Purchaser specifically acknowledges and agrees that a court ruling that the Government violated the Administrative Procedures Act cannot be interpreted, in itself, to mean that the Government had not acted reasonably in regard to its duties to the Purchaser under this contract.

(E) Fire Prevention and Control

(1) F-1 Fire Prevention and Control. Primarily for purposes of fire prevention and control, the Purchaser shall, prior to the operation of power driven equipment in construction or logging operations under this contract during the closed fire season or periods of fire danger, prepare a fire prevention and control plan to the satisfaction of the State of Oregon, Department of Forestry.

(a) F-1a Fire Prevention and Control. Primarily for purposes of fire prevention and control, the Purchaser shall comply with the following provisions:

1. Prior to the operation of power driven equipment in construction or logging operations under this contract during the closed fire season or periods of fire danger, prepare a fire prevention and control plan to the satisfaction of the State of Oregon, Department of Forestry.

2. Provide and maintain in good repair, on the contract area, the following equipment for use during closed fire season or periods of fire danger:

a. F-2a Fire fighting tools shall be kept at each landing or at such other place as the Authorized Officer shall designate whenever people are working on the contract area. All fire fighting tools shall be kept in a sturdily constructed box which shall be painted red and lettered on the front or top in large letters, "For Fire Only."

UPPER COW TIMBER SALE

SPECIAL PROVISIONS

The box shall have a hinged lid and a hasp by which the lid can be sealed. One box may serve two landings not over six hundred (600) feet apart. When filled, the box shall not weigh over two hundred (200) pounds. The fire tools shall be in good condition, be tight on strong handles, and have sharp cutting edges. There shall not be less than four (4) tools in each box nor less than one (1) tool for each person working on the contract area. Three-fourths ($\frac{3}{4}$) of all fire tools shall be shovels, hazel hoes, or other scraping tools. The fire tools shall be used only for fighting fire.

- b. F-2b A round pointed size "0" or larger shovel in good condition shall be within fifty (50) feet of any power saw when in operation.
- c. F-2c At each landing during periods of operation one (1) tank truck. Each truck shall have three hundred (300) gallons minimum capacity with five hundred (500) feet minimum of hose and a nozzle acceptable to the Authorized Officer and a mounted or portable pump conforming to the standards set forth in Oregon Revised Statute ORS 477.645 through ORS 477.670 and any rule promulgated pursuant to those statutes. All hose couplings shall have the standard thread adopted by the State Fire Marshall pursuant to ORS 476.410 as amended or be provided with suitable adapters. At the close of each working day, all bulldozers and tank trucks shall be filled with fuel and made ready for immediate use. All tank trucks and portable tanks shall be filled with water and made available for immediate use.
- d. F-2d Serviceable radio or radio-telephone equipment able to provide prompt and reliable communication between the contract area, Medford BLM District Office, and the Oregon Department of Forestry. Such communication shall be available during periods of operation including the time watch-service is required.
- e. F-2e A pair of headlights capable of being quickly attached to each bulldozer used on the contract area. The headlights shall be adequate to provide illumination sufficient to allow use of the bulldozers for fire fighting and construction of fire trails at night.
- f. F-2f A headlight for each person in the woods crew adequate to provide sufficient illumination for night fire fighting. A

UPPER COW TIMBER SALE

SPECIAL PROVISIONS

headlight shall be of the type that can be fastened to the head so as to allow independent use of the hands. It shall be equipped with a battery case so designed that it can be either carried in the hip pocket or fastened to the belt. The head of the light and the battery case shall be connected by insulated wires. At least one extra set of batteries shall be provided for each such headlight.

- g. F-2g Two (2) back-pack pumps at each landing and one (1) at each tail block, all to be kept full of water and in good operating condition.
- h. F-2h A chemical fire extinguisher of at least eight (8) ounces minimum capacity of a type approved by the Oregon State Forester shall be carried during the closed fire season or periods of fire danger by each saw operator using a power saw on the contract area. Such fire extinguisher shall be filled and in effective operating condition and shall at all times be immediately available to the operator when the saw is being fueled or the motor of the saw is running. A size "0" or larger shovel shall be available with each gas can when refueling. Any fueling of a power saw shall be done in an area which has first been cleared of all flammable material. Power saws shall be moved at least twenty (20) feet from the place of fueling before the engine is started. Each power saw shall be equipped with an exhaust system and a spark arresting device which are of types approved by the Oregon State Forester.
- i. F-5 Where blocks and cables are used on the contract area during periods of fire danger, the Purchaser shall remove all flammable material at least ten (10) feet from the place where the tail or any other block will hang when the cable is tight. Such clearings shall be inspected periodically by the Purchaser and shall be kept free of flammable material.

(F) Slash Disposal and Site Preparation

- (1) SD-1 Fire Hazard Reduction. In addition to the requirements of Sec. 15 of this contract, and notwithstanding the Purchaser's satisfactory compliance with State laws and regulations regarding offsetting or abating the additional fire hazard created by this operation and the State's willingness to release the Purchaser from liability for such hazard, the Purchaser shall remain responsible to the Government for performance of the following hazard reduction measures required by this contract:

UPPER COW TIMBER SALE

SPECIAL PROVISIONS

Prior to commencement of any operation under this Section F of the contract, a slash disposal and pre-work conference between the purchaser's representative and the Authorized Officer must be held at a location designated by the Authorized Officer. All slash disposal shall be done in accordance with the plans developed at this pre-work conference. Slash, as defined for this section, shall mean all material (brush, limbs, tops, unmerchantable stems, and chunks) severed or knocked over as a result of purchasers operations under the terms of this contract.

- a. SD-1a LOP AND SCATTER Lop and scatter all slash that was not piled in units as directed by the Authorized Officer. All cut slash (any material less than six inches in diameter) shall be lopped to no more than eight (8) feet in length and all top and side branches must be free of the central stem so that slash is reduced to the extent that it is within eighteen (18) inches of the ground at all points. All slash shall be arranged in a discontinuous pattern across the forest floor.
- b. SD-1c HAND PILING Hand pile all slash situated within one hundred (100) feet of roads where the route/road coincides with harvest units: 1-2, 3-1, 11-6, 11-26, 13-37, 14-3, 15-19, 19-3, 19-4, 19-9, 21-2, 23-1, 23-2, 23-3N, 24-1, 24-3, 25-1B, 25-12, 25-37, 25-7, 26-1B, 26-3B, 27-4S, 29-1, 30-2, 31-2, 31-3, 31-6, 32-4, 33-4, 34-1, 35-15, 35-1F, 35-3, 35-5 and the entirety of units 1-1, 1-1B, 1-1C, 5-4, 9-1, 9-26, 11-34, 23-2B, 23-6, 26-3, 27-12, 32-7, 32-7S in accordance with the following specifications:
 1. Slash, as defined for this section, shall mean all material (brush, limbs, tops, unmerchantable stems, and chunks) severed or knocked over as a result of purchasers operations under the terms of this contract.
 2. Piling shall be accomplished by hand. Finished piles shall be tight and free of earth.
 3. Pile all slash which is between one (1) and six (6) inches in diameter on the large end and exceeds two (2) feet in length.
 4. Piles shall be placed within unit boundaries, however, outside of wildlife buffers, roadways, turnouts, shoulders, or cut banks. No piles shall be placed on down logs or stumps. No piles shall be placed adjacent to or within twenty five (25) feet of commercial thin unit boundaries. Finished piles shall be tight and free of earth.
 5. A five (5) foot by five (5) foot cover of 4 mm black plastic shall cap each hand pile to maintain a dry ignition point. The cover shall be firmly fixed to the pile to hold it in place. Approximately

UPPER COW TIMBER SALE

SPECIAL PROVISIONS

one third ($\frac{1}{3}$) of the pile shall lie above this plastic cover. The ignition point will consist of fine fuel material such as needles, small limbs, and branches less than one half ($\frac{1}{2}$) inch in diameter and free of dirt. Piles shall be constructed by aligning individual pieces in the same direction and placing the heavier slash on top. Piles shall have a stable base to prevent toppling. The long axis of individual pieces shall be oriented up and down the slope. Protruding pieces shall be trimmed to allow covering in a manner that permits the pile to shed water. Height shall be no less than five (5) feet and no greater than eight (8) feet; width shall be no less than six (6) feet and shall not exceed eight (8) feet; piles shall be circular and not windrowed. No pile shall be located in any stream channel; on down logs or stumps; within ten (10) feet of any other pile or the trunk of the nearest living reserve tree. No portion of the pile will be under the crown of any living tree.

- c. SD-1d Operations required by this provision shall be kept current with yarding as directed by the Authorized Officer and shall be conducted as follows:

1. Units shall be piled and covered during the same season that they are logged.
2. Landing piles and hand piles located on temporary routes, skid trails, or landings would be burned, chipped, or otherwise removed from these sites within eighteen (18) months of unit harvest completion.

- d. SD-1e LANDING SLASH Pile all slash situated in harvest unit landings and within twenty (20) feet of each finished pile. Piles shall be firelined within twenty (20) feet, or within safe working condition, of each finished pile. Fireline shall be to mineral soil and a minimum of eighteen (18) inches wide. A minimum fuel break of two (2) feet on each side of the fireline of removing logging slash greater than one (1) inch diameter at the small end. Slash shall be piled by machine or hand. Landing piles shall be located in tractor skid trails, cable yarding corridor chutes, or on landings located away from reserve trees, snags, and coarse woody debris. Finished piles shall be tight and free of earth.

1. A ten (10) foot by ten (10) foot cover of 4 mm black plastic shall cap each pile to maintain a dry ignition point. The cover shall be firmly fixed to each pile to hold it in place.

- (2) SD-2 Notwithstanding the provisions of Sec. 15 of this contract, the Government shall assume all obligations for disposal or reduction of fire hazards created by Purchaser's operations on Government lands, except for burning and mop-up

UPPER COW TIMBER SALE

SPECIAL PROVISIONS

assistance as required herein. In accordance with written instructions to be issued by the Authorized Officer at least ten (10) days in advance of earliest date of required performance, the Purchaser shall, under supervision of the Authorized Officer or designated representative, assist in preparing units for burning, mop-up, and patrol by furnishing, at the Purchaser's own expense, the services of personnel and equipment on each unit as shown below.

a. Burn and mop-up piled units and landings as shown on Exhibit A in accordance with Section 42(F)(2) and 42(F)(3).

1. Prescribed fire plans shall be prepared for burning activities to ensure that resource and fire management objectives are met by setting parameters under which the burning may take place. Prescribed burning within the harvest units shall be conducted in a manner that will minimize damage to reserve trees, duff and soil, and to avoid loss of large, coarse woody debris and will be consistent with ecosystem management objectives. The Purchaser shall burn ninety (90) percent of piles for satisfactory completion of treatment, as directed by the Authorized Officer.

2. Piles shall be burned in the fall to spring season after one or more inches of precipitation has occurred to reduce the potential for fire spread and scorch and mortality to the residual trees and shrubs. Patrol and mop-up of burning piles shall occur when needed to prevent treated areas from re-burning or becoming an escaped fire. The timing of prescribed burns depends on these parameters and the availability of adequate fire suppression resources as a contingency plan in the event of escaped fire.

3. For igniting and burning piles on units 1-1, 1-1B, 1-1C, 1-2, 3-1, 5-4, 9-1, 9-26, 11-6, 11-26, 11-34, 13-37, 14-3, 15-19, 19-3, 19-4, 19-9, 21-2, 23-1, 23-2, 23-2B, 23-3N, 23-6, 24-1, 24-3, 25-1B, 25-12, 25-37, 25-7, 26-1B, 26-3, 26-3B, 27-4S, 27-12, 29-1, 30-2, 31-2, 31-3, 31-6, 32-4, 32-7, 32-7S, 33-4, 34-1, 35-15, 35-1F, 35-3, 35-5 and all landing piles in all units as described by the Authorized Officer:

a. One (1) person to supervise crew(s) and equipment operators, and to serve as Purchaser's representative.

b. One (1) crew with ten (10) members per crew, including a designated crew foreman. Each crew shall be equipped with fuel, ten (10) drip torches, shovels, pulaskis, one (1) power saw and one (1) backpack pump; one (1) tool for each crew member.

UPPER COW TIMBER SALE

SPECIAL PROVISIONS

- c. All crews shall arrive on the project area with radios capable of inter-crew communications and communication with a BLM representative at a ratio of one (1) radio per every five (5) crew members.
 - d. All ignition personnel will be directly supervised by a BLM representative.
4. For mop-up of piles on units 1-1, 1-1B, 1-1C, 1-2, 3-1, 5-4, 9-1, 9-26, 11-6, 11-26, 11-34, 13-37, 14-3, 15-19, 19-3, 19-4, 19-9, 21-2, 23-1, 23-2, 23-2B, 23-3N, 23-6, 24-1, 24-3, 25-1B, 25-12, 25-37, 25-7, 26-1B, 26-3, 26-3B, 27-4S, 27-12, 29-1, 30-2, 31-2, 31-3, 31-6, 32-4, 32-7, 32-7S, 33-4, 34-1, 35-15, 35-1F, 35-3, 35-5 and all landing piles in all units as described by the Authorized Officer:
- a. One (1) person to supervise crew(s) and equipment operators, and to serve as Purchaser's representative.
 - b. One (1) crew with ten (10) members per crew, including a designated crew foreman. Each crew shall be equipped with fuel, ten (10) drip torches, shovels, pulaskis, one (1) power saw and one (1) backpack pump; one (1) tool for each crew member.
 - c. All crews shall arrive on the project area with radios capable of inter-crew communications and communication with a BLM representative at a ratio of one (1) radio per every five (5) crew members.
 - d. All ignition personnel will be directly supervised by a BLM representative.

Aircraft and pilots used for Logging Residue Reduction or the suppression of escaped fires from Logging Residue Reduction operations, shall be acquired from a list of aircraft and pilots approved (i.e., carded for these specific activities) by the Office of Aircraft Services or the U.S. Forest Service. This list is available from BLM District Offices upon request.

All listed personnel shall be physically fit, experienced, and fully capable of functioning as required. All personnel shall arrive at the project area(s) with the following personal safety equipment: long sleeve natural fabric shirt, full length natural fabric trousers, minimum eight (8) inch top leather boots, hardhat, and leather gloves. All listed tools and equipment shall be in good usable condition. All power-driven equipment shall be fully fueled and available for immediate use. During periods of use under this subsection, the Purchaser shall provide fuel and maintenance for all such power-driven equipment.

UPPER COW TIMBER SALE

SPECIAL PROVISIONS

Except as provided hereafter for fire escapement, the Purchaser shall continue the required assistance in mop-up on each unit to be burned as shown on Exhibit A as required in Section 42(G) for four hundred fifty (450) work hours for each piled unit and piled landing as directed by the Authorized Officer within a ten (10) day period for each piled unit and piled landing beginning 8:00 a.m. the day following completion of ignition in that unit or until released from such services by the Authorized Officer, whichever occurs first.

In the event of a fire escapement, Purchaser's personnel and equipment shall, under supervision of the Authorized Officer or designated representative, take action to suppress, including control and mop-up, the escaped fire until released from such service by the Government. If it becomes necessary to suppress a fire which escapes from the prescribed fire area for a period beyond midnight of ignition day, then the Government shall, at its option: (1) reimburse Purchaser for such additional use of personnel and equipment at wage rates shown in the current Administratively Determined Pay Rates for Western Area and at equipment rates shown in the current Oregon-Washington Interagency Fire Fighting Equipment Rental Rates schedule, until the Purchaser is released from such service by the Government, or (2) release the Purchaser from additional suppression work and assume responsibility for suppressing the escaped fire.

In situations where an escaped fire is controlled and contained by an adequate fire break (i.e., trail, road, stream, rock formation, etc.), the Government may permit the Purchaser to remove personnel for that day; provided that, all mop-up work on the escaped fire area is included with mop-up work on the prescribed fire area. In such an event, the Purchaser must sign a statement of agreement to complete mop-up work on all escaped fire areas concurrently with mop-up work on the prescribed fire area.

In case of injury to personnel or damage to equipment furnished by the Purchaser as required by this subsection, liability shall be borne by the Purchaser, unless such injury or damage is caused by Government negligence.

Time is of the essence in complying with this provision. In the event the Purchaser fails to provide the personnel and equipment required herein, the Purchaser shall be responsible for all additional costs incurred by the Government in disposing of slash including but not limited to the wages and other costs of providing federal employees and others as substitute labor force, the cost of providing substitute equipment and appropriate additional overhead expenses. If the Purchaser's failure results in deferral of burning and new conditions necessitate additional site preparation work and/or use of additional personnel and equipment to accomplish planned burning, the Purchaser also shall be responsible for such additional costs.

UPPER COW TIMBER SALE

SPECIAL PROVISIONS

- (3) SD-5 Perform logging residue reduction and site preparation work on approximately seven hundred fifty (750) acres of harvest area located in cutting units: 1-1, 1-1B, 1-1C, 1-2, 3-1, 5-4, 9-1, 9-26, 11-1, 11-6, 11-25, 11-26, 11-34, 13-4, 13-37, 14-3, 15-19, 19-3, 19-4, 19-9, 21-2, 23-1, 23-2, 23-2B, 23-3N, 23-6, 24-1, 24-3, 25-1B, 25-7, 25-12, 25-37, 26-1, 26-1b, 26-3, 26-3a, 26-3b, 27-4s, 27-12, 29-1, 30-2, 31-2, 31-3, 31-6, 32-4, 32-7, 32-7s, 33-4, 34-1, 35-1F, 35-2, 35-3, 35-5, 35-15 as shown on Exhibit A.

- a. The required work shall consist of any treatment or combination of treatments listed in the table below, as determined by the Authorized Officer and specified in writing by the Contracting Officer. The number of acres of each treatment shall be determined by the Authorized Officer.

b.	Treatment	Description	Cost/Acre
	Lop and Scatter L1	< 12 tons/acre	\$40.00
	Hand Pile and Cover L2	21-40 piles/acre	\$380.00
	Hand Pile and Cover L3	41-60 piles/acre	\$515.00
	Hand Pile Burn and Mop-Up L2	21-40 piles/acre	\$42.00
	Hand Pile Burn and Mop-Up L3	41-60 piles/acre	\$55.00
	Cover and Burn Landing Piles	< 20 piles/acre	\$80.00

Following treatments were assumed for appraisal purposes on this contract:

Appraised Treatment	Acres	Cost/Acre	Total Cost Per Treatment
Lop and Scatter L1	506	\$40.00	\$20,240.00
Hand Pile and Cover L2	171	\$380.00	\$64,980.00
Hand Pile Burn and Mop-Up L2	171	\$42.00	\$7,182.00
Cover and Burn Landing Piles	73	\$80.00	\$5,840.00
Total Appraised Cost			\$98,242.00

- c. The Total Purchase Price set forth in Section 2 shall be adjusted by the amount that the total cost of the site preparation treatments designated pursuant to Section 42(F)(3)(a) differs from \$98,242.00, as calculated by using the estimated acres determined by the Authorized Officer and the per acre costs listed in Section 42(F)(3)(a).

Seasonal Restriction Matrix

Upper Cow T.S.

ORM07-TS-16-1

	Unrestricted Period
	Restricted To Dry Condition
	Restricted To Dry Condition Waiver Required
	Restricted period

* Operations will be suspended if unacceptable damage to residual trees occur.

** In-stream work periods for culvert cleaning are June 15th-September 15th

Dry Condition Haul =Haul is allowed on paved and all weather surface roads year round except in unite with fragile soils and eagle restrictions. No hauling on natural surface and rockeed roads that do not have all-weather surface shall be conducted in the contract area between October 15 of one calendar year and May 15 of the following calendar year both days inclusive. The Purchaser may request in writing, a conditional waiver of this restriction. If the Authorize Officer determines that hauling would not result in road damage or the transport of sediment to nearby stream channels based on soil moisture conditions or rain events, the Contracting Officer may approve a conditional waiver for hauling. If soil moisture conditions or rain events are anticipated to cause impacts to roads or stream water quality resulting from said conditional waiver are not acceptable as determined by the Authorized Officer, the waiver will be revoked.

Dry Season and Dry Condition Ground based Yarding \equiv Ground-based harvesting, yarding, and rehabilitation activities would not occur between October 15th of one calendar year and May 15th of the following calendar year, both days inclusive, and when soil moisture at a depth of 4-6 inches is wet enough to maintain form when compressed, or when soil moisture at the surface would readily displace, causing ribbons and ruts along equipment tracks.

[illegible]

[illegible]

[illegible]

U.S.D.I BLM MEDFORD DISTRICT
T. 31 S., R. 3 W., Sec. 19, 21, 23, 24,
25, 26, 27, 29, 30, 31, 32, 33, 34, 35
T. 31 S., R. 4 W., Sec. 25
T. 31 S., R. 5 W., Sec. 1, Sec. 3,
Sec. 5, Sec. 9, Sec. 10, Sec. 11,
Sec. 13, Sec. 14, Sec. 15, Sec. 27
T. 32 S., R. 4 W., Sec. 1 WILL. MER.
DOUGLAS COUNTY

UPPER COW TIMBER SALE LOCATION MAP
TIMBER SALE # ORM07-TS-16-01
DOUGLAS COUNTY

SALE LOCATION MAP

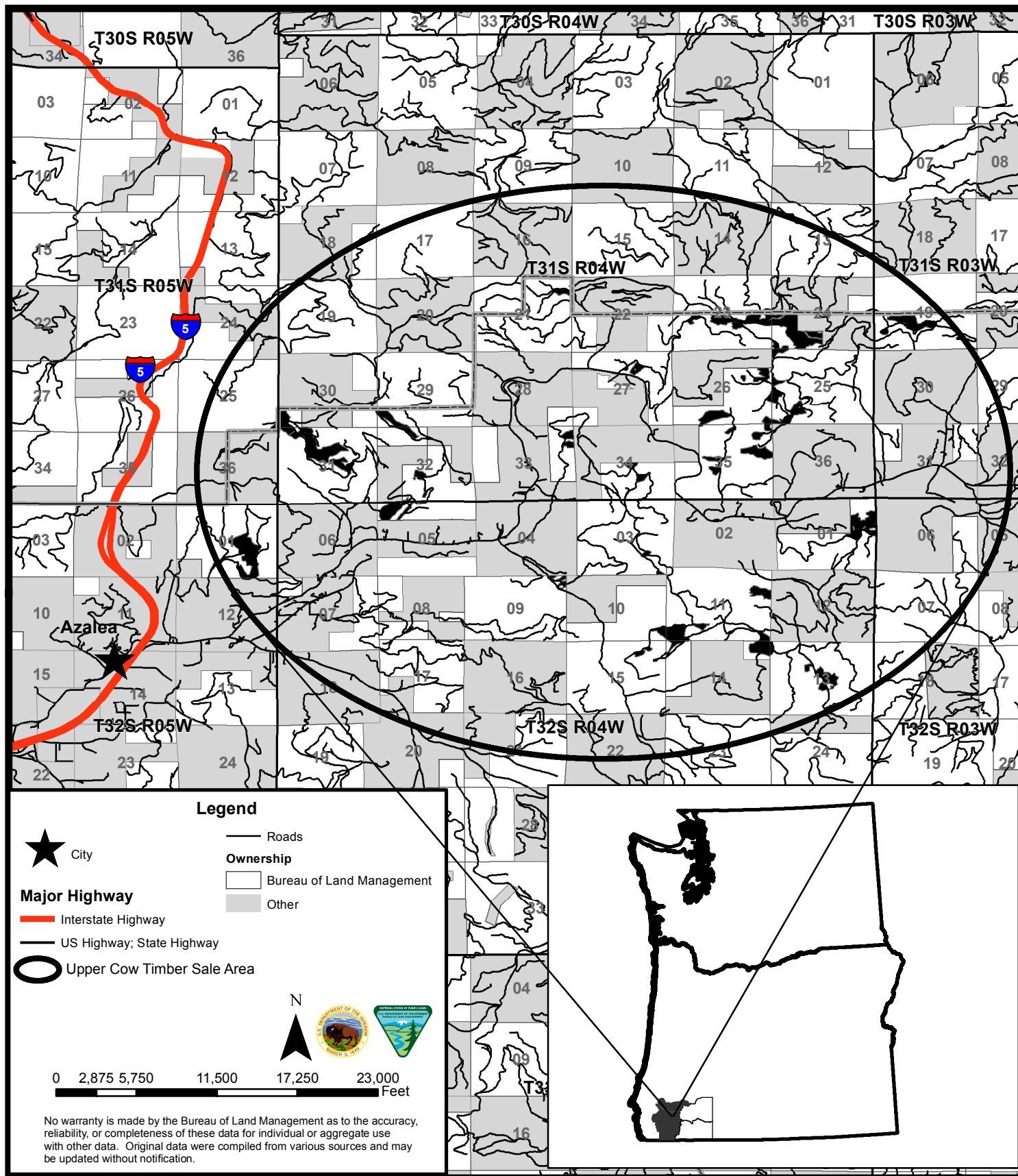

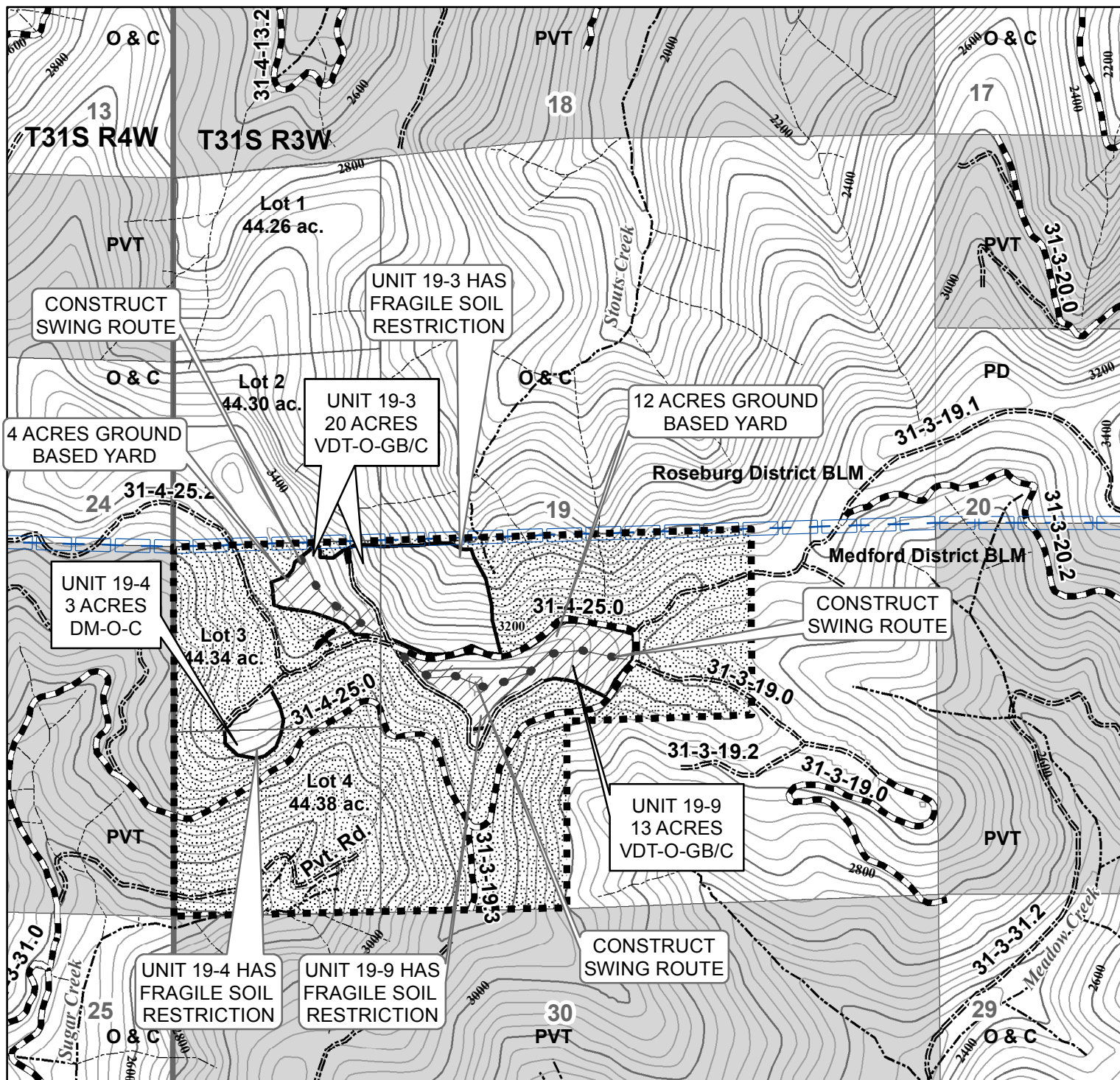

0 750 1,500 3,000
Feet

1 inch = 1,000 feet

40 FOOT CONTOUR INTERVAL

No warranty is made by the Bureau of Land Management as to the accuracy, reliability, or completeness of these data for individual or aggregate use with other data. Original data were compiled from various sources and may be updated without notification.

Map created by SQF
6/8/2016



United States Department of the Interior
Bureau of Land Management
Medford District Office
3040 Biddle Road
Medford, OR 97504
(541) 618-2200



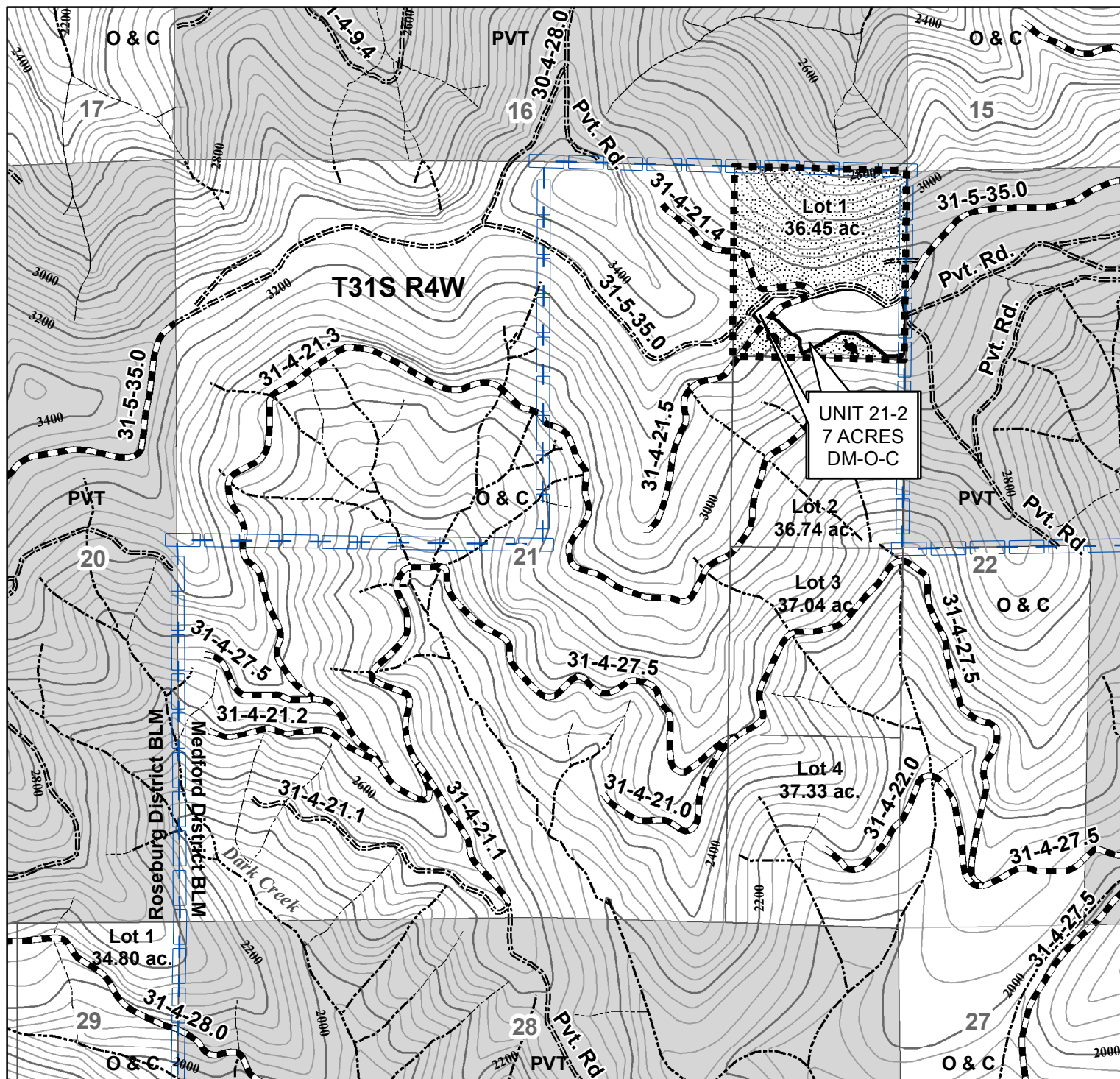

0 750 1,500 3,000 Feet

1 inch = 1,000 feet



United States Department of the Interior
Bureau of Land Management
Medford District Office
3040 Biddle Road
Medford, OR 97504
(541) 618-2200

40 FOOT CONTOUR INTERVAL

No warranty is made by the Bureau of Land Management as to the accuracy, reliability, or completeness of these data for individual or aggregate use with other data. Original data were compiled from various sources and may be updated without notification.

Map created by SQF
6/8/2016



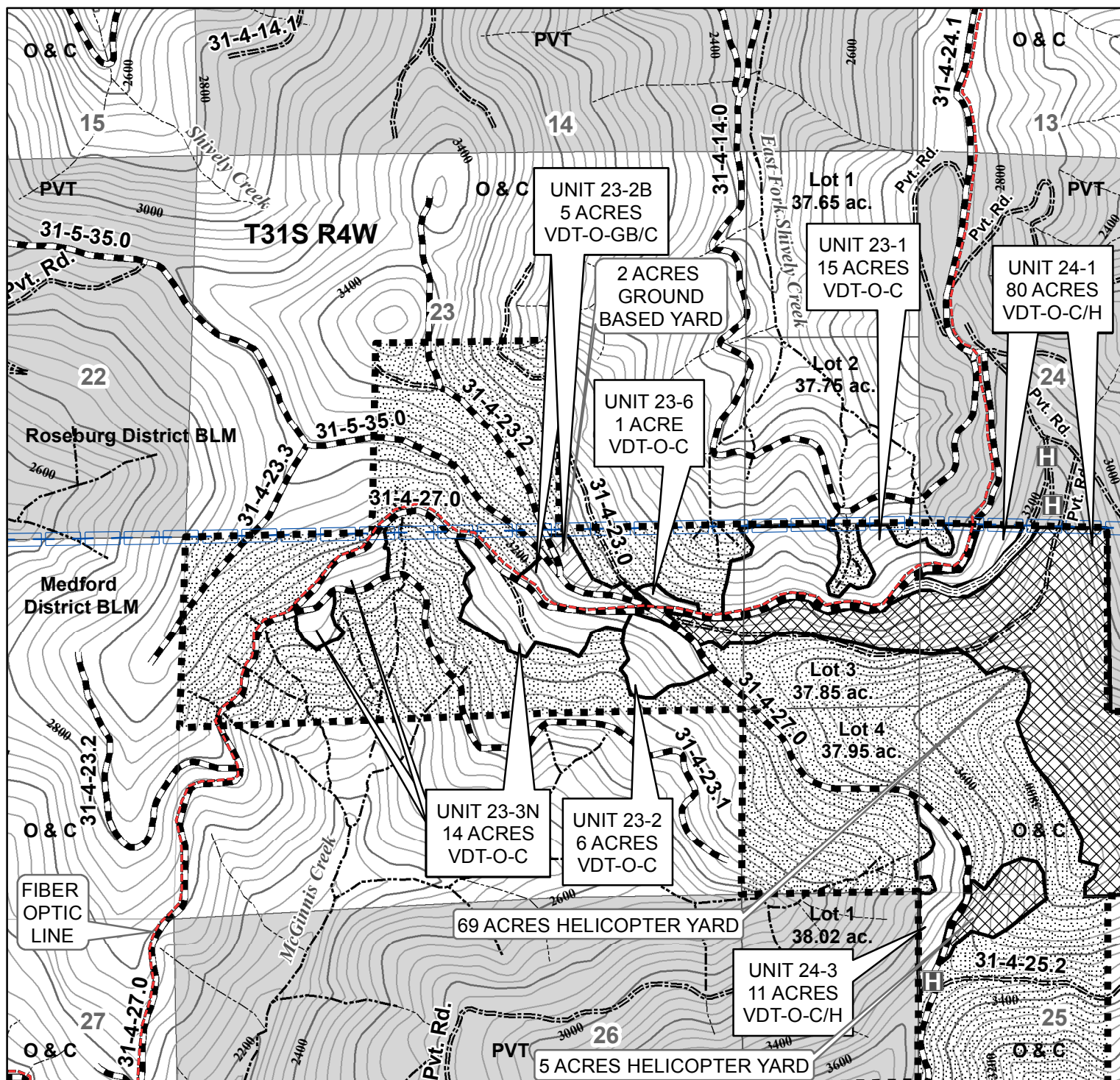

0 750 1,500 3,000 Feet

1 inch = 1,000 feet

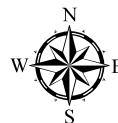

United States Department of the Interior
Bureau of Land Management
Medford District Office
3040 Biddle Road
Medford, OR 97504
(541) 618-2200

40 FOOT CONTOUR INTERVAL

No warranty is made by the Bureau of Land Management as to the accuracy, reliability, or completeness of these data for individual or aggregate use with other data. Original data were compiled from various sources and may be updated without notification.

Map created by SQF
6/8/2016



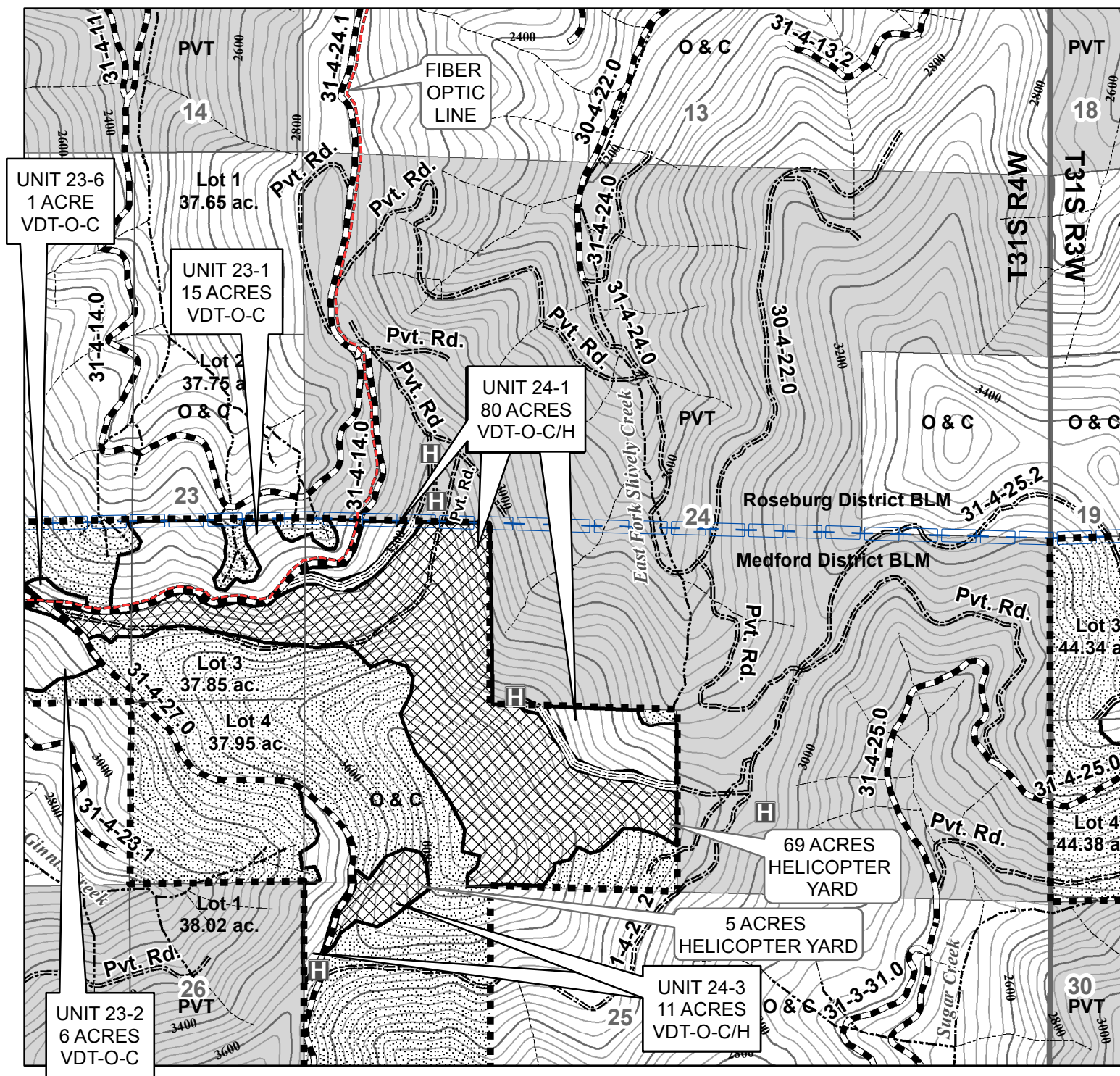

0 750 1,500 3,000 Feet

1 inch = 1,000 feet

40 FOOT CONTOUR INTERVAL



United States Department of the Interior
Bureau of Land Management
Medford District Office
3040 Biddle Road
Medford, OR 97504
(541) 618-2200

No warranty is made by the Bureau of Land Management as to the accuracy, reliability, or completeness of these data for individual or aggregate use with other data. Original data were compiled from various sources and may be updated without notification.

Map created by SQF
6/8/2016



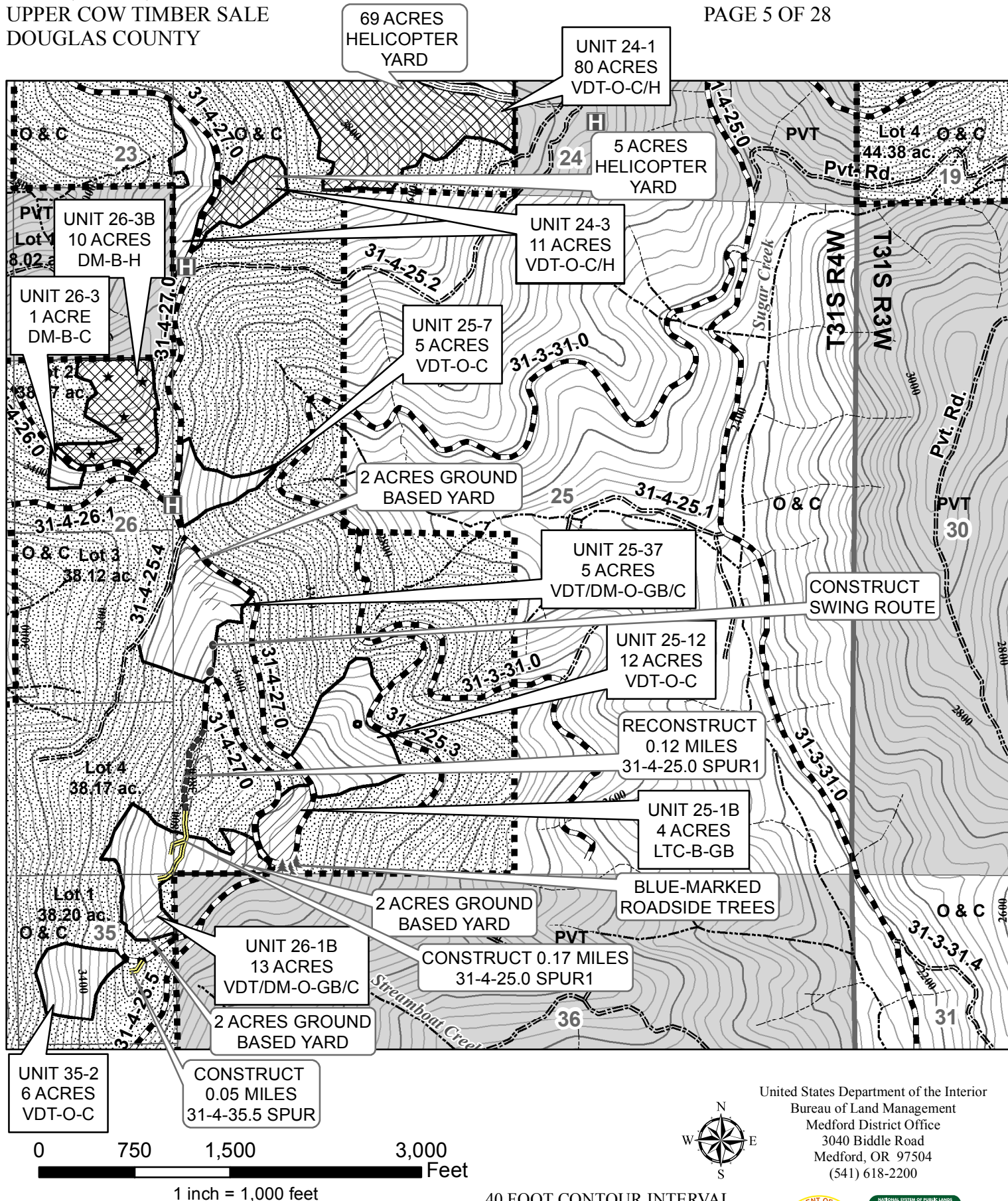

No warranty is made by the Bureau of Land Management as to the accuracy, reliability, or completeness of these data for individual or aggregate use with other data. Original data were compiled from various sources and may be updated without notification.

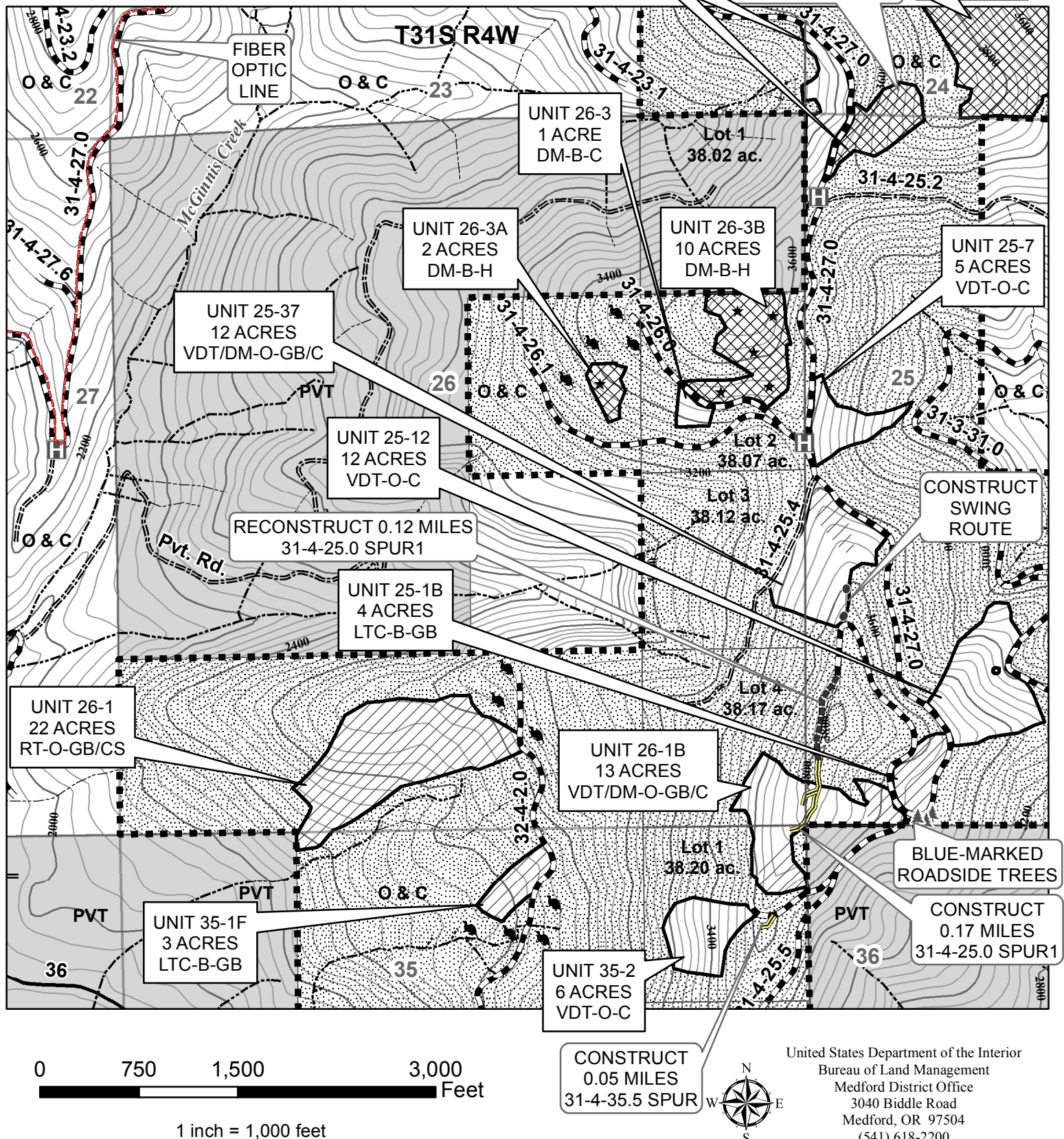

United States Department of the Interior
Bureau of Land Management
Medford District Office
3040 Biddle Road
Medford, OR 97504
(541) 618-2200



No warranty is made by the Bureau of Land Management as to the accuracy, reliability, or completeness of these data for individual or aggregate use with other data. Original data were compiled from various sources and may be updated without notification.

40 FOOT CONTOUR INTERVAL

Map created by SQF
6/8/2016

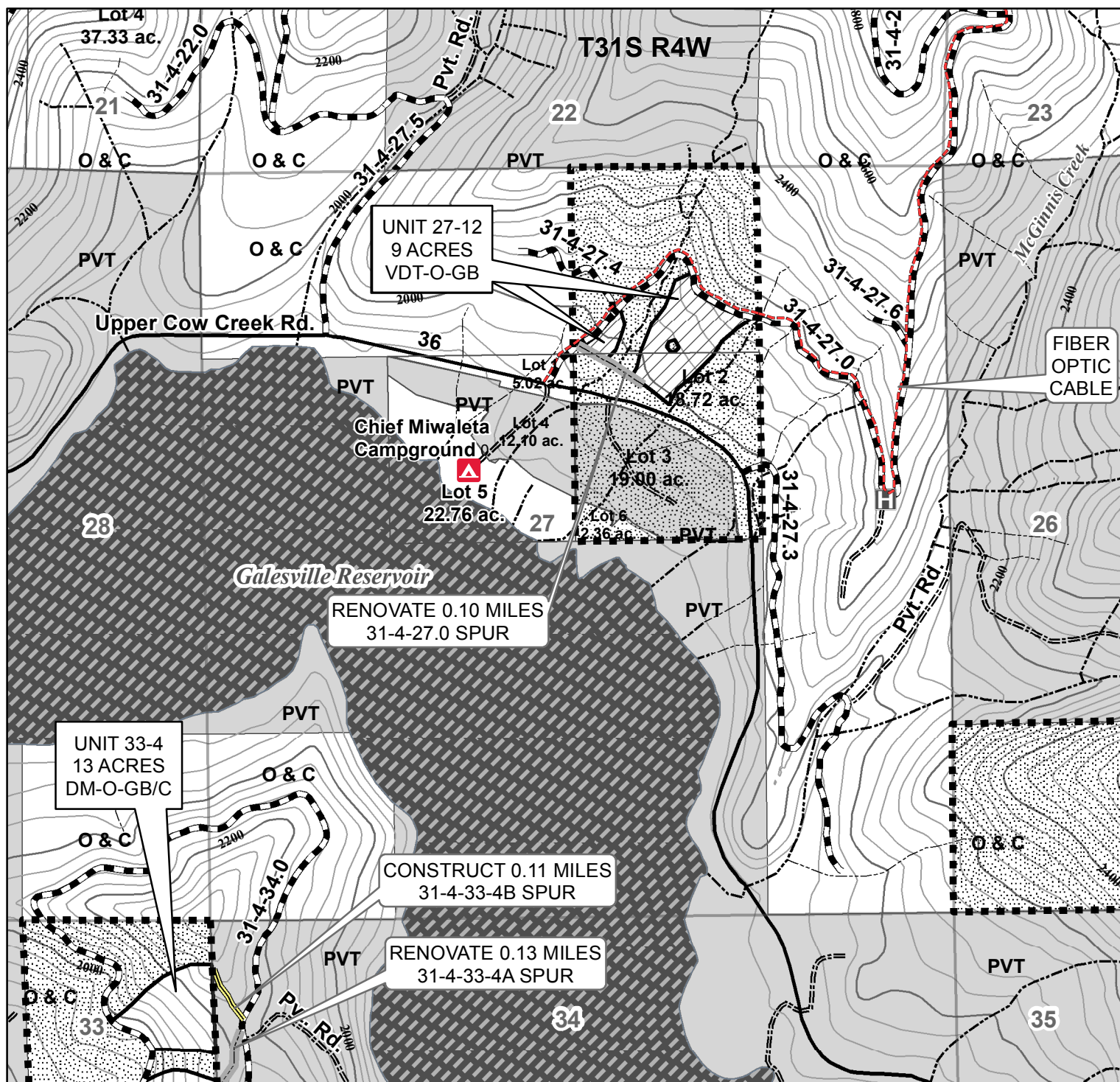

0 750 1,500 3,000
Feet

1 inch = 1,000 feet



United States Department of the Interior
Bureau of Land Management
Medford District Office
3040 Biddle Road
Medford, OR 97504
(541) 618-2200

40 FOOT CONTOUR INTERVAL

No warranty is made by the Bureau of Land Management as to the accuracy, reliability, or completeness of these data for individual or aggregate use with other data. Original data were compiled from various sources and may be updated without notification.

Map created by SQF
6/8/2016



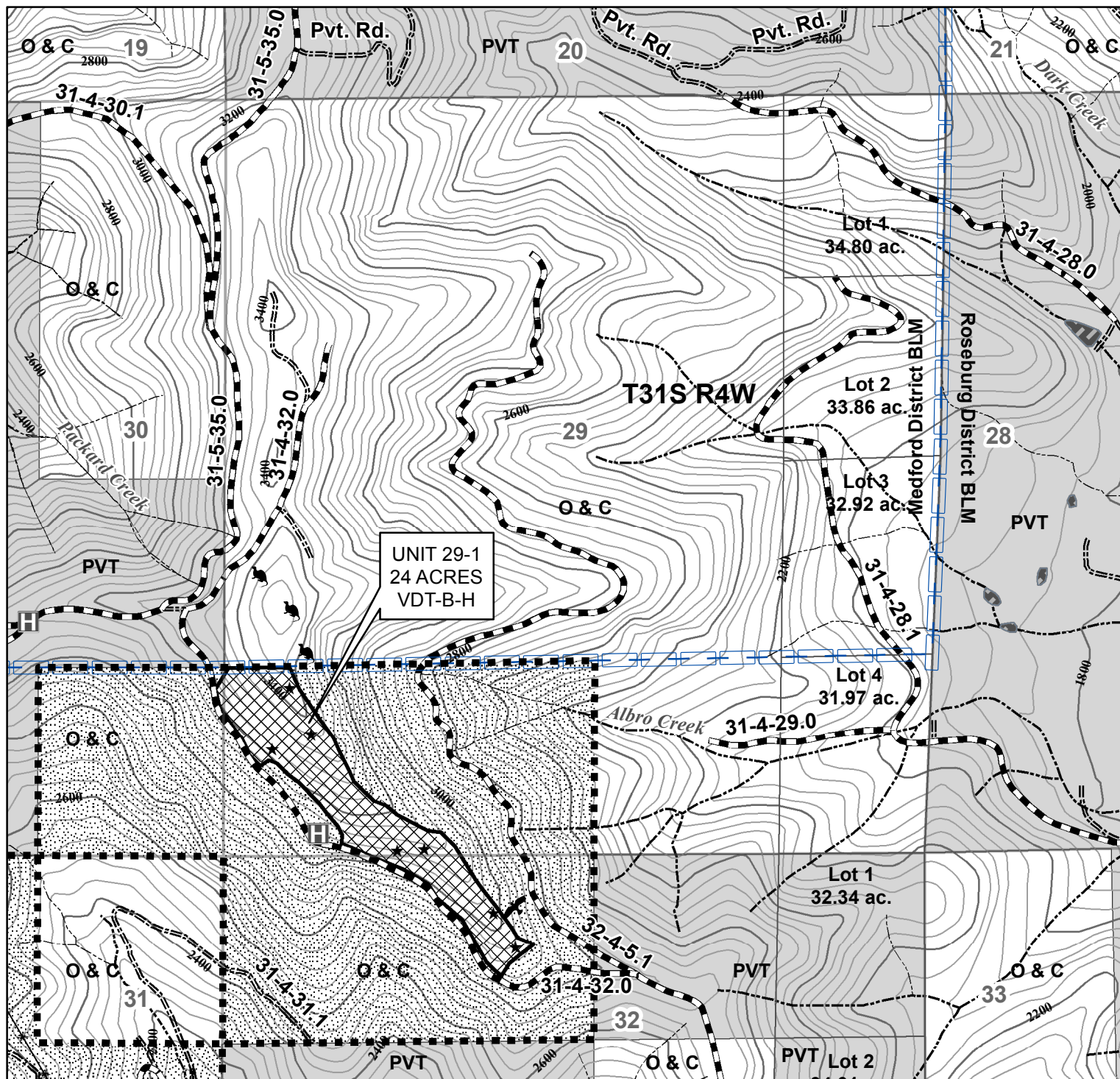

0 750 1,500 3,000 Feet

1 inch = 1,000 feet

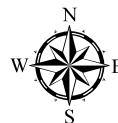

United States Department of the Interior
Bureau of Land Management
Medford District Office
3040 Biddle Road
Medford, OR 97504
(541) 618-2200

40 FOOT CONTOUR INTERVAL

No warranty is made by the Bureau of Land Management as to the accuracy, reliability, or completeness of these data for individual or aggregate use with other data. Original data were compiled from various sources and may be updated without notification.

Map created by SQF
6/8/2016



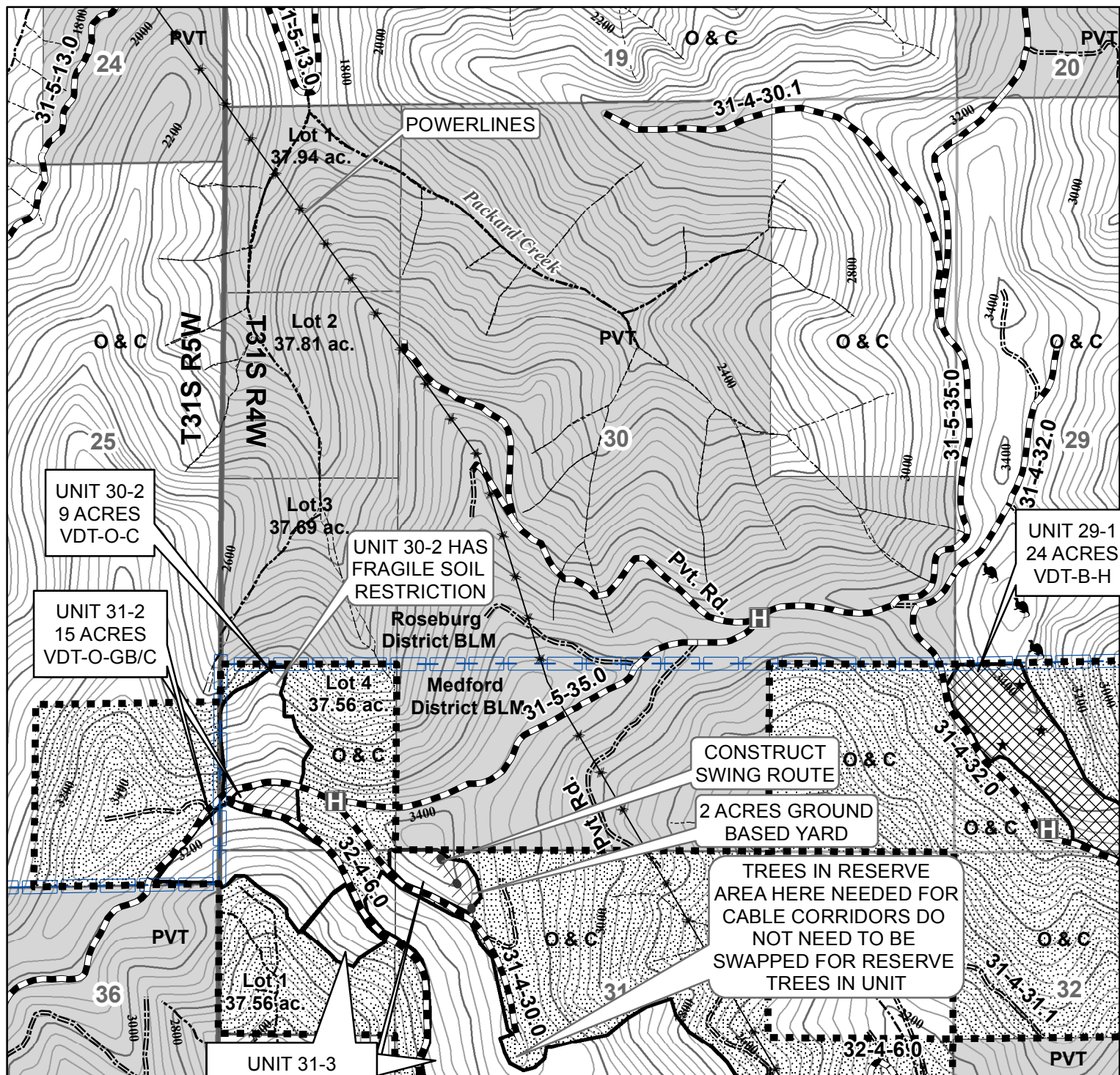

0 750 1,500 3,000 Feet

1 inch = 1,000 feet

40 FOOT CONTOUR INTERVAL



United States Department of the Interior
Bureau of Land Management
Medford District Office
3040 Biddle Road
Medford, OR 97504
(541) 618-2200

No warranty is made by the Bureau of Land Management as to the accuracy, reliability, or completeness of these data for individual or aggregate use with other data. Original data were compiled from various sources and may be updated without notification.

Map created by SQF
6/8/2016





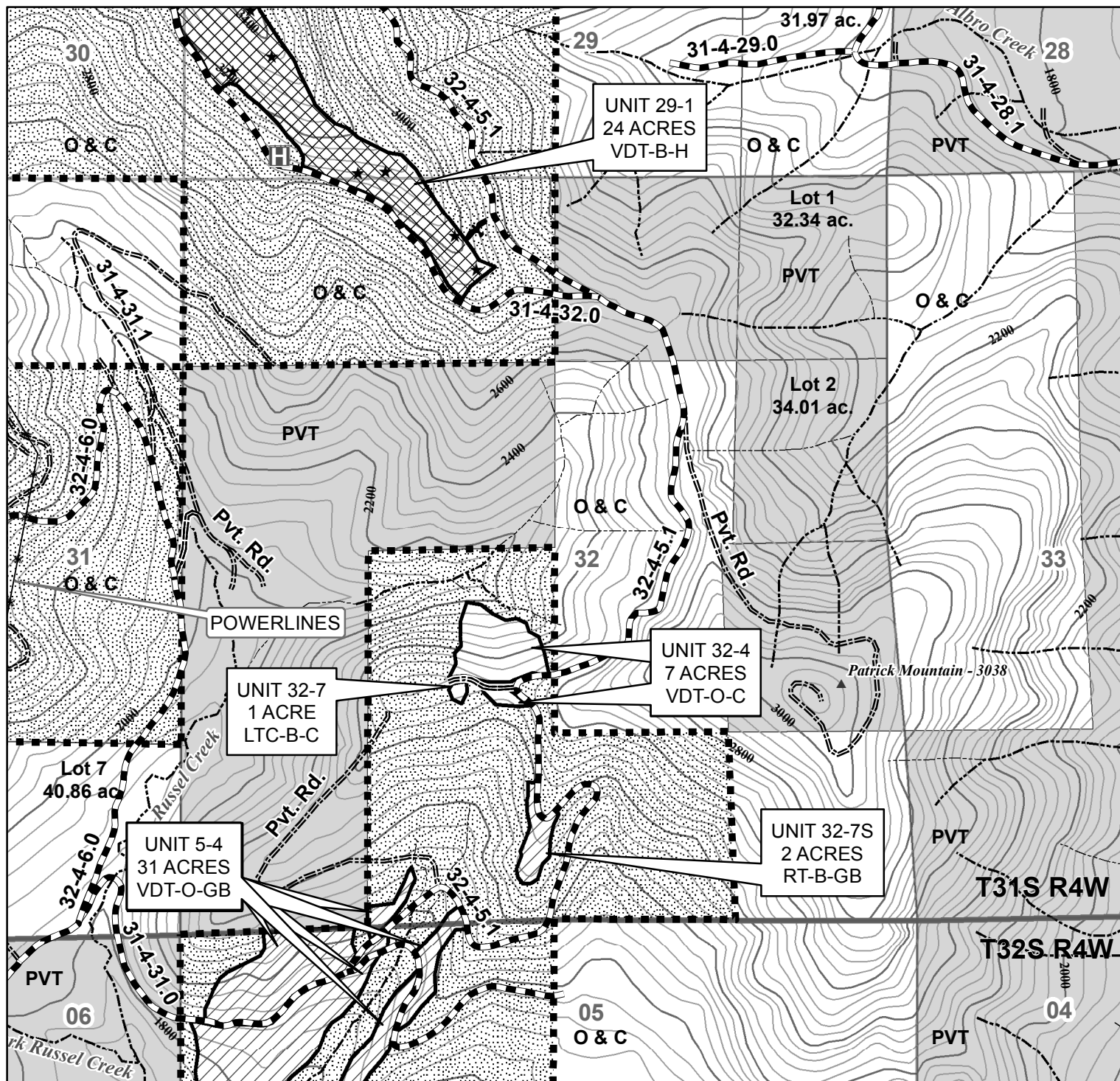

0 750 1,500 3,000 Feet

1 inch = 1,000 feet

40 FOOT CONTOUR INTERVAL



United States Department of the Interior
Bureau of Land Management
Medford District Office
3040 Biddle Road
Medford, OR 97504
(541) 618-2200

No warranty is made by the Bureau of Land Management as to the accuracy, reliability, or completeness of these data for individual or aggregate use with other data. Original data were compiled from various sources and may be updated without notification.

Map created by SQF
6/8/2016



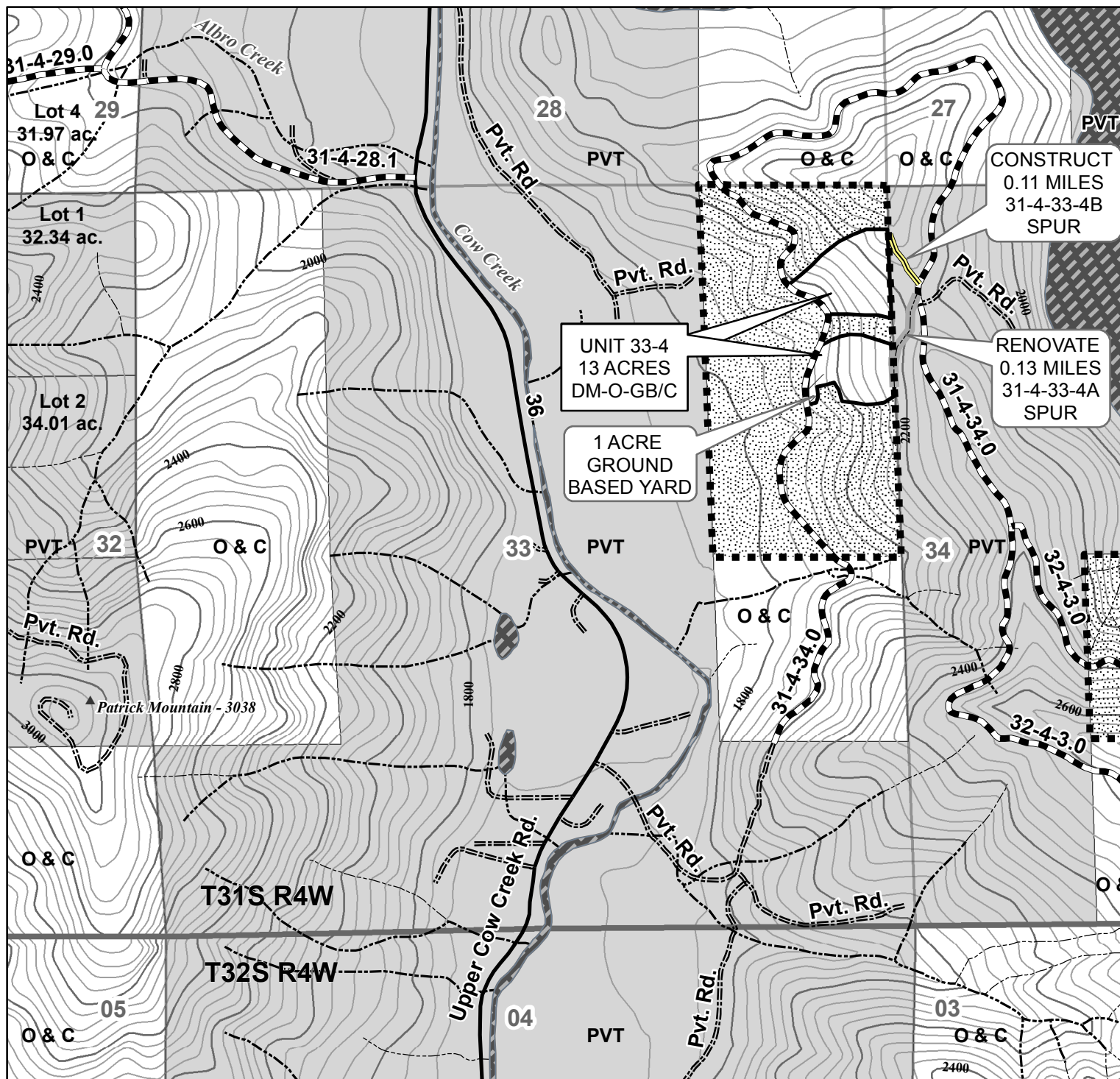

0 750 1,500 3,000 Feet

1 inch = 1,000 feet



United States Department of the Interior
Bureau of Land Management
Medford District Office
3040 Biddle Road
Medford, OR 97504
(541) 618-2200

40 FOOT CONTOUR INTERVAL

No warranty is made by the Bureau of Land Management as to the accuracy, reliability, or completeness of these data for individual or aggregate use with other data. Original data were compiled from various sources and may be updated without notification.

Map created by SQF
6/8/2016



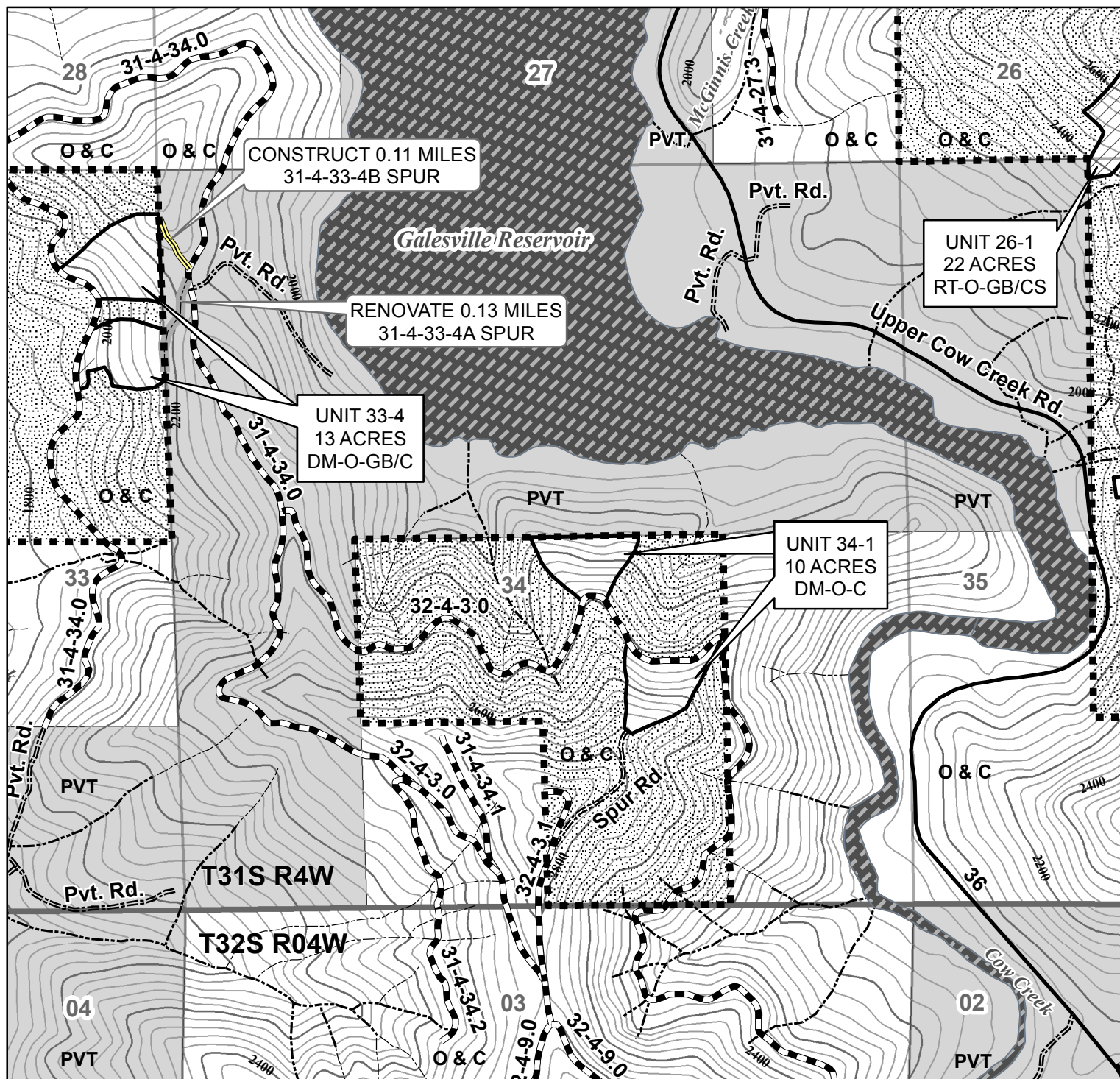

0 750 1,500 3,000
Feet

1 inch = 1,000 feet



United States Department of the Interior
Bureau of Land Management
Medford District Office
3040 Biddle Road
Medford, OR 97504
(541) 618-2200

40 FOOT CONTOUR INTERVAL

No warranty is made by the Bureau of Land Management as to the accuracy, reliability, or completeness of these data for individual or aggregate use with other data. Original data were compiled from various sources and may be updated without notification.

Map created by SQF
6/8/2016



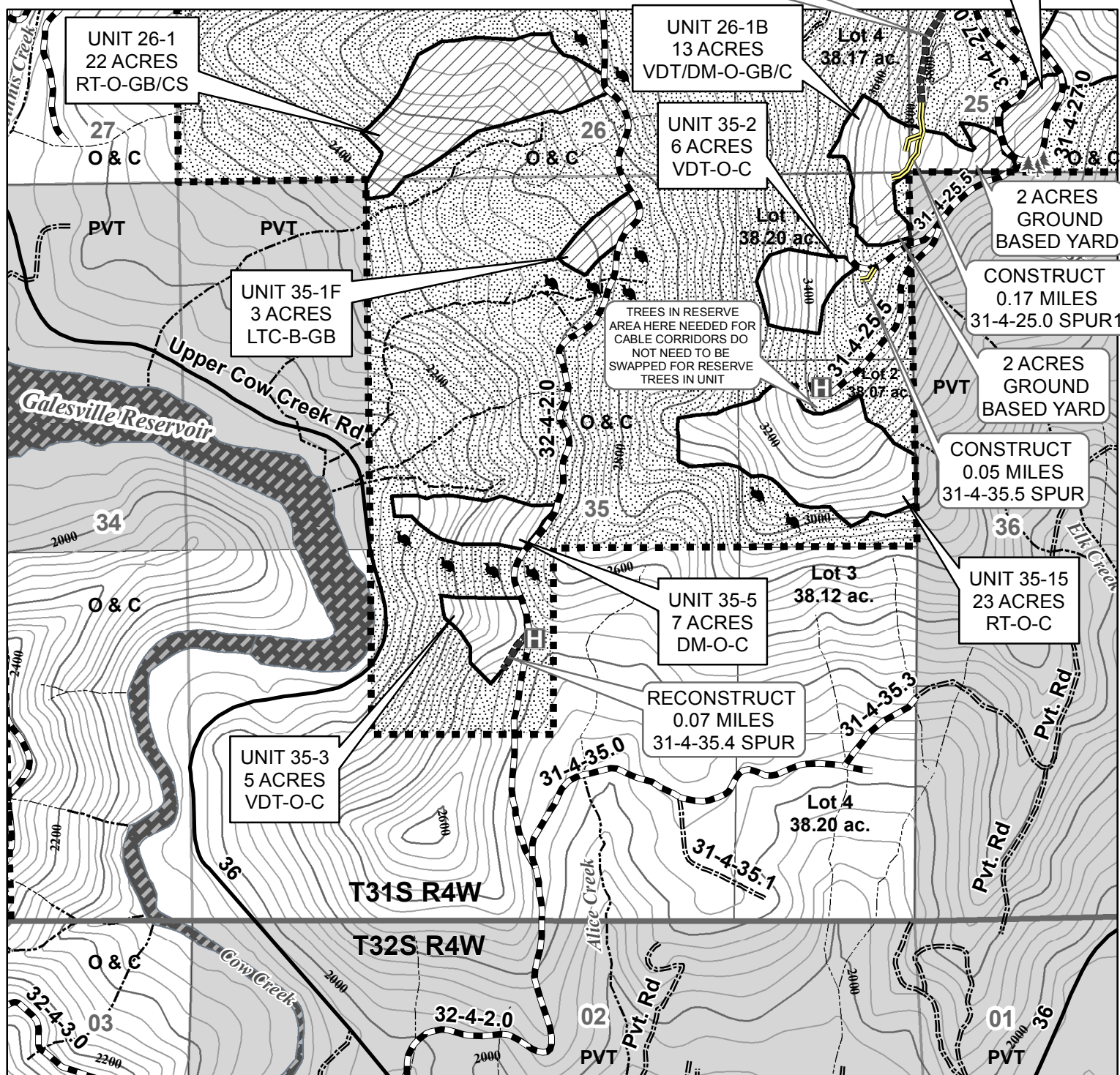

0 750 1,500 3,000 Feet

1 inch = 1,000 feet

40 FOOT CONTOUR INTERVAL



United States Department of the Interior
Bureau of Land Management
Medford District Office
3040 Biddle Road
Medford, OR 97504
(541) 618-2200

No warranty is made by the Bureau of Land Management as to the accuracy, reliability, or completeness of these data for individual or aggregate use with other data. Original data were compiled from various sources and may be updated without notification.

Map created by SQF
6/8/2016



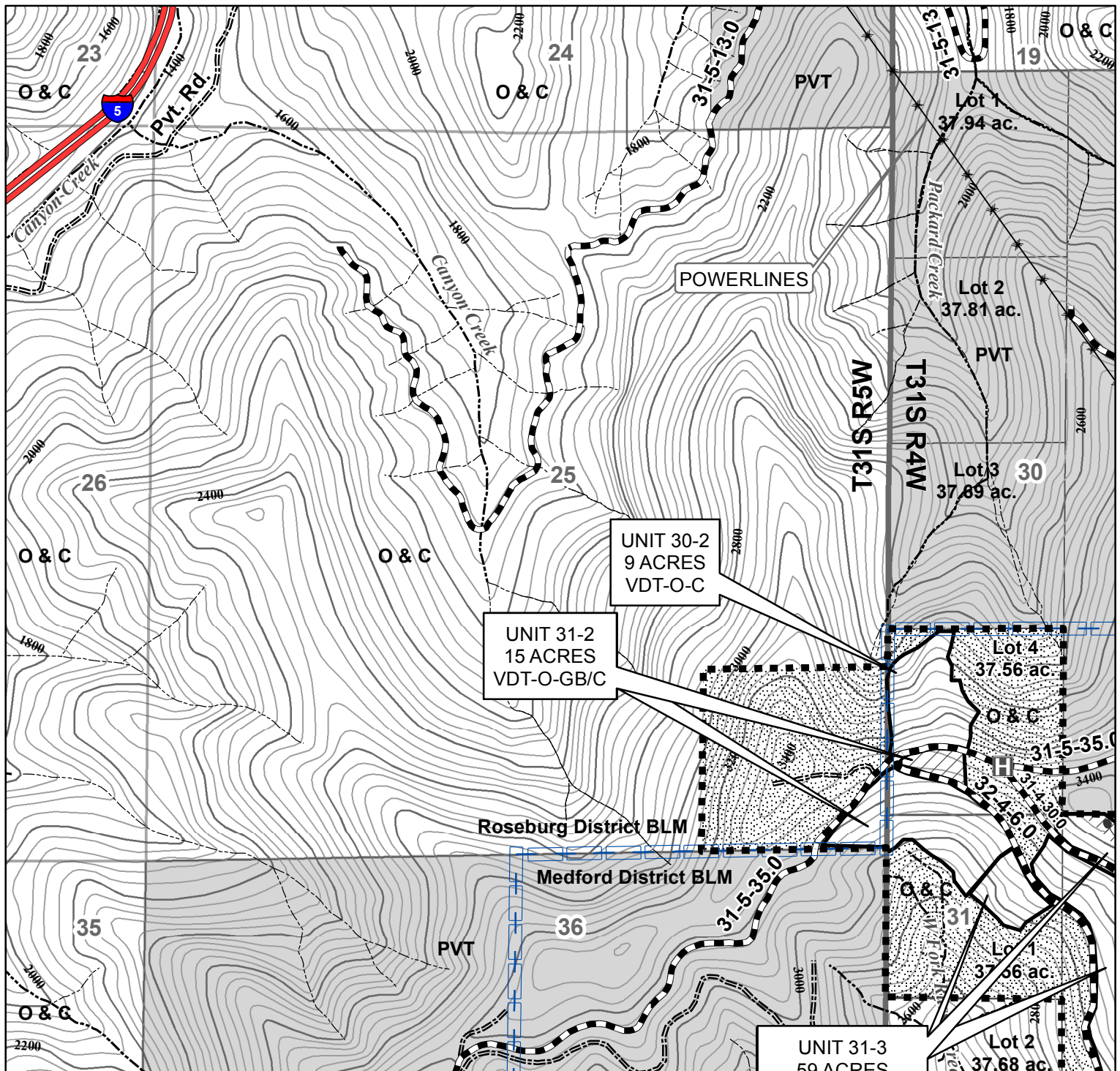

1 inch = 1,000 feet



United States Department of the Interior
Bureau of Land Management
Medford District Office
3040 Biddle Road
Medford, OR 97504
(541) 618-2200

40 FOOT CONTOUR INTERVAL

No warranty is made by the Bureau of Land Management as to the accuracy, reliability, or completeness of these data for individual or aggregate use with other data. Original data were compiled from various sources and may be updated without notification.

Map created by SQF
6/8/2016



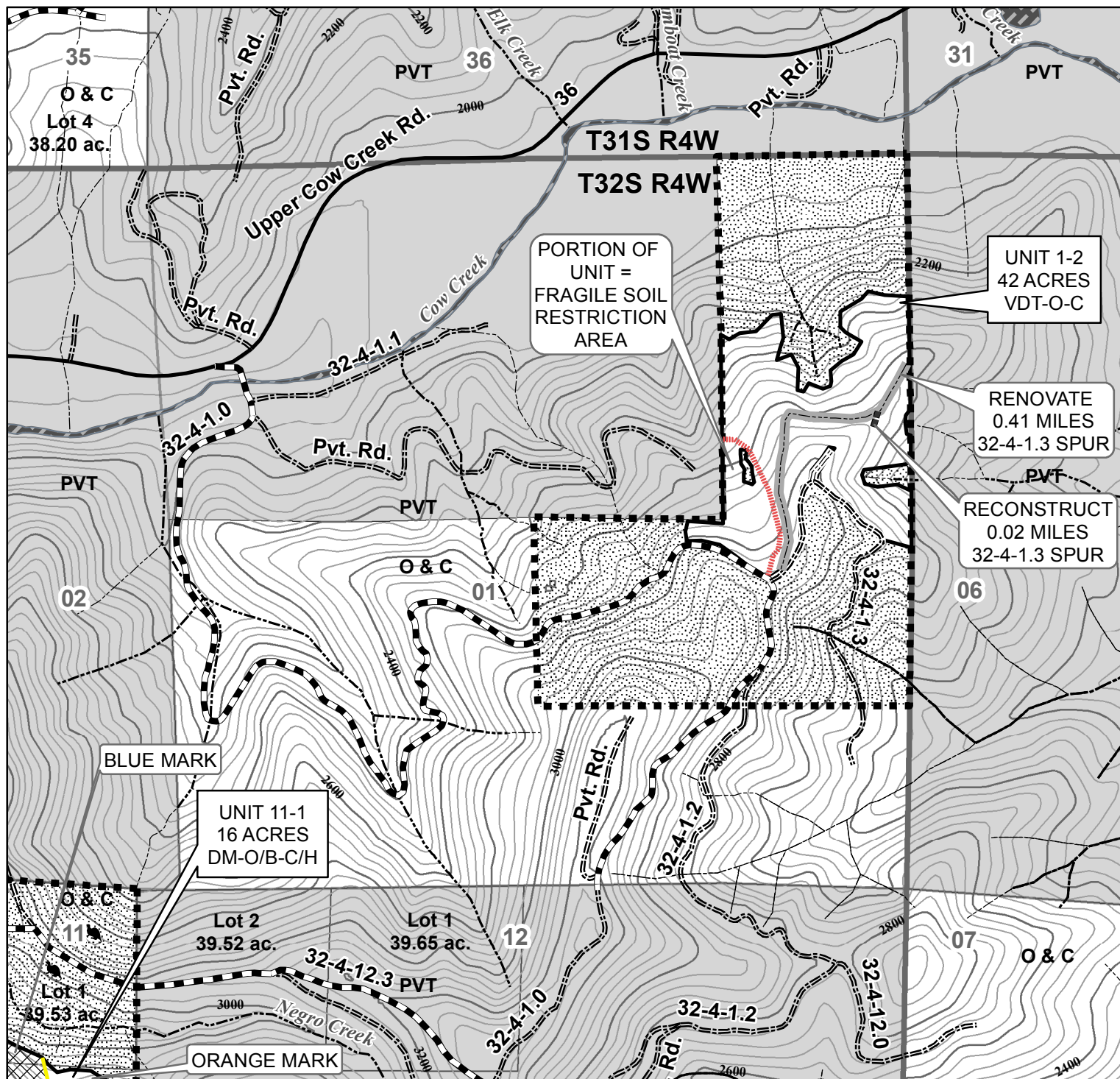

0 750 1,500 3,000 Feet

1 inch = 1,000 feet



United States Department of the Interior
Bureau of Land Management
Medford District Office
3040 Biddle Road
Medford, OR 97504
(541) 618-2200

40 FOOT CONTOUR INTERVAL

No warranty is made by the Bureau of Land Management as to the accuracy, reliability, or completeness of these data for individual or aggregate use with other data. Original data were compiled from various sources and may be updated without notification.

Map created by SQF
6/8/2016



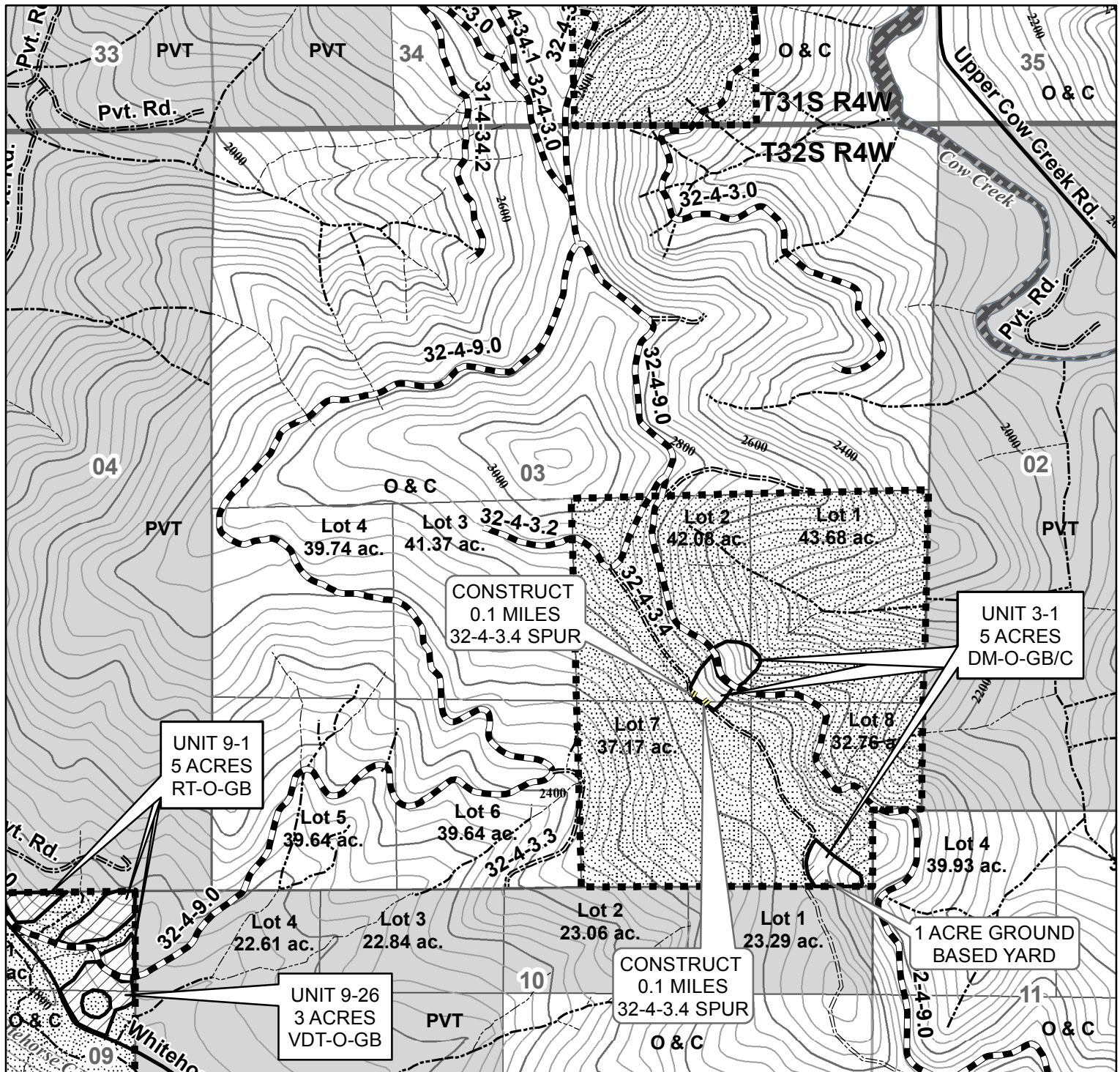

1 inch = 1,000 feet



United States Department of the Interior
Bureau of Land Management
Medford District Office
3040 Biddle Road
Medford, OR 97504
(541) 618-2200

40 FOOT CONTOUR INTERVAL

No warranty is made by the Bureau of Land Management as to the accuracy, reliability, or completeness of these data for individual or aggregate use with other data. Original data were compiled from various sources and may be updated without notification.

Map created by SQF
6/8/2016



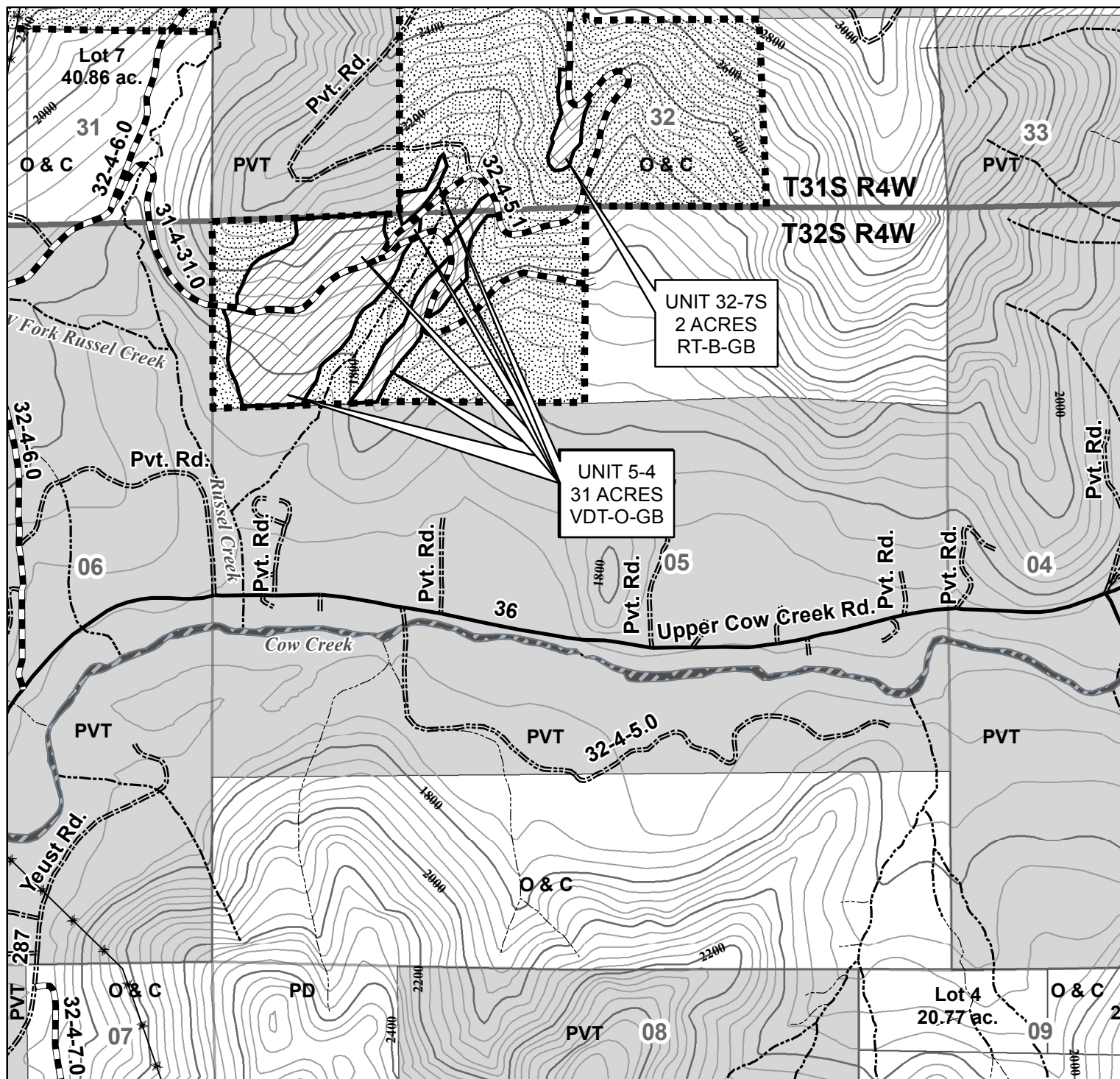

0 750 1,500 3,000 Feet

1 inch = 1,000 feet



United States Department of the Interior
Bureau of Land Management
Medford District Office
3040 Biddle Road
Medford, OR 97504
(541) 618-2200

40 FOOT CONTOUR INTERVAL

No warranty is made by the Bureau of Land Management as to the accuracy, reliability, or completeness of these data for individual or aggregate use with other data. Original data were compiled from various sources and may be updated without notification.

Map created by SQF
6/8/2016



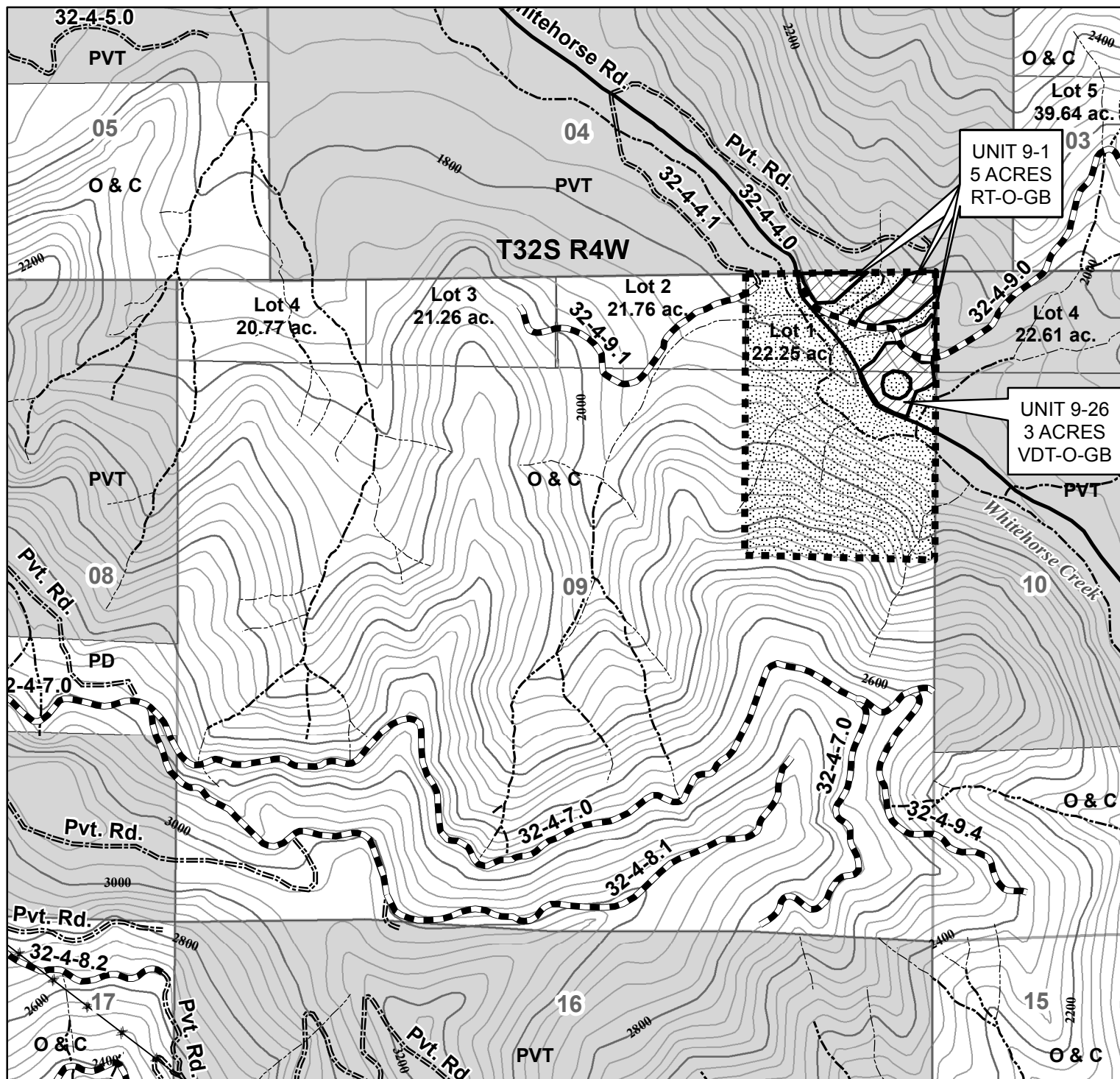

0 750 1,500 3,000 Feet

1 inch = 1,000 feet



United States Department of the Interior
Bureau of Land Management
Medford District Office
3040 Biddle Road
Medford, OR 97504
(541) 618-2200

40 FOOT CONTOUR INTERVAL

No warranty is made by the Bureau of Land Management as to the accuracy, reliability, or completeness of these data for individual or aggregate use with other data. Original data were compiled from various sources and may be updated without notification.

Map created by SQF
6/8/2016



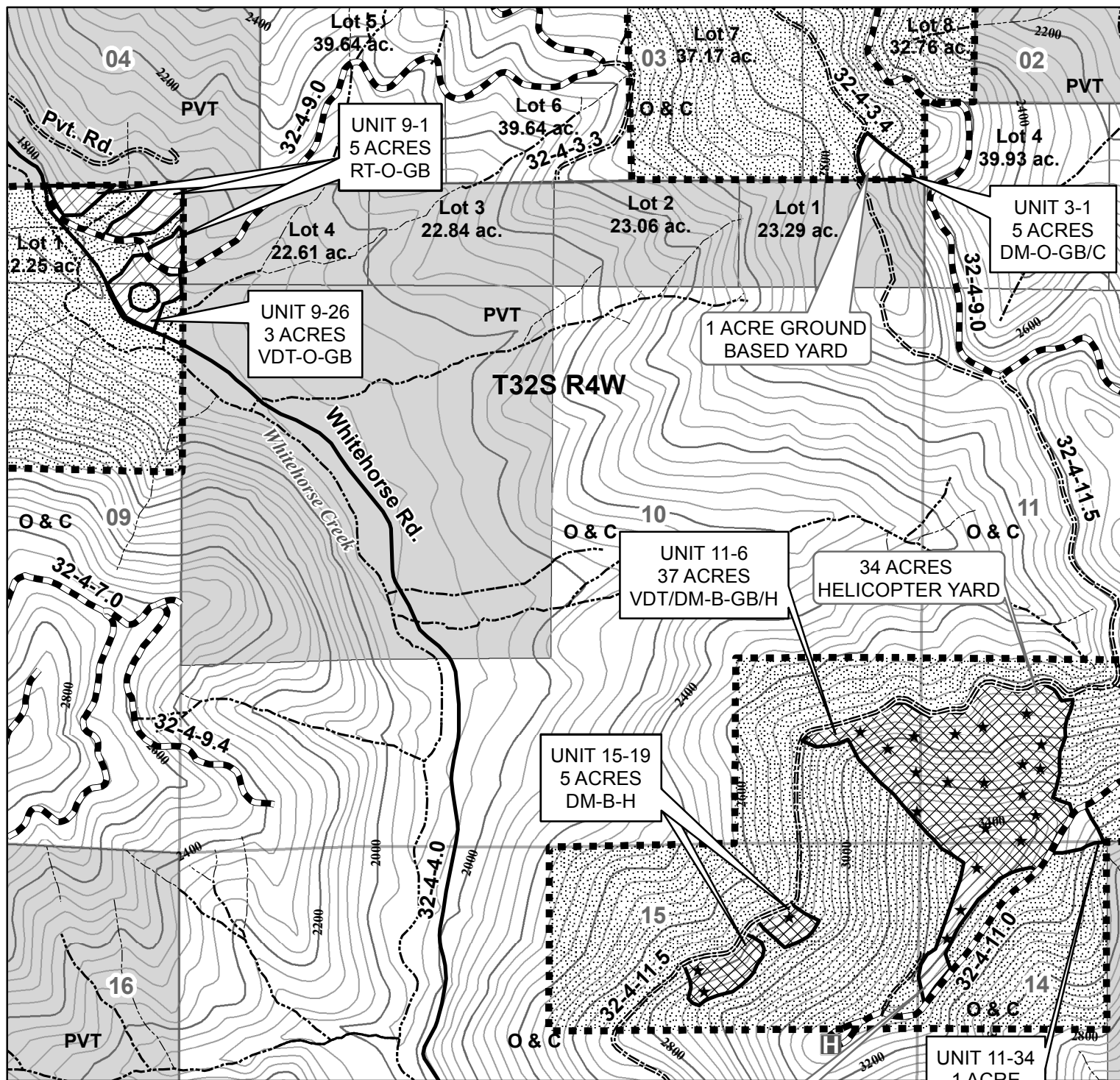

0 750 1,500 3,000 Feet

1 inch = 1,000 feet

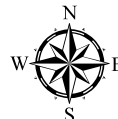

United States Department of the Interior
Bureau of Land Management
Medford District Office
3040 Biddle Road
Medford, OR 97504
(541) 618-2200

40 FOOT CONTOUR INTERVAL

No warranty is made by the Bureau of Land Management as to the accuracy, reliability, or completeness of these data for individual or aggregate use with other data. Original data were compiled from various sources and may be updated without notification.

Map created by SQF
6/8/2016



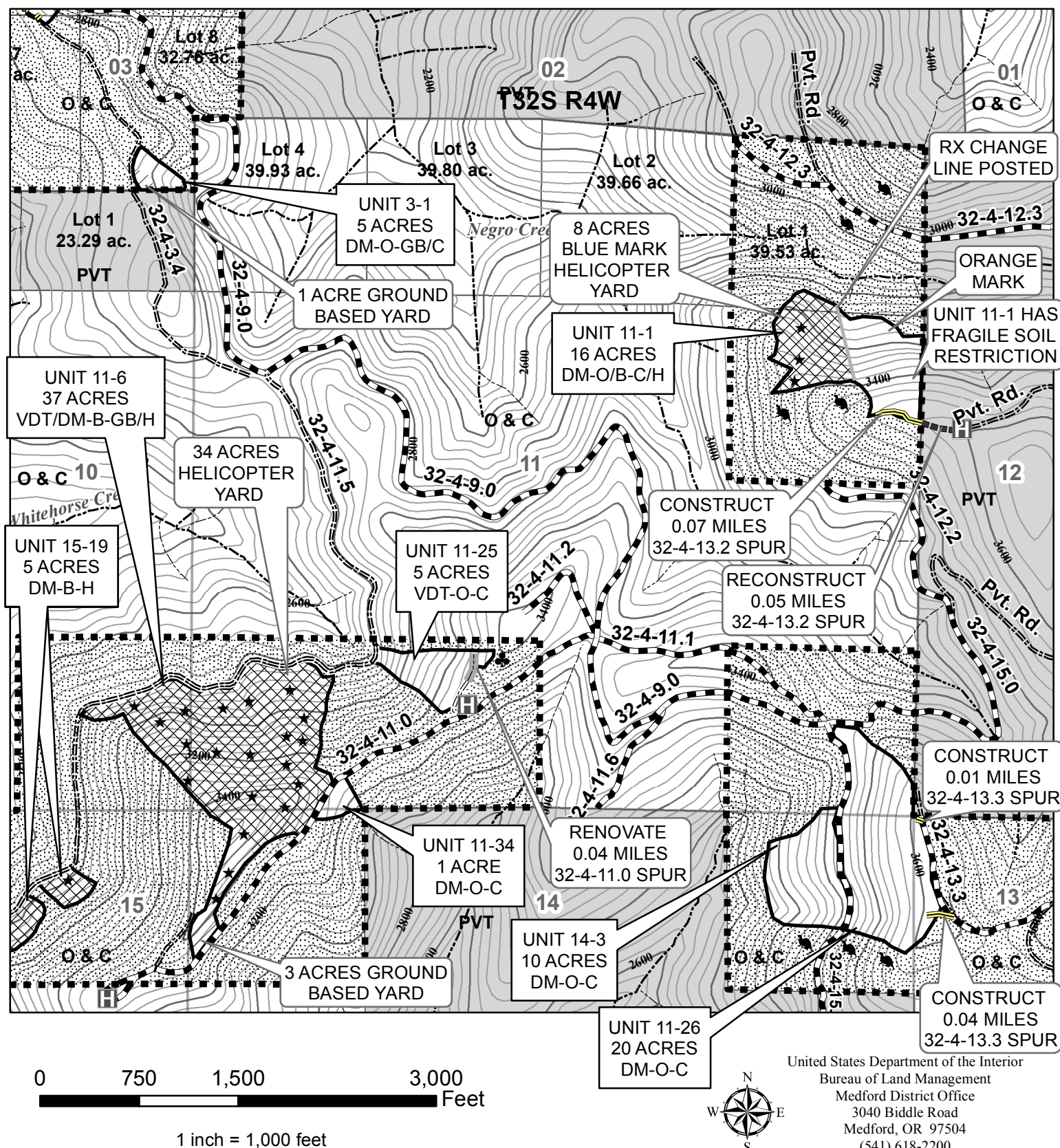

United States Department of the Interior
Bureau of Land Management
Medford District Office
3040 Biddle Road
Medford, OR 97504
(541) 618-2200



No warranty is made by the Bureau of Land Management as to the accuracy, reliability, or completeness of these data for individual or aggregate use with other data. Original data were compiled from various sources and may be updated without notification.

Map created by SQF
6/8/2016

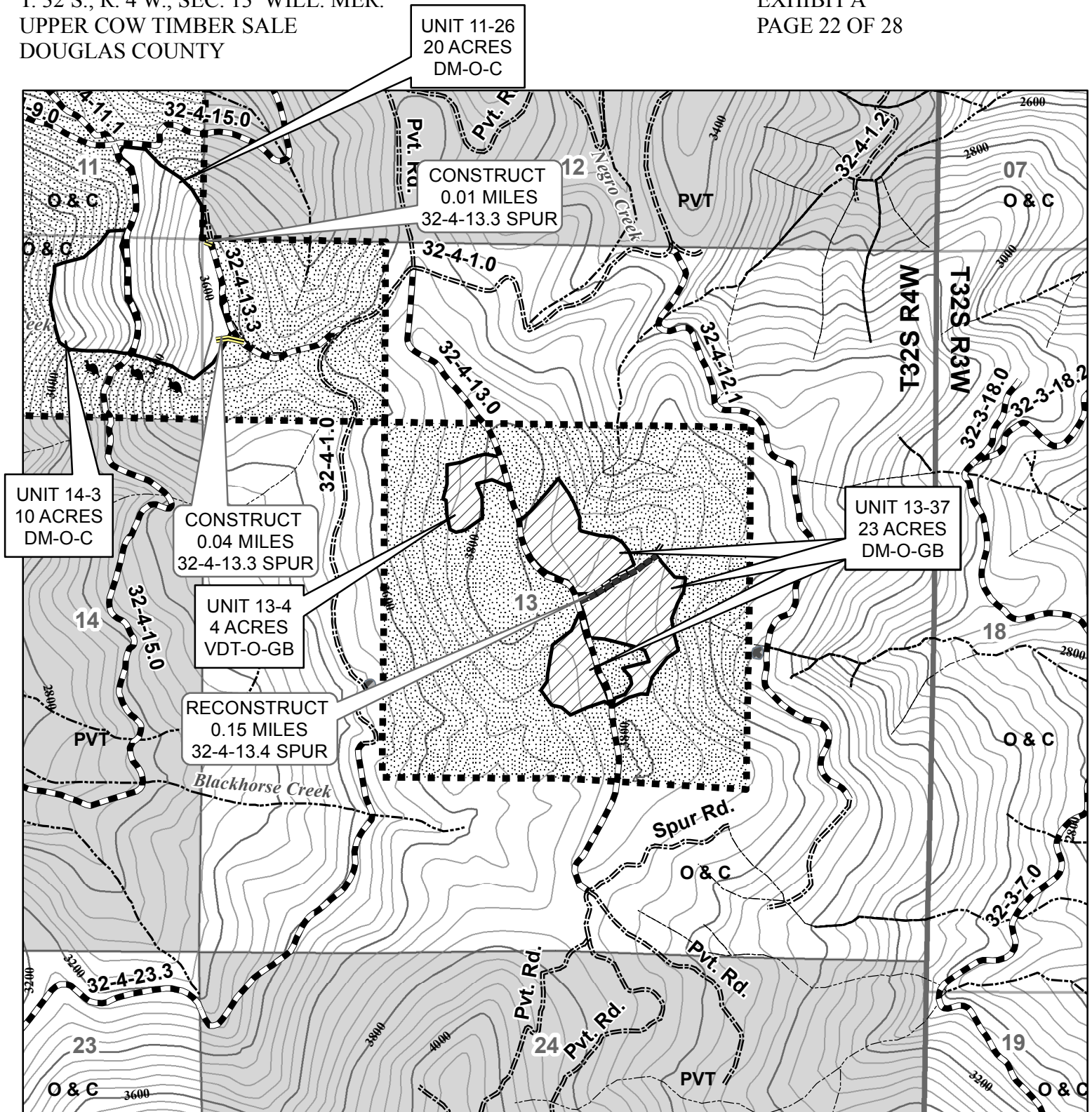

0 750 1,500 3,000 Feet

1 inch = 1,000 feet

40 FOOT CONTOUR INTERVAL



United States Department of the Interior
Bureau of Land Management
Medford District Office
3040 Biddle Road
Medford, OR 97504
(541) 618-2200

No warranty is made by the Bureau of Land Management as to the accuracy, reliability, or completeness of these data for individual or aggregate use with other data. Original data were compiled from various sources and may be updated without notification.

Map created by SQF
6/8/2016



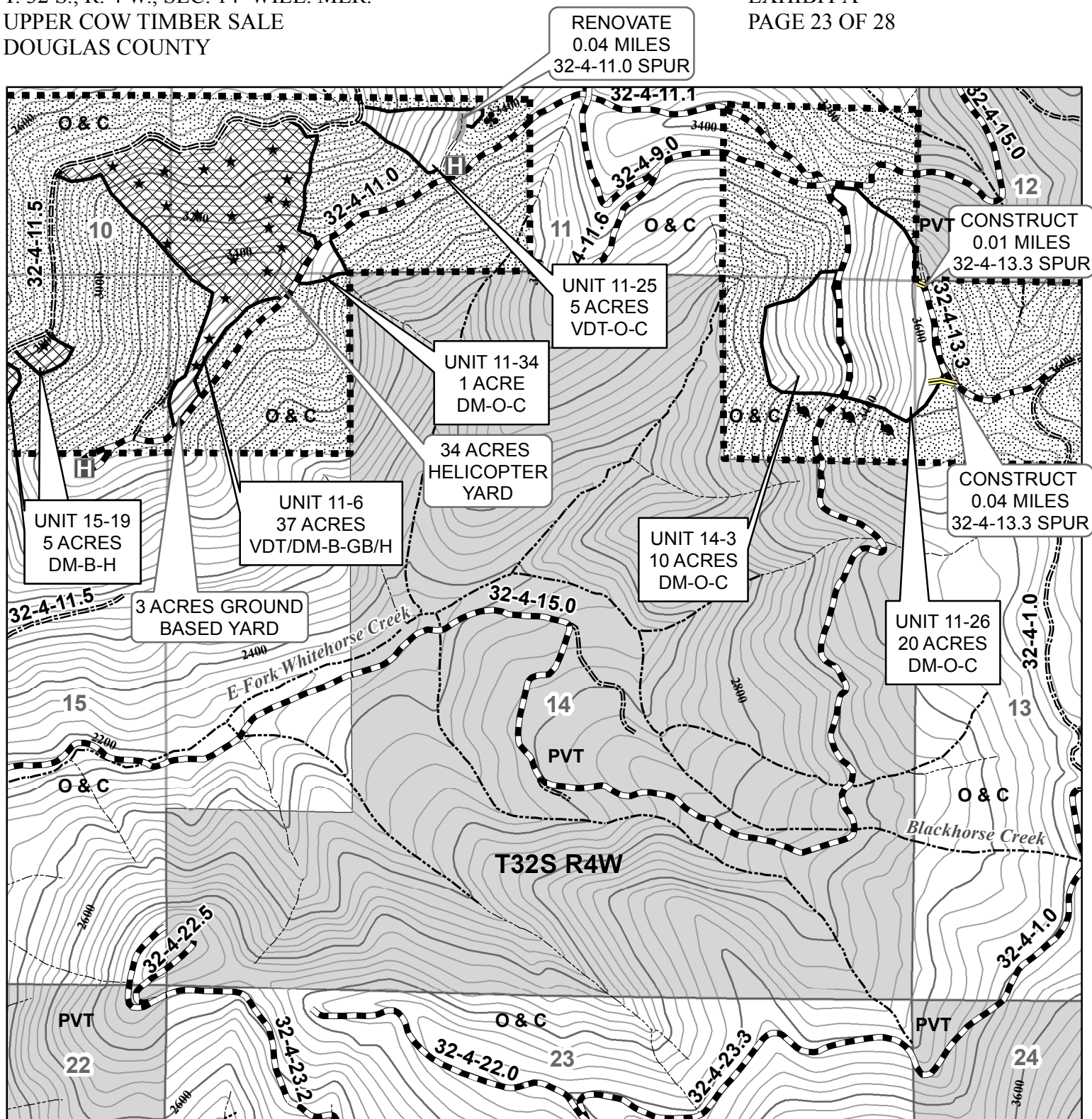

0 750 1,500 3,000 Feet

1 inch = 1,000 feet



United States Department of the Interior
Bureau of Land Management
Medford District Office
3040 Biddle Road
Medford, OR 97504
(541) 618-2200

40 FOOT CONTOUR INTERVAL

No warranty is made by the Bureau of Land Management as to the accuracy, reliability, or completeness of these data for individual or aggregate use with other data. Original data were compiled from various sources and may be updated without notification.

Map created by SQF
6/8/2016



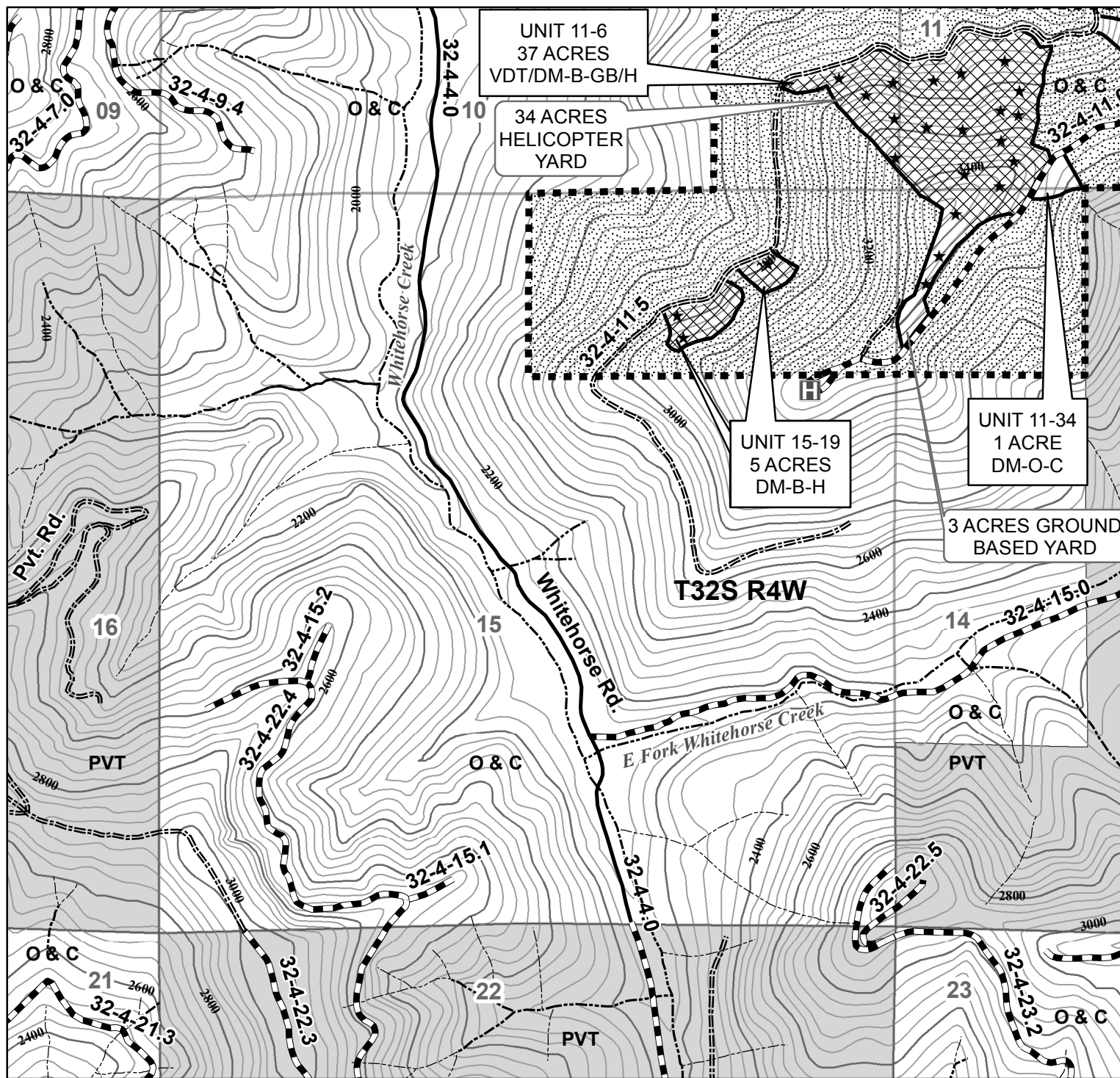

0 750 1,500 3,000 Feet

1 inch = 1,000 feet



United States Department of the Interior
Bureau of Land Management
Medford District Office
3040 Biddle Road
Medford, OR 97504
(541) 618-2200

40 FOOT CONTOUR INTERVAL

No warranty is made by the Bureau of Land Management as to the accuracy, reliability, or completeness of these data for individual or aggregate use with other data. Original data were compiled from various sources and may be updated without notification.

Map created by SQF
6/8/2016



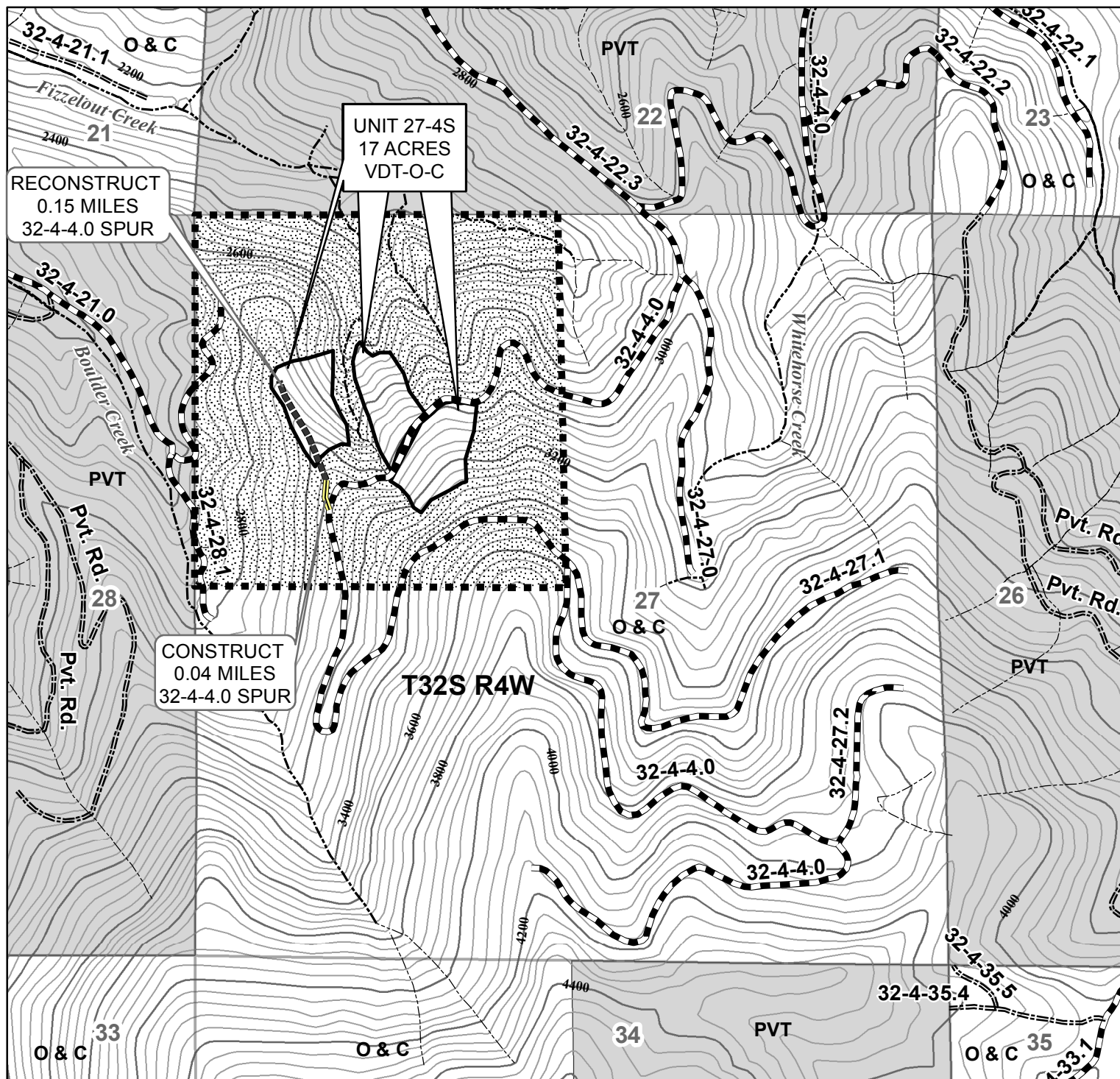

0 750 1,500 3,000 Feet

1 inch = 1,000 feet



United States Department of the Interior
Bureau of Land Management
Medford District Office
3040 Biddle Road
Medford, OR 97504
(541) 618-2200

40 FOOT CONTOUR INTERVAL

No warranty is made by the Bureau of Land Management as to the accuracy, reliability, or completeness of these data for individual or aggregate use with other data. Original data were compiled from various sources and may be updated without notification.

Map created by SQF
6/8/2016



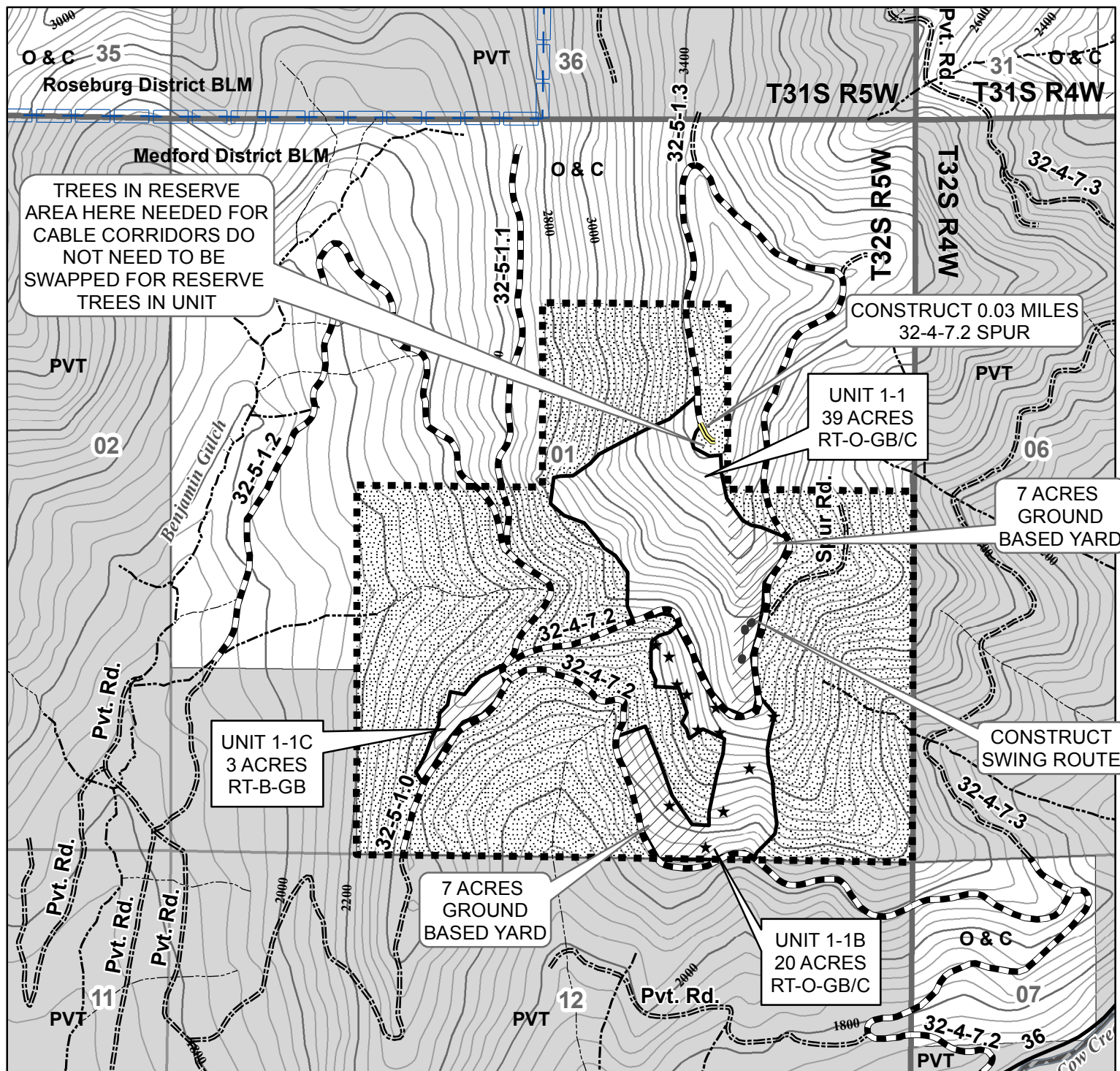

0 750 1,500 3,000 Feet

1 inch = 1,000 feet

40 FOOT CONTOUR INTERVAL



United States Department of the Interior
Bureau of Land Management
Medford District Office
3040 Biddle Road
Medford, OR 97504
(541) 618-2200

No warranty is made by the Bureau of Land Management as to the accuracy, reliability, or completeness of these data for individual or aggregate use with other data. Original data were compiled from various sources and may be updated without notification.

Map created by SQF
6/8/2016



U.S.D.I BLM MEDFORD DISTRICT SALE NO. ORM07-TS-16-01
T. 31 S., R. 3 W., SEC. 19,
T. 31 S., R. 4 W., SEC. 21, 23, 24, 25, 26, 27, 29, 30, 31, 32, 33, 34, 35
T. 31 S., R. 5 W., SEC. 25
T. 32 S., R. 4 W., SEC. 1, 3, 5, 9, 10, 11, 13, 14, 15, 27
T. 32 S., R. 5 W., SEC. 1 WILL. MER.
UPPER COW TIMBER SALE
DOUGLAS COUNTY

TIMBER SALE CONTRACT MAP
EXHIBIT A
PAGE 27 OF 28

Legend

 Upper Cow Contract Area Boundary

 Upper Cow Contract Reserve Area

Upper Cow Timber Sale Units

 Ground Base Yard

 Cable Yard

 Helicopter Yard

 Blue Marked Roadside Tree

 Approximate Location of Blue Marked Gap

Upper Cow Temporary Routes (Spurs)

 Construction

 Reconstruction

 Renovation

 Cable Tractor Swing Routes

 Potential Helicopter Landing

 Mountain Peaks

 Campground

 Fiber Optic Cable

 Powerline

 Red Tree Vole Buffer

 Owl Buffer

 Plant Buffer

 Fragile Soil Portion of Unit 1-2

 Gate

 Interstate Highway

Roads

Surface Type

 Paved

 Rocked

 Natural Surface

 Lakes & Ponds

 Perennial Streams

 Intermittent Streams

 Intermediate 40-ft contour

 Index 200-ft contour

 Lots

 Section

 Township and Range



 BLM District Boundary Line

 BLM Ownership - O&C Lands

 BLM Ownership - Public Domain

 Private Ownership

SUMMARY

RT-O-GB	RESTORATION THIN-ORANGE MARK LEAVE TREE-GROUND BASE YARD (UNIT 9-1)	5 ACRES
RT-O-GB/C	RESTORATION THIN-ORANGE MARK LEAVE TREE-GROUND BASE AND CABLE YARD (UNITS 1-1, 1-1B)	59 ACRES
RT-O-GB/CS	RESTORATION THIN-ORANGE MARK LEAVE TREE-GROUND BASE CABLE SWING YARD (UNIT 26-1)	22 ACRES
RT-O-C	RESTORATION THIN-ORANGE MARK LEAVE TREE-CABLE YARD (UNIT 35-15)	23 ACRES
RT-B-GB	RESTORATION THIN-BLUE MARK CUT TREE-GROUND BASE YARD (UNITS 1-1C, 32-7S)	5 ACRES
VDT-O-GB	VARIABLE DENSITY THIN-ORANGE MARK LEAVE TREE-GROUND BASE YARD (UNITS 5-4, 9-26, 13-4, 27-12)	47 ACRES
VDT-O-GB/C	VARIABLE DENSITY THIN-ORANGE MARK LEAVE TREE-GROUND BASE AND CABLE YARD (UNITS 19-3, 19-9, 23-2B, 31-2)	53 ACRES
VDT-O-C	VARIABLE DENSITY THIN-ORANGE MARK LEAVE TREE-CABLE YARD (UNITS 1-2, 11-25, 23-1, 23-2, 23-3N, 23-6, 25-7, 25-12, 27-4S, 30-2, 32-4, 35-2, 35-3)	144 ACRES
VDT-O-C/H	VARIABLE DENSITY THIN-ORANGE MARK LEAVE TREE-CABLE AND HELICOPTER YARD (UNITS 24-1, 24-3, 31-6)	106 ACRES
VDT-B-H	VARIABLE DENSITY THIN-BLUE MARK-HELICOPTER YARD (UNIT 29-1)	24 ACRES
VDT/DM-O-GB/C	VARIABLE DENSITY THIN AND DENSITY MANAGEMENT-ORANGE MARK LEAVE TREE-GROUND BASE AND CABLE YARD (UNITS 25-37, 26-1B, 31-3)	84 ACRES
VDT/DM-B-GB/H	VARIABLE DENSITY THIN AND DENSITY MANAGEMENT-BLUE MARK CUT TREE-GROUND BASE AND HELICOPTER YARD (UNIT 11-6)	37 ACRES
DM-O-GB	DENSITY MANAGEMENT-ORANGE MARK LEAVE TREE-GROUND BASE YARD (UNIT 13-37)	23 ACRES
DM-O-GB/C	DENSITY MANAGEMENT-ORANGE MARK LEAVE TREE-GROUND BASE AND CABLE YARD (UNITS 3-1, 33-4)	18 ACRES
DM-O-C	DENSITY MANAGEMENT-ORANGE MARK LEAVE TREE-CABLE YARD (UNITS 11-26, 11-34, 14-3, 19-4, 21-2, 34-1, 35-5)	58 ACRES
DM-O/B-C/H	DENSITY MANAGEMENT-ORANGE MARK LEAVE TREE AND BLUE MARK CUT TREE-CABLE AND HELICOPTER YARD (UNIT 11-1)	16 ACRES
DM-B-C	DENSITY MANAGEMENT-BLUE MARK CUT TREE- CABLE YARD (UNIT 26-3)	1 ACRE
DM-B-H	DENSITY MANAGEMENT-BLUE MARK CUT TREE-HELICOPTER YARD (UNITS 15-19, 26-3A, 26-3B)	17 ACRES
LTC-B-GB	LEGACY TREE CULTURING-BLUE MARK CUT TREE-GROUND BASE YARD (UNITS 25-1B, 35-1F)	7 ACRES
LTC-B-C	LEGACY TREE CULTURING-BLUE MARK CUT TREE-CABLE YARD (UNIT 32-7)	1 ACRE
	TOTAL TIMBER SALE UNIT AREA	750 ACRES
	RESERVE AREA	3,134.27 ACRES
	TOTAL CONTRACT AREA	3,884.27 ACRES

U.S.D.I BLM MEDFORD DISTRICT SALE NO. ORM07-TS-16-01
T. 31 S., R. 3 W., SEC. 19,
T. 31 S., R. 4 W., SEC. 21, 23, 24, 25, 26, 27, 29, 30, 31, 32, 33, 34, 35
T. 31 S., R. 5 W., SEC. 25
T. 32 S., R. 4 W., SEC. 1, 3, 5, 9, 10, 11, 13, 14, 15, 27
T. 32 S., R. 5 W., SEC. 1 WILL. MER.
UPPER COW TIMBER SALE
DOUGLAS COUNTY

TIMBER SALE CONTRACT MAP
EXHIBIT A
PAGE 28 OF 28

LEGEND

UNIT	ACRES	PRESCRIPTION TYPE	PAINT COLOR	LOGGING SYSTEM
1-1	39	RT	O	GB/C
1-1B	20	RT	O	GB/C
1-1C	3	RT	B	GB
1-2	42	VDT	O	C
3-1	5	DM	O	GB/C
5-4	31	VDT	O	GB
9-1	5	RT	O	GB
9-26	3	VDT	O	GB
11-1	16	DM	O/B	C/H
11-6	37	VDT/DM	B	GB/H
11-25	5	VDT	O	C
11-26	20	DM	O	C
11-34	1	DM	O	C
13-4	4	VDT	O	GB
13-37	23	DM	O	GB
14-3	10	DM	O	C
15-19	5	DM	B	H
19-3	20	VDT	O	GB/C
19-4	3	DM	O	C
19-9	13	VDT	O	GB/C
21-2	7	DM	O	C
23-1	15	VDT	O	C
23-2	6	VDT	O	C
23-2B	5	VDT	O	GB/C
23-3N	14	VDT	O	C
23-6	1	VDT	O	C
24-1	80	VDT	O	C/H
24-3	11	VDT	O	C/H
25-1B	4	LTC	B	GB
25-7	5	VDT	O	C
25-12	12	VDT	O	C
25-37	12	VDT/DM	O	GB/C
26-1	22	RT	O	GB/CS
26-1B	13	VDT/DM	O	GB/C
26-3	1	DM	B	C
26-3A	2	DM	B	H
26-3B	10	DM	B	H
27-4S	17	VDT	O	C
27-12	9	VDT	O	GB
29-1	24	VDT	B	H
30-2	9	VDT	O	C
31-2	15	VDT	O	GB/C
31-3	59	VDT/DM	O	GB/C
31-6	15	VDT	O	C/H
32-4	7	VDT	O	C
32-7	1	LTC	B	C
32-7S	2	RT	B	GB
33-4	13	DM	O	GB/C
34-1	10	DM	O	C
35-1F	3	LTC	B	GB
35-2	6	VDT	O	C
35-3	5	VDT	O	C
35-5	7	DM	O	C
35-15	23	RT	O	C
Roadside			B	GB

TOTAL 750

ALL ACRES COMPUTED BY GPS TRAVERSE
BOUNDARIES OF HARVEST UNITS ARE POSTED
AND PAINTED IN ORANGE

RT = RESTORATION THIN
VDT = VARIABLE DENSITY THIN
DM = DENSITY MANAGEMENT
LTC = LEGACY TREE CULTURING
O = ORANGE PAINT (LEAVE TREE MARK)
B = BLUE PAINT (CUT TREE MARK)
GB = GROUND BASE YARD
C = CABLE YARD
GB/C = GROUND BASE AND CABLE YARD
GB/CS = GROUND BASE CABLE SWING YARD
GB/H = GROUND BASE AND HELICOPTER YARD
C/H = CABLE AND HELICOPTER YARD



United States of America
Department of the Interior
Bureau Of Land Management
Timber Sale Appraisal

District : Medford
Sale Name : Upper Cow
Sale Date : 06/23/2016
Appraisal Method : 16' MBF

Contract # : ORM07-TS-16-01
Job File # : M11324
Master Unit : Josephine
Planning Unit : Grants Pass

Contents

Exhibit B

2

**UNITED STATES
DEPARTMENT OF THE INTERIOR
BUREAU OF LAND MANAGEMENT**

Medford
Upper Cow
ORM07-TS-16-01

Exhibit B

The following estimates and calculations of timber sold are made solely as an administrative aid for determining: (1) Adjustments made or credits given in accordance with Sections 6, 9, or 11; (2) When payments are due; and (3) Value of timber subject to any special bonding provisions. The value of timber will be determined by multiplying the value per acre as shown below, times the amount of acreage as determined by the authorized officer, which has been cut or removed or designated for taking.

Except provided in Section 2, Purchaser shall be liable for the total purchase price even though the quantity of timber actually cut or removed or designated for taking is less than the estimated volume or quantity shown. Cutting areas are shown on the Exhibit A.

Sale Totals (16' MBF)

Species	Net Volume	Bid Price	Sale SubTotal
Douglas-fir	8,328		
Ponderosa Pine	27		
Incense-cedar	18		
Western Hemlock	12		
White Fir	11		
Sale Totals	8,396		

Unit Details (16' MB)

Unit 1-1 39 Acres Value per Acre : \$0.00

Species	Net Volume	Bid Price	Species Value
Douglas-fir	504		
Incense-cedar	2		
Ponderosa Pine	3		
Unit Totals	509		

Unit 11-1 8 Acres Value per Acre : \$0.00

Species	Net Volume	Bid Price	Species Value
Douglas-fir	78		
Western Hemlock	4		
Unit Totals	82		

Unit 11-1H 8 Acres Value per Acre : \$0.00

Species	Net Volume	Bid Price	Species Value
Douglas-fir	20		
Unit Totals	20		

**UNITED STATES
DEPARTMENT OF THE INTERIOR
BUREAU OF LAND MANAGEMENT**

Medford
Upper Cow
ORM07-TS-16-01

Unit 11-25 5 Acres Value per Acre : \$0.00

Species	Net Volume	Bid Price	Species Value
Douglas-fir	51		
Unit Totals	51		

Unit 11-26 20 Acres Value per Acre : \$0.00

Species	Net Volume	Bid Price	Species Value
Douglas-fir	183		
Incense-cedar			
Unit Totals	183		

Unit 11-34 1 Acres Value per Acre : \$0.00

Species	Net Volume	Bid Price	Species Value
Douglas-fir	10		
Unit Totals	10		

Unit 11-6 3 Acres Value per Acre : \$0.00

Species	Net Volume	Bid Price	Species Value
Douglas-fir	31		
Unit Totals	31		

Unit 11-6H 34 Acres Value per Acre : \$0.00

Species	Net Volume	Bid Price	Species Value
Douglas-fir	123		
Unit Totals	123		

Unit 1-1B 20 Acres Value per Acre : \$0.00

Species	Net Volume	Bid Price	Species Value
Douglas-fir	237		
Incense-cedar			
Ponderosa Pine	3		
Unit Totals	240		

Unit 1-1C 3 Acres Value per Acre : \$0.00

Species	Net Volume	Bid Price	Species Value
Douglas-fir	16		
Incense-cedar			
Unit Totals	16		

**UNITED STATES
DEPARTMENT OF THE INTERIOR
BUREAU OF LAND MANAGEMENT**

Medford
Upper Cow
ORM07-TS-16-01

Unit 1-2 42 Acres Value per Acre : \$0.00

Species	Net Volume	Bid Price	Species Value
Douglas-fir	494		
Incense-cedar	2		
Western Hemlock	6		
White Fir			
Unit Totals	502		

Unit 13-37 23 Acres Value per Acre : \$0.00

Species	Net Volume	Bid Price	Species Value
Douglas-fir	217		
Incense-cedar	1		
Western Hemlock			
Unit Totals	218		

Unit 13-4 4 Acres Value per Acre : \$0.00

Species	Net Volume	Bid Price	Species Value
Douglas-fir	36		
Incense-cedar	1		
Unit Totals	37		

Unit 14-3 10 Acres Value per Acre : \$0.00

Species	Net Volume	Bid Price	Species Value
Douglas-fir	103		
Incense-cedar			
Unit Totals	103		

Unit 15-19 5 Acres Value per Acre : \$0.00

Species	Net Volume	Bid Price	Species Value
Douglas-fir	24		
Unit Totals	24		

Unit 19-3 20 Acres Value per Acre : \$0.00

Species	Net Volume	Bid Price	Species Value
Douglas-fir	316		
Incense-cedar			
Western Hemlock	1		
Unit Totals	317		

**UNITED STATES
DEPARTMENT OF THE INTERIOR
BUREAU OF LAND MANAGEMENT**

Medford
Upper Cow
ORM07-TS-16-01

Unit 19-4 3 Acres Value per Acre : \$0.00

Species	Net Volume	Bid Price	Species Value
Douglas-fir	30		
Unit Totals	30		

Unit 19-9 13 Acres Value per Acre : \$0.00

Species	Net Volume	Bid Price	Species Value
Douglas-fir	156		
Ponderosa Pine			
Western Hemlock			
Unit Totals	156		

Unit 21-2 7 Acres Value per Acre : \$0.00

Species	Net Volume	Bid Price	Species Value
Douglas-fir	88		
Incense-cedar			
Western Hemlock			
Unit Totals	88		

Unit 23-1 15 Acres Value per Acre : \$0.00

Species	Net Volume	Bid Price	Species Value
Douglas-fir	221		
Incense-cedar			
Unit Totals	221		

Unit 23-2 6 Acres Value per Acre : \$0.00

Species	Net Volume	Bid Price	Species Value
Douglas-fir	118		
Unit Totals	118		

Unit 23-2B 5 Acres Value per Acre : \$0.00

Species	Net Volume	Bid Price	Species Value
Douglas-fir	64		
Incense-cedar			
Unit Totals	64		

**UNITED STATES
DEPARTMENT OF THE INTERIOR
BUREAU OF LAND MANAGEMENT**

Medford
Upper Cow
ORM07-TS-16-01

Unit 23-3N 14 Acres Value per Acre : \$0.00

Species	Net Volume	Bid Price	Species Value
Douglas-fir	204		
Incense-cedar	1		
Ponderosa Pine	3		
Unit Totals	208		

Unit 23-6 1 Acres Value per Acre : \$0.00

Species	Net Volume	Bid Price	Species Value
Douglas-fir	13		
Unit Totals	13		

Unit 24-1 11 Acres Value per Acre : \$0.00

Species	Net Volume	Bid Price	Species Value
Douglas-fir	119		
Unit Totals	119		

Unit 24-1H 69 Acres Value per Acre : \$0.00

Species	Net Volume	Bid Price	Species Value
Douglas-fir	861		
Incense-cedar			
Unit Totals	861		

Unit 24-3 6 Acres Value per Acre : \$0.00

Species	Net Volume	Bid Price	Species Value
Douglas-fir	61		
Ponderosa Pine	1		
Unit Totals	62		

Unit 24-3H 5 Acres Value per Acre : \$0.00

Species	Net Volume	Bid Price	Species Value
Douglas-fir	76		
Unit Totals	76		

**UNITED STATES
DEPARTMENT OF THE INTERIOR
BUREAU OF LAND MANAGEMENT**

Medford
Upper Cow
ORM07-TS-16-01

Unit 25-12 12 Acres Value per Acre : \$0.00

Species	Net Volume	Bid Price	Species Value
Douglas-fir	101		
Incense-cedar			
Ponderosa Pine	1		
Western Hemlock	1		
Unit Totals	103		

Unit 25-1B 4 Acres Value per Acre : \$0.00

Species	Net Volume	Bid Price	Species Value
Douglas-fir	12		
Unit Totals	12		

Unit 25-37 12 Acres Value per Acre : \$0.00

Species	Net Volume	Bid Price	Species Value
Douglas-fir	149		
Unit Totals	149		

Unit 25-7 5 Acres Value per Acre : \$0.00

Species	Net Volume	Bid Price	Species Value
Douglas-fir	60		
Incense-cedar			
Unit Totals	60		

Unit 26-1 22 Acres Value per Acre : \$0.00

Species	Net Volume	Bid Price	Species Value
Douglas-fir	174		
Incense-cedar			
Ponderosa Pine	2		
Unit Totals	176		

Unit 26-1B 13 Acres Value per Acre : \$0.00

Species	Net Volume	Bid Price	Species Value
Douglas-fir	161		
Incense-cedar			
Unit Totals	161		

**UNITED STATES
DEPARTMENT OF THE INTERIOR
BUREAU OF LAND MANAGEMENT**

Medford
Upper Cow
ORM07-TS-16-01

Unit 26-3 1 Acres Value per Acre : \$0.00

Species	Net Volume	Bid Price	Species Value
Douglas-fir	15		
Unit Totals	15		

Unit 26-3A 2 Acres Value per Acre : \$0.00

Species	Net Volume	Bid Price	Species Value
Douglas-fir	26		
Unit Totals	26		

Unit 26-3B 10 Acres Value per Acre : \$0.00

Species	Net Volume	Bid Price	Species Value
Douglas-fir	64		
Unit Totals	64		

Unit 27-12 9 Acres Value per Acre : \$0.00

Species	Net Volume	Bid Price	Species Value
Douglas-fir	85		
Ponderosa Pine			
White Fir			
Unit Totals	85		

Unit 27-4S 17 Acres Value per Acre : \$0.00

Species	Net Volume	Bid Price	Species Value
Douglas-fir	331		
Ponderosa Pine			
Unit Totals	331		

Unit 29-1 24 Acres Value per Acre : \$0.00

Species	Net Volume	Bid Price	Species Value
Douglas-fir	87		
Unit Totals	87		

**UNITED STATES
DEPARTMENT OF THE INTERIOR
BUREAU OF LAND MANAGEMENT**

Medford
Upper Cow
ORM07-TS-16-01

Unit 30-2 9 Acres Value per Acre : \$0.00

Species	Net Volume	Bid Price	Species Value
Douglas-fir	99		
Incense-cedar			
Western Hemlock			
Unit Totals	99		

Unit 3-1 5 Acres Value per Acre : \$0.00

Species	Net Volume	Bid Price	Species Value
Douglas-fir	51		
Western Hemlock			
Unit Totals	51		

Unit 31-2 15 Acres Value per Acre : \$0.00

Species	Net Volume	Bid Price	Species Value
Douglas-fir	300		
Incense-cedar	1		
Unit Totals	301		

Unit 31-3 59 Acres Value per Acre : \$0.00

Species	Net Volume	Bid Price	Species Value
Douglas-fir	556		
Incense-cedar	1		
Unit Totals	557		

Unit 31-6 4 Acres Value per Acre : \$0.00

Species	Net Volume	Bid Price	Species Value
Douglas-fir	57		
Incense-cedar			
Ponderosa Pine			
Unit Totals	57		

Unit 31-6H 11 Acres Value per Acre : \$0.00

Species	Net Volume	Bid Price	Species Value
Douglas-fir	215		
Incense-cedar	2		
Unit Totals	217		

**UNITED STATES
DEPARTMENT OF THE INTERIOR
BUREAU OF LAND MANAGEMENT**

Medford
Upper Cow
ORM07-TS-16-01

Unit 32-4 7 Acres Value per Acre : \$0.00

Species	Net Volume	Bid Price	Species Value
Douglas-fir	99		
Ponderosa Pine	1		
Unit Totals	100		

Unit 32-7 1 Acres Value per Acre : \$0.00

Species	Net Volume	Bid Price	Species Value
Douglas-fir	4		
Unit Totals	4		

Unit 32-7S 2 Acres Value per Acre : \$0.00

Species	Net Volume	Bid Price	Species Value
Douglas-fir	14		
Unit Totals	14		

Unit 33-4 13 Acres Value per Acre : \$0.00

Species	Net Volume	Bid Price	Species Value
Douglas-fir	88		
Incense-cedar			
Unit Totals	88		

Unit 34-1 10 Acres Value per Acre : \$0.00

Species	Net Volume	Bid Price	Species Value
Douglas-fir	74		
Western Hemlock			
Unit Totals	74		

Unit 35-15 23 Acres Value per Acre : \$0.00

Species	Net Volume	Bid Price	Species Value
Douglas-fir	399		
Incense-cedar	2		
Ponderosa Pine	1		
Unit Totals	402		

**UNITED STATES
DEPARTMENT OF THE INTERIOR
BUREAU OF LAND MANAGEMENT**

Medford
Upper Cow
ORM07-TS-16-01

Unit 35-1F 3 Acres Value per Acre : \$0.00

Species	Net Volume	Bid Price	Species Value
Douglas-fir	11		
Unit Totals	11		

Unit 35-2 6 Acres Value per Acre : \$0.00

Species	Net Volume	Bid Price	Species Value
Douglas-fir	60		
Incense-cedar			
Unit Totals	60		

Unit 35-3 5 Acres Value per Acre : \$0.00

Species	Net Volume	Bid Price	Species Value
Douglas-fir	57		
Incense-cedar			
Ponderosa Pine			
Unit Totals	57		

Unit 35-5 7 Acres Value per Acre : \$0.00

Species	Net Volume	Bid Price	Species Value
Douglas-fir	61		
Ponderosa Pine			
Unit Totals	61		

Unit 5-4 31 Acres Value per Acre : \$0.00

Species	Net Volume	Bid Price	Species Value
Douglas-fir	428		
Incense-cedar	5		
Ponderosa Pine	12		
Western Hemlock			
White Fir	11		
Unit Totals	456		

Unit 9-1 5 Acres Value per Acre : \$0.00

Species	Net Volume	Bid Price	Species Value
Douglas-fir	29		
Incense-cedar			
Unit Totals	29		

**UNITED STATES
DEPARTMENT OF THE INTERIOR
BUREAU OF LAND MANAGEMENT**

Medford
Upper Cow
ORM07-TS-16-01

Unit 9-26 3 Acres Value per Acre : \$0.00

Species	Net Volume	Bid Price	Species Value
Douglas-fir	7		
Unit Totals	7		

EXHIBIT C1
SHEET 1 OF 1
UPPER COW
TIMBER SALE
TRACT NO. ORM07-TS-16-01



EXHIBIT NO.		DESCRIPTION	
C1		TITLE SHEET	
C2		OVERALL SALE & ROAD RENOVATION MAPS	
C3		ESTIMATE OF QUANTITIES	
C4		SPECIFICATION SHEET	
C5		TYPICAL ROAD DATA	
C6		CULVERT INSTALL DETAIL	
C7		CULVERT BAND DETAIL	
C8		DRAINAGE & EROSION CONTROL INSTALLATION	
C9		ARMORED WATER DIP	
C10		ROADSIDE BRUSHING DETAIL	
C11		ROAD RENOVATION WORKLIST	
C12		WRITTEN SPECIFICATIONS	
C13		SPECIAL PROVISIONS	
D1		ROAD MAINTENANCE SPECIFICATIONS	
D2		ROAD MAINTENANCE MAP	
REV. NO.	DESCRIPTION	DATE	APPROV
UNITED STATES DEPARTMENT OF THE INTERIOR BUREAU OF LAND MANAGEMENT MEDFORD DISTRICT - MEDFORD, OREGON			
UPPER COW TIMBER SALE TITLE SHEET			
DESIGNED: _____			
REVIEWED: _____			
APPROVED: _____			
DRAFTED BY: CLS		SCALE: 1" = 12 MI	
DATE: DEC 2015		SHEET: 1 OF 1	
DRAWING NO.: OR-11-9113-4-1			

UPPER COW TIMBER SALE

EXHIBIT C-2

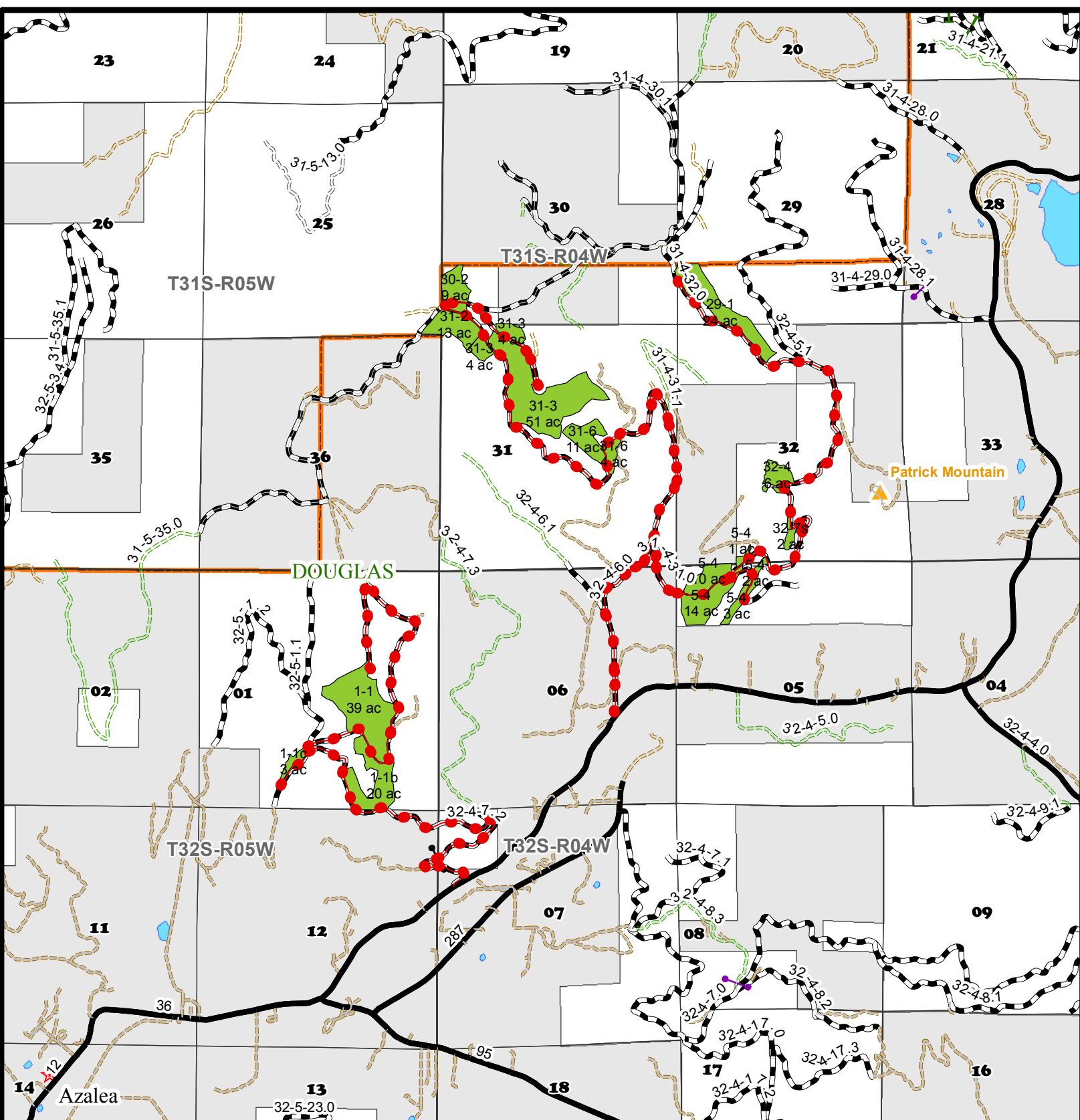

Legend

●—● Renovation

Road Surface

— Bituminous

- - - Aggregate

- - - Natural

- - - Unknown

- - - <Null>

Ownership

□ Bureau of Land Management

□ Other

■ Upper Cow Units

0 0.25 0.5 0.75 1 Mile

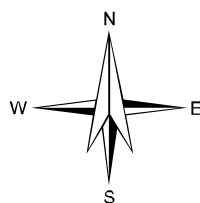

UNITED STATES DEPARTMENT OF INTERIOR
BUREAU OF LAND MANAGEMENT
MEDFORD DISTRICT - MEDFORD OREGON

UPPER COW TIMBER SALE ROAD RENOVATIONS

DESIGNED: _____

REVIEWED: _____

APPROVED: _____

DRAFTED BY: CLS

SCALE: AS SHOWN

DATE: APRIL 2015

SHEET: 1 OF 3

EXHIBIT C-2

DRAFTED BY: CLS	SCALE: AS SHOWN
DATE: APRIL 2015	SHEET: 2 OF 3

UPPER COW TIMBER SALE

EXHIBIT C-2

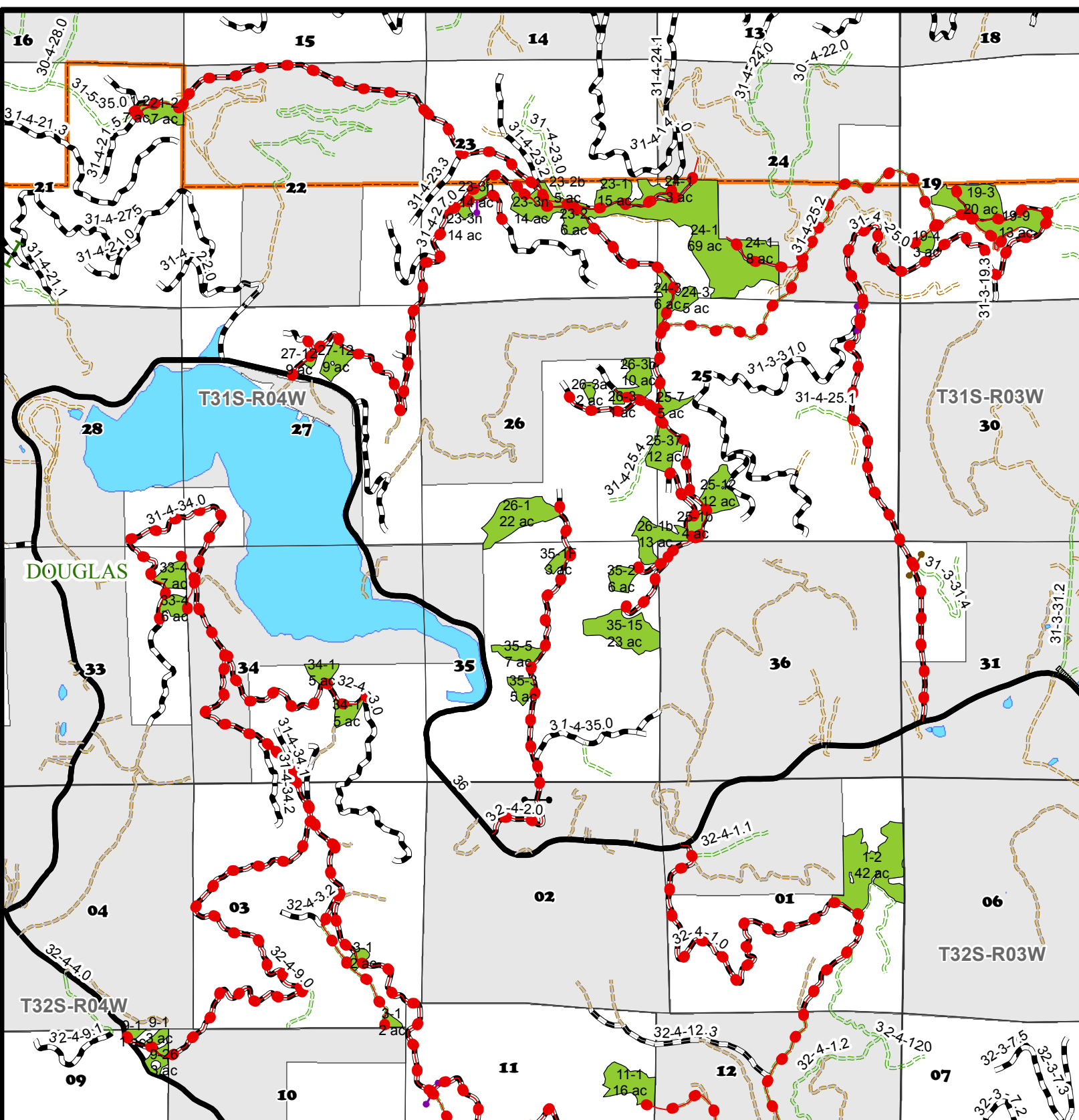

Legend

●—● Renovation

Road Surface

— Bituminous

— Aggregate

--- Natural

--- Unknown

--- <Null>

Ownership

□ Bureau of Land Management

□ Other

■ Upper Cow Units

0 0.25 0.5 0.75 1 Mile

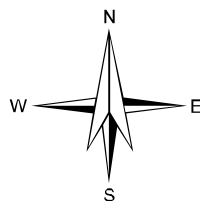

UNITED STATES DEPARTMENT OF INTERIOR
BUREAU OF LAND MANAGEMENT
MEDFORD DISTRICT - MEDFORD OREGON

UPPER COW TIMBER SALE ROAD RENOVATIONS

DESIGNED: _____

REVIEWED: _____

APPROVED: _____

DRAFTED BY: CLS SCALE: AS SHOWN

DATE: APRIL 2015 SHEET: 3 OF 3

EXHIBIT C3
SHEET 1 OF 5

ROAD NUMBER	FROM (M.P.)	TO (M.P.)	LENGTH (MILES)	CLEARING AND GRUBBING	EXCAVATION										DRAINAGE										RENOVATION			AGGREGATE				SOIL STABILIZATION	ROADSIDE BRUSHING AND CHIPPING	MISC.				
					ROCK	COMMON	CORRUGATED METAL PIPE 16 GA								RESHAPE EX. ROAD SURFACE	DITCH & CULVERT CLEANING	SCARIFICATION	PIT RUN	CRUSHED BASE ROCK	BORROW MATERIAL	RIP RAP	EA	EA	EA	MI	EA												
							SIZE				ELBOWS		DOWNSPOUT																									
							18"	24"	30"	64"	18"	24"	18"	24"																								
SPECIFICATION NO. —————>					200	300		400								500			700	1000			1800	2100	8000													
UNITS —>	MP	MP	MILE	ACRE	CY	CY	LF	LF	LF	LF	EA	LF	LF	LF	LF	MILE	MILE	MILE	CY	CY	CY	CY	ACRE	MILE	EA	EA	EA	MI	EA									
31-3-19.4	0.00	0.32	0.32														0.32							0.32														
31-3-19.5	0.00	0.14	0.14														0.14							0.14														
31-3-19.6	0.00	0.12	0.12														0.12							0.12														
31-3-31	0.00	1.81	1.81				272	76									1.81							1.81														
31-4-14.0	0.00	0.51	0.51														0.51							0.51														
31-4-21.5	0.00	0.06	0.06														0.06							0.06														
31-4-23.1	0.00	0.30	0.30														0.30							0.30														
31-4-23.2	0.00	0.07	0.07														0.07							0.07														
31-4-23.3	0.00	0.27	0.27														0.27							0.27														
31-4-25.0	0.00	2.02	2.02														2.02							2.02														
31-4-25.0 SPUR	0.00	0.27	0.27														0.27							0.27														
31-4-25.2	0.00	1.91	1.91														1.91							1.91														
31-4-25.5	0.00	0.49	0.49														0.49							0.49														
TOTALS		SEE EXHIBIT C3 - SHEET 1 OF 5	FOR QUANTITY TOTALS																																			

RENOVATION NOTES

1. ROADS LISTED FOR SURFACE RESHAPING SHALL CONSIST OF BLADING, WATERING, & ROLLING PER CONTRACT SPECIFICATIONS & DRAWINGS.
2. DITCH/CULVERT CLEANING SHALL CONSIST OF DITCH BLADING AND RESHAPING, CLEARING DEBRIS, VEGETATION, SEDIMENT, ROCK AND ALL OTHER MATERIAL HINDERING THE FLOW OF RUNOFF PER CONTRACT SPECIFICATIONS & DRAWINGS.

AGGREGATE GRADATION REQUIREMENTS

ITEM 900		ITEM 1000		ITEM 1200	
SIZE	GRADATION	SIZE	GRADATION	SIZE	GRADATION
4 inch	A	3 inch	A,C,F	1 1/2 inch	C,C-1
3 inch	B	2 inch	B,D,G,H	1 inch	D,D-1
2 inch	C			3/4 inch	E,E-1
1 1/2 inch	D				

*FOR INFORMATIONAL USE ONLY.
QUANTITIES SHOWN ARE NOT PAY ITEMS.

ALWAYS
THINK
SAFETY

DESIGNED: _____	DATE: _____	APPROV: _____
REVIEWED: _____		
APPROVED: _____		
DRAFTED BY: BLM	SCALE: NONE	
DATE: DEC 2015	SHEET: 1 OF 5	
DRAWING NO.: OR-11-9113-4-1		

UNITED STATES DEPARTMENT OF THE INTERIOR
BUREAU OF LAND MANAGEMENT
MEDFORD DISTRICT - MEDFORD, OREGON

UPPER COW
TIMBER SALE
ESTIMATE OF QUANTITIES

EXHIBIT C3

SHEET 2 OF 5

ROAD NUMBER	FROM (M.P.)	TO (M.P.)	LENGTH (MILES)	CLEARING AND GRUBBING	EXCAVATION				DRAINAGE										RENOVATION				AGGREGATE				MISC.			
					ROCK	COMMON	CORRUGATED METAL PIPE 16 GA										RESHAPE EX. ROAD SURFACE	DITCH & CULVERT CLEANING	SCARIFICATION	PIT RUN	CRUSHED BASE ROCK	BORROW MATERIAL	RIPRAP	SOIL STABILIZATION	ROADSIDE BRUSHING AND CHIPPING	8000				
							SIZE				ELBOWS		DOWNSPOUT																	
							18"	24"	30"	84"	18"	24"	18"	24"	18"	24"										EA		EA	EA	MI
SPECIFICATION NO. —————>					200	300		400										500				700	1000		1800	2100	8000			
UNITS —>	MP	MP	MILE	ACRE	CY	CY	LF	LF	LF	LF	EA	LF	LF	LF	LF	MILE	MILE	MILE	CY	CY	CY	CY	ACRE	MILE	EA	EA	EA	MI	EA	
31-4-26.0	0.00	0.22	0.22													0.22								0.22						
31-4-27.0	0.00	2.16	2.16				30									2.16								2.16						
31-4-27 SPUR	0.00	0.10	0.10													0.10								0.10						
31-4-30.0	0.00	0.43	0.43													0.43								0.43						
31-4-31.0	0.00	0.79	0.79				220									0.79								0.79						
31-4-32.0	0.00	0.91	0.91				40									0.91								0.91						
31-4-34.0	0.00	1.56	1.56													1.56								1.56						
33-4A SPUR	0.00	0.13	0.13													0.13								0.13						
33-4B SPUR	0.00	0.11	0.11													0.11								0.11						
31-4-35.4 SPUR	0.00	0.07	0.07													0.07								0.07						
31-4-35.5 SPUR	0.00	0.05	0.05													0.05								0.05						
31-4-36.0	0.00	0.16	0.16													0.16								0.16						
31-5-35.0	0.00	0.78	0.78													0.78								0.78						
TOTALS		SEE EXHIBIT C3 - SHEET 2 OF 5	FOR QUANTITY TOTALS	—																										

RENOVATION NOTES

- ROADS LISTED FOR SURFACE RESHAPING SHALL CONSIST OF BLADING, WATERING, & ROLLING PER CONTRACT SPECIFICATIONS & DRAWINGS.
- DITCH/CULVERT CLEANING SHALL CONSIST OF DITCH BLADING AND RESHAPING, CLEARING DEBRIS, VEGETATION, SEDIMENT, ROCK AND ALL OTHER MATERIAL HINDERING THE FLOW OF RUNOFF PER CONTRACT SPECIFICATIONS & DRAWINGS.

AGGREGATE GRADATION REQUIREMENTS

ITEM 900			ITEM 1000			ITEM 1200		
SIZE	GRADATION		SIZE	GRADATION		SIZE	GRADATION	
4 inch	A		3 inch	A,C,F		1 1/2 inch	C,C-1	
3 inch	B		2 inch	B,D,G,H		1 inch	D,D-1	
2 inch	C					3/4 inch	E,E-1	
1 1/2 inch	D							

*FOR INFORMATIONAL USE ONLY.
QUANTITIES SHOWN ARE NOT PAY ITEMS.

ALWAYS
THINK
SAFETY

REV. NO.	DESCRIPTION	DATE	APPROV.
UNITED STATES DEPARTMENT OF THE INTERIOR BUREAU OF LAND MANAGEMENT MEDFORD DISTRICT - MEDFORD, OREGON			
UPPER COW TIMBER SALE ESTIMATE OF QUANTITIES			
DESIGNED: _____			
REVIEWED: _____			
APPROVED: _____			
DRAFTED BY: BLM	SCALE: NONE		
DATE: DEC 2015	SHEET: 2 OF 5		
DRAWING NO.: OR-11-9113-4-1			

EXHIBIT C3
SHEET 3 OF 5

ROAD NUMBER	FROM (M.P.)	TO (M.P.)	LENGTH (MILES)	CLEARING AND GRUBBING	EXCAVATION										DRAINAGE										RENOVATION				AGGREGATE				SOIL STABILIZATION	MISC.																																																																																																																																																																																																																																																																																																																																																																																																																																																																																																																																																																																																																																																																																																																																																																																																																																																																																																																																																																																																																																																																																																																																																																																																																																																																																																																										
					ROCK	COMMON	CORRUGATED METAL PIPE 16 GA										RESHAPE EX. ROAD SURFACE	DITCH & CULVERT CLEANING	SCARIFICATION	PIT RUN	CRUSHED BASE ROCK	BORROW MATERIAL	RIP RAP	ROADSIDE BRUSHING AND CHIPPING	RESHAPE EX. WATERDIPS	RECONSTRUCT WATERBARS	CONSTRUCT WATERDIPS	CONTINUOUS RIPPING	RMV., CONST., OR RECONST. BARRICADE																																																																																																																																																																																																																																																																																																																																																																																																																																																																																																																																																																																																																																																																																																																																																																																																																																																																																																																																																																																																																																																																																																																																																																																																																																																																																																																															
							SIZE				ELBOWS	DOWNSPOUT			MILE	MILE														MILE	CY	CY		CY	CY	ACRE	MILE	EA	EA	EA	MI	EA																																																																																																																																																																																																																																																																																																																																																																																																																																																																																																																																																																																																																																																																																																																																																																																																																																																																																																																																																																																																																																																																																																																																																																																																																																																																																																																		
							18"	24"	30"	84"		18"	24"	18"																													24"																																																																																																																																																																																																																																																																																																																																																																																																																																																																																																																																																																																																																																																																																																																																																																																																																																																																																																																																																																																																																																																																																																																																																																																																																																																																																																																	
SPECIFICATION NO. —————>					200					300					400					500					700					1000					1800					2100					8000																																																																																																																																																																																																																																																																																																																																																																																																																																																																																																																																																																																																																																																																																																																																																																																																																																																																																																																																																																																																																																																																																																																																																																																																																																																																																																															
UNITS —————>	MP	MP	MILE	ACRE	CY	CY	LF	LF	LF	LF	EA	LF	LF	LF	LF	MILE	MILE	MILE	CY	CY	CY	CY	ACRE	MILE	EA	EA	EA	MI	EA																																																																																																																																																																																																																																																																																																																																																																																																																																																																																																																																																																																																																																																																																																																																																																																																																																																																																																																																																																																																																																																																																																																																																																																																																																																																																																																															
31-5-35.B	0.78	1.17	0.39														0.39							0.39																																																																																																																																																																																																																																																																																																																																																																																																																																																																																																																																																																																																																																																																																																																																																																																																																																																																																																																																																																																																																																																																																																																																																																																																																																																																																																																																				

RENOVATION NOTES

1. ROADS LISTED FOR SURFACE RESHAPING SHALL CONSIST OF BLADING, WATERING, & ROLLING PER CONTRACT SPECIFICATIONS & DRAWINGS.

2. DITCH/CULVERT CLEANING SHALL CONSIST OF DITCH BLADING AND RESHAPING, CLEARING DEBRIS, VEGETATION, SEDIMENT, ROCK AND ALL OTHER MATERIAL HINDERING THE FLOW OF RUNOFF PER CONTRACT SPECIFICATIONS & DRAWINGS.

AGGREGATE GRADATION REQUIREMENTS

ITEM 900		ITEM 1000		ITEM 1200	
SIZE	GRADATION	SIZE	GRADATION	SIZE	GRADATION
4 inch	A	3 inch	A,C,F	1 1/2 inch	C,C-1
3 inch	B	2 inch	B,D,G,H	1 inch	D,D-1
2 inch	C			3/4 inch	E,E-1
1 1/2 inch	D				

*FOR INFORMATIONAL USE ONLY.
QUANTITIES SHOWN ARE NOT PAY ITEMS.

ALWAYS
THINK
SAFETY

DESIGNED: _____	SCALE: NONE
REVIEWED: _____	SHEET: 3 OF 5
APPROVED: _____	
DRAFTED BY: BLM	
DATE: DEC 2015	
DRAWING NO.: OR-11-9113.4-1	

REV. NO.	DESCRIPTION	DATE	APPROV.

UNITED STATES DEPARTMENT OF THE INTERIOR
BUREAU OF LAND MANAGEMENT
MEDFORD DISTRICT - MEDFORD, OREGON

UPPER COW
TIMBER SALE
ESTIMATE OF QUANTITIES

EXHIBIT C3
SHEET 4 OF 5

ROAD NUMBER	FROM (M.P.)	TO (M.P.)	LENGTH (MILES)	CLEARING AND GRUBBING	EXCAVATION		DRAINAGE										RENOVATION			AGGREGATE				SOIL STABILIZATION		MSC.								
					ROCK	COMMON	CORRUGATED METAL PIPE 16 GA								RESHAPE EX. ROAD SURFACE	DITCH & CULVERT CLEANING	SCARIFICATION	PIT RUN	CRUSHED BASE ROCK	BORROW MATERIAL	RIPRAP	ROADSIDE BRUSHING AND CHIPPING	8000											
							SIZE				ELBOWS												DOWNSPOUT		RECONSTRUCT WATERBARS	CONSTRUCT WATERDIPS	CONTINUOUS RIPPING	RMV., OR CONST., BARRICADE						
							18"	24"	30"	84"	18"	24"	18"	24"																				
SPECIFICATION NO. —————>				200	300	400										500			700	1000			1800	2100	8000									
UNITS —————>	MP	MP	MILE	ACRE	CY	CY	LF	LF	LF	LF	EA	LF	LF	LF	LF	MILE	MILE	MILE	CY	CY	CY	CY	ACRE	MILE	EA	EA	EA	MI	EA					
32-4-2.0	0.00	1.69	1.69				40									1.69								1.69										
32-4-27.3 SPUR	0.00	0.24	0.24													0.24								0.24										
32-4-3.0	0.00	1.61	1.61				210									1.61								1.61										
32-4-3.1	0.00	0.80	0.80													0.80								0.80										
32-4-3.2	0.00	0.15	0.15													0.15								0.15										
32-4-3.4	0.00	0.54	0.54													0.54								0.54										
32-4-3.4 SPUR	0.00	0.02	0.02													0.00								0.00										
32-4-4.0	0.00	5.42	5.42				120									3.20								3.20										
32-4-4.0 SPUR	0.00	0.19	0.19													0.19								0.19										
32-4-5.1	0.00	1.55	1.55													1.55								1.55										
32-4-6.0	0.00	3.16	3.16				40	300		50				6		3.16								3.16										
32-4-7.2	0.00	2.57	2.57				40									2.57								2.57										
32-4-7.2 SPUR	0.00	0.03	0.03													0.00								0.00										
TOTALS							SEE EXHIBIT C3 - SHEET 4 OF 5 FOR QUANTITY TOTALS																											

RENOVATION NOTES

1. ROADS LISTED FOR SURFACE RESHAPING SHALL CONSIST OF BLADING, WATERING, & ROLLING PER CONTRACT SPECIFICATIONS & DRAWINGS.
2. DITCH/CULVERT CLEANING SHALL CONSIST OF DITCH BLADING AND RESHAPING, CLEARING DEBRIS, VEGETATION, SEDIMENT, ROCK AND ALL OTHER MATERIAL HINDERING THE FLOW OF RUNOFF PER CONTRACT SPECIFICATIONS & DRAWINGS.

AGGREGATE GRADATION REQUIREMENTS

ITEM 900			ITEM 1000			ITEM 1200		
SIZE			GRADATION			SIZE		
4 inch			A			1 1/2 inch	C,C-1	
3 inch			B			1 inch	D,D-1	
2 inch			C			3/4 inch	E,E-1	
1 1/2 inch			D					

*FOR INFORMATIONAL USE ONLY.
QUANTITIES SHOWN ARE NOT PAY ITEMS.

ALWAYS
THINK
SAFETY

DESIGNED: _____		
REVIEWED: _____		
APPROVED: _____		
DRAFTED BY: BLM	SCALE: NONE	
DATE: DEC 2015	SHEET: 4 OF 5	
DRAWING NO.: OR-11-9113.4-1		

UNITED STATES DEPARTMENT OF THE INTERIOR
BUREAU OF LAND MANAGEMENT
MEDFORD DISTRICT - MEDFORD, OREGON

UPPER COW
TIMBER SALE
ESTIMATE OF QUANTITIES

EXHIBIT C3
SHEET 5 OF 5

ROAD NUMBER	FROM (M.P.)	TO (M.P.)	LENGTH (MILES)	CLEARING AND GRUBBING	EXCAVATION		DRAINAGE												RENOVATION			AGGREGATE			SOIL STABILIZATION	ROADSIDE BRUSHING AND CHIPPING		MISC.				
					ROCK	COMMON	CORRUGATED METAL PIPE 16 GA								RESHAPE EX. ROAD SURFACE	DITCH & CULVERT CLEANING	SCARIFICATION	PIT RUN	CRUSHED BASE ROCK	BORROW MATERIAL	RIP RAP	RESHAPE EX. WATERDIPS	RECONSTRUCT WATERBARS	CONSTRUCT WATERDIPS		CONTINUOUS RIPPING	RMV., CONST., OR RECONST. BARRICADE					
							SIZE				ELBOWS	DOWNSPOUT																				
							18"	24"	30"	84"		FULL ROUND	18"	24"														18"	24"			
SPECIFICATION NO. —————>				200	300		400												500			700	1000		1800	2100	8000					
UNITS —>	MP	MP	MILE	ACRE	CY	CY	LF	LF	LF	LF	EA	LF	LF	LF	LF	MILE	MILE	MILE	CY	CY	CY	CY	ACRE	MILE	EA	EA	EA	MI	EA			
32-4-9.0	0.00	5.20	5.20														5.20							5.20								
32-5-1.0	0.00	0.19	0.19														0.19							0.19								
											</																					

RENOVATION NOTES

1. ROADS LISTED FOR SURFACE RESHAPING SHALL CONSIST OF BLADING, WATERING, & ROLLING PER CONTRACT SPECIFICATIONS & DRAWINGS.

2. DITCH/CULVERT CLEANING SHALL CONSIST OF DITCH BLADING AND RESHAPING, CLEARING DEBRIS, VEGETATION, SEDIMENT, ROCK AND ALL OTHER MATERIAL HINDERING THE FLOW OF RUNOFF PER CONTRACT SPECIFICATIONS & DRAWINGS.

AGGREGATE GRADATION REQUIREMENTS

ITEM 900			ITEM 1000			ITEM 1200		
SIZE	GRADATION		SIZE	GRADATION		SIZE	GRADATION	
4 inch	A		3 inch	A,C,F		1 1/2 inch	C,C-1	
3 inch	B		2 inch	B,D,G,H		1 inch	D,D-1	
2 inch	C			E,E-1				
1 1/2 inch	D							

*FOR INFORMATIONAL USE ONLY.
QUANTITIES SHOWN ARE NOT PAY ITEMS.

ALWAYS
THINK
SAFETY

REV. NO.	DESCRIPTION	DATE	APPROV
UNITED STATES DEPARTMENT OF THE INTERIOR BUREAU OF LAND MANAGEMENT MEDFORD DISTRICT - MEDFORD, OREGON			
UPPER COW TIMBER SALE			
ESTIMATE OF QUANTITIES			
DESIGNED: _____			
REVIEWED: _____			
APPROVED: _____			
DRAFTED BY: BLM	SCALE: NONE		
DATE: DEC 2015	SHEET: 5 OF 5		
DRAWING NO.: OR-11-9113.4-1			

EXHIBIT C4
SHEET 1 OF 6

ROAD NUMBER	FROM (M.P.)	TO (M.P.)	LENGTH (MILES)	TYPICAL STATION TYPE	ALIGNMENT		ROAD WIDTH ¹⁻³	GRADIENT		BRUSHING WIDTH			SURFACING ³							REMARKS																																																																																																																																																																																																																																																																																																																																																																																																																																																																																																																																																																																																																																																																																																																																																																																																																																																																																																																																																																																																																																																																																																																																																																																																																																																																																																																																																																																																																																																																																																																																									
					MAXIMUM DEGREE OF CURVE	SUBGRADE		DITCH	MAXIMUM FAVORABLE	MAXIMUM ADVERSE	BEYOND		EXISTING ROAD(S)	BASE COURSE			SURFACE COURSE																																																																																																																																																																																																																																																																																																																																																																																																																																																																																																																																																																																																																																																																																																																																																																																																																																																																																																																																																																																																																																																																																																																																																																																																																																																																																																																																																																																																																																																																																																																																												
											TOP CUT	TOE FILL		L	R	MINIMUM WIDTH	COMPACTION DEPTH	TYPE ²	GRADING		MINIMUM WIDTH	COMPACTION DEPTH	TYPE ²	GRADING																																																																																																																																																																																																																																																																																																																																																																																																																																																																																																																																																																																																																																																																																																																																																																																																																																																																																																																																																																																																																																																																																																																																																																																																																																																																																																																																																																																																																																																																																																																																					
31-3-19.4	0.00	0.32	0.32	6		14'	3'				4	4																																																																																																																																																																																																																																																																																																																																																																																																																																																																																																																																																																																																																																																																																																																																																																																																																																																																																																																																																																																																																																																																																																																																																																																																																																																																																																																																																																																																																																																																																																																																																	</

NOTES

1. EXTRA SUB-GRADE WIDTHS
TO EACH FILL SHOULDER, ADD 1 FOOT FOR FILLS
OF 1-6 FEET AND 2 FEET FOR FILLS OVER 6 FEET.
WIDEN THE INSIDE SHOULDER OF ALL CURVES AS
FOLLOWS WHEN THE DEGREE OF CURVE EQUALS:

7-21 ADD 1 FT.
22-35 ADD 2 FT.
36-48 ADD 3 FT.
49-64 ADD 4 FT.
65-96 ADD 5 FT.

MATERIALS CUT SLOPE FILL SLOPE

COMMON 1/2 : 1 1 1/2 : 1

SOFT ROCK 1/2 : 1 1 1/2 : 1

SOLID ROCK 1/2 : 1 angle of repose

2. SURFACING TYPES
A. PIT RUN ROCK
B. GRID ROLLED ROCK MATERIAL
C. SCREENED ROCK MATERIAL
D. CRUSHED ROCK MATERIAL

3. TURNOUTS
A. WIDTH 10 FT. IN ADDITION TO SUB-GRADE
WIDTH, OR AS SHOWN ON THE PLANS.
B. LOCATED APPROXIMATELY, AS SHOWN ON THE
ROAD PLANS.
C. INVISIBLE AND NOT MORE THAN 750 FT. APART.

4. SURFACING
TURNOUTS, CURVE WIDENING, AND ROAD
APPROACH APRONS SHALL BE SURFACED.

5. CLEARING WIDTH
SEE SUBSECTION 2100

ALWAYS
THINK
SAFETY

REV. NO.	DESCRIPTION	DATE	APPROV.
UNITED STATES DEPARTMENT OF THE INTERIOR BUREAU OF LAND MANAGEMENT MEDFORD DISTRICT - MEDFORD, OREGON			
UPPER COW TIMBER SALE SPECIFICATION SHEET			
DESIGNED: _____			
REVIEWED: _____			
APPROVED: _____			
DRAFTED BY: BLM		SCALE: NONE	
DATE: DEC 2015		SHEET: 1 OF 6	
DRAWING NO.: OR-11-9113.4-1			

EXHIBIT C4
SHEET 2 OF 6

ROAD NUMBER	FROM (M.P.)	TO (M.P.)	LENGTH (MILES)	TYPICAL STATION TYPE	ALIGNMENT		ROAD WIDTH ¹⁻³	GRADIENT		BRUSHING WIDTH		SURFACING ³						REMARKS					
					MAXIMUM DEGREE OF CURVE	SUBGRADE		MAXIMUM FAVORABLE	MAXIMUM ADVERSE	BEYOND		EXISTING ROAD(S)	BASE COURSE			SURFACE COURSE							
										TOP CUT	TOE FILL		L	R	MINIMUM WIDTH	COMPACTION DEPTH	TYPE ²		GRADING	MINIMUM WIDTH	COMPACTION DEPTH	TYPE ²	GRADING
31-4-26.0	0.00	0.22	0.22	6		14'	3'			4	4							GRR					
31-4-27.0	0.00	2.16	2.16	6		17'	3'			4	4								PRR				
31-4-27 SPUR	0.00	0.10	0.10	6		14'				4	4								NAT				
31-4-30.0	0.00	0.43	0.43	6		17'	3'			4	4								PRR				
31-4-31.0	0.00	0.79	0.79	6		17'	3'			4	4								GRR				
31-4-32.0	0.00	0.91	0.91	6		17'	3'			4	4								GRR				
31-4-34.0	0.00	1.56	1.56	6		14'	3'			4	4								GRR				
33-4A SPUR	0.00	0.13	0.13	5		14'				4	4								NAT				
33-4B SPUR	0.00	0.11	0.11	5		12'				4	4								NAT				
31-4-35.4 SPUR	0.00	0.07	0.07	5		12'				4	4								NAT				
31-4-35.5 SPUR	0.00	0.05	0.05	5		12'				4	4								NAT				
31-4-36.0	0.00	0.16	0.16	6		14'	3'			4	4								ASC				
31-5-35.0	0.00	0.78	0.78	6		14'	3'			4	4								PRR				
TOTALS		SEE EXHIBIT C4	SHEET 2 OF 5 FOR SPECIFICATION	TOTALS																	➡		

NOTES

1. EXTRA SUB-GRADE WIDTHS
TO EACH FILL SHOULDER, ADD 1 FOOT FOR FILLS
OF 1-6 FEET AND 2 FEET FOR FILLS OVER 6 FEET.
WIDEN THE INSIDE SHOULDER OF ALL CURVES AS
FOLLOWS WHEN THE DEGREE OF CURVE EQUALS:

7-21 ADD 1 FT.
22-35 ADD 2 FT.
36-48 ADD 3 FT.
49-64 ADD 4 FT.
65-96 ADD 5 FT.

MATERIALS CUT SLOPE FILL SLOPE

COMMON 1/2 : 1 1 1/2 : 1

SOFT ROCK 1/2 : 1 1 1/2 : 1

SOLID ROCK 1/2 : 1 angle of repose

2. SURFACING TYPES
A. PIT RUN ROCK
B. GRID ROLLED ROCK MATERIAL
C. SCREENED ROCK MATERIAL
D. CRUSHED ROCK MATERIAL

3. TURNOUTS
A. WIDTH 10 FT. IN ADDITION TO SUB-GRADE
WIDTH, OR AS SHOWN ON THE PLANS.
B. LOCATED APPROXIMATELY, AS SHOWN ON THE
ROAD PLANS.
C. INVISIBLE AND NOT MORE THAN 750 FT. APART.

4. SURFACING
TURNOUTS, CURVE WIDENING, AND ROAD
APPROACH APRONS SHALL BE SURFACED.

5. CLEARING WIDTH
SEE SUBSECTION 2100

ALWAYS
THINK
SAFETY

DESIGNED: _____			
REVIEWED: _____			
APPROVED: _____			
DRAFTED BY: BLM	SCALE: NONE		
DATE: DEC 2015	SHEET: 2 OF 6		
DRAWING NO.: OR-11-9113.4-1			

REV. NO.	DESCRIPTION	DATE	APPROV.
UNITED STATES DEPARTMENT OF THE INTERIOR BUREAU OF LAND MANAGEMENT MEDFORD DISTRICT - MEDFORD, OREGON			
UPPER COW TIMBER SALE SPECIFICATION SHEET			

EXHIBIT C4
SHEET 3 OF 6

ROAD NUMBER	FROM (M.P.)	TO (M.P.)	LENGTH (MILES)	TYPICAL STATION TYPE	ALIGNMENT		ROAD WIDTH ¹⁻³	GRADIENT		BRUSHING WIDTH		SURFACING ³						REMARKS							
					MAXIMUM DEGREE OF CURVE	SUBGRADE		DITCH	MAXIMUM FAVORABLE	MAXIMUM ADVERSE	TOP CUT	TOE FILL	L	R	BASE COURSE				SURFACE COURSE						
															BEYOND	EXISTING ROAD(S)	MINIMUM WIDTH		COMPACTION DEPTH	TYPE ²	GRADING	MINIMUM WIDTH	COMPACTION DEPTH	TYPE ²	GRADING
31-5-35.B	0.78	1.17	0.39	6		14'	3'				4	4							ASC						
31-5-35.C	1.17	1.38	0.21	6		14'	3'				4	4							PRR						
32-4-1.0	0.00	3.17	3.17	6		14'	3'				4	4							PRR						
32-4-1.3	0.00	0.28	0.28	6		16'	3'				4	4							NAT						
32-4-1.3 SPUR	0.00	0.43	0.43	5		16'	3'				4	4							NAT						
32-4-11.0	0.00	0.98	0.98	6		16'	3'				4	4							ASC						
32-4-11.5	0.00	1.37	1.37	6		16'	3'				4	4							PRR						
32-4-13.0	0.00	0.73	0.73	6		14'	3'				4	4							PRR						
32-4-13.2	0.00	0.97	0.97	6		14'	3'				4	4							PRR						
32-4-13.3	0.00	0.15	0.15	6		16'	3'				4	4							PRR						
32-4-13.3 SPUR	0.00	0.05	0.05	5															NAT						
32-4-13.4 SPUR	0.00	0.15	0.15	5		14'					4	4							NAT						
32-4-15.0	0.00	0.42	0.42	6		17'	3'				4	4							BST						
TOTALS		SEE EXHIBIT C4 -	SHEET 3 OF 5 FOR SPECIFICATION	TOTALS																▶					

NOTES

1. EXTRA SUB-GRADE WIDTHS
TO EACH FILL SHOULDER, ADD 1 FOOT FOR FILLS OF 1-6 FEET AND 2 FEET FOR FILLS OVER 6 FEET. WIDEN THE INSIDE SHOULDER OF ALL CURVES AS FOLLOWS WHEN THE DEGREE OF CURVE EQUALS:
7-21 ADD 1 FT.
22-35 ADD 2 FT.
36-48 ADD 3 FT.
49-64 ADD 4 FT.
65-96 ADD 5 FT.

MATERIALS CUT SLOPE FILL SLOPE

COMMON 1/2 : 1 1 1/2 : 1

SOFT ROCK & SHALE 1/2 : 1 1 1/2 : 1

SOLID ROCK 1/2 : 1 angle of repose

2. SURFACING TYPES
A. PIT RUN ROCK
B. GRID ROLLED ROCK MATERIAL
C. SCREENED ROCK MATERIAL
D. CRUSHED ROCK MATERIAL

3. TURNOUTS
A. WIDTH 10 FT. IN ADDITION TO SUB-GRADE WIDTH, OR AS SHOWN ON THE PLANS.
B. LOCATED APPROXIMATELY, AS SHOWN ON THE ROAD PLANS.
C. INVISIBLE AND NOT MORE THAN 750 FT. APART.

4. SURFACING
TURNOUTS, CURVE WIDENING, AND ROAD APPROACH APRONS SHALL BE SURFACED.

5. CLEARING WIDTH
SEE SUBSECTION 2100

ALWAYS
THINK
SAFETY

DESIGNED: _____			
REVIEWED: _____			
APPROVED: _____			
DRAFTED BY: BLM	SCALE: NONE		
DATE: DEC 2015	SHEET: 3 OF 6		
DRAWING NO.: OR-11-9113.4-1			

REV. NO.	DESCRIPTION	DATE	APPROV.

UNITED STATES DEPARTMENT OF THE INTERIOR
BUREAU OF LAND MANAGEMENT
MEDFORD DISTRICT - MEDFORD, OREGON

UPPER COW
TIMBER SALE
SPECIFICATION SHEET

EXHIBIT C4
SHEET 4 OF 6

ROAD NUMBER	FROM (M.P.)	TO (M.P.)	LENGTH (MILES)	TYPICAL STATION TYPE	ALIGNMENT		ROAD WIDTH ¹⁻³	GRADIENT		BRUSHING WIDTH		SURFACING ³							REMARKS																																																																																																																																																																																																																																																																																																																																																																																																																																																																																																																																																																																																																																																																																																																																																																																																																																																																																																																																																																																																																																																																																																																																																																																																																																																																																																																																																																																																																																																										
					MAXIMUM DEGREE OF CURVE	SUBGRADE		DITCH	MAXIMUM FAVORABLE	MAXIMUM ADVERSE	TOP CUT	TOE FILL	EXISTING ROAD(S)	BASE COURSE			SURFACE COURSE																																																																																																																																																																																																																																																																																																																																																																																																																																																																																																																																																																																																																																																																																																																																																																																																																																																																																																																																																																																																																																																																																																																																																																																																																																																																																																																																																																																																																																																												
														BEYOND	L	R	MINIMUM WIDTH	COMPACTION DEPTH		TYPE ²	GRADING	MINIMUM WIDTH	COMPACTION DEPTH	TYPE ²	GRADING																																																																																																																																																																																																																																																																																																																																																																																																																																																																																																																																																																																																																																																																																																																																																																																																																																																																																																																																																																																																																																																																																																																																																																																																																																																																																																																																																																																																																																																				
32-4-2.0	0.00	1.69	1.69	6			14'	3'				4	4																																																																																																																																																																																																																																																																																																																																																																																																																																																																																																																																																																																																																																																																																																																																																																																																																																																																																																																																																																																																																																																																																																																																																																																																																																																																																																																																																																																																																																																																

NOTES

1. EXTRA SUB-GRADE WIDTHS

TO EACH FILL SHOULDER, ADD 1 FOOT FOR FILLS OF 1-6 FEET AND 2 FEET FOR FILLS OVER 6 FEET. WIDEN THE INSIDE SHOULDER OF ALL CURVES AS FOLLOWS WHEN THE DEGREE OF CURVE EQUALS:

7-21 ADD 1 FT.
22-35 ADD 2 FT.
36-48 ADD 3 FT.
49-64 ADD 4 FT.
65-96 ADD 5 FT.

MATERIALS

CUT SLOPE

FILL SLOPE

COMMON 1/2 : 1 1 1/2 : 1

SOFT ROCK 1/2 : 1 1 1/2 : 1

SOLID ROCK 1/2 : 1 angle of repose

2. SURFACING TYPES

- A. PIT RUN ROCK
B. GRID ROLLED ROCK MATERIAL
C. SCREENED ROCK MATERIAL
D. CRUSHED ROCK MATERIAL

3. TURNOUTS

- A. WIDTH 10 FT. IN ADDITION TO SUB-GRADE WIDTH, OR AS SHOWN ON THE PLANS.
B. LOCATED APPROXIMATELY, AS SHOWN ON THE ROAD PLANS.
C. INVISIBLE AND NOT MORE THAN 750 FT. APART.

4. SURFACING

TURNOUTS, CURVE WIDENING, AND ROAD APPROACH APRONS SHALL BE SURFACED.

5. CLEARING WIDTH

SEE SUBSECTION 2100

ALWAYS
THINK
SAFETY

DESIGNED: _____			
REVIEWED: _____			
APPROVED: _____			
DRAFTED BY: BLM	SCALE: NONE		
DATE: DEC 2015	SHEET: 4 OF 6		
DRAWING NO.: OR-11-9113.4-1			

REV. NO.	DESCRIPTION	DATE	APPROV.
UNITED STATES DEPARTMENT OF THE INTERIOR BUREAU OF LAND MANAGEMENT MEDFORD DISTRICT - MEDFORD, OREGON			

UPPER COW TIMBER SALE SPECIFICATION SHEET	
---	--

EXHIBIT C4
SHEET 5 OF 6

[illegible]

NOTES

1. EXTRASUB-GRADE WIDTHS
TO EACH FILL SHOULDER, ADD 1 FOOT FOR FILLS OF 1-6 FEET AND 2 FEET FOR FILLS OVER 6 FEET. WIDEN THE INSIDE SHOULDER OF ALL CURVES AS FOLLOWS WHEN THE DEGREE OF CURVE EQUALS:

- 7-21 ADD 1 FT.
22-35 ADD 2 FT.
36-48 ADD 3 FT.
49-64 ADD 4 FT.
65-96 ADD 5 FT.

MATERIALS CUT SLOPE FILL SLOPE

COMMON	1/2 : 1	1 1/2 : 1
--------	---------	-----------

SOFT ROCK
& SHALE

SOLID ROCK 1/2 : 1 angle of repose

- 2. SURFACING TYPES**
- A. PIT RUN ROCK
 - B. GRID ROLLED ROCK MATERIAL
 - C. SCREENED ROCK MATERIAL
 - D. CRUSHED ROCK MATERIAL

- A. WIDTH 10 FT. IN ADDITION TO SUB-GRADE WIDTH, OR AS SHOWN ON THE PLANS.
- B. LOCATED APPROXIMATELY, AS SHOWN ON THE ROAD PLANS.
- C. INVISIBLE AND NOT MORE THAN 750 FT. APART.

- 4. SURFACING**
TURNOUTS, CURVE WIDENING, AND ROAD
APPROACH APRONS SHALL BE SURFACED

- ## 5. CLEARING WIDTH

ALWAYS
THINK
SAFETY

REV. NO.	DESCRIPTION	DATE	APPROV.
UNITED STATES DEPARTMENT OF THE INTERIOR BUREAU OF LAND MANAGEMENT MEDFORD DISTRICT - MEDFORD, OREGON			
UPPER COW TIMBER SALE SPECIFICATION SHEET			
DESIGNED: _____			
REVIEWED: _____			
APPROVED: _____			
DRAFTED BY: BLM		SCALE: NONE	
DATE: DEC 2015		SHEET: 5 OF 6	
DRAWING NO.: OR-11-9113.4-1			

EXHIBIT C4
SHEET 6 OF 6

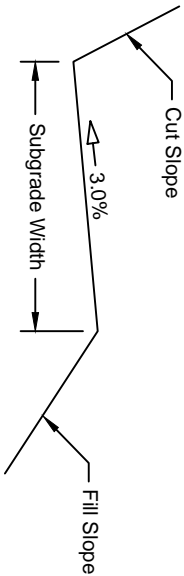

TYPICAL GRADING SECTION

TYPE 1

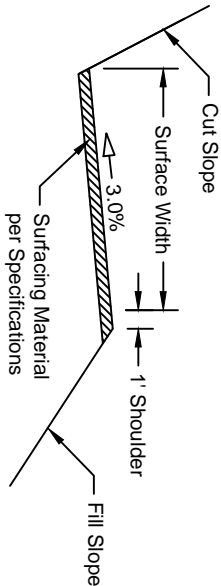

TYPICAL SURFACING SECTION

TYPE 2

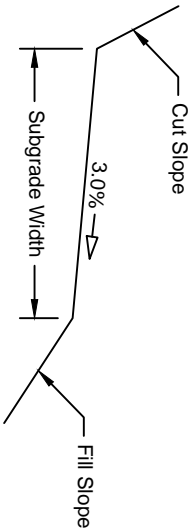

TYPICAL GRADING SECTION

TYPE 3

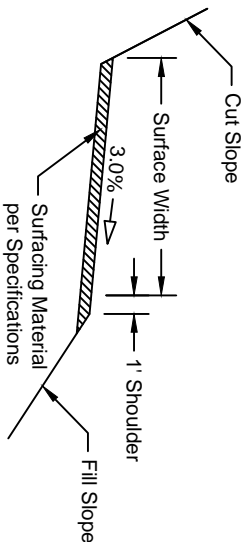

TYPICAL SURFACING SECTION

TYPE 4

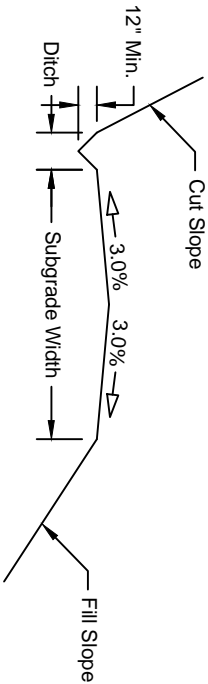

TYPICAL GRADING SECTION

TYPE 5

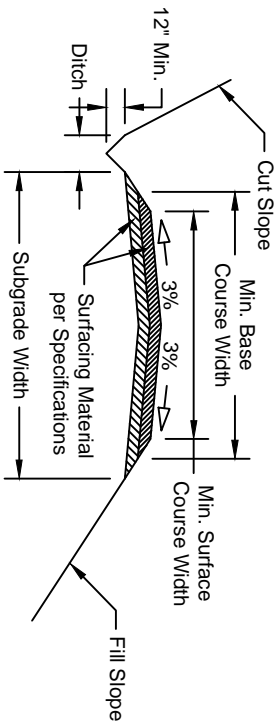

TYPICAL SURFACING SECTION

TYPE 6

TYPICAL TURNOUT

PLAN VIEW

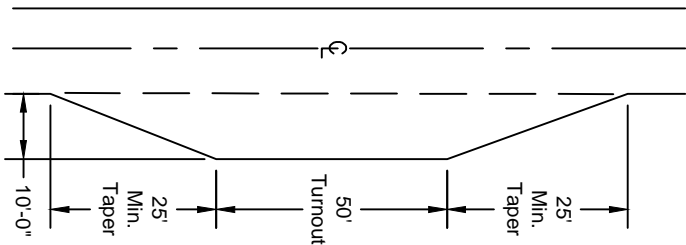

UPPER COW
TIMBER SALE
SPECIFICATION SHEET

DESIGNED:	
REVIEWED:	
APPROVED:	
DRAFTED BY: BLM	SCALE: NONE
DATE: DEC 2015	SHEET: 6 OF 6
DRAWING NO.: OR-11-9113-4-1	

UNITED STATES DEPARTMENT OF THE INTERIOR
BUREAU OF LAND MANAGEMENT
MEDFORD DISTRICT - MEDFORD, OREGON

ALWAYS
THINK
SAFETY

TYPICAL ROAD APPROACHES

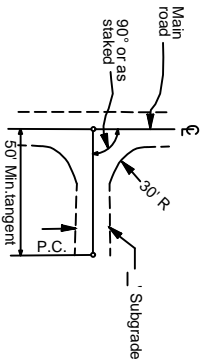

PLAN

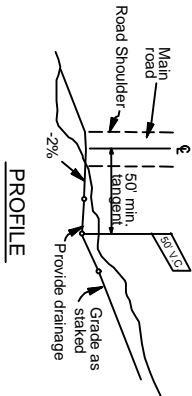

PROFILE

TYPICAL SURFACING SECTION

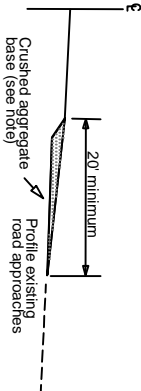

NOTES:

1. The profile of the existing approach roads shall be tapered to meet the shoulder line of the main roadway and shall receive the same wearing surface.
2. The crushed aggregate base shall be of the same gradation as used in the adjacent roadbed.
3. Approaches shall be finished with the same treatment as shown for the adjacent roadbed.

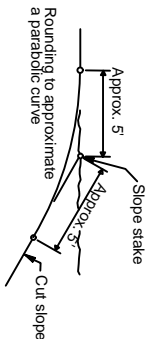

CUT SLOPE ROUNDING

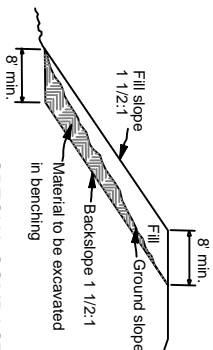

SPECIAL COMPACTION

TYPICAL BENCHING SECTION

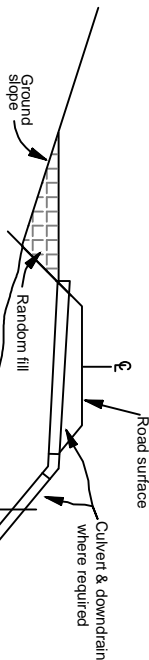

TYPICAL RANDOM FILL

Road fill and random fill compacted as indicated in Exhibit C Section 300

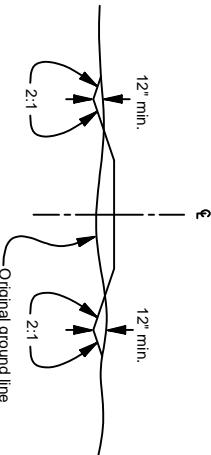

TYPICAL ROAD SECTION FOR TURNPIKE CONSTRUCTION

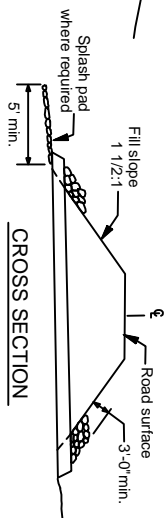

RIPRAP AT CULVERTS

EXHIBIT C5 SHEET 1 OF 1

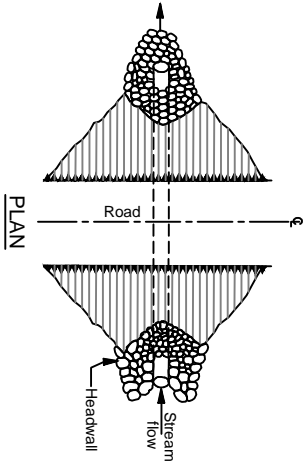

PLAN

- NOTES: RIPRAP AT CULVERTS
1. Riprap shall be placed in such a manner that it will not damage the culvert.
 2. Trenching will be done as required by the Authorized Officer.
 3. Minimum depth of splash pads shall be 1FT.
 4. Minimum quantity shall be 1CY per culvert.
 5. Riprap shall be placed before October 1st of the year the culvert is installed.

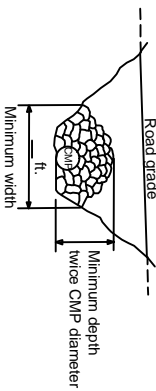

ELEVATION

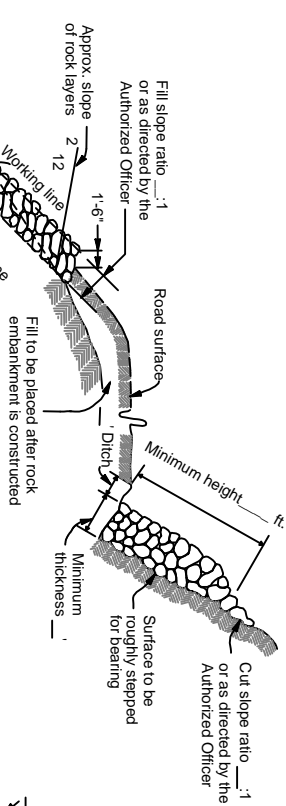

ROCK BLANKETS AND STRUCTURES

see Exhibit C Section 1400

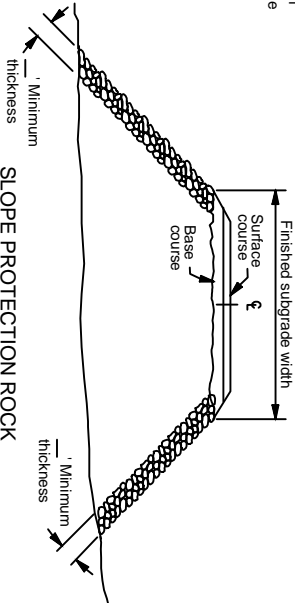

SLOPE PROTECTION ROCK

see Exhibit C Section 1400

ALWAYS THINK SAFETY

REV. NO.	DESCRIPTION	DATE	APPROV.	
	UNITED STATES DEPARTMENT OF THE INTERIOR BUREAU OF LAND MANAGEMENT MEDFORD DISTRICT - MEDFORD, OREGON			
UPPER COW TIMBER SALE TYPICAL ROAD DATA				
DESIGNED: _____				
REVIEWED: _____				
APPROVED: _____				
DRAFTED BY: BLM				
DATE: DEC 2015		SCALE: NONE		
		SHEET: 1 OF 1		
DRAWING NO.: OR-11-9113.4-4				

CULVERT INSTALLATION TYPES

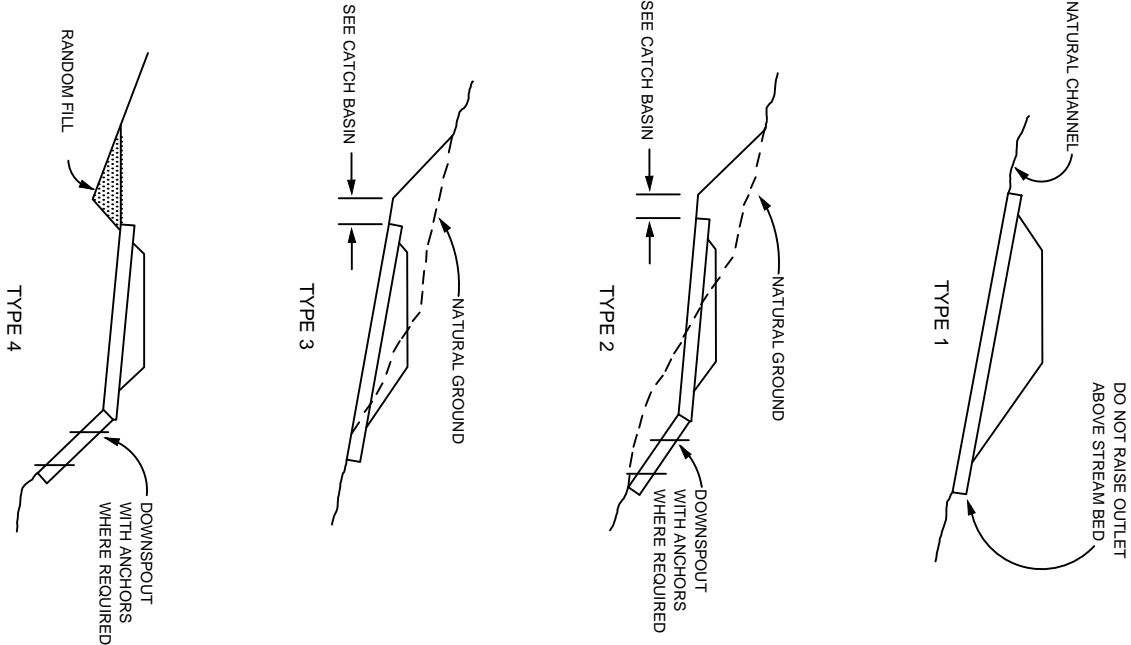

CATCH BASIN

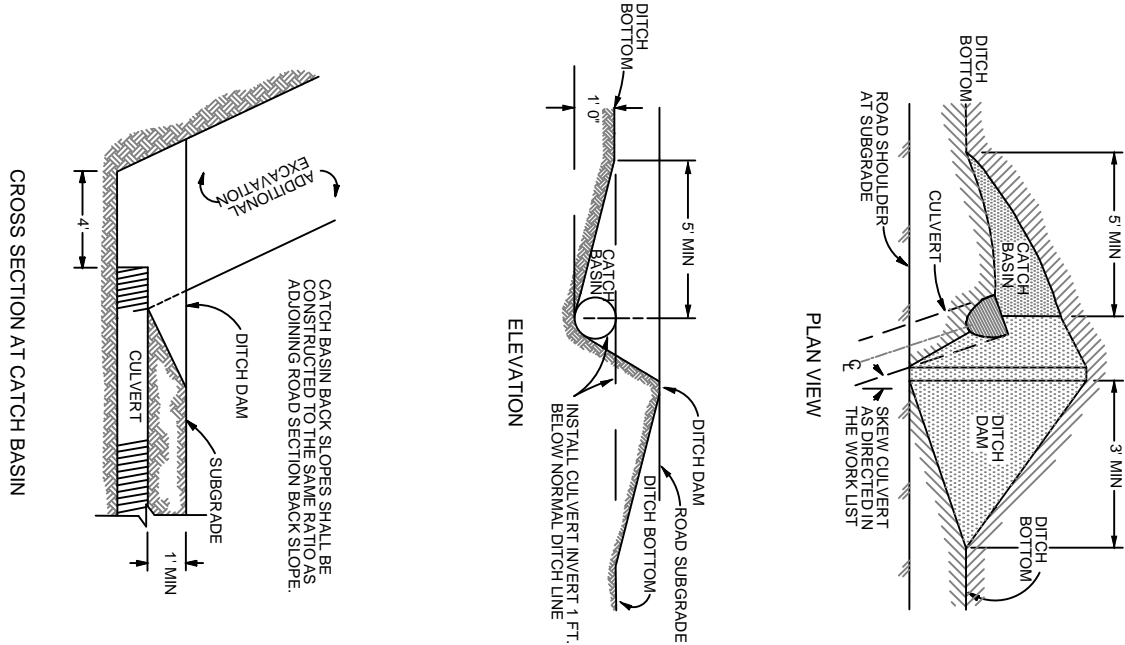
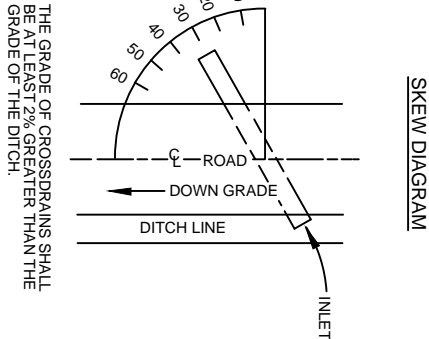

EXHIBIT C6
SHEET 1 OF 2



REV. NO.	DESCRIPTION	DATE	APPROV.
1	UPPER COW		
2	TIMBER SALE		
3	CULVERT INSTALL DETAIL		

ALWAYS
THINK
SAFETY

DESIGNED:	
REVIEWED:	
APPROVED:	
DRAFTED BY: BLM	SCALE: NONE
DATE: DEC 2015	SHEET: 1 OF 2
DRAWING NO.: OR-11-9113.4.4	

BEDDING OF CULVERTS

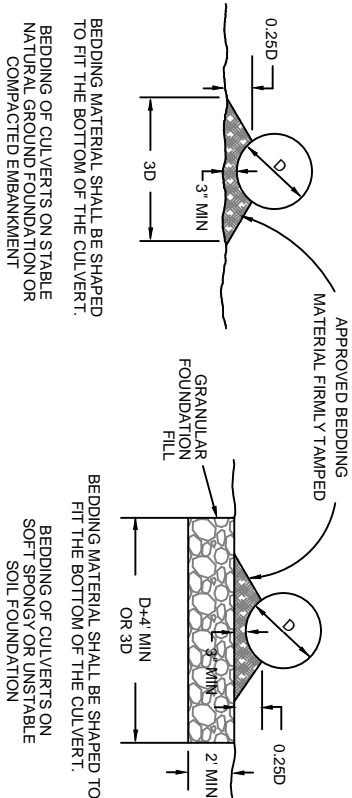

BEDDING OF CULVERT IN SOLID ROCK OR BOULDER FOUNDATION

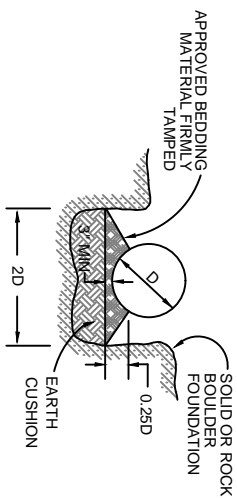

BEDDING MATERIAL SHALL BE SHAPED TO FIT THE BOTTOM OF THE CULVERT. EARTH CUSHIONING OF SILTY CLAY LOAM OR SAND MAY BE USED IF MATERIAL CAN BE PLACED IN THE DRY CONDITION. IF THE EXCAVATION IS WET, USE GRANULAR FOUNDATION FILL MATERIAL. MAINTAIN 8" DEPTH BETWEEN HIGH POINTS OF ROCKS AND/OR BOULDERS AND THE BOTTOM OF THE CULVERT.

HALF ROUND DOWNSPOUT

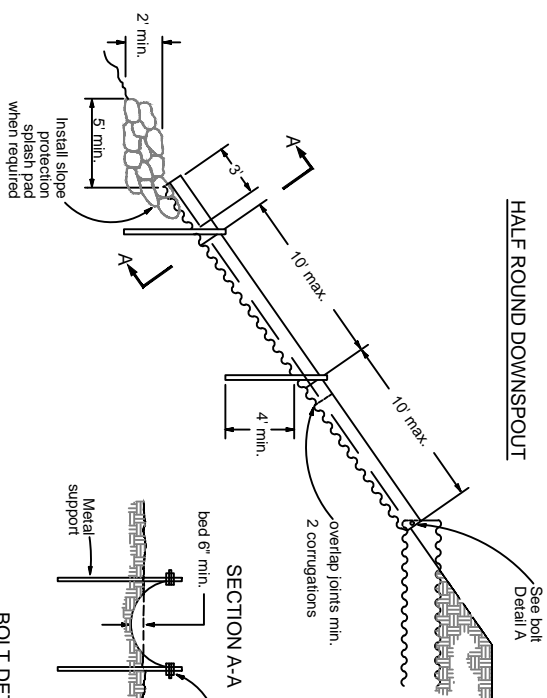

SECTION A-A

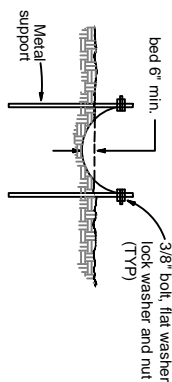

BOLT DETAIL A

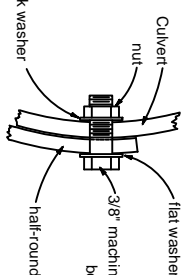

- NOTES:
1. The half round shall be one diameter size larger and of the same material and coating as the culvert it is attached to.
 2. The half round shall be fabricated from 16 gauge metal with 2 2/3" x 1/2" corrugations.
 3. Supports may be steel bar, angle iron, or approved equivalent metal posts.

UPPER COW
TIMBER SALE
CULVERT INSTALL DETAIL

DESIGNED:	
REVIEWED:	
APPROVED:	
DRAFTED BY: BLM	SCALE: NONE
DATE: DEC 2015	SHEET: 2 OF 2
DRAWING NO.: OR-11-9113.4.4	

ALWAYS
THINK
SAFETY

CSP "HUGGER" COUPLER BANDS

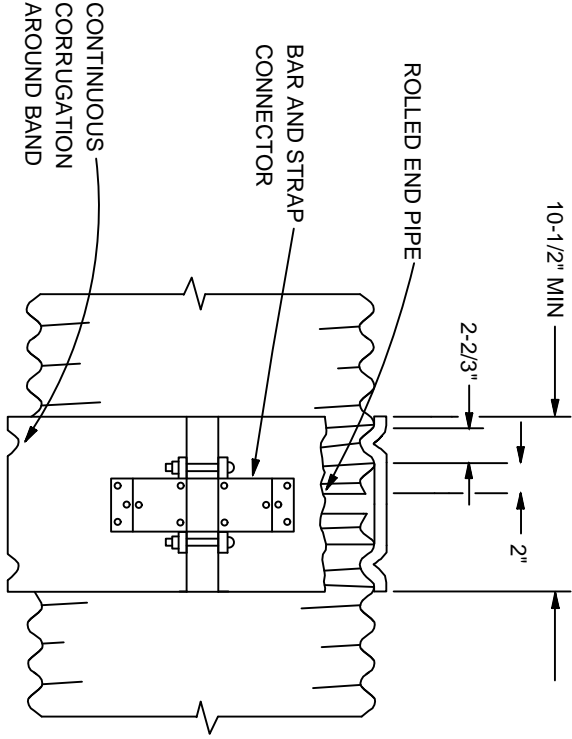

STANDARD CONSTRUCTION IS A ONE PIECE BAND FOR 12" THRU 48" PIPES AND A TWO PIECE BAND FOR 54" PIPES AND ABOVE

THE HUGGER COUPLER BAND OR AN APPROVED EQUIVALENT COUPLER BAND SHALL BE MADE OF THE SAME MATERIAL AND FINISH AS THE PIPES JOINED. THE COUPLER BANDS SHALL BE A MINIMUM OF 10-1/2 INCHES WIDE AND BE 16 GAUGE OR HEAVIER. THE BAND SHALL BE DESIGNED TO BE DRAWN TOGETHER WITH A MINIMUM OF TWO (2) 1/2 INCH BOLTS THROUGH USE OF A BAR AND STRAP SUITABLY WELDED TO THE BAND. THE BAND SHALL ENGAGE AND MESH WITH THE SECOND ANNULER CORRUGATION INWARD FROM THE END OF EACH OF THE CONDUIT SECTIONS JOINED.

WHEN DESIGNATED ON THE PLANS OR IN THE SPECIAL PROVISIONS, GASKETS SHALL BE INSTALLED WHEN THE "HUGGER" TYPE, OR AN APPROVED EQUIVALENT COUPLER BAND IS INSTALLED ON SPILLWAY, OVERSIDE OR DOWN DRAINS.

REV. NO.	DESCRIPTION	DATE	APPROV.
UNITED STATES DEPARTMENT OF THE INTERIOR BUREAU OF LAND MANAGEMENT MEDFORD DISTRICT - MEDFORD, OREGON			
UPPER COW TIMBER SALE CULVERT BAND DETAIL			
DESIGNED: _____			
REVIEWED: _____			
APPROVED: _____			
DRAFTED BY: BLM		SCALE: NONE	
DATE: DEC 2015		SHEET: 1 OF 1	
DRAWING NO.: OR-11-9113.4.4			

ALWAYS
THINK
SAFETY

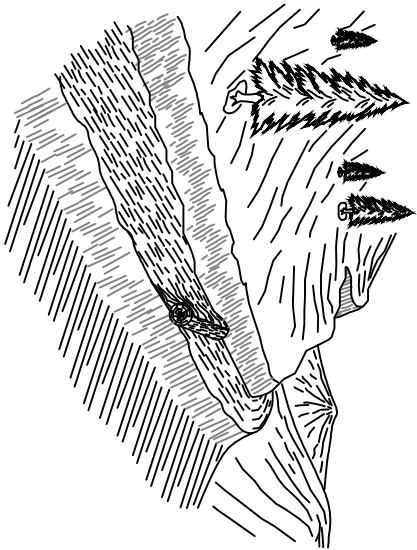

LOG BARRICADE

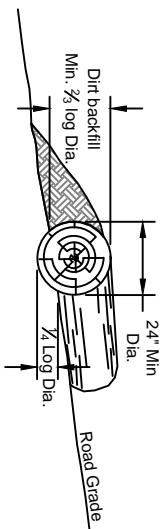

1. Log barricade shall be constructed as shown above.
2. Exact location will be flagged by the authorized officer prior to construction.
3. All barricades shall be skewed 30 degrees.
4. The length shall be sufficient to extend from the cut bank to the fill slope.
5. The minimum small end diameter of the log barricade shall be 24".

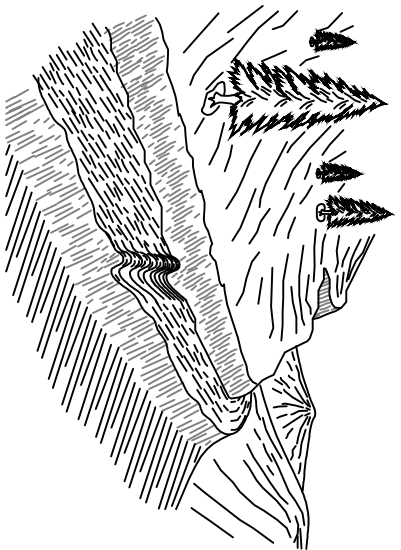

WATER BAR

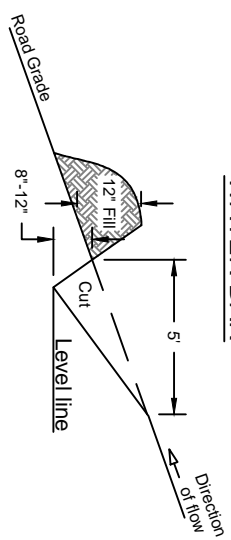

1. Water bars shall be constructed as shown above.
2. Exact location will be flagged by the Authorized Officer prior to construction.
3. All water bars shall be skewed 30 degrees.
4. Upon completion of skidding logs, for the logging season, each skid road will have cross drainage constructed as shown above.
5. Prior to _____, each fire trail will have cross drainage constructed as shown above.

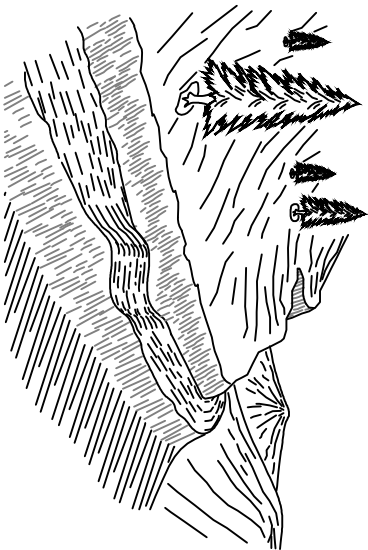

WATER DIP

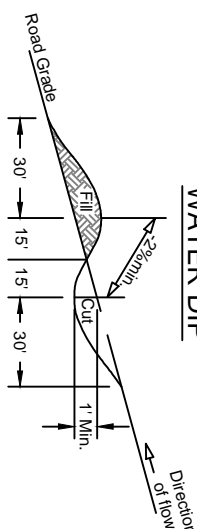

1. Water dips shall be constructed as shown above.
2. Exact location will be flagged by the Authorized Officer prior to construction.
3. All water dips shall be skewed 30 degrees.
4. The length shall be sufficient to extend from the cut bank to the fill slope and be readily crossed by passenger type vehicles.
5. Rock outlet of water dip on fill slope. Rock will be placed from outlet to natural ground a minimum of 6 LF wide by 10 LF long by 1 FT depth.

BARRICADE LOCATION

ROAD NUMBER	M.P. / STA.
TEMP ROUTE 1	0.01
TEMP ROUTE 2	0.01
TEMP ROUTE 3	0.01 & 0.12
TEMP ROUTE 4	0.01
TEMP ROUTE 5	0.01
TEMP ROUTE 6	0.01
TEMP ROUTE 7	0.01
TEMP ROUTE 8	0.01

SKEW DIAGRAM

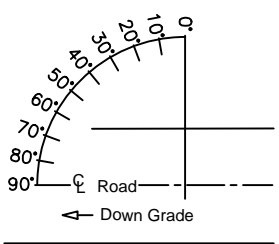

WATER DIP/BAR SPACING*

ROAD GRADE	LOAM OR CLAY LOAM	DECOMPOSED LOAM	GRANITE
%	FEET	FEET	FEET
4-6	400	300	300
7-9	300**	200**	200**
10-14	200	150	150
15-20	150	90	90
21-40	90	50	50
41-60	50	25	25

* Distances are maximum.
** On grades in excess of 10%, construct water bars.

ALWAYS
THINK
SAFETY

DESIGNED: _____	REVIEWED: _____	APPROVED: _____
DRAFTED BY: BLM	SCALE: NONE	DATE: DEC 2015
DRAWING NO.: OR-11-9T13.4.4	SHEET: 1 OF 1	

REV. NO.	DESCRIPTION	DATE	APPROV.

UNITED STATES DEPARTMENT OF THE INTERIOR
BUREAU OF LAND MANAGEMENT
MEDFORD DISTRICT - MEDFORD, OREGON

UPPER COW
TIMBER SALE
DRAINAGE & EROSION
CONTROL DETAILS

NOTES

- 1) THE WATER DIP INVERT SHALL BE SMOOTH AND FREE DRAINING.
- 2) THE MINIMUM DIFFERENCE IN ELEVATION BETWEEN THE SAG AND THE CREST OF THE WATER DIP ALONG THE CUTSLOPE HINGE POINT IS 1.0 FEET.
- 3) THE MINIMUM DIFFERENCE IN ELEVATION BETWEEN THE SAG AND THE CREST OF THE WATER DIP ALONG THE FILLSLOPE SHOULDER IS 1.5 FEET.
- 4) SKEW DIP MINIMUM 15-30 DEGREES FROM PERPENDICULAR TO CENTERLINE.
- 5) EXCAVATED MATERIAL SHALL BE UTILIZED IN CONSTRUCTION OF WATER DIP. SIDECASTING IS NOT PERMITTED.
- 6) PIT RUN ROCK MATERIAL SHALL BE PLACED ON FILL SLOPE AND SUBGRADE OF ARMORED WATERDIP.
- 7) SEE ROAD RENOVATION WORKLIST FOR WATER DIPS TO BE ARMORED.
- 8) EACH DIP SHALL BE REINFORCED WITH 40 CUBIC YARDS OF 3" MINUS ROCK, ON ROADWAY AND PIT RUN AT OUTFALL.

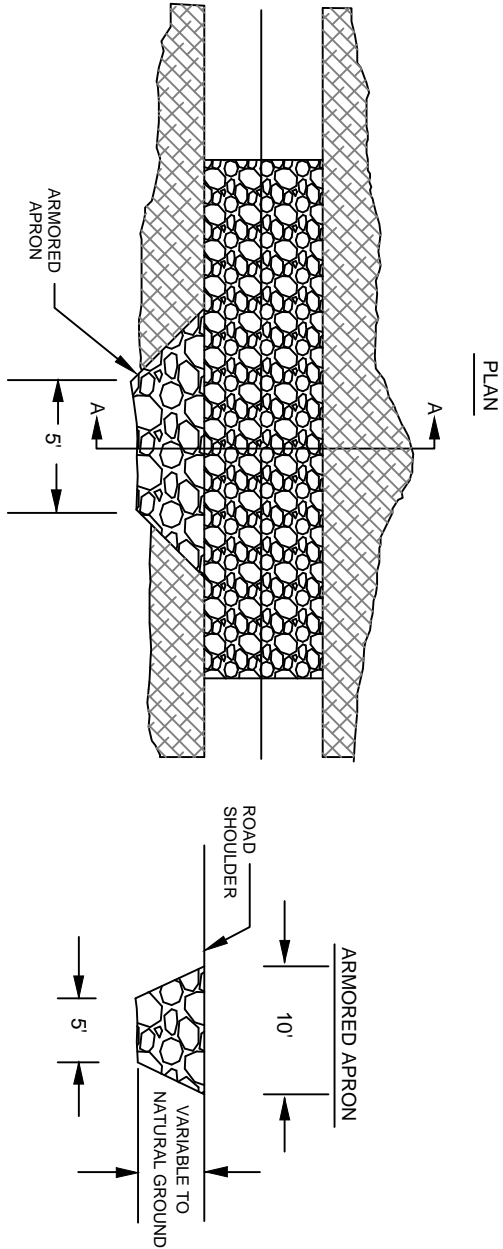

LEGEND

- CUT/FILL SLOPES
- SUBGRADE ARMOR MATERIAL (3" minus)
- FILL SLOPE ARMOR MATERIAL 12" MINUS OR OTHER APPROVED MATERIAL.

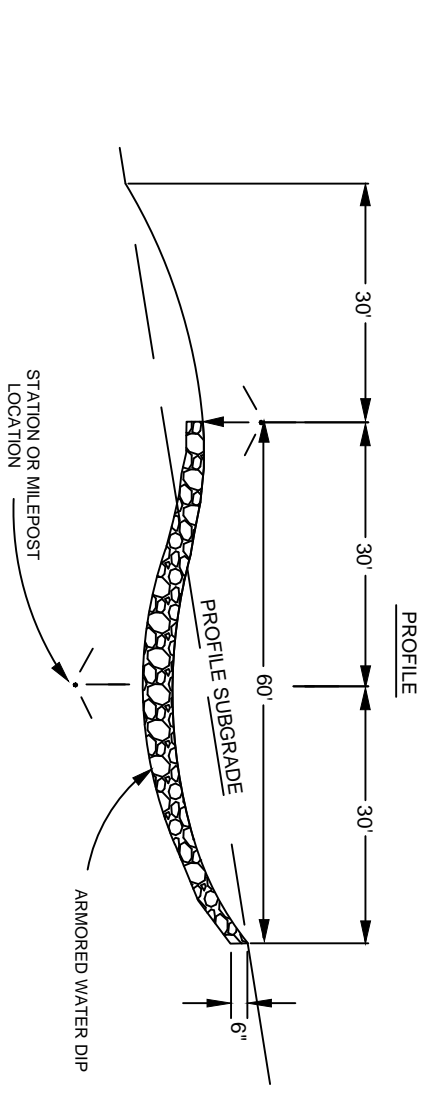

SECTION A-A

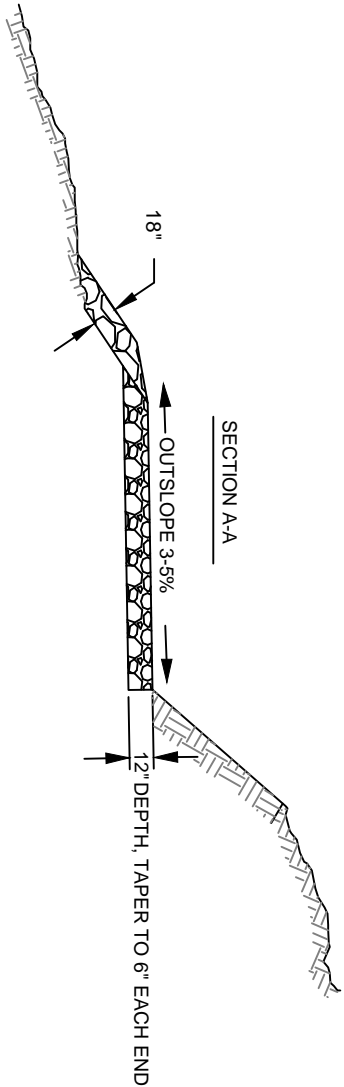

UPPER COW
TIMBER SALE
ARMORED WATER DIP

DESIGNED:	
REVIEWED:	
APPROVED:	
DRAFTED BY: BLM	SCALE: NONE
DATE: DEC 2015	SHEET: 1 OF 1
DRAWING NO.: OR-11-9113.4-1	

REV. NO.	DESCRIPTION	DATE	APPROV.

UNITED STATES DEPARTMENT OF THE INTERIOR
BUREAU OF LAND MANAGEMENT
MEDFORD DISTRICT - MEDFORD, OREGON

EXHIBIT C10

SHEET 1 OF 1

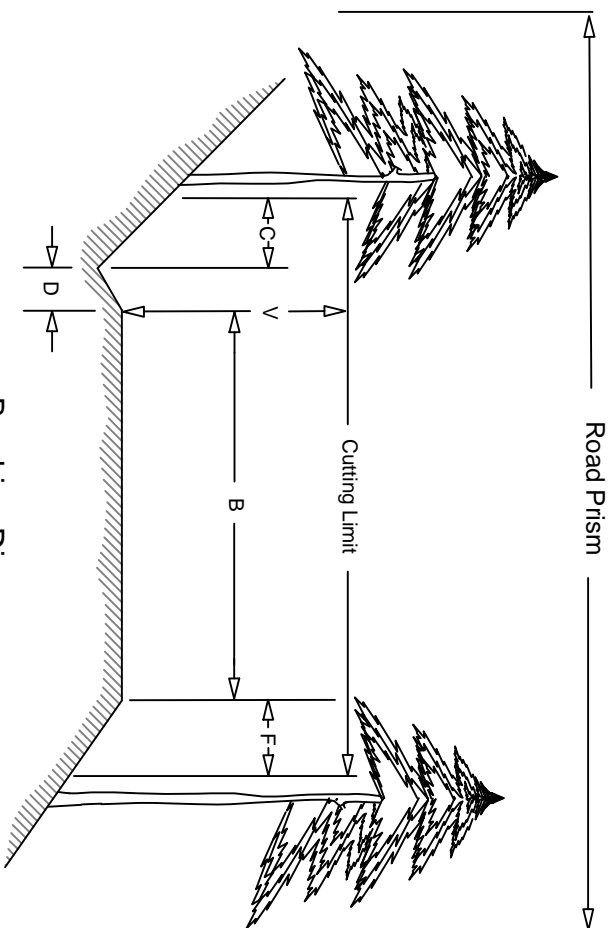

Brushing Diagram

Cutting Limit = $C + D + B + F$

B = Road Bed Subgrade (includes turnouts)
Cut all vegetation to max. height of 1".

C = 4 ft - Distance to be brushed on cut slope beyond centerline of ditch. Cut all vegetation to max height of 6".

D = Centerline of ditch to inside shoulder. Cut all vegetation to max. height of 1".

F = Distance to be brushed on fill slope beyond outside shoulder
Cut all vegetation to max. height of 6".

V = 14 ft - Height of vertical cutting limit

Inside Corner

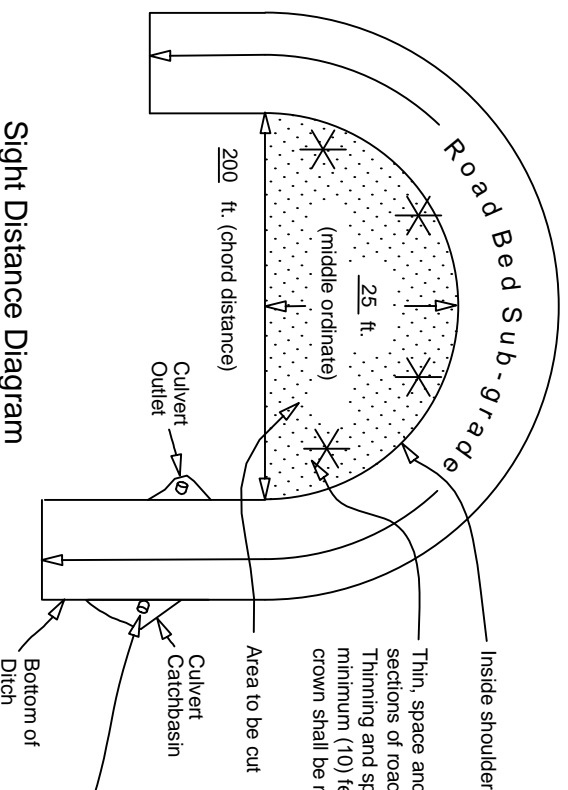

Thin, space and prune trees through curved sections of road for visibility as shown. Thinning and spacing of trees shall be a minimum (1/10) feet apart. A minimum (1/3) tree crown shall be maintained on any pruned tree.

Clear 4 ft radius around all culvert inlets and outlets. Tie ribbon at outlet.

Sight Distance Diagram

revised 08/2010

All distances shown are horizontal except for V

**ALWAYS
THINK
SAFETY**

REV. NO.	DESCRIPTION	DATE	APPROV.
UNITED STATES DEPARTMENT OF THE INTERIOR BUREAU OF LAND MANAGEMENT MEDFORD DISTRICT - MEDFORD, OREGON			
UPPER COW TIMBER SALE ROADSIDE BRUSHING DETAIL			
DESIGNED: _____			
REVIEWED: _____			
APPROVED: _____			
DRAFTED BY: BLM		SCALE: NONE	
DATE: JUNE 2016		SHEET: 1 OF 1	
DRAWING NO.: OR-11-9113.4-4			

UNITED STATES
DEPARTMENT OF INTERIOR
BUREAU OF LAND MANAGEMENT

ROAD MAINTENANCE SPECIFICATIONS

INDEX

3000	GENERAL MAINTENANCE
3100	OPERATIONAL MAINTENANCE
3200	SEASONAL MAINTENANCE
3300	FINAL MAINTENANCE
3400	OTHER MAINTENANCE

GENERAL MAINTENANCE – 3000

- 3001 The Purchaser shall be required to maintain all roads listed and/or referenced in section 41, as shown on the Exhibit D maps of this contract in accordance with Sections 3000, 3100, 3200, 3300, and 3400 of this exhibit.
- 3002 The Purchaser shall maintain the cross section of existing dirt or graveled roads to the existing geometric standards. Any roads required to be reconstructed, improved, or renovated under terms of this contract shall be maintained to the geometric standards required in Exhibit C of this contract.
- 3003 The minimum required maintenance on any roads shall include the provisions specified in Subsections 3101, 3104, and 3105.
- 3004 The Purchaser shall be responsible for providing timely maintenance and cleanup on any road(s) with logging units substantially completed prior to moving operations to other roads. The maximum length of non-maintained or non-cleanup of the road prism shall not exceed the sum of one (1) mile at any time. Release of maintenance requirements may be granted, upon written request, when the conditions specified in Sections 3300 and 3400 are met satisfactorily.

OPERATIONAL MAINTENANCE - 3100

- 3101 The Purchaser shall blade and shape the road surface and shoulders with a motor grader. Banks shall not be undercut. Back blading with tractors or similar equipment will be allowed only around landings and other areas when approved by the Authorized Officer.
- 3103 The purchaser shall maintain established berms and place additional berms using adjacent material where needed to protect fills as directed by the Authorized Officer.
- 3104 The purchaser shall perform other road cleanup including removal of debris, fallen timber, bank slough, and slides which can practicably be accomplished by a motor grader, rubber tired front end bucket loader, rubber tired backhoe or comparable equipment, and by the use of hand tools.
- 3104a Removal of bank slough and slide material includes placement of material at the nearest designated and suitable disposal site, where material cannot erode into streams, lakes, or reservoirs or cause undue damage to road fill slopes which have been planted or mulched to control soil erosion as directed by the Authorized Officer.

- 3104b The Purchaser shall be responsible for removal of all slides or slough, up to fifteen station yards in quantity, at any one site. This work includes unlimited multiple sites on all roads required to be maintained by the purchaser.

Prior to removal of any slough or slide material exceeding 15 station yards at any one site, the Purchaser and the Authorized Officer or their Authorized Representatives shall agree in writing, in the field, to the quantity of material, method of disposal, and the disposal site. Work may commence immediately after agreement.

Upon completion of agreed upon work, a reduction in timber sale purchase price will be made to offset the cost of the work, based on the current BLM Road Cost Guide. Adjustments in purchase price for completed work shall be made, as necessary, and no less than once per year when actual work is ongoing.

- 3105 The Purchaser shall be responsible for maintaining normal flow in drainage structures. This includes cleaning out drainage ditches, catch basins, clearing pipe inverts of sediment and other debris lodged in the barrel of the pipe, and maintaining water dips and water-bars using equipment specified in Subsection 3104 and other culvert cleaning and flushing equipment.

- 3106 The Purchaser shall be responsible for repair and replacement of all materials eroded from road shoulders and fill slopes, up to 15 station yards in quantity, at any one site. This work includes unlimited multiple sites on all roads required to be maintained by the Purchaser. Prior to repair and replacement of eroded material exceeding 15 station yards at any one site, the Purchaser and the Authorized Officer or their Authorized Representatives shall agree in writing, in the field, to the quantity of material, borrow source and method of repair. Work may commence immediately after agreement.

Upon completion of agreed upon work, a reduction in timber sale purchase price will be made to offset the cost of the work based upon current BLM Road Cost Guide. Adjustments in purchase price for completed work shall be made, as necessary, and no less than once per year when actual work is ongoing.

- 3107 The Purchaser shall cut or trim trees and brush which obstructs vision or prevents the safe passage of traffic along the traveled way when directed by the Authorized Officer.

The Purchaser shall also remove trees or brush encroaching on the road prism that are a result of his activities or winter damage during the contract period. Disposal of such vegetative material shall be by cutting and chipping in accordance with Section 2100 of the Exhibit C-9 Specifications.

- 3108 The Purchaser shall avoid fouling gravel surfaces through covering with earth and debris from side ditches, slides or other sources. The Purchaser shall also avoid blading surfacing material off the running surface of the roadway. Skidding of logs

on the roadway, in or outside designated logging units, is not authorized without prior written approval by the Authorized Officer. Repairs required, that were caused by such skidding activities, are not considered maintenance and shall be repaired at the Purchaser's expense.

- 3108a The Purchaser shall perform logging operations on gravel roadways only where the locations have been marked on the ground and/or approved by the Authorized Officer.

SEASONAL MAINTENANCE - 3200

- 3201 The Purchaser shall perform preventative maintenance at the end of Purchaser's hauling each season and during non-hauling periods which occur between other operations on the contract area. This includes requirements specified in Section 3100.
- 3202 The purchaser shall perform and complete maintenance specified in Sections 3000, 3100, and 3200 on all roads maintained by him, prior to October 1st each year, except as specified in Subsection 3203, after initial commencement of construction or logging operations. Thereafter, all roads shall have continuous preventive maintenance and road cleanup until suspension of seasonal operations. This includes all roads used and not used during the preceding operating seasons.
- 3203 The Purchaser shall complete road cleanup and maintenance, as specified in Section 3100, at the completion of logging operations on any roads located in an area separate from the area where logging activities will resume.
- 3204 The Purchaser shall be responsible for performing post storm inspections and maintenance during the winter season to minimize erosion and potential road or watershed damage.

FINAL MAINTENANCE - 3300

- 3301 The Purchaser shall complete final maintenance and/or damage repairs on all roads used under terms of their contract within thirty 30 calendar days following the expiration of Purchaser's right to cut and remove timber (Sec. 4) and in accordance with Sec. 16(b) of this contract. This work shall include any maintenance and/or damage repairs specified in Sections 3000, 3100, and 3200 necessary to meet the conditions specified in Subsection 3002 and shall be executed in accordance with Subsection 3302 of this section.

The Authorized Officer may grant acceptance of Purchaser's maintenance responsibility in part where certain individual roads or road segments are no longer of any use to the Purchaser's remaining removal operations, providing that all contract requirements as specified under Sec. 16(b), Special Provisions (Sections 3000, 3100, 3200 and 3300 of the maintenance specifications) have been completed and a relinquishment of cutting and removal rights on cutting units tributary to these roads is signed by the Purchaser. Request for partial acceptance must be submitted in writing by the Purchaser.

- 3302 The Purchaser shall perform final road maintenance only when weather or soil moisture conditions are suitable for normal maintenance equipment operations as determined by the Authorized Officer.

If final maintenance is delayed after the date required in Subsection 3301 of this contract by adverse soil moisture or unsuitable equipment operating conditions, the Purchaser will be notified by the Authorized Officer when soil moisture and equipment operating conditions are suitable. The Purchaser shall then be required to complete final maintenance within 30 days.

OTHER MAINTENANCE - 3400

- 3401 The Purchaser shall repair any damage to road surfaces that was specified under Subsection 3108 and 3108a. This repair includes restoring the roadway to the designed standard and replacement of surfacing with approved surface material. This repair is not limited to use of equipment specified in Subsection 3104.

- 3402 The Purchaser shall be permitted to remove ice and snow from roads authorized for use under this contract only when prior written approval has been secured from the Authorized Officer. The Purchaser shall submit a written request for permission to remove ice and snow in advance of the date operations are to begin.

Upon receiving written authorization for ice or snow removal, the Purchaser will perform the work according to the conditions and equipment requirements set forth in the authorization.

- 3403 The Purchaser shall be required to furnish and apply non-saline water during dry hauling periods, when directed by the Authorized Officer, for the purpose of laying dust and to prevent loss of surface material. The first application of water shall be made at the rate of one-half gallon per yd² of road surface traveled. Subsequent applications shall be made for each 40 MBF of timber or 120 yds³ of rock hauled. Subsequent watering may be done at a rate less than one-half gallon per yd² when a

specified lesser rate is approved by the Authorized Officer.

The Purchaser shall secure any necessary water permits and pay all required water fees for use of the water source(s) selected by the Purchaser.

During drought periods when the transportation of water from the source to the roads noted above exceeds (20) miles, a reduction shall be made in the total purchase price to reflect the additional haul or the substitution of other acceptable dust palliatives in lieu of watering based on equipment rental rates from the current BLM Road Cost Guide.

Adjustments to the above schedules may be made by the Authorized Officer at his option as hauling conditions improve. The Purchaser, at his option and expense, may elect to substitute watering or other dust palliatives in lieu of the above hauling requirements provided that written approval is received from the Authorized Officer. Such authorization shall include the approval of product specifications for the application and the product to be used.

- 3404 The Purchaser may at his option and expense substitute lignin sulfonate or magnesium chloride for water on any or all road segments listed in Subsection 3403 or 3403a provided that written approval is received from the Authorized Officer. Such authorization shall include the approval of product specifications for the application of the product to be used. Multiple applications may be required to maintain the conditions specified in Subsection 3403.
- 3405b The Purchaser shall notify affected residents along the roads to be treated of the planned application of lignin sulfonate or magnesium chloride dust palliatives at least (3) days prior to the work. Warning signs shall be posted at key intersections to alert users that the road is being treated. All signs shall be removed by the Purchaser within thirty (30) days of treatment.
- 3406 Prior to the application of lignin sulfonate or magnesium chloride dust palliatives, the roadbed shall be bladed and shaped to remove surface irregularities and excess loose material. The prepared surface must be visibly moist and drying.
- 3406b A light application of water to promote penetration shall be made in advance of the application of the specified dust palliative to allow the drying process to begin and to eliminate any saturated surface conditions.
- 3406c The prepared roadbed shall be approved by the Authorized Officer prior to application of the specified dust palliative.
- 3407 The Purchaser shall furnish in duplicate, commercial certification signed by vendor of compliance with the lignin sulfonate or magnesium chloride dust palliatives material requirements specified under Subsection (3412b) (3412c). Commercial certification

includes the date, identification number of truck or trailer, net mass, and brand name with each shipment. Also provide the net volume and specific gravity at 60 degrees F, percent solids by mass, and PH.

3408 Dust palliatives shall be applied with standard commercial distribution equipment operated in a manner that the material is uniformly applied on variable widths of surface at controlled rates.

3409 The Purchaser shall notify the Authorized Officer a minimum of (3) days in advance of application of required dust palliative.

3410 The Purchaser shall submit an application schedule for all dust palliative work to the Authorized Officer for approval. All work shall be in accordance with the approved plan.

3411 If used, lignin sulfonate or magnesium chloride dust palliatives shall only be applied when the atmospheric temperature is 45° F and steady or rising and when the weather is not foggy or rainy. Do not apply dust palliative if rain is anticipated within 24 hours of application or when the ground is frozen.

3412 If used, the Purchaser shall apply to the prepared roadbed specified under Subsection 3406, a lignin sulfonate or magnesium chloride dust palliative conforming to the material requirements of Subsection (3412b) (3412c). The rate of application shall be (0.5) gallons per yd² surface.

Applied materials not penetrating the road surface shall be blade mixed with additional water into the top 1 to 1½ inches of the surfacing at the Contractor's expense.

3412a If required, the lignin sulfonate or magnesium chloride shall be field diluted within the application vehicle and be circulated at least 5 minutes to assure mixing. An air gap shall be provided between any water source and the materials being diluted. Accidental spills shall be contained to prevent entry in water courses or ponded water. The surface of adjacent structures and trees shall be protected from spattering or marring.

A wetting agent may be used in addition to the certified compound or mixed with the road surface preparation watering. A mix of less than 1:6000 is recommended.

Water used to dilute lignin sulfonate or magnesium chloride concentrate shall be clean and free of oil, salt, acid, alkali, vegetable matter, or any other substance that contaminates the finished product.

3412b Specifications for Lignin Sulfonate:

Lignin sulfonate shall be the chemical residue produced as a byproduct of the acid

sulfite pulping process and supplied as a water solution. The base cation shall be ammonia, calcium, or sodium. The product shall be water soluble to allow field dilution. Dilute with water until the mixture contains a minimum 48 percent concentration with the following properties:

Solids	50%
Specific gravity	1.25
PH, AASHTO T289	4.5 min.

Ensure that the material does not exceed the following chemical constituents:

phosphorous	25.00 ppm
cyanide	0.20 ppm
arsenic	5.00 ppm
copper	0.20 ppm
lead	1.00 ppm
mercury	0.05 ppm
chromium	0.50 ppm
cadmium	0.20 ppm
barium	10.00 ppm
selenium	5.00 ppm
zinc	10.00 ppm

Apply when the ambient air temperature is 45° F or above.

3412c Specifications for magnesium chloride:

The material shall consist of a brine containing 29 to 35 percent (magnesium chloride) (calcium chloride) by weight and 62 to 72 percent water by weight. Ensure that the material does not exceed the following chemical constituents:

phosphorous	25.00 ppm
cyanide	0.20 ppm
arsenic	5.00 ppm
copper	0.20 ppm
lead	1.00 ppm
mercury	0.05 ppm
chromium	0.50 ppm
cadmium	0.20 ppm

barium	10.00 ppm
selenium	5.00 ppm
zinc	10.00 ppm
sulfate	4.3 percent maximum
nitrate	5.0 percent maximum.

Concentration specifications for Magnesium chloride

(1) Magnesium chloride by mass	28% minimum
(2) Water by mass	72% maximum
(3) Specific gravity, AASHTO T 227	1.290 to 1.330)

Apply when the ambient air temperature is 45° F or above.

- 3413 Sampling of lignin sulfonate or magnesium chloride material may be required to validate certificates furnished by the Purchaser. When sampling is directed by the Government, the actual samples will be taken by the Purchaser or his representative in the presence of the Authorized Officer.

UPPER COW TIMBER SALE

EXHIBIT D-2

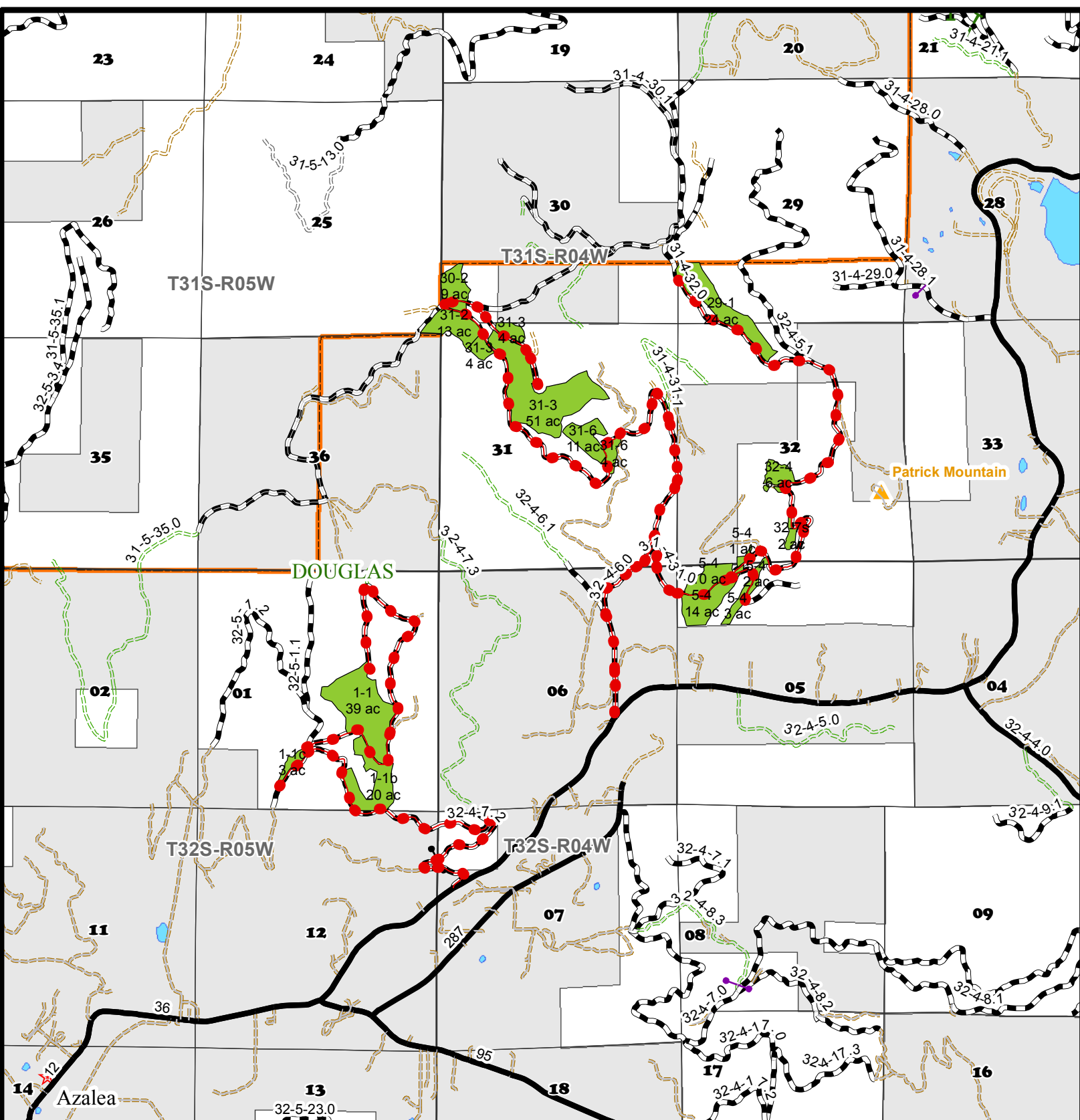

Legend

● Maintenance

Road Surface

— Bituminous

- - - Aggregate

- - - Natural

- - - Unknown

- - - <Null>

Ownership

□ Bureau of Land Management

□ Other

■ Upper Cow Units

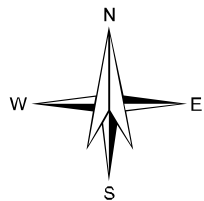
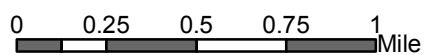

UNITED STATES DEPARTMENT OF INTERIOR
BUREAU OF LAND MANAGEMENT
MEDFORD DISTRICT - MEDFORD OREGON

UPPER COW TIMBER SALE ROAD MAINTENANCE

DESIGNED: _____

REVIEWED: _____

APPROVED: _____

DRAFTED BY: CLS

DATE: APRIL 2015

SCALE: AS SHOWN





SHEET: 1 OF 3

EXHIBIT D-2



Legend

●—● Maintenance

Road Surface

 Bituminous
 Aggregate
 Natural
 Unknown
 <Null>

Ownership

 Bureau of Land Management
 Other
 Upper Cow Units

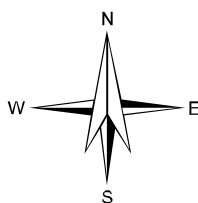
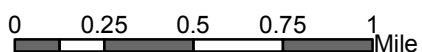

UNITED STATES DEPARTMENT OF INTERIOR
BUREAU OF LAND MANAGEMENT
MEDFORD DISTRICT - MEDFORD OREGON

UPPER COW
TIMBER SALE
ROAD MAINTENANCE

DESIGNED: _____
REVIEWED: _____

APPROVED: _____

DRAFTED BY: CLS	SCALE: AS SHOWN
-----------------	-----------------

DATE: APRIL 2015	SHEET: 2 OF 3
------------------	---------------

UPPER COW TIMBER SALE

EXHIBIT D-2

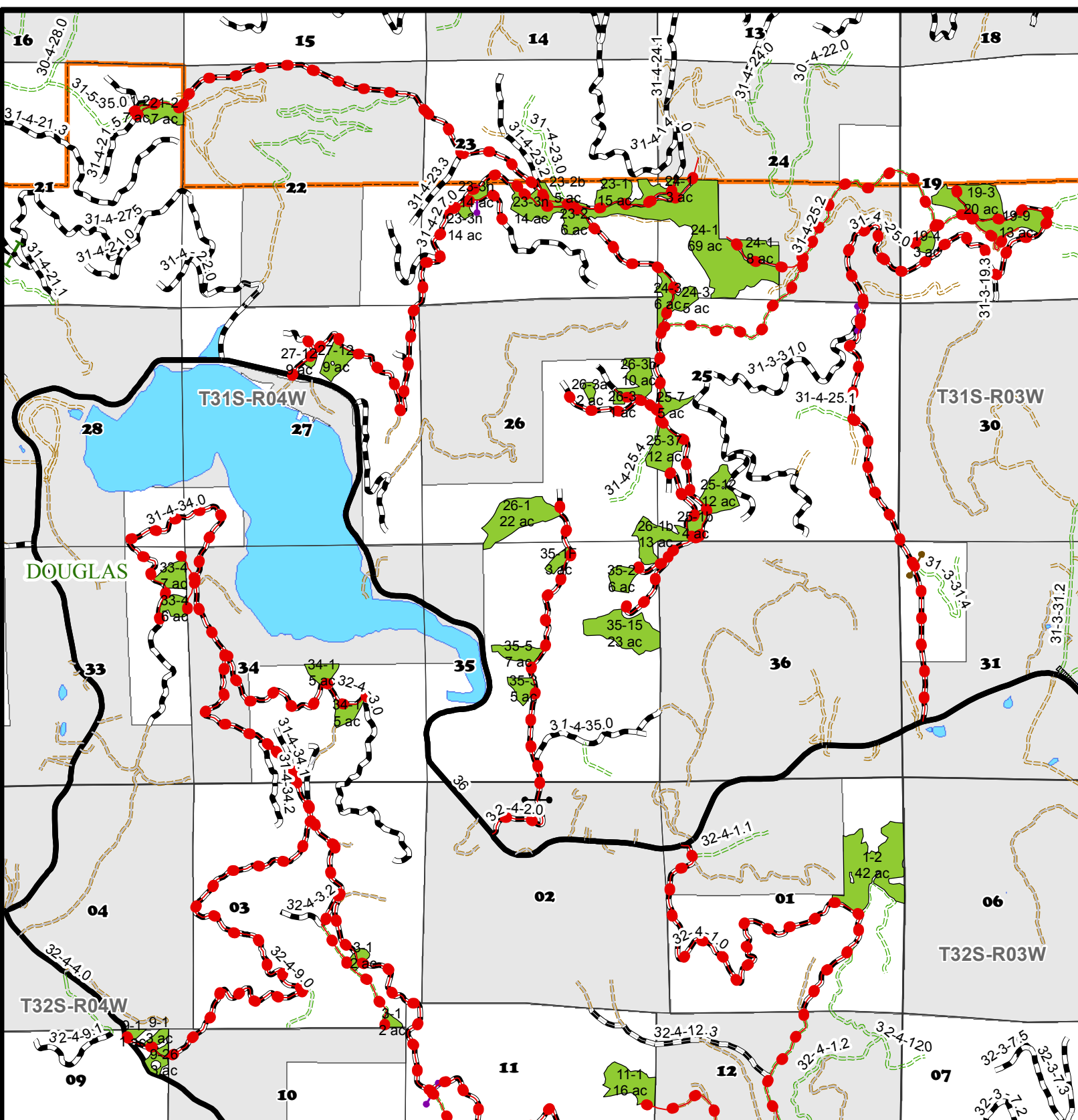

Legend

● Maintenance

Road Surface

— Bituminous

— Aggregate

--- Natural

--- Unknown

---- <Null>

Ownership

□ Bureau of Land Management

□ Other

■ Upper Cow Units

0 0.25 0.5 0.75 1 Mile

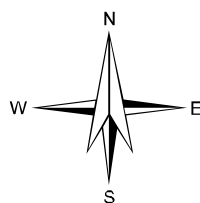

UNITED STATES DEPARTMENT OF INTERIOR
BUREAU OF LAND MANAGEMENT
MEDFORD DISTRICT - MEDFORD OREGON

UPPER COW TIMBER SALE ROAD MAINTENANCE

DESIGNED: _____

REVIEWED: _____

APPROVED: _____

DRAFTED BY: CLS

SCALE: AS SHOWN

DATE: APRIL 2015

SHEET: 3 OF 3

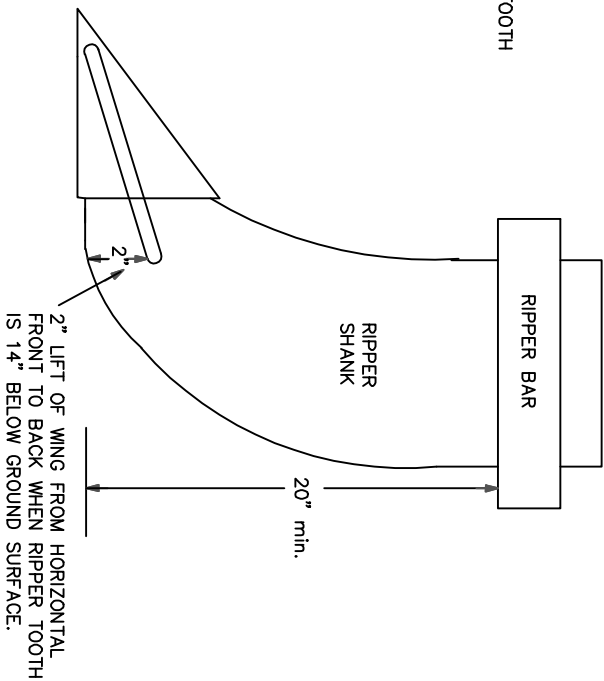
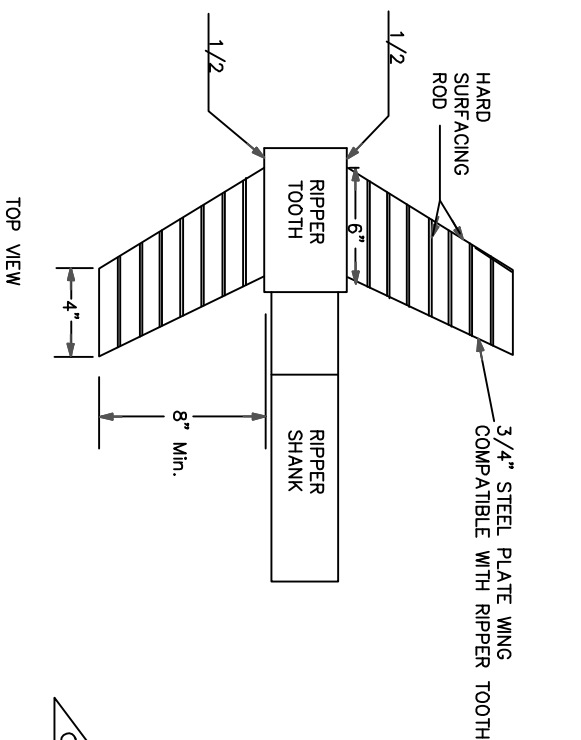

SIDE VIEW

TYPICAL RIPPER POSITION

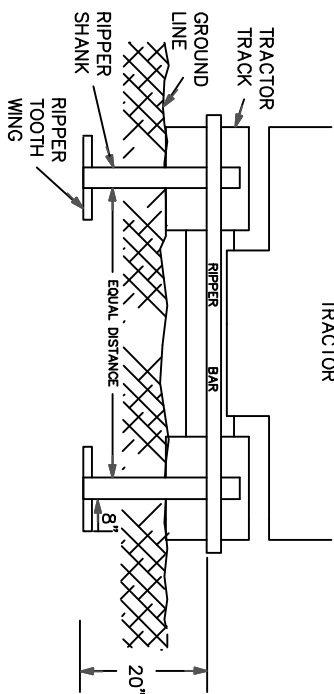

- NOTES: TYPICAL RIPPER TOOTH CONSTRUCTION
1. USE HARD SURFACING ROD FOR ALL EDGE AND SURFACE REINFORCEMENT.
 2. WELD THAT ATTATCHES WINGS TO RIPPER TEETH MUST BE COMPATIBLE WITH METAL IN TEETH AND WINGS.
 3. RIPPER SHANKS AND RIPPER TEETH MAY BE NEW OR USED.
 4. WINGS SHALL PROVIDE TWO (2) INCHES OF LIFT FROM THE HORIZONTAL WHEN TEETH ARE EXTENDED FOURTEEN (14) INCHES BELOW THE GROUND SURFACE.

WING RIPPER DETAIL

UNITED STATES DEPARTMENT OF THE INTERIOR
BUREAU OF LAND MANAGEMENT
ASHLAND RESOURCE AREA MEDFORD DISTRICT

DESIGNED	
REVIEWED	
APPROVED	
CHIEF, DIVISION OF ENGINEERING OR DISTRICT ENGINEER	
DRAWN: JWR	SCALE: NONE
DATE: October 2009	SHEET 1 OF 1
DRAWING NO.	



United States of America
Department of the Interior
Bureau Of Land Management
Timber Sale Appraisal

District : Medford	Contract # : ORM07-TS-16-01
Sale Name : Upper Cow	Job File # : M11324
Sale Date : 06/23/2016	Master Unit : Josephine
Appraisal Method : 16' MBF	Planning Unit : Grants Pass

Contents

Timber Sale Summary	2
Stumpage Summary	5
Prospectus	6
Exhibit B	9
Volume Summary	20
Stump to Truck Costs	31
Other Allowances Costs	32
Consolidated Comments	33

**UNITED STATES
DEPARTMENT OF THE INTERIOR
BUREAU OF LAND MANAGEMENT
Timber - Sale - Summary**

Medford
Upper Cow
ORM07-TS-16-01

Legal Description

Forest Type	Township	Range	Section	Subdivision
O&C	31S	3W	19	LOT 3, 4, E1/2SW1/4, NW1/4SE1/4
O&C	31S	4W	21	LOT 1
O&C	31S	4W	23	LOT 3, 4, SE1/4NW1/4, N1/2SW1/4, NW1/4SE1/4
O&C	31S	4W	24	W1/2SW1/4, SE1/4SW1/4
O&C	31S	4W	25	W1/2NW1/4, SW1/4
O&C	31S	4W	26	LOT 2, 3, 4, SW1/4NE1/4, S1/2SW1/4, SW1/4SE1/4
O&C	31S	4W	27	LOT 2, NW1/4NE1/4
O&C	31S	4W	29	S1/2SW1/4
O&C	31S	4W	30	LOT 4
O&C	31S	4W	31	LOT 1, W1/2NE1/4, SE1/4NE1/4, E1/2NW1/4, N1/2SE1/4
O&C	31S	4W	32	N1/2NW1/4, E1/2SW1/4, SW1/4SE1/4
O&C	31S	4W	33	E1/2NE1/4
O&C	31S	4W	34	NE1/4SW1/4, W1/2SE1/4
O&C	31S	4W	35	LOT 1, 2, W1/2NE1/4, E1/2NW1/4, NE1/4SW1/4
O&C	31S	5W	25	SE1/4SE1/4
O&C	32S	4W	1	E1/2NE1/4, N1/2SE1/4
O&C	32S	4W	3	LOT 1, 2, 7, 8
O&C	32S	4W	5	N1/2NW1/4
O&C	32S	4W	9	LOT 1, SE1/4NE1/4
O&C	32S	4W	10	SE1/4SE1/4
O&C	32S	4W	11	LOT 1, SE1/4NE1/4, S1/2SW1/4, SE1/4SE1/4
O&C	32S	4W	13	SW1/4NE1/4, NW1/4NW1/4, SE1/4NW1/4, NE1/4SW1/4, NW1/4SE1/4
O&C	32S	4W	14	NE1/4NE1/4, NW1/4NW1/4
O&C	32S	4W	15	N1/2NE1/4
O&C	32S	4W	27	NW1/4
O&C	32S	5W	1	SW1/4NE1/4, E1/2SW1/4, SE1/4

**UNITED STATES
DEPARTMENT OF THE INTERIOR
BUREAU OF LAND MANAGEMENT**

Medford
Upper Cow
ORM07-TS-16-01

Cutting Volume (16' MBF)

Unit	DF	PP	IC	WH	WF				Total	Regen	Partial	ROW
1-1	504	3	2						509	0	39	0
1-1B	237	3	0						240	0	20	0
1-1C	16		0						16	0	3	0
1-2	494		2	6	0				502	0	42	0
11-1	78			4					82	0	8	0
11-1H	20								20	0	8	0
11-25	51								51	0	5	0
11-26	183		0						183	0	20	0
11-34	10								10	0	1	0
11-6	31								31	0	3	0
11-6H	123								123	0	34	0
13-37	217		1	0					218	0	23	0
13-4	36		1						37	0	4	0
14-3	103		0						103	0	10	0
15-19	24								24	0	5	0
19-3	316		0	1					317	0	20	0
19-4	30								30	0	3	0
19-9	156	0		0					156	0	13	0
21-2	88		0	0					88	0	7	0
23-1	221		0						221	0	15	0
23-2	118								118	0	6	0
23-2B	64		0						64	0	5	0
23-3N	204	3	1						208	0	14	0
23-6	13								13	0	1	0
24-1	119								119	0	11	0
24-1H	861		0						861	0	69	0
24-3	61	1							62	0	6	0
24-3H	76								76	0	5	0
25-12	101	1	0	1					103	0	12	0
25-1B	12								12	0	4	0
25-37	149								149	0	12	0
25-7	60		0						60	0	5	0
26-1	174	2	0						176	0	22	0
26-1B	161		0						161	0	13	0
26-3	15								15	0	1	0
26-3A	26								26	0	2	0
26-3B	64								64	0	10	0
27-12	85	0			0				85	0	9	0
27-4S	331	0							331	0	17	0
29-1	87								87	0	24	0
3-1	51			0					51	0	5	0
30-2	99		0	0					99	0	9	0
31-2	300		1						301	0	15	0
31-3	556		1						557	0	59	0
31-6	57	0	0						57	0	4	0
31-6H	215		2						217	0	11	0

**UNITED STATES
DEPARTMENT OF THE INTERIOR
BUREAU OF LAND MANAGEMENT**

Medford
Upper Cow
ORM07-TS-16-01

32-4	99	1							100	0	7	0
32-7	4								4	0	1	0
32-7S	14								14	0	2	0
33-4	88		0						88	0	13	0
34-1	74			0					74	0	10	0
35-15	399	1	2						402	0	23	0
35-1F	11								11	0	3	0
35-2	60		0						60	0	6	0
35-3	57	0	0						57	0	5	0
35-5	61	0							61	0	7	0
5-4	428	12	5	0	11				456	0	31	0
9-1	29		0						29	0	5	0
9-26	7								7	0	3	0
Totals	8,328	27	18	12	11				8,396	0	750	0

Logging Costs per 16' MBF

Stump to Truck	\$ 236.65
Transportation	\$ 37.85
Road Construction	\$ 18.22
Road Amortization	\$ 0.00
Road Maintenance	\$ 5.09

Other Allowances :

Fuels Treatment	\$ 11.70
Other Costs	\$ 6.95
Total Other Allowances :	\$ 18.65

Total Logging Costs per 16' MBF

\$ 316.45

Utilization Centers

Center #1 : Glendale, OR 22 Miles
Center #2 0 Miles
Weighted distance to Utilization Centers 22

Length of Contract

Cutting and Removal Time 36 Months
Personal Property Removal Time 1 Months

Profit & Risk

Total Profit & Risk 8 %
Basic Profit & Risk 8 % + Additional Risk 0 %
Back Off 0 %

Tract Features

Avg Log Douglas-fir : 44 bf All : 44 bf
Recovery Douglas-fir : 92 % All : 92 %
Salvage Douglas-fir : 0 % All : 0 %
Avg Volume (16' MBF per Acre) 11
Avg Yarding Slope 40 %
Avg Yarding Distance (feet) 300
Avg Age 60
Volume Cable 65 %
Volume Ground 18 %
Volume Aerial 18 %
Road Construction Stations 0.00
Road Improvement Stations 0.00
Road Renovation Stations 0.00
Road Decommission Stations 0.00

Cruise

Cruised By Caulfield/Cannon
Date 02/01/2016
Type of Cruise 3P & BLM 100
County, State Douglas, OR

Net Volume

Green (16' MBF) 8,396
Salvage (16' MBF) 0
Douglas-fir Peeler 0
Export Volume 0
Scaling Allowance (\$0.75 per 16' MBF) \$6,297.00

UNITED STATES
DEPARTMENT OF THE INTERIOR
BUREAU OF LAND MANAGEMENT

Medford
Upper Cow
ORM07-TS-16-01

Stumpage Summary

Stumpage Computation (16' MBF)

Species	Trees	Net Volume	Pond Value	(-) Profit & Risk	(-) Logging Cost	(+) Marginal Log Value	(-) Back Off	Appraised Price	Appraised Value
DF	57,970	8,328	\$ 509.90	\$ 40.79	\$ 316.45			\$ 152.70	\$ 1,271,685.60
PP	327	27	\$ 248.02	\$ 19.84	\$ 316.45			\$ 24.80	\$ 669.60
IC	410	18	\$ 510.03	\$ 40.80	\$ 316.45			\$ 152.80	\$ 2,750.40
WH	159	12	\$ 366.86	\$ 29.35	\$ 316.45			\$ 36.70	\$ 440.40
WF	88	11	\$ 364.14	\$ 29.13	\$ 316.45			\$ 36.40	\$ 400.40
Totals	58,954	8,396							\$ 1,275,946.40

Log Code by Percent

Species	Code #1	Code #2	Code #3	Code #4	Code #5	Code #6
Incense-cedar				9.0	56.0	36.0
Ponderosa Pine				14.0	69.0	17.0
Douglas-fir				27.0	63.0	10.0
White Fir				28.0	61.0	11.0
Western Hemlock				8.0	73.0	19.0

Marginal Log Volume

Species	Grade #7	Grade #8
Incense-cedar		
Ponderosa Pine		
Douglas-fir		
White Fir		
Western Hemlock		

Appraised By : Cannon, Grant	Date : 05/31/2016
Area Approval By : Caulfield, Dave	Date : 05/31/2016
District Approval By :	Date :

**UNITED STATES
DEPARTMENT OF THE INTERIOR
BUREAU OF LAND MANAGEMENT**

Medford
Upper Cow
ORM07-TS-16-01

Prospectus

Appraisal Method : (16' MBF)

Species	Trees	Net Volume 16' MBF	Net Volume 32' MBF	Net Volume CCF
Douglas-fir	57,970	8,328	6,721	
Ponderosa Pine	327	27	20	
Incense-cedar	410	18	15	
Western Hemlock	159	12	10	
White Fir	88	11	9	
Total	58,954	8,396	6,775	

All Species

Gross Volume	Number Trees	Avg bf Volume Per Tree	DBH	Gross Merch Volume	Merch Logs	Avg bf Gross Merch Log
9,083	58,954	154	13.1	8,957	201,824	44

Merch Logs	Cull Logs	Total Logs	Logs per Tree	Net Volume	Gross Volume	Recovery
201,824	3,205	205,029	3.5	8,396	9,083	92 %

Douglas-fir

Gross Volume	Number Trees	Avg bf Volume Per Tree	DBH	Gross Merch Volume	Merch Logs	Avg bf Gross Merch Log
9,008	57,970	155	13.1	8,886	199,747	44

Merch Logs	Cull Logs	Total Logs	Logs per Tree	Net Volume	Gross Volume	Recovery
199,747	3,039	202,786	3.5	8,328	9,008	92 %

**UNITED STATES
DEPARTMENT OF THE INTERIOR
BUREAU OF LAND MANAGEMENT**

Medford
Upper Cow
ORM07-TS-16-01

Cutting Areas

Unit	Regen Acres	Partial Cut Acres	Right Of Way Acres	Total Acres
1-1		39		39
1-1B		20		20
1-1C		3		3
1-2		42		42
11-1		8		8
11-1H		8		8
11-25		5		5
11-26		20		20
11-34		1		1
11-6		3		3
11-6H		34		34
13-37		23		23
13-4		4		4
14-3		10		10
15-19		5		5
19-3		20		20
19-4		3		3
19-9		13		13
21-2		7		7
23-1		15		15
23-2		6		6
23-2B		5		5
23-3N		14		14
23-6		1		1
24-1		11		11
24-1H		69		69
24-3		6		6
24-3H		5		5
25-12		12		12
25-1B		4		4
25-37		12		12
25-7		5		5
26-1		22		22
26-1B		13		13
26-3		1		1
26-3A		2		2
26-3B		10		10
27-12		9		9
27-4S		17		17
29-1		24		24
3-1		5		5
30-2		9		9
31-2		15		15
31-3		59		59
31-6		4		4
31-6H		11		11
32-4		7		7
32-7		1		1
32-7S		2		2

**UNITED STATES
DEPARTMENT OF THE INTERIOR
BUREAU OF LAND MANAGEMENT**

Medford
Upper Cow
ORM07-TS-16-01

33-4		13		13
34-1		10		10
35-15		23		23
35-1F		3		3
35-2		6		6
35-3		5		5
35-5		7		7
5-4		31		31
9-1		5		5
9-26		3		3
Totals :		750		750

**UNITED STATES
DEPARTMENT OF THE INTERIOR
BUREAU OF LAND MANAGEMENT**

Medford
Upper Cow
ORM07-TS-16-01

Exhibit B

The following estimates and calculations of timber sold are made solely as an administrative aid for determining: (1) Adjustments made or credits given in accordance with Sections 6, 9, or 11; (2) When payments are due; and (3) Value of timber subject to any special bonding provisions. The value of timber will be determined by multiplying the value per acre as shown below, times the amount of acreage as determined by the authorized officer, which has been cut or removed or designated for taking.

Except provided in Section 2, Purchaser shall be liable for the total purchase price even though the quantity of timber actually cut or removed or designated for taking is less than the estimated volume or quantity shown. Cutting areas are shown on the Exhibit A.

Sale Totals (16' MBF)

Species	Net Volume	Bid Price	Sale SubTotal
Douglas-fir	8,328		
Ponderosa Pine	27		
Incense-cedar	18		
Western Hemlock	12		
White Fir	11		
Sale Totals	8,396		

Unit Details (16' MB)

Unit 1-1 39 Acres Value per Acre : \$0.00

Species	Net Volume	Bid Price	Species Value
Douglas-fir	504		
Incense-cedar	2		
Ponderosa Pine	3		
Unit Totals	509		

Unit 11-1 8 Acres Value per Acre : \$0.00

Species	Net Volume	Bid Price	Species Value
Douglas-fir	78		
Western Hemlock	4		
Unit Totals	82		

Unit 11-1H 8 Acres Value per Acre : \$0.00

Species	Net Volume	Bid Price	Species Value
Douglas-fir	20		
Unit Totals	20		

**UNITED STATES
DEPARTMENT OF THE INTERIOR
BUREAU OF LAND MANAGEMENT**

Medford
Upper Cow
ORM07-TS-16-01

Unit 11-25 5 Acres Value per Acre : \$0.00

Species	Net Volume	Bid Price	Species Value
Douglas-fir	51		
Unit Totals	51		

Unit 11-26 20 Acres Value per Acre : \$0.00

Species	Net Volume	Bid Price	Species Value
Douglas-fir	183		
Incense-cedar			
Unit Totals	183		

Unit 11-34 1 Acres Value per Acre : \$0.00

Species	Net Volume	Bid Price	Species Value
Douglas-fir	10		
Unit Totals	10		

Unit 11-6 3 Acres Value per Acre : \$0.00

Species	Net Volume	Bid Price	Species Value
Douglas-fir	31		
Unit Totals	31		

Unit 11-6H 34 Acres Value per Acre : \$0.00

Species	Net Volume	Bid Price	Species Value
Douglas-fir	123		
Unit Totals	123		

Unit 1-1B 20 Acres Value per Acre : \$0.00

Species	Net Volume	Bid Price	Species Value
Douglas-fir	237		
Incense-cedar			
Ponderosa Pine	3		
Unit Totals	240		

Unit 1-1C 3 Acres Value per Acre : \$0.00

Species	Net Volume	Bid Price	Species Value
Douglas-fir	16		
Incense-cedar			
Unit Totals	16		

**UNITED STATES
DEPARTMENT OF THE INTERIOR
BUREAU OF LAND MANAGEMENT**

Medford
Upper Cow
ORM07-TS-16-01

Unit 1-2 42 Acres Value per Acre : \$0.00

Species	Net Volume	Bid Price	Species Value
Douglas-fir	494		
Incense-cedar	2		
Western Hemlock	6		
White Fir			
Unit Totals	502		

Unit 13-37 23 Acres Value per Acre : \$0.00

Species	Net Volume	Bid Price	Species Value
Douglas-fir	217		
Incense-cedar	1		
Western Hemlock			
Unit Totals	218		

Unit 13-4 4 Acres Value per Acre : \$0.00

Species	Net Volume	Bid Price	Species Value
Douglas-fir	36		
Incense-cedar	1		
Unit Totals	37		

Unit 14-3 10 Acres Value per Acre : \$0.00

Species	Net Volume	Bid Price	Species Value
Douglas-fir	103		
Incense-cedar			
Unit Totals	103		

Unit 15-19 5 Acres Value per Acre : \$0.00

Species	Net Volume	Bid Price	Species Value
Douglas-fir	24		
Unit Totals	24		

Unit 19-3 20 Acres Value per Acre : \$0.00

Species	Net Volume	Bid Price	Species Value
Douglas-fir	316		
Incense-cedar			
Western Hemlock	1		
Unit Totals	317		

**UNITED STATES
DEPARTMENT OF THE INTERIOR
BUREAU OF LAND MANAGEMENT**

Medford
Upper Cow
ORM07-TS-16-01

Unit 19-4 3 Acres Value per Acre : \$0.00

Species	Net Volume	Bid Price	Species Value
Douglas-fir	30		
Unit Totals	30		

Unit 19-9 13 Acres Value per Acre : \$0.00

Species	Net Volume	Bid Price	Species Value
Douglas-fir	156		
Ponderosa Pine			
Western Hemlock			
Unit Totals	156		

Unit 21-2 7 Acres Value per Acre : \$0.00

Species	Net Volume	Bid Price	Species Value
Douglas-fir	88		
Incense-cedar			
Western Hemlock			
Unit Totals	88		

Unit 23-1 15 Acres Value per Acre : \$0.00

Species	Net Volume	Bid Price	Species Value
Douglas-fir	221		
Incense-cedar			
Unit Totals	221		

Unit 23-2 6 Acres Value per Acre : \$0.00

Species	Net Volume	Bid Price	Species Value
Douglas-fir	118		
Unit Totals	118		

Unit 23-2B 5 Acres Value per Acre : \$0.00

Species	Net Volume	Bid Price	Species Value
Douglas-fir	64		
Incense-cedar			
Unit Totals	64		

**UNITED STATES
DEPARTMENT OF THE INTERIOR
BUREAU OF LAND MANAGEMENT**

Medford
Upper Cow
ORM07-TS-16-01

Unit 23-3N 14 Acres Value per Acre : \$0.00

Species	Net Volume	Bid Price	Species Value
Douglas-fir	204		
Incense-cedar	1		
Ponderosa Pine	3		
Unit Totals	208		

Unit 23-6 1 Acres Value per Acre : \$0.00

Species	Net Volume	Bid Price	Species Value
Douglas-fir	13		
Unit Totals	13		

Unit 24-1 11 Acres Value per Acre : \$0.00

Species	Net Volume	Bid Price	Species Value
Douglas-fir	119		
Unit Totals	119		

Unit 24-1H 69 Acres Value per Acre : \$0.00

Species	Net Volume	Bid Price	Species Value
Douglas-fir	861		
Incense-cedar			
Unit Totals	861		

Unit 24-3 6 Acres Value per Acre : \$0.00

Species	Net Volume	Bid Price	Species Value
Douglas-fir	61		
Ponderosa Pine	1		
Unit Totals	62		

Unit 24-3H 5 Acres Value per Acre : \$0.00

Species	Net Volume	Bid Price	Species Value
Douglas-fir	76		
Unit Totals	76		

**UNITED STATES
DEPARTMENT OF THE INTERIOR
BUREAU OF LAND MANAGEMENT**

Medford
Upper Cow
ORM07-TS-16-01

Unit 25-12 12 Acres Value per Acre : \$0.00

Species	Net Volume	Bid Price	Species Value
Douglas-fir	101		
Incense-cedar			
Ponderosa Pine	1		
Western Hemlock	1		
Unit Totals	103		

Unit 25-1B 4 Acres Value per Acre : \$0.00

Species	Net Volume	Bid Price	Species Value
Douglas-fir	12		
Unit Totals	12		

Unit 25-37 12 Acres Value per Acre : \$0.00

Species	Net Volume	Bid Price	Species Value
Douglas-fir	149		
Unit Totals	149		

Unit 25-7 5 Acres Value per Acre : \$0.00

Species	Net Volume	Bid Price	Species Value
Douglas-fir	60		
Incense-cedar			
Unit Totals	60		

Unit 26-1 22 Acres Value per Acre : \$0.00

Species	Net Volume	Bid Price	Species Value
Douglas-fir	174		
Incense-cedar			
Ponderosa Pine	2		
Unit Totals	176		

Unit 26-1B 13 Acres Value per Acre : \$0.00

Species	Net Volume	Bid Price	Species Value
Douglas-fir	161		
Incense-cedar			
Unit Totals	161		

**UNITED STATES
DEPARTMENT OF THE INTERIOR
BUREAU OF LAND MANAGEMENT**

Medford
Upper Cow
ORM07-TS-16-01

Unit 26-3 1 Acres Value per Acre : \$0.00

Species	Net Volume	Bid Price	Species Value
Douglas-fir	15		
Unit Totals	15		

Unit 26-3A 2 Acres Value per Acre : \$0.00

Species	Net Volume	Bid Price	Species Value
Douglas-fir	26		
Unit Totals	26		

Unit 26-3B 10 Acres Value per Acre : \$0.00

Species	Net Volume	Bid Price	Species Value
Douglas-fir	64		
Unit Totals	64		

Unit 27-12 9 Acres Value per Acre : \$0.00

Species	Net Volume	Bid Price	Species Value
Douglas-fir	85		
Ponderosa Pine			
White Fir			
Unit Totals	85		

Unit 27-4S 17 Acres Value per Acre : \$0.00

Species	Net Volume	Bid Price	Species Value
Douglas-fir	331		
Ponderosa Pine			
Unit Totals	331		

Unit 29-1 24 Acres Value per Acre : \$0.00

Species	Net Volume	Bid Price	Species Value
Douglas-fir	87		
Unit Totals	87		

**UNITED STATES
DEPARTMENT OF THE INTERIOR
BUREAU OF LAND MANAGEMENT**

Medford
Upper Cow
ORM07-TS-16-01

Unit 30-2 9 Acres Value per Acre : \$0.00

Species	Net Volume	Bid Price	Species Value
Douglas-fir	99		
Incense-cedar			
Western Hemlock			
Unit Totals	99		

Unit 3-1 5 Acres Value per Acre : \$0.00

Species	Net Volume	Bid Price	Species Value
Douglas-fir	51		
Western Hemlock			
Unit Totals	51		

Unit 31-2 15 Acres Value per Acre : \$0.00

Species	Net Volume	Bid Price	Species Value
Douglas-fir	300		
Incense-cedar	1		
Unit Totals	301		

Unit 31-3 59 Acres Value per Acre : \$0.00

Species	Net Volume	Bid Price	Species Value
Douglas-fir	556		
Incense-cedar	1		
Unit Totals	557		

Unit 31-6 4 Acres Value per Acre : \$0.00

Species	Net Volume	Bid Price	Species Value
Douglas-fir	57		
Incense-cedar			
Ponderosa Pine			
Unit Totals	57		

Unit 31-6H 11 Acres Value per Acre : \$0.00

Species	Net Volume	Bid Price	Species Value
Douglas-fir	215		
Incense-cedar	2		
Unit Totals	217		

**UNITED STATES
DEPARTMENT OF THE INTERIOR
BUREAU OF LAND MANAGEMENT**

Medford
Upper Cow
ORM07-TS-16-01

Unit 32-4 7 Acres Value per Acre : \$0.00

Species	Net Volume	Bid Price	Species Value
Douglas-fir	99		
Ponderosa Pine	1		
Unit Totals	100		

Unit 32-7 1 Acres Value per Acre : \$0.00

Species	Net Volume	Bid Price	Species Value
Douglas-fir	4		
Unit Totals	4		

Unit 32-7S 2 Acres Value per Acre : \$0.00

Species	Net Volume	Bid Price	Species Value
Douglas-fir	14		
Unit Totals	14		

Unit 33-4 13 Acres Value per Acre : \$0.00

Species	Net Volume	Bid Price	Species Value
Douglas-fir	88		
Incense-cedar			
Unit Totals	88		

Unit 34-1 10 Acres Value per Acre : \$0.00

Species	Net Volume	Bid Price	Species Value
Douglas-fir	74		
Western Hemlock			
Unit Totals	74		

Unit 35-15 23 Acres Value per Acre : \$0.00

Species	Net Volume	Bid Price	Species Value
Douglas-fir	399		
Incense-cedar	2		
Ponderosa Pine	1		
Unit Totals	402		

**UNITED STATES
DEPARTMENT OF THE INTERIOR
BUREAU OF LAND MANAGEMENT**

Medford
Upper Cow
ORM07-TS-16-01

Unit 35-1F 3 Acres Value per Acre : \$0.00

Species	Net Volume	Bid Price	Species Value
Douglas-fir	11		
Unit Totals	11		

Unit 35-2 6 Acres Value per Acre : \$0.00

Species	Net Volume	Bid Price	Species Value
Douglas-fir	60		
Incense-cedar			
Unit Totals	60		

Unit 35-3 5 Acres Value per Acre : \$0.00

Species	Net Volume	Bid Price	Species Value
Douglas-fir	57		
Incense-cedar			
Ponderosa Pine			
Unit Totals	57		

Unit 35-5 7 Acres Value per Acre : \$0.00

Species	Net Volume	Bid Price	Species Value
Douglas-fir	61		
Ponderosa Pine			
Unit Totals	61		

Unit 5-4 31 Acres Value per Acre : \$0.00

Species	Net Volume	Bid Price	Species Value
Douglas-fir	428		
Incense-cedar	5		
Ponderosa Pine	12		
Western Hemlock			
White Fir	11		
Unit Totals	456		

Unit 9-1 5 Acres Value per Acre : \$0.00

Species	Net Volume	Bid Price	Species Value
Douglas-fir	29		
Incense-cedar			
Unit Totals	29		

**UNITED STATES
DEPARTMENT OF THE INTERIOR
BUREAU OF LAND MANAGEMENT**

Medford
Upper Cow
ORM07-TS-16-01

Unit **9-26** **3 Acres** **Value per Acre : \$0.00**

Species	Net Volume	Bid Price	Species Value
Douglas-fir	7		
Unit Totals	7		

**UNITED STATES
DEPARTMENT OF THE INTERIOR
BUREAU OF LAND MANAGEMENT
Volume Summary**

Medford
Upper Cow
ORM07-TS-16-01

Sale Volume Totals

750 Acres 0 Regen 750 Partial 0 R/W 59 Units

SpeciesName	# of Trees	Merch Logs	Cull Logs	16' MBF Net	16' MBF GM	16' MBF Gross	32' MBF Net	32' MBF GM	32' MBF Gross	CCF Net	CCF GM	CCF Gross
Douglas-fir	57,970	199,747	3,039	8,328	8,886	9,008	6,721	7,168	7,274	0	0	0
Ponderosa Pine	327	745	71	27	29	30	20	21	23	0	0	0
Incense-cedar	410	678	51	18	19	20	15	15	16	0	0	0
Western Hemlock	159	385	30	12	12	13	10	11	11	0	0	0
White Fir	88	269	14	11	11	12	9	9	9	0	0	0
Totals	58,954	201,824	3,205	8,396	8,957	9,083	6,775	7,224	7,333	0	0	0

Unit Totals

Unit : 1-1 39 Acres 0 Regen 39 Partial 0 R/W

SpeciesName	# of Trees	Merch Logs	Cull Logs	16' MBF Gross	16' MBF GM	16' MBF Net
Douglas-fir	3,948	12,101	184	545	538	504
Ponderosa Pine	50	90	19	4	3	3
Incense-cedar	51	86	6	3	2	2
Unit Totals	4,049	12,277	209	552	543	509

Unit : 1-1B 20 Acres 0 Regen 20 Partial 0 R/W

SpeciesName	# of Trees	Merch Logs	Cull Logs	16' MBF Gross	16' MBF GM	16' MBF Net
Douglas-fir	2,184	5,670	86	256	253	237
Ponderosa Pine	35	92	8	4	4	3
Incense-cedar	1	2				
Unit Totals	2,220	5,764	94	260	257	240

Unit : 1-1C 3 Acres 0 Regen 3 Partial 0 R/W

SpeciesName	# of Trees	Merch Logs	Cull Logs	16' MBF Gross	16' MBF GM	16' MBF Net
Douglas-fir	132	377	6	17	17	16
Incense-cedar	1	2				
Unit Totals	133	379	6	17	17	16

Unit : 1-2 42 Acres 0 Regen 42 Partial 0 R/W

SpeciesName	# of Trees	Merch Logs	Cull Logs	16' MBF Gross	16' MBF GM	16' MBF Net
Douglas-fir	3,523	11,894	181	534	527	494

**UNITED STATES
DEPARTMENT OF THE INTERIOR
BUREAU OF LAND MANAGEMENT**

Medford
Upper Cow
ORM07-TS-16-01

Western Hemlock	76	180	13	6	5	6
Incense-cedar	43	65	3	2	2	2
White Fir	1	4				
Unit Totals	3,643	12,143	197	542	534	502

Unit : 11-1 8 Acres 0 Regen 8 Partial 0 R/W

SpeciesName	# of Trees	Merch Logs	Cull Logs	16' MBF Gross	16' MBF GM	16' MBF Net
Douglas-fir	376	1,884	29	84	83	78
Western Hemlock	42	122	9	5	5	4
Unit Totals	418	2,006	38	89	88	82

Unit : 11-1H 8 Acres 0 Regen 8 Partial 0 R/W

SpeciesName	# of Trees	Merch Logs	Cull Logs	16' MBF Gross	16' MBF GM	16' MBF Net
Douglas-fir	86	460	7	21	21	20
Unit Totals	86	460	7	21	21	20

Unit : 11-25 5 Acres 0 Regen 5 Partial 0 R/W

SpeciesName	# of Trees	Merch Logs	Cull Logs	16' MBF Gross	16' MBF GM	16' MBF Net
Douglas-fir	355	1,261	19	55	55	51
Unit Totals	355	1,261	19	55	55	51

Unit : 11-26 20 Acres 0 Regen 20 Partial 0 R/W

SpeciesName	# of Trees	Merch Logs	Cull Logs	16' MBF Gross	16' MBF GM	16' MBF Net
Douglas-fir	1,343	4,485	68	198	196	183
Incense-cedar	6	11	1			
Unit Totals	1,349	4,496	69	198	196	183

Unit : 11-34 1 Acres 0 Regen 1 Partial 0 R/W

SpeciesName	# of Trees	Merch Logs	Cull Logs	16' MBF Gross	16' MBF GM	16' MBF Net
Douglas-fir	83	243	4	11	11	10
Unit Totals	83	243	4	11	11	10

Unit : 11-6 3 Acres 0 Regen 3 Partial 0 R/W

SpeciesName	# of Trees	Merch Logs	Cull Logs	16' MBF Gross	16' MBF GM	16' MBF Net
Douglas-fir	213	749	11	33	33	31
Unit Totals	213	749	11	33	33	31

**UNITED STATES
DEPARTMENT OF THE INTERIOR
BUREAU OF LAND MANAGEMENT**

Medford
Upper Cow
ORM07-TS-16-01

Unit : 11-6H 34 Acres 0 Regen 34 Partial 0 R/W

SpeciesName	# of Trees	Merch Logs	Cull Logs	16' MBF Gross	16' MBF GM	16' MBF Net
Douglas-fir	622	2,993	45	133	131	123
Unit Totals	622	2,993	45	133	131	123

Unit : 13-37 23 Acres 0 Regen 23 Partial 0 R/W

SpeciesName	# of Trees	Merch Logs	Cull Logs	16' MBF Gross	16' MBF GM	16' MBF Net
Douglas-fir	1,462	5,221	79	234	231	217
Incense-cedar	20	30	2	1	1	1
Western Hemlock	4	8	2			
Unit Totals	1,486	5,259	83	235	232	218

Unit : 13-4 4 Acres 0 Regen 4 Partial 0 R/W

SpeciesName	# of Trees	Merch Logs	Cull Logs	16' MBF Gross	16' MBF GM	16' MBF Net
Douglas-fir	224	855	13	38	38	36
Incense-cedar	13	19	6	1	1	1
Unit Totals	237	874	19	39	39	37

Unit : 14-3 10 Acres 0 Regen 10 Partial 0 R/W

SpeciesName	# of Trees	Merch Logs	Cull Logs	16' MBF Gross	16' MBF GM	16' MBF Net
Douglas-fir	738	2,416	37	112	110	103
Incense-cedar	5	7				
Unit Totals	743	2,423	37	112	110	103

Unit : 15-19 5 Acres 0 Regen 5 Partial 0 R/W

SpeciesName	# of Trees	Merch Logs	Cull Logs	16' MBF Gross	16' MBF GM	16' MBF Net
Douglas-fir	111	558	9	26	25	24
Unit Totals	111	558	9	26	25	24

Unit : 19-3 20 Acres 0 Regen 20 Partial 0 R/W

SpeciesName	# of Trees	Merch Logs	Cull Logs	16' MBF Gross	16' MBF GM	16' MBF Net
Douglas-fir	1,883	7,629	116	341	337	316
Western Hemlock	8	19	1	1	1	1
Incense-cedar	8	15				
Unit Totals	1,899	7,663	117	342	338	317

**UNITED STATES
DEPARTMENT OF THE INTERIOR
BUREAU OF LAND MANAGEMENT**

Medford
Upper Cow
ORM07-TS-16-01

Unit : 19-4 3 Acres 0 Regen 3 Partial 0 R/W

SpeciesName	# of Trees	Merch Logs	Cull Logs	16' MBF Gross	16' MBF GM	16' MBF Net
Douglas-fir	244	713	11	32	32	30
Unit Totals	244	713	11	32	32	30

Unit : 19-9 13 Acres 0 Regen 13 Partial 0 R/W

SpeciesName	# of Trees	Merch Logs	Cull Logs	16' MBF Gross	16' MBF GM	16' MBF Net
Douglas-fir	1,225	3,771	57	169	167	156
Ponderosa Pine	1	1				
Western Hemlock	2	5				
Unit Totals	1,228	3,777	57	169	167	156

Unit : 21-2 7 Acres 0 Regen 7 Partial 0 R/W

SpeciesName	# of Trees	Merch Logs	Cull Logs	16' MBF Gross	16' MBF GM	16' MBF Net
Douglas-fir	555	2,055	32	95	94	88
Incense-cedar	1	4				
Western Hemlock	5	9	3			
Unit Totals	561	2,068	35	95	94	88

Unit : 23-1 15 Acres 0 Regen 15 Partial 0 R/W

SpeciesName	# of Trees	Merch Logs	Cull Logs	16' MBF Gross	16' MBF GM	16' MBF Net
Douglas-fir	1,349	5,316	81	239	235	221
Incense-cedar	1	1				
Unit Totals	1,350	5,317	81	239	235	221

Unit : 23-2 6 Acres 0 Regen 6 Partial 0 R/W

SpeciesName	# of Trees	Merch Logs	Cull Logs	16' MBF Gross	16' MBF GM	16' MBF Net
Douglas-fir	879	2,846	43	127	126	118
Unit Totals	879	2,846	43	127	126	118

Unit : 23-2B 5 Acres 0 Regen 5 Partial 0 R/W

SpeciesName	# of Trees	Merch Logs	Cull Logs	16' MBF Gross	16' MBF GM	16' MBF Net
Douglas-fir	543	1,531	23	69	68	64
Incense-cedar	2	2				
Unit Totals	545	1,533	23	69	68	64

**UNITED STATES
DEPARTMENT OF THE INTERIOR
BUREAU OF LAND MANAGEMENT**

Medford
Upper Cow
ORM07-TS-16-01

Unit : 23-3N 14 Acres 0 Regen 14 Partial 0 R/W

SpeciesName	# of Trees	Merch Logs	Cull Logs	16' MBF Gross	16' MBF GM	16' MBF Net
Douglas-fir	1,593	4,875	74	220	217	204
Ponderosa Pine	28	65	5	3	3	3
Incense-cedar	11	18		1	1	1
Unit Totals	1,632	4,958	79	224	221	208

Unit : 23-6 1 Acres 0 Regen 1 Partial 0 R/W

SpeciesName	# of Trees	Merch Logs	Cull Logs	16' MBF Gross	16' MBF GM	16' MBF Net
Douglas-fir	90	325	5	14	14	13
Unit Totals	90	325	5	14	14	13

Unit : 24-1 11 Acres 0 Regen 11 Partial 0 R/W

SpeciesName	# of Trees	Merch Logs	Cull Logs	16' MBF Gross	16' MBF GM	16' MBF Net
Douglas-fir	738	2,836	43	128	127	119
Unit Totals	738	2,836	43	128	127	119

Unit : 24-1H 69 Acres 0 Regen 69 Partial 0 R/W

SpeciesName	# of Trees	Merch Logs	Cull Logs	16' MBF Gross	16' MBF GM	16' MBF Net
Douglas-fir	5,295	20,679	315	940	918	861
Incense-cedar	3	5	1			
Unit Totals	5,298	20,684	316	940	918	861

Unit : 24-3 6 Acres 0 Regen 6 Partial 0 R/W

SpeciesName	# of Trees	Merch Logs	Cull Logs	16' MBF Gross	16' MBF GM	16' MBF Net
Douglas-fir	564	1,495	22	65	65	61
Ponderosa Pine	14	21	5	1	1	1
Unit Totals	578	1,516	27	66	66	62

Unit : 24-3H 5 Acres 0 Regen 5 Partial 0 R/W

SpeciesName	# of Trees	Merch Logs	Cull Logs	16' MBF Gross	16' MBF GM	16' MBF Net
Douglas-fir	564	1,779	27	82	81	76
Unit Totals	564	1,779	27	82	81	76

Unit : 25-12 12 Acres 0 Regen 12 Partial 0 R/W

SpeciesName	# of Trees	Merch Logs	Cull Logs	16' MBF Gross	16' MBF GM	16' MBF Net

**UNITED STATES
DEPARTMENT OF THE INTERIOR
BUREAU OF LAND MANAGEMENT**

Medford
Upper Cow
ORM07-TS-16-01

Douglas-fir	727	2,413	37	110	108	101
Ponderosa Pine	10	22	2	1	1	1
Western Hemlock	17	36	1	1	1	1
Incense-cedar	3	4	1			
Unit Totals	757	2,475	41	112	110	103

Unit : 25-1B 4 Acres 0 Regen 4 Partial 0 R/W

SpeciesName	# of Trees	Merch Logs	Cull Logs	16' MBF Gross	16' MBF GM	16' MBF Net
Douglas-fir	59	303	5	13	13	12
Unit Totals	59	303	5	13	13	12

Unit : 25-37 12 Acres 0 Regen 12 Partial 0 R/W

SpeciesName	# of Trees	Merch Logs	Cull Logs	16' MBF Gross	16' MBF GM	16' MBF Net
Douglas-fir	913	3,497	54	161	159	149
Unit Totals	913	3,497	54	161	159	149

Unit : 25-7 5 Acres 0 Regen 5 Partial 0 R/W

SpeciesName	# of Trees	Merch Logs	Cull Logs	16' MBF Gross	16' MBF GM	16' MBF Net
Douglas-fir	354	1,470	22	64	64	60
Incense-cedar	2	3	1			
Unit Totals	356	1,473	23	64	64	60

Unit : 26-1 22 Acres 0 Regen 22 Partial 0 R/W

SpeciesName	# of Trees	Merch Logs	Cull Logs	16' MBF Gross	16' MBF GM	16' MBF Net
Douglas-fir	1,139	4,138	63	188	185	174
Ponderosa Pine	9	28	4	2	2	2
Incense-cedar	5	8	3			
Unit Totals	1,153	4,174	70	190	187	176

Unit : 26-1B 13 Acres 0 Regen 13 Partial 0 R/W

SpeciesName	# of Trees	Merch Logs	Cull Logs	16' MBF Gross	16' MBF GM	16' MBF Net
Douglas-fir	894	3,885	59	174	172	161
Incense-cedar	5	13				
Unit Totals	899	3,898	59	174	172	161

Unit : 26-3 1 Acres 0 Regen 1 Partial 0 R/W

SpeciesName	# of Trees	Merch Logs	Cull Logs	16' MBF Gross	16' MBF GM	16' MBF Net
--------------------	-----------------------	-----------------------	----------------------	--------------------------	-----------------------	------------------------

**UNITED STATES
DEPARTMENT OF THE INTERIOR
BUREAU OF LAND MANAGEMENT**

Medford
Upper Cow
ORM07-TS-16-01

Douglas-fir	79	347	5	16	16	15
Unit Totals	79	347	5	16	16	15

Unit : 26-3A 2 Acres 0 Regen 2 Partial 0 R/W

SpeciesName	# of Trees	Merch Logs	Cull Logs	16' MBF Gross	16' MBF GM	16' MBF Net
Douglas-fir	124	612	9	28	28	26
Unit Totals	124	612	9	28	28	26

Unit : 26-3B 10 Acres 0 Regen 10 Partial 0 R/W

SpeciesName	# of Trees	Merch Logs	Cull Logs	16' MBF Gross	16' MBF GM	16' MBF Net
Douglas-fir	276	1,556	24	69	69	64
Unit Totals	276	1,556	24	69	69	64

Unit : 27-12 9 Acres 0 Regen 9 Partial 0 R/W

SpeciesName	# of Trees	Merch Logs	Cull Logs	16' MBF Gross	16' MBF GM	16' MBF Net
Douglas-fir	614	2,053	31	92	91	85
Ponderosa Pine	2	3				
White Fir	1	1				
Unit Totals	617	2,057	31	92	91	85

Unit : 27-4S 17 Acres 0 Regen 17 Partial 0 R/W

SpeciesName	# of Trees	Merch Logs	Cull Logs	16' MBF Gross	16' MBF GM	16' MBF Net
Douglas-fir	2,908	7,930	121	358	354	331
Ponderosa Pine	14	18	2	1		
Unit Totals	2,922	7,948	123	359	354	331

Unit : 29-1 24 Acres 0 Regen 24 Partial 0 R/W

SpeciesName	# of Trees	Merch Logs	Cull Logs	16' MBF Gross	16' MBF GM	16' MBF Net
Douglas-fir	362	2,098	32	94	93	87
Unit Totals	362	2,098	32	94	93	87

Unit : 3-1 5 Acres 0 Regen 5 Partial 0 R/W

SpeciesName	# of Trees	Merch Logs	Cull Logs	16' MBF Gross	16' MBF GM	16' MBF Net
Douglas-fir	355	1,205	18	55	54	51
Western Hemlock	1	1				
Unit Totals	356	1,206	18	55	54	51

**UNITED STATES
DEPARTMENT OF THE INTERIOR
BUREAU OF LAND MANAGEMENT**

Medford
Upper Cow
ORM07-TS-16-01

Unit : 30-2 9 Acres 0 Regen 9 Partial 0 R/W

SpeciesName	# of Trees	Merch Logs	Cull Logs	16' MBF Gross	16' MBF GM	16' MBF Net
Douglas-fir	700	2,313	36	107	106	99
Incense-cedar	2	2				
Western Hemlock	1	1	1			
Unit Totals	703	2,316	37	107	106	99

Unit : 31-2 15 Acres 0 Regen 15 Partial 0 R/W

SpeciesName	# of Trees	Merch Logs	Cull Logs	16' MBF Gross	16' MBF GM	16' MBF Net
Douglas-fir	2,106	7,187	110	325	320	300
Incense-cedar	27	38	6	1	1	1
Unit Totals	2,133	7,225	116	326	321	301

Unit : 31-3 59 Acres 0 Regen 59 Partial 0 R/W

SpeciesName	# of Trees	Merch Logs	Cull Logs	16' MBF Gross	16' MBF GM	16' MBF Net
Douglas-fir	4,049	13,169	202	602	593	556
Incense-cedar	21	36	5	1	1	1
Unit Totals	4,070	13,205	207	603	594	557

Unit : 31-6 4 Acres 0 Regen 4 Partial 0 R/W

SpeciesName	# of Trees	Merch Logs	Cull Logs	16' MBF Gross	16' MBF GM	16' MBF Net
Douglas-fir	437	1,384	21	62	61	57
Incense-cedar	2	4				
Ponderosa Pine	2	6				
Unit Totals	441	1,394	21	62	61	57

Unit : 31-6H 11 Acres 0 Regen 11 Partial 0 R/W

SpeciesName	# of Trees	Merch Logs	Cull Logs	16' MBF Gross	16' MBF GM	16' MBF Net
Douglas-fir	1,634	5,259	79	233	230	215
Incense-cedar	31	58	4	2	2	2
Unit Totals	1,665	5,317	83	235	232	217

Unit : 32-4 7 Acres 0 Regen 7 Partial 0 R/W

SpeciesName	# of Trees	Merch Logs	Cull Logs	16' MBF Gross	16' MBF GM	16' MBF Net
Douglas-fir	788	2,391	36	107	106	99
Ponderosa Pine	8	25	1	1	1	1

**UNITED STATES
DEPARTMENT OF THE INTERIOR
BUREAU OF LAND MANAGEMENT**

Medford
Upper Cow
ORM07-TS-16-01

Unit Totals	796	2,416	37	108	107	100
--------------------	------------	--------------	-----------	------------	------------	------------

Unit : 32-7 1 Acres 0 Regen 1 Partial 0 R/W

SpeciesName	# of Trees	Merch Logs	Cull Logs	16' MBF Gross	16' MBF GM	16' MBF Net
Douglas-fir	19	89	1	4	4	4
Unit Totals	19	89	1	4	4	4

Unit : 32-7S 2 Acres 0 Regen 2 Partial 0 R/W

SpeciesName	# of Trees	Merch Logs	Cull Logs	16' MBF Gross	16' MBF GM	16' MBF Net
Douglas-fir	123	349	5	16	15	14
Unit Totals	123	349	5	16	15	14

Unit : 33-4 13 Acres 0 Regen 13 Partial 0 R/W

SpeciesName	# of Trees	Merch Logs	Cull Logs	16' MBF Gross	16' MBF GM	16' MBF Net
Douglas-fir	584	2,112	32	95	94	88
Incense-cedar	1	3				
Unit Totals	585	2,115	32	95	94	88

Unit : 34-1 10 Acres 0 Regen 10 Partial 0 R/W

SpeciesName	# of Trees	Merch Logs	Cull Logs	16' MBF Gross	16' MBF GM	16' MBF Net
Douglas-fir	539	1,762	27	80	79	74
Western Hemlock	2	3				
Unit Totals	541	1,765	27	80	79	74

Unit : 35-15 23 Acres 0 Regen 23 Partial 0 R/W

SpeciesName	# of Trees	Merch Logs	Cull Logs	16' MBF Gross	16' MBF GM	16' MBF Net
Douglas-fir	2,941	9,614	146	431	426	399
Incense-cedar	30	60	1	2	2	2
Ponderosa Pine	16	28	5	1	1	1
Unit Totals	2,987	9,702	152	434	429	402

Unit : 35-1F 3 Acres 0 Regen 3 Partial 0 R/W

SpeciesName	# of Trees	Merch Logs	Cull Logs	16' MBF Gross	16' MBF GM	16' MBF Net
Douglas-fir	58	262	4	12	11	11
Unit Totals	58	262	4	12	11	11

**UNITED STATES
DEPARTMENT OF THE INTERIOR
BUREAU OF LAND MANAGEMENT**

Medford
Upper Cow
ORM07-TS-16-01

Unit : 35-2 6 Acres 0 Regen 6 Partial 0 R/W

SpeciesName	# of Trees	Merch Logs	Cull Logs	16' MBF Gross	16' MBF GM	16' MBF Net
Douglas-fir	405	1,460	22	65	64	60
Incense-cedar	2	2				
Unit Totals	407	1,462	22	65	64	60

Unit : 35-3 5 Acres 0 Regen 5 Partial 0 R/W

SpeciesName	# of Trees	Merch Logs	Cull Logs	16' MBF Gross	16' MBF GM	16' MBF Net
Douglas-fir	402	1,322	20	61	60	57
Incense-cedar	3	5				
Ponderosa Pine	4	7	1			
Unit Totals	409	1,334	21	61	60	57

Unit : 35-5 7 Acres 0 Regen 7 Partial 0 R/W

SpeciesName	# of Trees	Merch Logs	Cull Logs	16' MBF Gross	16' MBF GM	16' MBF Net
Douglas-fir	278	1,458	22	66	65	61
Ponderosa Pine	1	5	1			
Unit Totals	279	1,463	23	66	65	61

Unit : 5-4 31 Acres 0 Regen 31 Partial 0 R/W

SpeciesName	# of Trees	Merch Logs	Cull Logs	16' MBF Gross	16' MBF GM	16' MBF Net
Douglas-fir	2,891	10,237	156	463	457	428
Ponderosa Pine	133	334	18	12	13	12
White Fir	86	264	14	12	11	11
Incense-cedar	104	168	11	6	6	5
Western Hemlock	1	1				
Unit Totals	3,215	11,004	199	493	487	456

Unit : 9-1 5 Acres 0 Regen 5 Partial 0 R/W

SpeciesName	# of Trees	Merch Logs	Cull Logs	16' MBF Gross	16' MBF GM	16' MBF Net
Douglas-fir	251	677	10	31	31	29
Incense-cedar	6	7				
Unit Totals	257	684	10	31	31	29

Unit : 9-26 3 Acres 0 Regen 3 Partial 0 R/W

SpeciesName	# of Trees	Merch Logs	Cull Logs	16' MBF Gross	16' MBF GM	16' MBF Net
Douglas-fir	39	178	3	8	8	7

**UNITED STATES
DEPARTMENT OF THE INTERIOR
BUREAU OF LAND MANAGEMENT**

Medford
Upper Cow
ORM07-TS-16-01

Unit Totals	39	178	3	8	8	7
--------------------	-----------	------------	----------	----------	----------	----------

**UNITED STATES
DEPARTMENT OF THE INTERIOR
BUREAU OF LAND MANAGEMENT**

Medford
Upper Cow
ORM07-TS-16-01

Stump to Truck Costs

Total (16' MBF)

Total Stump to Truck Costs	Net Volume	Cost / Net Volume
\$ 1,986,882.14	8,396	\$ 236.65

Detail

Yarding & Loading

Yarding System	Unit Of Measure	Units	Cost / Unit	Total Cost
Track Skidder	GM-MBF	1,561	\$ 148.68	\$ 232,089.48
Med Twr=40-70	GM-MBF	5,436	\$ 195.25	\$ 1,061,379.00
Helicopter	GM-MBF	1,598	\$ 358.65	\$ 573,122.70
Subtotal				\$ 1,866,591.18

Other Costs

Explanation	Unit Of Measure	Units	Cost / Unit	Total Cost
Tractor Swing	GM-MBF	362	\$ 232.48	\$ 84,157.76
Directional Falling	MBF	840	\$ 16.73	\$ 14,053.20
Subtotal				\$ 98,210.96

Additional Move-Ins

Equipment	# Move-In	Cost / Move In	Total Cost
Yarder / Loader	12	\$ 600.00	\$ 7,200.00
Dozer	6	\$ 440.00	\$ 2,640.00
Delimber	6	\$ 440.00	\$ 2,640.00
Yarder / Loader	5	\$ 600.00	\$ 3,000.00
Dozer	10	\$ 440.00	\$ 4,400.00
Harvester	5	\$ 440.00	\$ 2,200.00
Subtotal			\$ 22,080.00

**UNITED STATES
DEPARTMENT OF THE INTERIOR
BUREAU OF LAND MANAGEMENT**

Medford
Upper Cow
ORM07-TS-16-01

Other Allowances Costs

Total (16' MBF)

Total Other Allowances Costs	Net Volume	Cost / Net Volume *	Total Buy Out Cost
\$156,553.00	8,396	\$18.65	\$0.00

Fuels Treatment

Detail (16' MBF)

Cost Item	Total Cost	Cost / Net Vol *	Buy Out	Buy Out Cost
Hand Pile, Cvr - Level 2	\$ 64,980.00	\$ 7.74	N	\$ 0.00
Hand Pile Brn-Level 2	\$ 7,182.00	\$ 0.86	N	\$ 0.00
Lop and Scatter-Lvl 1	\$ 20,240.00	\$ 2.41	N	\$ 0.00
Hand Pile, Cvr - Level 6	\$ 5,840.00	\$ 0.70	N	\$ 0.00
Subtotal	\$ 98,242.00	\$ 11.70		\$ 0.00

Other Costs

Detail (16' MBF)

Cost Item	Total Cost	Cost / Net Vol *	Buy Out	Buy Out Cost
Ripping	\$ 1,050.00	\$ 0.13	N	\$ 0.00
Skid Construction	\$ 2,550.00	\$ 0.30	N	\$ 0.00
Deadman Anchors	\$ 13,500.00	\$ 1.61	N	\$ 0.00
Waterbar Skids	\$ 6,375.00	\$ 0.76	N	\$ 0.00
Stream and Culvert Cleaning	\$ 256.00	\$ 0.03	N	\$ 0.00
Barricades	\$ 900.00	\$ 0.11	N	\$ 0.00
Landing Clean up	\$ 10,950.00	\$ 1.30	N	\$ 0.00
Temporary Spur Construction	\$ 750.00	\$ 0.09	N	\$ 0.00
Landing Construction	\$ 10,950.00	\$ 1.30	N	\$ 0.00
Hand Seeding @ 17 lb seed per hour	\$ 880.00	\$ 0.10	N	\$ 0.00
Mulching (2 hours/5 bales)	\$ 1,800.00	\$ 0.21	N	\$ 0.00
Equipment Washing	\$ 1,850.00	\$ 0.22	N	\$ 0.00
Equipment Washing	\$ 1,750.00	\$ 0.21	N	\$ 0.00
Lift Tree	\$ 1,500.00	\$ 0.18	N	\$ 0.00
Intermediate Support	\$ 3,250.00	\$ 0.39	N	\$ 0.00
Subtotal	\$ 58,311.00	\$ 6.95		\$ 0.00

* Cost / Net Volume has been rounded to the nearest \$0.01 Subtotals may not tie to Sale Total Cost / Net Volume.

**UNITED STATES
DEPARTMENT OF THE INTERIOR
BUREAU OF LAND MANAGEMENT
Consolidated Comments**

Medford
Upper Cow
ORM07-TS-16-01

General

-Lump Sum Sale.
-Tallied one Sugar Pine as a Ponderosa Pine in unit 23-3N.
-Units with both conventional and helicopter logging systems have had the helicopter volume separated out and labeled with an H after the unit number.

Yarding & Loading

-Other Yard & Loading costs is for 1-1(3ac), 19-3(2ac), 19-9(1ac), 25-37(5ac), 26-1(22ac),31-3(2ac) Tractor Swing unit portions.

Road Costs

(see Engineering Appraisal for details).

Transportation

-All species appraised to Glendale, Oregon.

(see Transportation appendix for details).

Other Allowances

-Hand Pile Cover Level 6 is for Cover and Burn Landing Piles.
-Temp Spur Construction: 3-1(2hrs), 11-26(4hrs), 25-37(4hrs).

Prospectus

-2016 use 8% profit and risk.

UNITED STATES
DEPARTMENT OF THE INTERIOR
BUREAU OF LAND MANAGEMENT

Sale: Upper Cow
Sale Date: April 2016
Prep. By : C Smith
Tract No: ORM07-TS-1

ROAD MAINTENANCE AND ROAD USE APPRAISAL WORK SHEET

Summary of Costs

1) Road Use - Amortization: (1) \$0.00/8396 MBF = \$0.00/MBF

2) Road Maintenance Obligation:

\$0.00 + \$0.00 + \$1980.98 + \$1329.22 + \$10885.41 = \$14195.61

3) Other Maintenance Payments:

\$0.00

4). Purchaser Maintenance Allowances:

(5.2A) Move In	\$1447.60
(5.2B) Culverts, Catch Basins, Downspouts	\$6683.40
(5.2C) Grading, Ditching	\$14410.00
(5.2D) Slide Removal and Slump Repair	\$1325.97
(5.2E) Dust Palliative (Water)	\$3260.35
(5.2F) Surface Repair (Aggregate)	\$0.00
(5.2G) Decommissioning	\$1308.24
(5.2H) Other	\$0.00

Total (5.2) = \$28435.56

1-4) Total = \$42,631.17/8396 MBF = \$5.08/MBF

1) Road Use Fees - Amortization

R/W	Rd Use	Vol	Road Use
Number	Road Number	Fee x MBF =	Obligation

(1.1) Subtotal \$0.00

2) BLM Maintenance - Timber Haul

MAINTENANCE (2.1)					ROCKWEAR (2.2)			
Road Number	A Surf	Maint	Vol		Maint	Fee x MBF =	Rkwear	
and Segment	N Type	Mi	x Fee x	MBF =				
31-5-35.0	A BST	1.12	0.00	88	\$0.00	0.00	88	\$0.00

(2.1) Subtotal \$0.00

(2.2) Subtotal \$0.00

3) Third Party Maintenance and Rockwear

MAINTENANCE (3.1)					ROCKWEAR (3.2)			
Agmmt	Road	Mi	x	Fee x MBF =	Maint	Fee x MBF =	Rkwear	
Number	Number							
M 824	32-4-13.3	0.24	0.97	183	\$42.60	0.49	183	\$21.52
M 824	32-4-13.2	0.38	0.97	1	\$0.38	0.49	1	\$0.19
M 824	32-4-1	1.36	0.97	540	\$712.37	0.49	540	\$359.86
M 851	31-4-24.3	0.12	0.97	250	\$29.10	0.49	250	\$14.70
M 851	31-4-23.6	0.30	0.97	517	\$150.45	0.49	517	\$76.00
M 851	31-4-24.4	0.40	0.97	463	\$179.64	0.49	463	\$90.75
M 851	31-4-25.2	0.74	0.97	463	\$332.34	0.49	463	\$167.88
M 851	31-4-25.0	0.57	0.97	966	\$534.10	0.49	966	\$269.80
R 656								\$328.52

(3.1) Subtotal \$1980.98

(3.2) Subtotal \$1329.22

4) Other Maintenance Payments - USFS or Others Perform Maintenance

Agency	Road Number	Fee	Fee	Vol	Maint
		MBF/Mi x Mi =	/MBF x	Hauled =	Cost

(4.1) Subtotal \$0.00

5) Purchaser Maintenance - Rock Wear

TIMBER HAUL (5.1)

Road No	A	RkWear	Vol	Total
and Segment	N	Mi x Fee x	MBF =	RkWear
32-4-2.0	A	1.69 0.49	176	\$145.75
32-4-2.0	A	1.52 0.49	187	\$139.28
32-4-2.0	A	1.02 0.49	248	\$123.95
32-4-2.0	A	0.88 0.49	305	\$131.52
32-4-7.2	A	0.22 0.49	400	\$43.12
32-4-7.2	A	0.39 0.49	700	\$133.77
32-4-7.2	A	0.42 0.49	716	\$147.35
32-4-7.2	A	1.15 0.49	765	\$431.08
32-5-1.0	A	0.17 0.49	16	\$1.33
32-4-6.0	A	0.65 0.49	1878	\$598.14
32-4-6.0	A	1.10 0.49	957	\$515.82
32-4-6.0	A	1.15 0.49	1014	\$571.39
32-4-6.0	A	0.72 0.49	1892	\$667.50
31-5-35.0	A	0.14 0.49	873	\$59.89
31-4-30.0	A	0.27 0.49	557	\$73.69
31-4-32.0	A	0.50 0.49	87	\$21.32

32-4-5.1	A	0.70	0.49	87	\$29.84
32-4-5.1	A	0.10	0.49	191	\$9.36
32-4-5.1	A	0.68	0.49	205	\$68.31
32-4-5.1	A	0.85	0.49	260	\$108.29
31-4-31.0	A	0.45	0.49	660	\$145.53
31-4-31.0	A	0.20	0.49	15	\$1.47
31-5-35.0	A	0.65	0.49	88	\$28.03
31-4-14.0	A	0.40	0.49	650	\$127.40
31-4-25.5	A	0.39	0.49	402	\$76.82
31-4-25.5	A	0.15	0.49	460	\$33.81
31-4-36.0	A	0.16	0.49	60	\$4.70
31-4-27.0	A	0.40	0.49	160	\$31.36
31-4-27.0	A	0.58	0.49	710	\$201.78
31-4-26.0	A	0.15	0.49	15	\$1.10
31-4-27.0	A	0.36	0.49	752	\$132.65
31-27.0	A	0.75	0.49	850	\$312.38
31-4-27.0	A	1.90	0.49	1485	\$1382.54
31-4-27.0	A	0.25	0.49	1525	\$186.81
31-4-27.0	A	0.15	0.49	1565	\$115.03
31-4-25.0	A	0.83	0.49	866	\$352.20
31-3-31.0	A	1.80	0.49	866	\$763.81
32-4-3.0	A	0.66	0.49	37	\$11.97
31-4-34.0	A	0.33	0.49	88	\$14.23
31-4-34.0	A	0.91	0.49	125	\$55.74
32-4-15.0	A	0.25	0.49	100	\$12.25
32-4-9.0	A	0.50	0.49	103	\$25.24
32-4-11.0	A	0.45	0.49	10	\$2.21
32-4-9.0	A	1.08	0.49	113	\$59.80
32-4-9.0	A	0.81	0.49	342	\$135.74
32-4-9.0	A	0.79	0.49	393	\$152.13
32-4-9.0	A	2.25	0.49	555	\$611.89
32-4-9.0	A	0.15	0.49	591	\$43.44
32-4-4.0	A	2.65	0.49	331	\$429.80
32-4-1.0	A	2.05	0.49	534	\$536.40
32-4-1.0	A	1.74	0.49	1028	\$876.47

(5.1) Subtotal \$10885.41

Purchaser Operational Maintenance

Move In

Equipment	No Units	Move x in	Cost/ x 50 Mi	Dist x Factor	Sub- total
Motor Grader:	1	3	\$483.00	0.70	\$1014.30
Back Hoe:	1	2	\$149.00	0.70	\$208.60
Loader:			\$483.00	0.63	\$0.00
Water Truck:	1	3	\$107.00	0.70	\$224.70
Dump Truck:			\$113.00	0.63	\$0.00
Excavator:			\$483.00	0.63	\$0.00
Roller:			\$483.00	0.63	\$0.00

(5.2A) Total \$1447.60

Culvert Maintenance - Including Catch basins and Downpipes

Miles	x	Cost/Mi	=	Subtotal
20		\$334.17		\$6683.40

(5.2B) Total \$6683.40

Grading (Includes Ditches and Shoulders)

Miles	x	Cost/Mi	x	Freq	=	Subtotal
-------	---	---------	---	------	---	----------

Blade w/ Ditch:	20.00	\$720.50	1	\$14410.00
Blade w/o Ditch:	0.00	\$446.73	0	\$0.00

(5.2C) Total \$14410.00

Slide and Slough removal, Slump Repair (15 sta-yds. ea.)

Type	No Slides	Hours	Equip	
Equipment	/Slumps	x Each	x Cost	= Subtotal
Grader:	3	3	\$147.33	\$1325.97
Loader:	0	0	\$107.45	\$0.00
Backhoe:	0	0	\$76.21	\$0.00

(5.2D) Total \$1325.97

Dust Palliative (Water)

Spreading Hours		Truck			
No	Freq				
Miles	/ MPH	= Hours	x Days	x /Day	= Hours
25.00	20	1.3	14	2	36
Load & Haul =		0.0	0	0	0
Total Hours =		36			

Truck Cost: \$89.57/Hr. x 36.4 Hours = \$3260.35

(5.2E) Total \$3260.35

Surface Repair (Aggregate)

Production Cost:	0.0 CY x \$0.00/CY	=	\$0.00
Haul to Stockpile:	0.0 CY x ((\$2.21/CY x 0.00 Mi) + \$0.74)	=	\$0.00
Stockpile:	0.0 CY x \$1.01/CY	=	\$0.00
Load from Stockpile:	0.0 CY x \$1.11/CY	=	\$0.00
Haul from Stockpile:	0.0 CY x ((\$2.21/CY x 0.00 Mi) + \$0.74)	=	\$0.00
Process with Grader:	0.0 CY x \$0.90/CY	=	\$0.00
Compaction:	0.0 CY x \$1.34/CY	=	\$0.00

(5.2F) Total \$0.00

Decommissioning

31-3-31 Tractor: D7 with rippers: 8 hr @ \$163.53/hr = \$1308.24

(5.2G) Total \$1308.24

Other

Fallen Timber Cutting:	0.0 Hours x \$0.00/Hour	= \$0.00
Brush Cutting/Tree Trimming:	0.0 Hours x \$0.00/Hour	= \$0.00
Oil/Asphalt Materials:	Lump Sum	= \$0.00
Signing for Dust Palliatives:	Lump Sum	= \$0.00
	Lump Sum	= \$0.00
	Lump Sum	= \$0.00
	Lump Sum	= \$0.00
	Lump Sum	= \$0.00
	Lump Sum	= \$0.00

(5.2H) Total \$0.00

UNITED STATES
DEPARTMENT OF THE INTERIOR
BUREAU OF LAND MANAGEMENT

Sale: Upper Cow
Sale Date: April 2016
Prep. By : C Smith
Tract No: ORM07-TS-1

ROAD MAINTENANCE AND ROAD USE APPRAISAL WORK SHEET

Summary of Costs

1) Road Use - Amortization: (1) \$0.00/8396 MBF = \$0.00/MBF

2) Road Maintenance Obligation:

\$0.00 + \$0.00 + \$1980.98 + \$1329.22 + \$10885.41 = \$14195.61

3) Other Maintenance Payments:

\$0.00

4). Purchaser Maintenance Allowances:

(5.2A) Move In	\$1447.60
(5.2B) Culverts, Catch Basins, Downspouts	\$6683.40
(5.2C) Grading, Ditching	\$14410.00
(5.2D) Slide Removal and Slump Repair	\$1325.97
(5.2E) Dust Palliative (Water)	\$3260.35
(5.2F) Surface Repair (Aggregate)	\$0.00
(5.2G) Decommissioning	\$1308.24
(5.2H) Other	\$0.00

Total (5.2) = \$28435.56

1-4) Total = \$42,631.17/8396 MBF = \$5.08/MBF

1) Road Use Fees - Amortization

R/W	Rd Use	Vol	Road Use
Number	Road Number	Fee x MBF =	Obligation

(1.1) Subtotal \$0.00

2) BLM Maintenance - Timber Haul

MAINTENANCE (2.1)					ROCKWEAR (2.2)			
Road Number	A Surf	Maint	Vol		Maint	Fee x MBF =	Rkwear	
and Segment	N Type	Mi	x Fee x	MBF =				
31-5-35.0	A BST	1.12	0.00	88	\$0.00	0.00	88	\$0.00

(2.1) Subtotal \$0.00

(2.2) Subtotal \$0.00

3) Third Party Maintenance and Rockwear

MAINTENANCE (3.1)					ROCKWEAR (3.2)			
Agmmt	Road	Mi	x	Fee x MBF =	Maint	Fee x MBF =	Rkwear	
Number	Number							
M 824	32-4-13.3	0.24	0.97	183	\$42.60	0.49	183	\$21.52
M 824	32-4-13.2	0.38	0.97	1	\$0.38	0.49	1	\$0.19
M 824	32-4-1	1.36	0.97	540	\$712.37	0.49	540	\$359.86
M 851	31-4-24.3	0.12	0.97	250	\$29.10	0.49	250	\$14.70
M 851	31-4-23.6	0.30	0.97	517	\$150.45	0.49	517	\$76.00
M 851	31-4-24.4	0.40	0.97	463	\$179.64	0.49	463	\$90.75
M 851	31-4-25.2	0.74	0.97	463	\$332.34	0.49	463	\$167.88
M 851	31-4-25.0	0.57	0.97	966	\$534.10	0.49	966	\$269.80
R 656								\$328.52

(3.1) Subtotal \$1980.98

(3.2) Subtotal \$1329.22

4) Other Maintenance Payments - USFS or Others Perform Maintenance

Agency	Road Number	Fee	Fee	Vol	Maint
		MBF/Mi x Mi =	/MBF x	Hauled =	Cost

(4.1) Subtotal \$0.00

5) Purchaser Maintenance - Rock Wear

TIMBER HAUL (5.1)

Road No	A	RkWear	Vol	Total
and Segment	N	Mi	x Fee x	MBF = RkWear
32-4-2.0	A	1.69	0.49	176
32-4-2.0	A	1.52	0.49	187
32-4-2.0	A	1.02	0.49	248
32-4-2.0	A	0.88	0.49	305
32-4-7.2	A	0.22	0.49	400
32-4-7.2	A	0.39	0.49	700
32-4-7.2	A	0.42	0.49	716
32-4-7.2	A	1.15	0.49	765
32-5-1.0	A	0.17	0.49	16
32-4-6.0	A	0.65	0.49	1878
32-4-6.0	A	1.10	0.49	957
32-4-6.0	A	1.15	0.49	1014
32-4-6.0	A	0.72	0.49	1892
31-5-35.0	A	0.14	0.49	873
31-4-30.0	A	0.27	0.49	557
31-4-32.0	A	0.50	0.49	87

32-4-5.1	A	0.70	0.49	87	\$29.84
32-4-5.1	A	0.10	0.49	191	\$9.36
32-4-5.1	A	0.68	0.49	205	\$68.31
32-4-5.1	A	0.85	0.49	260	\$108.29
31-4-31.0	A	0.45	0.49	660	\$145.53
31-4-31.0	A	0.20	0.49	15	\$1.47
31-5-35.0	A	0.65	0.49	88	\$28.03
31-4-14.0	A	0.40	0.49	650	\$127.40
31-4-25.5	A	0.39	0.49	402	\$76.82
31-4-25.5	A	0.15	0.49	460	\$33.81
31-4-36.0	A	0.16	0.49	60	\$4.70
31-4-27.0	A	0.40	0.49	160	\$31.36
31-4-27.0	A	0.58	0.49	710	\$201.78
31-4-26.0	A	0.15	0.49	15	\$1.10
31-4-27.0	A	0.36	0.49	752	\$132.65
31-27.0	A	0.75	0.49	850	\$312.38
31-4-27.0	A	1.90	0.49	1485	\$1382.54
31-4-27.0	A	0.25	0.49	1525	\$186.81
31-4-27.0	A	0.15	0.49	1565	\$115.03
31-4-25.0	A	0.83	0.49	866	\$352.20
31-3-31.0	A	1.80	0.49	866	\$763.81
32-4-3.0	A	0.66	0.49	37	\$11.97
31-4-34.0	A	0.33	0.49	88	\$14.23
31-4-34.0	A	0.91	0.49	125	\$55.74
32-4-15.0	A	0.25	0.49	100	\$12.25
32-4-9.0	A	0.50	0.49	103	\$25.24
32-4-11.0	A	0.45	0.49	10	\$2.21
32-4-9.0	A	1.08	0.49	113	\$59.80
32-4-9.0	A	0.81	0.49	342	\$135.74
32-4-9.0	A	0.79	0.49	393	\$152.13
32-4-9.0	A	2.25	0.49	555	\$611.89
32-4-9.0	A	0.15	0.49	591	\$43.44
32-4-4.0	A	2.65	0.49	331	\$429.80
32-4-1.0	A	2.05	0.49	534	\$536.40
32-4-1.0	A	1.74	0.49	1028	\$876.47

(5.1) Subtotal \$10885.41

Purchaser Operational Maintenance

Move In

Equipment	No Units	Move x in	Cost/ x 50 Mi	Dist x Factor	Sub- total
Motor Grader:	1	3	\$483.00	0.70	\$1014.30
Back Hoe:	1	2	\$149.00	0.70	\$208.60
Loader:			\$483.00	0.63	\$0.00
Water Truck:	1	3	\$107.00	0.70	\$224.70
Dump Truck:			\$113.00	0.63	\$0.00
Excavator:			\$483.00	0.63	\$0.00
Roller:			\$483.00	0.63	\$0.00

(5.2A) Total \$1447.60

Culvert Maintenance - Including Catch basins and Downpipes

Miles	x	Cost/Mi	=	Subtotal
20		\$334.17		\$6683.40

(5.2B) Total \$6683.40

Grading (Includes Ditches and Shoulders)

Miles	x	Cost/Mi	x	Freq	=	Subtotal
-------	---	---------	---	------	---	----------

Blade w/ Ditch:	20.00	\$720.50	1	\$14410.00
Blade w/o Ditch:	0.00	\$446.73	0	\$0.00

(5.2C) Total \$14410.00

Slide and Slough removal, Slump Repair (15 sta-yds. ea.)

Type	No Slides	Hours	Equip	
Equipment	/Slumps	x Each	x Cost	= Subtotal
Grader:	3	3	\$147.33	\$1325.97
Loader:	0	0	\$107.45	\$0.00
Backhoe:	0	0	\$76.21	\$0.00

(5.2D) Total \$1325.97

Dust Palliative (Water)

Spreading Hours		Truck			
No	Freq	Hours	x Days	x /Day	= Hours
Miles	/ MPH				
25.00	20	1.3	14	2	36
Load & Haul =		0.0	0	0	0
Total Hours =		36			

Truck Cost: \$89.57/Hr. x 36.4 Hours = \$3260.35

(5.2E) Total \$3260.35

Surface Repair (Aggregate)

Production Cost:	0.0 CY x \$0.00/CY	=	\$0.00
Haul to Stockpile:	0.0 CY x ((\$2.21/CY x 0.00 Mi) + \$0.74)	=	\$0.00
Stockpile:	0.0 CY x \$1.01/CY	=	\$0.00
Load from Stockpile:	0.0 CY x \$1.11/CY	=	\$0.00
Haul from Stockpile:	0.0 CY x ((\$2.21/CY x 0.00 Mi) + \$0.74)	=	\$0.00
Process with Grader:	0.0 CY x \$0.90/CY	=	\$0.00
Compaction:	0.0 CY x \$1.34/CY	=	\$0.00

(5.2F) Total \$0.00

Decommissioning

31-3-31 Tractor: D7 with rippers: 8 hr @ \$163.53/hr = \$1308.24

(5.2G) Total \$1308.24

Other

Fallen Timber Cutting:	0.0 Hours x \$0.00/Hour	= \$0.00
Brush Cutting/Tree Trimming:	0.0 Hours x \$0.00/Hour	= \$0.00
Oil/Asphalt Materials:	Lump Sum	= \$0.00
Signing for Dust Palliatives:	Lump Sum	= \$0.00
	Lump Sum	= \$0.00
	Lump Sum	= \$0.00
	Lump Sum	= \$0.00
	Lump Sum	= \$0.00
	Lump Sum	= \$0.00

(5.2H) Total \$0.00

UNITED STATES
DEPARTMENT OF THE INTERIOR
BUREAU OF LAND MANAGEMENT

DEPOSIT AND BID FOR ☒ **TIMBER***
☐ **VEGETATIVE RESOURCE**
(Other Than Timber)

LUMP SUM SALE

Name of Bidder
Tract Number ORM07-TS-16-01
Sale Name Upper Cow
Sale Notice (dated) 7/28/2016
BLM District Medford

<input type="checkbox"/> Sealed Bid for Sealed Bid Sale	<input checked="" type="checkbox"/> Written Bid for Oral Auction Sale
---	---

In response to the above dated Sale Notice, the required deposit and bid are hereby submitted for the purchase of designated timber/vegetative resource on the tract specified above.

Required bid deposited is \$ **127,600.00** and is enclosed in the form of ☐ cash ☐ money order ☐ bank draft ☐ cashier's check ☐ certified check ☐ bid bond of corporate surety on approved list of the United States Treasury ☐ guaranteed remittance approved by the authorized officer.

IT IS AGREED That the bid deposit shall be retained by the United States as liquidated damages if the bid is accepted and the undersigned fails to execute and return the contract, together with any required performance bond and any required payment within 30 days after the contract is received by the successful bidder. It is understood that no bid for less than the appraised price on a unit basis per species will be considered. If the bid is rejected the deposit will be returned.

BID SCHEDULE – LUMP SUM SALE

NOTE: Bidders should carefully check computations in completing the Bid Schedule

BID SUBMITTED					ORAL BID MADE	
PRODUCT SPECIES	UNIT	ESTIMATED VOLUME OR QUANTITY	UNIT PRICE	TOTAL VALUE	UNIT PRICE	TOTAL VALUE
Douglas-fir	MBF	8,328	X\$152.70	=\$1,271,685.60	X	=
Incense-Cedar	MBF	18	X\$152.80	=\$2,750.40	X	=
Ponderosa Pine	MBF	127	X\$24.80	=\$669.60	X	=
White Fir	MBF	11	X\$36.40	=\$400.40	X	=
Western Hemlock	MBF	12	X\$36.70	=\$440.40	X	=
Total		8,458	X	=\$1,275,946.40	X	=
			X	=	X	=
			X	=	X	=
			X	=	X	=
			X	=	X	=
			X	=	X	=
			X	=	X	=
			X	=	X	=
			X	=	X	=
TOTAL PURCHASE PRICE						

(Continued on reverse)

If sale contract is executed, undersigned is liable for total purchase price even though the quantity cut, removed, or designated

for taking is more or less than the total estimated volume or quantity shown above. Undersigned certifies bid was arrived at by bidder or offeror independently, and was tendered without collusion with any other bidder or offeror. In submitting or confirming this bid, undersigned agrees to the foregoing provisions, applicable regulations, and certifies that he is authorized to act as, or on behalf of, the bidder.

Bid submitted on *(date)*

(Check appropriate box, sign in ink, and complete the following)

<input type="checkbox"/>	Signature, if firm is individually owned	Name of firm <i>(type or print)</i>
<input type="checkbox"/>	Signatures, if firm is a partnership or L.L.C.	Business address, include zip code <i>(type or print)</i>
<input type="checkbox"/>	Corporation organized under the state laws of	<i>(To be completed following oral bidding)</i>
Signature of Authorized Corporate Signing Officer		I HEREBY confirm the above oral bid By <i>(signature)</i>
Title		Date
Submit bid, in <i>duplicate</i> , to qualify for either an oral auction or sealed bid sale together with the required bid deposit made payable to the Department of the Interior – BLM.		Sealed Bid – Send to District Manager, who issued the sale notice, in a sealed envelope marked on the outside: (1) “Bid for Timber” (2) Vegetative Resource Other Than Timber (3) Time bids are to be opened (4) Legal description
Oral Auction – Submit to Sales Supervisor prior to closing of qualifying period for tract.		

NOTICE

The Privacy Act of 1974 and the regulation in 43 CFR 2.48(d) provide that you be furnished the following information in connection with information required by this application.

AUTHORITY: 38 FR 6280 and 43 CFR 5442.1

PURPOSE: To qualify an oral auction bidder, and then if successful, to bind bidder to certain contract conditions.

ROUTINE USE: To determine that an individual is qualified to participate in oral auction bidding, and, as surety that bidder will fulfill contract requirements.

EFFECT OF NOT PROVIDING INFORMATION: Filing this deposit and bid information is necessary only when an individual wishes to participate in a sealed or auction bid sale for timber or vegetative resources.

INSTRUCTIONS TO BIDDERS

1. **AUTHORITY** – Timber located on the revested Oregon and California Railroad Grant Lands and on the reconveyed Coos Bay Wagon Road Grant Lands is administered and sold pursuant to authority of the Act of August 28, 1937 (50 Stat. 874; 43 U.S.C. 1181a); timber located on other lands and other vegetative resources on all public lands of the United States under jurisdiction of the Bureau of Land Management are administered and sold pursuant to authority of the Act of July 31, 1947 (61 Stat. 681), as amended, by the Act of July 23, 1955 (69 Stat. 367; 30 U.S.C. 601 et. seq.). Regulations of the Secretary of the Interior governing sale of timber are codified in 43 CFR Group 5400.

2. **QUALIFICATIONS OF BIDDERS** – A bidder for sale of timber/vegetative resources must be either (a) a citizen of the United States, (b) a partnership composed wholly of such citizens, (c) an unincorporated association composed wholly of such citizens, or (d) a corporation authorized to transact business in the State in which the timber/vegetative resource is located.

3. **INSPECTION OF TIMBER/VEGETATIVE RESOURCES** – Bidder is invited, urged, and cautioned to inspect the timber/vegetative resource prior to submitting a bid. By executing the timber/vegetative resource sale contract, bidder warrants that the contract is accepted on the basis of his examination and inspection of the timber/vegetative resource and his opinion of its value.

4. **DISCLAIMER OF WARRANTY** – Government expressly disclaims any warranty of the fitness of the designated timber/vegetative resource for any purpose of the bidder; all timber/vegetative resources are to be sold “As Is” without any warranty of merchantability by Government. Any warranty as to the quantity or quality of timber/vegetative resource to be sold is expressly disclaimed by Government.

5. **BIDS** – Sealed or written bids for not less than the advertised appraised price, per timber/vegetative resource must be submitted in duplicate to the District Manager who issued *Timber/Vegetative Resource Sale Notice*.

(a) **Sealed Bid Sales** – Bids will be received until time for opening which is set out in the Notice. Enclose both copies of bid with required bid deposit in a sealed envelope marked on the outside *Bid for Timber/Vegetative Resource*, time bid is to be opened, tract number, and legal description of land on which timber/vegetative resource is located. In event of a tie, the high bidder shall be determined by lot from among those who submitted the tie bids.

(b) **Auction Sales** – Submission of the required bid deposit and a written bid is required to qualify for oral bidding. Oral bidding shall begin from the highest written bid. No oral bid will be considered which is not higher than the preceding bid. In the event there is a tie in high written bids, and no oral bidding occurs, the bidder who was the first to submit his bid deposit and written bid shall be declared the high bidder. If the officer conducting the sale cannot determine who made the first submission of high tie written bids, the high bidder shall be determined by lot. High bidder must confirm his bid, in writing, immediately upon being declared high bidder.

(c) Except as otherwise provided in 43 CFR 5442.2, bids will not be considered in resale of timber/vegetative resource remaining from an uncompleted contract from any person or affiliate of such person who failed to complete the original contract because of (1) cancellation for the purchaser's breach or (2) through failure to complete payment by expiration date.

(d) When it is in the interest of the Government to do so, it may reject any and all bids and may waive minor deficiencies in bids or in sale advertisement.

6. **BID FORMS** – All sealed, written bids, and confirmation of oral bids shall be submitted on forms provided by Government.

(a) **Lump Sum Sales** – Bids shall specify (1) Bureau of Land Management estimated volume, (2) price per unit, and (3) total purchase price. Estimated volume and price per unit are to be used for administrative and appraisal purposes only. Upon award of contract, high bidder shall be liable for total purchase price, including any adjustment which may be made as a result of reappraisal if an extension of time is granted, even though quantity of timber/vegetative resource actually cut, removed, or designated for taking is more or less than the estimated volume or quantity listed.

(b) **Timber Scale Sales** – Bids must state price per thousand board feet that will be paid for each species. High bidder will be determined by multiplying bid price per thousand board feet per species by Bureau of Land Management estimate of volume of each species. Purchaser shall be liable for purchase price of all merchantable timber sold under contract even though all such timber is not actually cut

and removed prior to expiration of time for cutting and removal as specified in contract.*

7. **BID DEPOSIT** – All bidders must make a deposit of not less than the amount specified in the *Timber/Vegetative Resource Notice*. Deposit may be in the form of cash, money orders, bank drafts, cashiers or certified checks made payable to the Department of the Interior – BLM, bid bonds of a corporate surety shown on the approved list of the United States Treasury Department*, or any approved guaranteed remittance approved by the Authorized Officer. Upon conclusion of bidding, the bid deposit of all bidders, except high bidder, will be returned. The cash deposit of the successful bidder may be applied toward the required sale deposit and/or the purchase price. Cash not applied to the sale deposit or the purchase price, or a corporate surety bid bond, will be returned at the time the contract is signed by the Government.

8. **AWARD OF CONTRACT** – Government may require high bidder to furnish such information as is necessary to determine the ability of bidder to perform the obligation of contract. Contract will be awarded to high bidder, unless he is not qualified or responsible or unless all bids are rejected. If high bidder is not qualified or responsible or fails to sign and return the contract together with required performance bond and any required payment, contract may be offered and awarded to the highest bidders qualified, responsible, and willing to accept the contract.

9. **TIMBER/VEGETATIVE RESOURCE SALE CONTRACT** – To be executed by purchaser, has been prepared by Government, and may be examined in the District Manager's office.

10. **PERFORMANCE BOND** -

(a) A performance bond in an amount of not less than 20 percent of total purchase price is required, but the amount of the bond shall not be in excess of \$500,000, except when the purchaser opts to increase the minimum bond to permit cutting prior to payment as provided in 43 CFR 5451.2, or in the event the purchaser is a holder of an unresolved default the bond may be increased as provided in 43 CFR 5450.1(b). Performance bond may be (1) bond of a corporate surety shown on approval list issued by the United States Treasury Department and executed on an approved standard form, (2) personal surety bond executed on an approved standard form if Government determines principals and bondsman are capable of carrying out the terms of the contract, (3) cash bonds, (4) negotiable securities of the United States, or (5) any guaranteed remittance approved by the Authorized Officer.

(b) If purchaser elects to cut timber without skidding or yarding it to a loading point or removing it prior to the payment of the second or subsequent installments, Government shall require an increase in amount of performance bond initially required by an amount equal to the value of timber to be cut. Such increase must be on a bond rider form supplied by Government and be approved, in writing, by Government prior to cutting timber covered by the bond increase. This increased amount of bond shall be used to assure payment for timber cut in advance of payment.*

11. **PAYMENT BOND** – If purchaser elects to (a) cut and remove timber, or (b) remove timber already cut which has been secured by an increased performance bond as provided in paragraph 10(b) above, before payment of the second or subsequent installments, Government shall require a payment bond on a form supplied by Government. Purchaser shall obtain written approval from Government of payment bond prior to cutting and/or removal of timber covered by the bond. Payment bond shall be used to assure payment for timber cut and/or removed in advance of payment.*

12. **PAYMENT OF PURCHASE PRICE** – For sales of \$500 or more, Government may allow payment by installments. Except as discussed in paragraphs 10 and 11 above, no part of any timber/vegetative resource sold may be severed, cut, or removed unless advance payment has been made as provided in contract.

13. **LIQUIDATED DAMAGES** – Within thirty (30) days from receipt of *Timber/Vegetative Resource Sale Contract*, the successful bidder shall sign contract and return it to Government, together with required bond and any required payment. If successful bidder fails to comply within the stipulated time, his bid deposit shall be retained by Government as liquidated damages.

14. **NINETY-DAY SALES** – If no bid is received within time specified in the advertisement of sale and if Government determines that there has been no significant rise in the market value of timber/vegetative resource, it may, in its discretion, keep the sale open, not to exceed ninety (90) days.

*Applies to Timber Only

15. **UNAUTHORIZED USE OF GOVERNMENT PROPERTY** – A sale may be refused to high bidder who has been notified that he has failed to make satisfactory arrangements for payment of damages resulting from unauthorized use of, or injury to, property of the United States.

16. **EQUAL OPPORTUNITY CLAUSE** – This contract is subject to the provisions of Executive Order No. 11246 of September 24, 1965, as amended, which sets forth the nondiscrimination clauses. Copies of this order may be obtained from the District Manager. 43 CFR 60-1.7(b) requires that the Equal Opportunity *Compliance Report Certification* will be completed by prospective contractors. Certification may be obtained from District Manager.

17. **LOG EXPORT** – All timber offered for sale except as noted in the *Timber Sale Notice* is restricted from export from the United States in the form of unprocessed timber and cannot be used as a substitute for exported private timber. For the purpose of this contract, unprocessed timber is defined as: (1) any logs except those of utility grade or below, such as sawlogs, peeler logs, and pulp logs; (2) cants or squares to be subsequently remanufactured exceeding eight and three quarters (8-3/4) inches in thickness; (3) split or round bolts or other roundwood not processed to standards and specifications suitable for end product use; or (4) western

red cedar lumber which does not meet lumber of American Lumber Standards Grades of Number 3 dimension or better, or Pacific Lumber Inspection Bureau R-List Grades of Number 3 common or better. Timber manufactured into the following will be considered processed: (1) lumber and construction timbers, regardless of size, manufactured to standards and specifications suitable for end product uses; (2) chips, pulp and pulp products; (3) green or dry veneer and plywood; (4) poles and piling cut or treated for use as such; (5) cants, squares, and lumber cut for remanufacture of eight and three quarters (8-3/4) inches in thickness or less; or (6) shakes and shingles. In event purchaser wishes to sell any or all of timber restricted from export in the form of unprocessed timber, the buyer, exchanges, or recipient shall be required to comply with contractual provisions relating to “*unprocessed timber*”. Special reporting, branding and painting of logs may be included in contract provisions.*

18. **DETAILED INFORMATION** – Detailed information concerning contract provisions, bid, performance bond forms, tract location maps, and access conditions may be obtained from the District Manager. All persons interested in bidding on the products listed are encouraged to familiarize themselves with all such detailed information.