

PROSPECTUS

DXD SCALED-SALE

***SBA- Set Aside

GRANTS PASS RESOURCE AREA
JOSEPHINE MASTER UNIT

Medford Sale # ORM07-TS-12-12
September 13, 2012 (SQF)

- #1. Speaking Coyote, Josephine County, (5810) O&C, P.D. BID DEPOSIT REQUIRED: \$93,200.00

All timber designated for cutting in Lot 1, W $\frac{1}{2}$ NE $\frac{1}{4}$, SE $\frac{1}{4}$ NE $\frac{1}{4}$, NE $\frac{1}{4}$ NW $\frac{1}{4}$, E $\frac{1}{2}$ SE $\frac{1}{4}$ Section 31, T.33 S., R. 4 W., SE $\frac{1}{4}$ NE $\frac{1}{4}$, NE $\frac{1}{4}$ SE $\frac{1}{4}$ Section 9, N $\frac{1}{2}$ NE $\frac{1}{4}$, SE $\frac{1}{4}$ NE $\frac{1}{4}$, S $\frac{1}{2}$ NW $\frac{1}{4}$, SW $\frac{1}{4}$, S $\frac{1}{2}$ SE $\frac{1}{4}$ Section 10, Lots 2,3, SW $\frac{1}{4}$ NE $\frac{1}{4}$, SW $\frac{1}{4}$ NW $\frac{1}{4}$, SE $\frac{1}{4}$ Section 11, S $\frac{1}{2}$ SW $\frac{1}{4}$ Section 13, SE $\frac{1}{4}$ SW $\frac{1}{4}$, S $\frac{1}{2}$ SE $\frac{1}{4}$ Section 14, N $\frac{1}{2}$ NE $\frac{1}{4}$, NE $\frac{1}{4}$ NW $\frac{1}{4}$, S $\frac{1}{2}$ NW $\frac{1}{4}$ Section 15, SW $\frac{1}{4}$, W $\frac{1}{2}$ SE $\frac{1}{4}$, SE $\frac{1}{4}$ SE $\frac{1}{4}$ Section 17, SE $\frac{1}{4}$ NE $\frac{1}{4}$, N $\frac{1}{2}$ SE $\frac{1}{4}$ Section 18, NE $\frac{1}{4}$, E $\frac{1}{2}$ NW $\frac{1}{4}$, NE $\frac{1}{4}$ SE $\frac{1}{4}$ Section 20, Lot 3, N $\frac{1}{2}$ NW $\frac{1}{4}$, SE $\frac{1}{4}$ NW $\frac{1}{4}$, NE $\frac{1}{4}$ SW $\frac{1}{4}$ Section 21, NW $\frac{1}{4}$ NE $\frac{1}{4}$ Section 22, N $\frac{1}{2}$, E $\frac{1}{2}$ SE $\frac{1}{4}$ Section 23, NW $\frac{1}{4}$, NW $\frac{1}{4}$ SW $\frac{1}{4}$ Section 24, SW $\frac{1}{4}$ NE $\frac{1}{4}$, W $\frac{1}{2}$ NW $\frac{1}{4}$, SE $\frac{1}{4}$ NW $\frac{1}{4}$, N $\frac{1}{2}$ SE $\frac{1}{4}$, SE $\frac{1}{4}$ SE $\frac{1}{4}$ Section 25, E $\frac{1}{2}$ SW $\frac{1}{4}$, W $\frac{1}{2}$ SE $\frac{1}{4}$ Section 27, T. 33 S., R. 5 W., Willamette Meridian.

Approx. Number Merch. Trees	Est. Volume MBF 32' Log	Est. Volume CCF	Species	Est. Volume MBF 16' Log	Appr. Price Per MBF*	Est. Volume Times Appraised Price
44,550	5,623	12,573	Douglas-fir	6,812	\$135.80	\$925,069.60
398	32	75	white fir	38	\$72.50	\$2,755.00
578	27	75	incense-cedar	35	\$78.90	\$2,761.50
390	24	58	ponderosa pine	31	\$30.00	\$930.00
3	4	6	sugar pine	4	\$90.30	\$361.20
45,919	5,710	12,787	Totals	6,920		\$931,877.30

*Stumpage values have been determined by market value estimates and analytical appraisal methods were used to compute the appraised price. Additional information concerning the appraised price is available at the Medford District Office.

***This is an SBA Set-Aside timber sale. Bidding is limited to small business concerns as defined by the Small Business Act, §3, 72 Stat. 384, 15 U.S. Code 632, and the regulations of the Small Business Administration, Title 13, Code of Federal Regulations, Part 121, as amended.

TIMBER AUCTION LOCATION – The timber auction will be held at the Medford Inter-agency Office, located at 3040 Biddle Road, Medford, Oregon, at 9:00 a.m. on Thursday, September 13, 2012.

Bidders will be restricted to bidding on a unit (MBF) rate of the Douglas-fir volume. All other species will be sold at appraised price per unit (MBF). The minimum bid increment will be \$0.10 per MBF.

CRUISE INFORMATION - The Timber has been cruised using the PCMTRE sampling method to select sample trees. The Douglas-fir in the Roadway units and Right of Way units has been cruised using the 3-P sampling method to select sample trees.

The sample trees have been measured, utilizing the VOLT system of measurement, and the volume expanded to a total sale volume.

Maps showing the location and description of these sample trees are available at the Grants Pass Interagency Office.

The volume of all other species in the Roadway units and Right of Way units has been derived from individual tree measurements taken during a 100% cruise using form class tables for estimating board foot volume of trees in 16-foot logs.

With respect to merchantable trees of all conifer species: the average tree is 13.4 inches DBHOB; the average gross merchantable log contains 44 bd. ft.; the total gross volume is approximately 7280 M bd. ft; and 94% recovery is expected. (Average DF is 13.4 inches DBHOB; average gross merchantable log DF contains 45 bd. ft.)

LOG EXPORT AND SUBSTITUTION RESTRICTIONS - All timber sold to the Purchaser under the terms of the contract, except exempted species, is restricted from export under the United States in the form of unprocessed timber and is prohibited from use as a substitute for exported private timber.

The BLM has revised the log export restrictions special provision to reduce the log branding and painting requirements. The new requirements include branding of one end of all logs with a scaling diameter of over 10 inches. All loads of 11 logs or more, regardless of the diameter of the logs, will have a minimum of 10 logs branded on one end. All logs will be branded on loads of 10 logs or less. One end of all branded logs will be marked with yellow paint. At the discretion of the Contracting Officer, the Purchaser may be required to brand and paint all logs. The Purchaser shall bear any increased costs for log branding and painting.

CUTTING AREA – Twenty four (24) units containing four hundred twenty two (422) acres of partial cut, five (5) right-of-way units containing ten (10) acres of clear-cut and six (6) roadway units containing fourteen (14) acres of roadway clearing.

CUTTING TIME - Contract duration will be thirty six (36) months for cutting and removal of timber.

ACCESS - Access to the sale area is available via an existing BLM road; and via Right-of-Way and Road Use Agreement M-2000EA with Perpetua Forests Co. Among other conditions, Agreement M-2000EA with Perpetua Forests Co. requires an estimated payment of a road use fee of \$9,177.00 and completion of an agreement between the Purchaser and Permittee.

ROAD MAINTENANCE - The Purchaser will be required to maintain all of the roads which he constructs plus 31.68 miles of existing BLM and private roads. The Purchaser will be required to pay a rockwear fee of \$0.51 per MBF for the use of these roads. BLM will maintain 6.53 miles of the 34-5-10.0A1, 34-5-10.0A2, 34-5-10.0A3, 34-5-10.0A4, 34-5-10.0A5, 34-5-10.0A6, and 34-5-10.0B1 roads. The Purchaser will be required to pay a maintenance fee of \$0.65 per MBF for the use of these roads.

ROAD CONSTRUCTION - The contract will require the Purchaser to construct 74+56 stations of road, reconstruct 7+96 stations of road, and improve 0+00 stations of road. Additional information is available in the timber sale prospectus.

SOIL DAMAGE PREVENTION - Pursuant to Section 26 of Form 5450-4, Timber Sale Contract, the Purchaser shall not cable yard with one-end suspension in the portion of Unit 21-1 that lies in T.33S, R.5W, Section 17 from October 15 of one calendar year and May 15 of the following calendar year both days inclusive. Purchaser may request in writing, a conditional waiver of this restriction. If full suspension can be achieved, the Contracting Officer may approve a conditional waiver. If impacts to soils fragile for gradient resulting from said conditional waiver are not

acceptable as determined by the Authorized Officer, the waiver will be revoked.\

Pursuant to Section 26 of Form 5450-4, Timber Sale Contract, the Purchaser shall not conduct mechanical ground-based harvesting, ground-based yarding, skid trail and landing rehabilitation, temporary route construction, temporary route reconstruction, or temporary route decommissioning in Units 9-1, 10-1, 10-2, 10-3, 11-1, 13-1, 15-2, 15-5, 17-2, 20-1, 20-2, 21-1, 21-2, 22-1, 23-2, 23-3, 23-4, 23-5, and 24-1 between October 15 of one calendar year and May 15 of the following calendar year both days inclusive. Purchaser may request in writing, a conditional waiver of this restriction. If soil moisture conditions are dry, as determined by the inability of a soil sample taken at four (4) to six (6) inches to maintain form when compressed and by the inability of soil moisture at the surface to be readily displaced, causing ribbons and ruts along equipment tracks, the Contracting Officer may approve a conditional waiver. If impacts to soil resulting from said conditional waiver are not acceptable as determined by the Authorized Officer, the waiver will be revoked.

Pursuant to Section 26 of Form 5450-4, Timber Sale Contract, the Purchaser shall not conduct any roadway clearing operations Units 33-5-7.0, 33-5-10.1, 33-5-17.0, 33-5-18.0, 33-5-26.0, and 34-4-5.0 between October 15 of one calendar year and May 15 of the following calendar year, both days inclusive. Purchaser may request in writing, a conditional waiver of this restriction. If moisture conditions on the road are deemed acceptable and do not result in continuous mud splash or tire slide, fines being pumped through road surfacing from the subgrade, road drainage causing a visible increase in stream turbidities, surface rutting, surface ribboning, or any condition that would result in water being chronically routed into tire tracks or away from designed road drainage during precipitation events, Contracting Officer may approve a conditional waiver. If moisture conditions on the road resulting from said conditional waiver are not acceptable as determined by the Authorized Officer, the waiver will be revoked.

Pursuant to Section 26 of Form 5450-4, Timber Sale Contract, the Purchaser shall not conduct any haul on natural surface and rocked roads on the Contract Area between October 15 of one calendar year and May 15 of the following calendar year, both days inclusive. Purchaser may request in writing, a conditional waiver of this restriction. If the Authorized Officer determines that hauling would not result in road damage or the transport of sediment to nearby stream channels based on soil moisture conditions or rain events, Contracting Officer may approve a conditional waiver for hauling. If soil moisture conditions or rain events are anticipated to cause impacts to roads or stream water quality resulting from said conditional waiver are not acceptable as determined by the Authorized Officer, the waiver will be revoked.

EQUIPMENT REQUIREMENTS – A forty (40) foot tower capable of spanning one thousand six hundred (1,600) feet, with lateral yarding capability of seventy five (75) feet, with one end suspension of logs during inhaul, and capable of multi-span. A yarding tractor will not exceed nine (9) feet in width and must be capable of bull-lining seventy five (75) feet. A minimum two hundred (200) flywheel horsepower tractor with mounted rippers no more than thirty six (36) inches apart and capable of ripping to a depth of eighteen (18) inches will be required for decommissioning temporary routes and skid roads. A mechanical harvester with a single-grip felling head capable of reaching and cutting twenty (20) feet slope distance from the road surface, capable of cutting and processing trees up to twenty four (24) inches at diameter breast height. A piece of equipment capable of chipping or masticating vegetation up to twenty (20) feet slope distance from the edge of the road. Ability to grind or remove selected stumps remaining on the road surface.

SLASH DISPOSAL - Slash disposal within the Density Management and Commercial Thin harvest units will consist of lop and scatter, hand pile and cover hand piles, and cover landing decks as described in SD-5 of the Special Provisions. Lop and scatter all slash located within one hundred (100) feet of roads where the road coincides with a density management or commercial thin harvest unit. A post logging assessment shall be conducted to determine treatment needs in all units. Units 9-1, 10-1, 10-2, 10-3, 11-1, 15-2, 15-5, 17-1, 17-2, 20-1, 20-2,

21-1, 21-2, 23-2, 23-3, 23-4, 24-1, 25-2, and 27-2 are along main travel routes and will be a higher priority for hand pile and cover treatments. The initial appraisal prescribed one hundred (100) acres of lop and scatter, and seventy seven (77) acres of hand pile and cover hand piles. Slash disposal within the Roadway Clearing Units will consist of approximately fourteen (14) acres of biomass removal and/or chipping. See Exhibit C-11 for further details.

CONTRACT TERMINATION - A Special Provision has been added to the contract which enables the Contracting Officer to suspend the contract to facilitate protection of certain plant or animal species, and/or to modify or terminate the contract when necessary to comply with the Endangered Species Act, or comply with a court order. This contract provision limits the liability of the Government to the actual costs incurred by the Purchaser which have not been amortized by timber removed from the contract area.

PERFORMANCE BOND - A performance bond in the amount of 20% of the total purchase price will be required.

OTHER -

1. No extension of time beyond the normal 30 days will be granted for completing bonding and contract signing requirements.
2. All leave trees will be selected by the Purchaser through Designation by Description (DxD) criteria as outlined in Exhibit E, except Unit 9-1 which has already been blue marked (for cut tree removal), and except for the roadway clearing units which have already been blue marked (for cut tree removal).
3. This contract contains provisions (L-26M) requiring that prior to falling and removal of trees in Units 10-1, 10-2, 10-3, 11-1, 14-1, 14-2, 15-5, 17-1, 17-2, 20-1, 21-1, 21-2, 23-2, 23-3, 23-5, 24-1, and 25-2 as shown on Exhibit A, the Purchaser shall conduct a sample mark as outlined in Exhibit E. Sample area size shall be approximately one-half (½) acre. Identification of leave trees may be done by flagging or paint as approved by the Authorized Officer. Additional marking may be required based on the results of the sample mark. Upon acceptance of the sample mark by the Authorized Officer, the Purchaser may proceed with operations. Prior to falling and removal of trees in Units 13-1, 15-2, 20-2, 22-1, 23-4, and 27-2 as shown on Exhibit A, the Purchaser shall mark the entire unit as outlined in Exhibit E. Identification of leave trees may be done by paint as approved by the Authorized Officer. Upon acceptance of each harvest unit inspection by the Authorized Officer, the Purchaser may proceed with operations.
4. Purchaser should be aware that Logging residue reduction costs listed under SD-5 are in addition to costs associated with treating the slash from the roadway clearing units as assessed under Exhibit C-11. Refer to the appraisal for total assessed costs of logging residue reduction.
5. Temporary routes constructed or reconstructed and all skid trails and landings within two hundred five (205) feet of streams shall be discontinuously sub-soiled with winged ripper, seeded, water-barred, mulched, and blocked prior to October 15th during dry soil conditions upon completion of current harvest and slash disposal treatments.

NARRATIVE DESCRIPTION OF HOW TO GET TO THE TIMBER SALE AREA – From Grants Pass, take Interstate 5 northbound. Take exit 76 to Wolf Creek. At off ramp take a right onto Coyote Creek Road (County Road 1200) or take a left at off ramp and turn right onto Old Highway 99, following through the town of Wolf Creek. Old Highway 99 turns into Frontage Road, continue on Frontage Road until reaching stop sign. At stop sign, turn right onto Speaker Road (County Road 1010). All timber sale units can be accessed either by Coyote Creek Road or by Speaker Road.

ENVIRONMENTAL ASSESSMENT - An environmental assessment DOI-BLM-M070-2012-0002-EA was prepared for this sale, and a Finding of No Significant Impact has been documented. This document is available for inspection as background for this sale at the Medford District Office.

OR110-5409-11 (2008)

ORM07-TS-12-12

	Unrestricted Period
	Restricted To Dry Condition
	Restricted To Dry Condition Waiver Required
	Restricted Period

** In-stream work periods for culvert cleaning are June 15th- September 15th.

Dry Condition Haul and Roadway Clearing= Loading, hauling, and roadway clearing operations would not occur on all hydrologically connected roads when water is flowing in the ditchlines or during any conditions that would result in any of the following; surface displacement such as rutting or ribbons; continuous mud splash or tire slide; fines being pumped through road surfacing from the subgrade and resulting in a layer of surface sludge; road drainage causing a visible increase in stream turbidities, or any condition that would result in water being chronically routed into tire tracks or away from designed road drainage during precipitation events. Hauling on natural surface or rocky roads would not resume for a minimum of 48 hours following any storm event that results in ½ inch or more precipitation within a 24 hour period, and until road surface is sufficiently dry to prevent any of the above conditions from reoccurring.

Dry Condition Yarding and Temporary Route work= Ground-based harvesting, tractor yarding, temporary route work, and rehabilitation activities would not occur when soil moisture at a depth of 4-6 inches is wet enough to maintain form when compressed, or when soil moisture at the surface would readily displace, causing ribbons and ruts along equipment tracks. These conditions are generally found when soil moisture, at a depth of 4-10 inches, and between 15-25% depending on soil type.

[illegible]

[illegible]

SPEAKING COYOTE SPECIAL PROVISIONS

THIS IS A SALE PROSPECTUS ONLY. THESE ARE THE SPECIAL PROVISIONS AS THEY WILL BE WRITTEN IN THE CONTRACT. ATTACHMENTS MAY NOT INCLUDE ALL EXHIBITS REFERRED TO IN THE CONTRACT PROVISIONS. THE COMPLETE CONTRACT, INCLUDING ALL EXHIBITS, IS AVAILABLE FOR INSPECTION AT THE MEDFORD DISTRICT OFFICE.

Sec. 41. Timber Reserved from Cutting -The following timber on this contract area is hereby reserved from cutting and removal under the terms of this contract and is retained as the property of Government:

- (A) AR-1 All timber on the Reserve Area(s) as shown on Exhibit A and all trees marked with a combination of orange paint, orange flagging, and/or posters which are on or mark the boundaries of the Reserve Area(s).
- (B) AR-2 All timber on the Reserve Area(s) shown on Exhibit A and all trees which are on or mark the boundaries of the Reserve Area(s), except approximately one thousand six hundred seventy four (1,674) Douglas-fir trees, one hundred four (104) ponderosa pine trees, sixty nine (69) incense-cedar trees, nine (9) white fir trees, and one (1) sugar pine tree marked for cutting heretofore by the Government with blue paint above and below stump height in roadway clearing Units 33-5-7.0, 33-5-10.1, 33-5-17, 33-5-18, 33-5-26.0, 34-4-5.0, and in designated skid route 21-1 as shown on Exhibit A.
- (C) AR-2 All timber on the Reserve Area(s) shown on Exhibit A and all blazed, painted, or posted trees which are on or mark the boundaries of the Reserve Area(s), except approximately one hundred eighty three (183) Douglas-fir trees, seventy five (75) incense-cedar trees, fifty nine (59) white fir trees, and twenty six (26) ponderosa pine trees marked for cutting heretofore by the Government with blue paint above and below stump height in density management Unit 9-1 shown on Exhibit A.
- (D) AR-2 All timber on the Reserve Area(s) shown on Exhibit A and all trees which are on or mark the boundaries of the Reserve Area(s), except approximately one thousand two hundred eighty eight (1,288) Douglas-fir trees, eight (8) ponderosa pine trees, five (5) incense-cedar trees, two (2) sugar pine trees, and one (1) white fir tree within the clearing limits marked with a combination of red and orange flagging for temporary routes 11-1, 17-2, 20-1, 21-2, and 23-2 as shown on Exhibit A.
- (E) IR-3M All conifer trees which are larger than thirty (30) inches D.B.H.O.B. in Units 9-1, 14-1, 14-2, 20-2, 21-2, 22-1, 23-4, 23-5, 24-1, and 27-2 as shown on Exhibit A.
- (F) IR-3M All trees which are larger than twenty four (24) inches D.B.H.O.B. in all roadway clearing units as shown on Exhibit A.

SPEAKING COYOTE SPECIAL PROVISIONS

- (G) IR-6 All leave trees required to meet the Selection Criteria as outlined in Exhibit E, within commercial thin Units 10-1, 10-2, 10-3, 11-1, 13-1, 14-1, 14-2, 15-2, 15-5, 17-1, 17-2, 20-1, 20-2, 21-1, 21-2, 22-1, 23-2, 23-3, 23-4, 23-5, 24-1, 25-2, and 27-2 as shown on Exhibit A.
- (H) IR-6 All hardwood trees and non-hazardous snags in commercial thin harvest units shown on Exhibit A.
- (I) IR-6 All pre-existing dead and down wood in commercial thin harvest units shown on Exhibit A.

Section 42

(A) Log Exports

- (1) LE-1 All timber sold to the Purchaser under the terms of the contract, except exempted species, is restricted from export from the United States in the form of unprocessed timber, and is prohibited from being used as a substitute for exported private timber. For the purpose of this contract, unprocessed timber is defined as: (1) any logs, except those of utility grade or below, such as sawlogs, peeler logs; and pulp logs; (2) cants or squares to be subsequently remanufactured exceeding eight and three-quarters (8-3/4) inches in thickness; (3) split or round bolts or other roundwood not processed to standards or specifications suitable for end product uses; or (4) western red cedar lumber which does not meet lumber of American Standards Grades of Number 3 dimension or better, or Pacific Lumber Inspection Bureau R-List Grades of Number 3 Common or better. Thus, timber manufactured into the following will be considered processed: (1) lumber and construction timbers regardless of size, manufactured to standards and specifications suitable for end-product uses; (2) chips, pulp, and pulp products; (3) green or dry veneer and plywood; (4) poles and piling cut or treated for use as such; (5) cants, squares, and lumber cut for remanufacturing of eight and three quarters (8-3/4) inches in thickness or less; or (6) shakes and shingles.

Substitution will be determined under the definition found in 43 CFR 5400.0-5(n).

The Purchaser is required to maintain and upon request to furnish the following information:

- (a) Date of last export sale.
- (b) Volume of timber contained in last export sale.
- (c) Volume of timber exported in the past twelve (12) months from the date of last export sale.

SPEAKING COYOTE SPECIAL PROVISIONS

- (d) Volume of Federal timber purchased in the past twelve (12) months from the date of last export sale.
- (e) Volume of timber exported in succeeding twelve (12) months from date of last export sale.
- (f) Volume of Federal timber purchased in succeeding twelve (12) months from date of last export sale.

In the event the Purchaser elects to sell any or all of the timber sold under this contract in the form of unprocessed timber, the Purchaser shall require each party buying, exchanging, or receiving such timber to execute a "Certificate as to Nonsubstitution and the Domestic Processing of Timber." The original of such certificate shall be filed with the Authorized Officer. Additionally, when the other party is an affiliate of the Purchaser, the Purchaser will be required to update information under item (2) of Form 5450-17 (Export Determination) and file the form with the Authorized Officer.

In the event an affiliate of the Purchaser has exported private timber within twelve (12) months prior to purchasing or otherwise acquiring Federal timber sold under this contract, the Purchaser shall, upon request, obtain from the affiliate information in the form specified by the Authorized Officer and furnish the information to the Authorized Officer.

Prior to the termination of this contract, the Purchaser shall submit to the Authorized Officer Form 5460-15 (Log Scale and Disposition of Timber Removed Report), which shall be executed by the Purchaser. In addition, the Purchaser is required under the terms of this contract to retain for a three-year period from the date of termination of the contract the records of all sales or transfer of logs involving timber from the sale for inspection and use of the Bureau of Land Management.

Unless otherwise authorized in writing by the Contracting Officer, the Purchaser shall brand clearly and legibly one end of all logs with a scaling diameter (small end inside bark) of over ten (10) inches, prior to the removal of timber from the contract area. All loads of eleven (11) logs or more will have a minimum of ten (10) logs clearly and legibly branded on one end regardless of the diameter of the logs. All logs will be branded on loads of ten (10) logs or less. One end of all branded logs to be processed domestically will be marked with a three (3) square inch spot of highway yellow paint. The Purchaser will stop trucks for accountability monitoring at mutually agreed upon locations when notified by the Authorized Officer.

SPEAKING COYOTE SPECIAL PROVISIONS

If multiple trailers (mule trains) are used, each bunked load shall be considered an individual load, and these guidelines will apply to each bunked load. If a flatbed stake trailer is used, each bundle will be treated as a separate load.

At the discretion of the Contracting Officer, the Purchaser may be required to brand and paint all logs. Any increased costs for log branding and painting shall be the responsibility of the Purchaser.

In the event of the Purchaser's noncompliance with this subsection of the contract, the Authorized Officer may take appropriate action as set forth in Section 10 of this contract. In addition, the Purchaser may be declared ineligible to receive future awards of Government timber for a period of one year.

(B) Logging

- (1) L-1 Before beginning operations on the contract area for the first time or after a shutdown of seven (7) or more days, the Purchaser shall notify the Authorized Officer in writing of the date they plan to begin operations. This written notification must be received by the Authorized Officer no less than seven (7) days prior to the date the Purchaser plans to begin or resume operations. The Purchaser shall also notify the Authorized Officer in writing if they intend to cease operations for any period of (7) or more days.
- (2) L-3 All trees designated for cutting in density management and commercial thin harvest units shall be cut so that the resulting stumps shall not be higher than twelve (12) inches measured from the ground on the uphill side of the trees.
- (3) L-3 All vegetation designated for cutting in the roadway clearing units, outside of the ditchline and road bed surface shall be cut so that the resulting stumps shall not be higher than twelve (12) inches measured from the ground on the uphill side of the trees.
- (4) L-3 All vegetation designated for cutting in the roadway clearing units, within the ditchline and road bed surface including turnouts that would interfere with normal motor patrol blading shall be removed or ground down to a minimum of three (3) inches below ground or road surfacing level as described in Exhibit C-10, unless a prior written agreement is in place with the Authorized Officer.
- (5) L-3 All vegetation designated for cutting in the roadway clearing units, within the road bed surface including turnouts and the inside portion of the ditchline shall be cut down to one (1) inch vertical height.

SPEAKING COYOTE SPECIAL PROVISIONS

- (6) L-4 All conifer trees eight (8) inches or larger D.B.H.O.B. and not reserved in Section 41 nor in Exhibit E shall be felled in all density management and commercial thin harvest units as shown on Exhibit A.
- (7) L-4 All vegetation greater than one (1) foot tall and not reserved shall be felled and/or treated to prescription in the roadway clearing harvest units as shown on Exhibits A.
- (8) L-5 All vegetation greater than one (1) foot tall that follows the blue mark cut tree line within all roadway clearing harvest units shall be felled concurrently with trees designated for cutting in roadway clearing harvest units shown on Exhibit A.
- (9) L-6 In all harvest units except Unit 27-2 as shown on Exhibit A, all trees designated for cutting shall be felled and whole tree yarded or yarded with tops attached except when excessive stand damage occurs as determined by the Authorized Officer. If excessive stand damage occurs, all trees shall be bucked into log lengths not to exceed forty one (41) feet prior to being yarded.
- (10) L-7 In the cable yarding areas of harvest units as shown on Exhibit A, all trees designated for cutting shall be manually felled. Tractor yarding portions of harvest units as shown on Exhibit A may be felled mechanically using a harvester, feller-processor, or feller-buncher with the approval of the Authorized Officer and in accordance with the following specifications:
 - (a) Mechanized felling operations shall be limited to slopes of thirty-five (35) percent or less.
 - (b) Mechanized felling operations are subject to seasonal operating restrictions as described in Section 42(B)(14) of this contract.
 - (c) The harvester, feller-processor, or feller-buncher shall be approved by the Authorized Officer prior to the start of mechanized felling operations. Only purpose built carriers with boom-mounted felling heads may be approved. The boom must have a lateral reach of twenty (20) feet or more, and the machine's lateral reach must be utilized as much as possible. The purpose-built carrier may be of the articulated, rubber-tired design, or the zero-clearance tail swing leveling track-mounted design.
 - (d) The harvest equipment shall walk on existing or created slash as directed by the Authorized Officer. If Purchaser is required to create slash to walk on, then Purchaser shall not be required to whole-tree-yard.

SPEAKING COYOTE SPECIAL PROVISIONS

- (11) L-7MC Yarding on the areas designated herein and shown on Exhibit A shall be done in accordance with the yarding requirements or limitations for the designated area.

Designated Area	Yarding Requirements or Limitations
<p><u>CABLE UNITS</u> 10-2, 10-3, 11-1, 14-1, 14-2, 15-5, 17-1, 17-2, 20-1, 21-1, 21-2, 23-2, 23-3, 23-5, 25-2, 27-2</p>	<p>Yarding shall be done with a cable yarding system which will suspend one end of the log clear of the ground during inhaul on the yarding corridor.</p> <p>A carriage is required which will maintain a fixed position on the skyline during lateral yarding and has a minimum lateral yarding capability of seventy-five (75) feet.</p> <p>Yarding corridors shall be perpendicular to the contours.</p> <p>Prior to applying the Selection Criteria outlined in Exhibit E and/or falling any timber in the unit, all yarding corridors, tail/lift trees, and/or intermediate support trees shall be pre-designated by the Purchaser and approved by the Authorized Officer.</p> <p>Existing cable corridors shall be used whenever possible. Yarding corridors shall be approximately one hundred fifty (150) feet apart, measured at the tailholds.</p> <p>Yarding corridor widths shall not exceed six (6) feet either side of the skyline centerline.</p> <p>Landing size shall not exceed one-quarter (1/4) acre, shall be located along existing roads and/or temporary routes within unit boundaries, and shall be approved by the Authorized Officer. Design landings with adequate drainage so that they are not hydrologically connected to the ditchline of roads.</p> <p>Directional falling to lead and away from streams will be required.</p> <p>Cable corridors that are hydrologically connected shall be water-barred and shall have slash placed over them prior to winter rain events to protect water quality.</p> <p>Skyline equipment shall be capable of yarding in multi-span configuration in Units 10-2, 17-1, and 20-1.</p>

SPEAKING COYOTE SPECIAL PROVISIONS

<p style="text-align: center;">CABLE UNITS CONTINUED</p>	<p>In Unit 10-2, cable corridors in the northwest corner of unit shall be allowed to pass outside of unit boundaries through the stream buffer, as approved by the Authorized Officer.</p> <p>In Units 10-2 and 17-1 the purchaser shall be allowed to walk yarder into unit utilizing a tractor-swing system.</p> <p>In Unit 21-1 hand waterbar or spread slash over cable yarding corridors immediately following use on slopes in excess of sixty five (65) percent slope to disperse water runoff and minimize erosion. Slash depth shall not exceed eighteen (18) inches in depth, and shall be left onsite during slash disposal treatments.</p> <p>In Unit 21-2 yarding corridors shall be allowed to pass through the Habitat Retention Areas, as shown on Exhibit A.</p> <p>In Unit 23-2, cable corridors in the eastern side of the unit shall be allowed to pass outside of unit boundaries, as approved by the Authorized Officer.</p> <p>In Unit 23-5, cable corridors shall be allowed through the meadow in the north half of the unit.</p> <p>In Unit 25-2 if full suspension cannot be achieved over the mining ditch as shown on Exhibit A, then Purchaser shall dig displaced dirt out of the mining ditch following yarding completion.</p>
--	---

SPEAKING COYOTE SPECIAL PROVISIONS

<p><u>TRACTOR UNITS</u> 9-1, 10-1, 10-2, 10-3, 13-1, 15-2, 15-5, 17-2, 20-1, 20-2, 21-1, 21-2, 22-1, 23-2, 23-3, 23-4, 23-5, 24-1</p>	<p>Yarding tractor width shall not be greater than nine (9) feet track width and shall be equipped with an integral arch. Skid roads shall not exceed a width of twelve (12) feet on average per unit.</p> <p>Prior to applying the Selection Criteria outlined in Exhibit E and/or falling any timber in the unit, all new skid roads shall be pre-designated by the Purchaser and approved by the Authorized Officer. Yarding tractors shall operate only on tractor skid roads approved by the Authorized Officer.</p> <p>Existing Skid roads shall be used when possible. New skid roads shall be placed at least one hundred fifty (150) feet apart where topography will allow. New skid roads must be located on ground less than thirty-five (35) percent slope. Rehabilitate all utilized skid roads that are within two hundred five (205) feet of streams as specified in Sec. 42 (D)(8).</p> <p>Landing size shall not exceed one-quarter (¼) acre, shall be located along existing roads and/or temporary routes within unit boundaries, and shall be approved by the Authorized Officer. Design landings with adequate drainage so that they are not hydrologically connected to the ditchline of roads.</p> <p>Directional falling to lead and away from streams will be required. The use of blades while tractor yarding will be limited, equipment shall walk over as much ground litter as possible.</p> <p>In Unit 21-1 the Authorized Officer shall approve the designated skid trail that will be needed to access the unit south of road 33-5-18.0, and the location of the associated designated landings. Rip the designated skid road and landing following harvest.</p> <p>In Units 9-1 and 15-2 the Authorized Officer shall approve the designated skid trail that will be needed to access the unit, and the location of the associated designated landing. This landing will be located within the Ecological Protection Zone of a stream, therefore, sediment barriers shall be installed as necessary to prevent any measurable sediment from entering the adjacent stream during use. Rehabilitate the designated skid road and landing following harvest as specified in Sec. 42 (D)(8).</p>
---	---

SPEAKING COYOTE SPECIAL PROVISIONS

<u>TRACTOR UNITS</u> <u>CONTINUED</u>	In Unit 21-2, the Authorized Officer shall approve the designated landings located along road 33-5-21.2. Avoid entering or crossing the stream buffer where a private water source pipe is located.
<u>ROADWAY</u> <u>CLEARING UNITS</u> 33-5-7.0, 33-5-10.1, 33-5-17.0, 33-5-18.0, 33-5-26.0, 34-4-5.0	<p>Mechanical felling required with a single-grip felling head (a head that can hold and fully suspend the tree after it is cut).</p> <p>Yarding shall be done with a system which will fully suspend both ends of the log clear of the ground during inhaul. The Purchaser shall not skid logs on any road, from ditchline to outside shoulder of road, unless approved by the Authorized Officer.</p> <p>Log decks shall only be allowed on the fill slope. Log decks will not be permitted in the ditchline, nor the cutslope.</p> <p>Landing size shall not exceed one-quarter (¼) acre, shall be located along existing roads and/or temporary routes, and shall be approved by the Authorized Officer. No landing creation or expansion shall occur without prior approval from the Authorized Officer. Design landings with adequate drainage.</p> <p>Conifer tops and limbs, hardwoods, brush, and other cut vegetation created from the roadway clearing treatment shall be treated concurrently with felling operations and shall be treated according to the roadway clearing prescription found in Exhibits C-10 and C-11.</p> <p>All mechanized equipment shall only operate on existing road surfaces.</p>

- (12) L-11 No landings for Units 9-1, 17-2, 20-1, 20-2, 23-5, 24-1, and 27-2 shall be located within the red tree vole buffers as shown on Exhibit A.
- (13) L-18 No one-end suspension cable yarding shall be conducted in the portion of Unit 21-1 that is located in Township 33 South, Range 5 West, Section 17 from October 15 of one calendar year and May 15 of the following calendar year both days inclusive. Purchaser may request in writing, a conditional waiver of this restriction. If full suspension can be achieved, the Contracting Officer may approve a conditional waiver. If impacts to soils fragile for gradient resulting from said conditional waiver are not acceptable as determined by the Authorized Officer, the waiver will be revoked.

SPEAKING COYOTE SPECIAL PROVISIONS

- (14) L-18 No mechanical ground-based harvesting, ground-based yarding, skid trail and landing rehabilitation, temporary route construction, temporary route reconstruction, or temporary route decommissioning shall be conducted in Units 9-1, 10-1, 10-2, 10-3, 11-1, 13-1, 15-2, 15-5, 17-2, 20-1, 20-2, 21-1, 21-2, 22-1, 23-2, 23-3, 23-4, 23-5, and 24-1 between October 15 of one calendar year and May 15 of the following calendar year both days inclusive. Purchaser may request in writing, a conditional waiver of this restriction. If soil moisture conditions are dry, as determined by the inability of a soil sample taken at four (4) to six (6) inches to maintain form when compressed and by the inability of soil moisture at the surface to be readily displaced, causing ribbons and ruts along equipment tracks, the Contracting Officer may approve a conditional waiver. If impacts to soil resulting from said conditional waiver are not acceptable as determined by the Authorized Officer, the waiver will be revoked.
- (15) L-18 No roadway clearing operations shall be conducted in Units 33-5-7.0, 33-5-10.1, 33-5-17.0, 33-5-18.0, 33-5-26.0, and 34-4-5.0 between October 15 of one calendar year and May 15 of the following calendar year, both days inclusive. Purchaser may request in writing, a conditional waiver of this restriction. If moisture conditions on the road are deemed acceptable and do not result in continuous mud splash or tire slide, fines being pumped through road surfacing from the subgrade, road drainage causing a visible increase in stream turbidities, surface rutting, surface ribboning, or any condition that would result in water being chronically routed into tire tracks or away from designed road drainage during precipitation events, Contracting Officer may approve a conditional waiver. If moisture conditions on the road resulting from said conditional waiver are not acceptable as determined by the Authorized Officer, the waiver will be revoked.
- (16) L-18 No haul on natural surface and rocked roads shall be conducted on the Contract Area between October 15 of one calendar year and May 15 of the following calendar year, both days inclusive. Purchaser may request in writing, a conditional waiver of this restriction. If the Authorized Officer determines that hauling would not result in road damage or the transport of sediment to nearby stream channels based on soil moisture conditions or rain events, Contracting Officer may approve a conditional waiver for hauling. If soil moisture conditions or rain events are anticipated to cause impacts to roads or stream water quality resulting from said conditional waiver are not acceptable as determined by the Authorized Officer, the waiver will be revoked.
- (17) L-20 During logging operations, the Purchaser shall keep all roads, recreation areas, and recreation trailheads, where it passes through the contract area, clear of trees, rock, dirt, and other debris so far as is practicable. The roads shall not be blocked by such operations for more than thirty (30) minutes. The recreation sites shall not be blocked by such operations.

SPEAKING COYOTE SPECIAL PROVISIONS

- (18) L-23 Prior to the commencement of operations, the Purchaser shall obtain from the Authorized Officer written approval of a written operations and logging plan commensurate with the terms and conditions of the contract which shall include measures needed to assure protection of the environment and watershed. A prework conference between the Purchaser's authorized representative and the Authorized Officer's representative must be held at a location designated by the Authorized Officer before the logging plan will be approved. All logging shall be done in accordance with the plan developed by this provision.
- (19) L-25 Before cutting and removing any trees necessary to facilitate logging in the harvest Units shown on Exhibit A, the Purchaser shall identify the location of the skid roads, cable yarding roads, and tailhold, tieback, guyline, lift, intermediate support, and danger trees on the ground in a manner approved by the Authorized Officer at the pre-work conference and documented in the Logging Plan. Said Purchaser identification of trees to be cut and removed does not constitute authority to proceed with cutting and removal. In addition, before proceeding the following conditions must be met:
- (a) All skid roads and cable yarding roads upon which timber is identified by the Purchaser to be cut and removed in accordance with this special provision must be necessary for the safe and expeditious removal of timber sold under this contract and shall be limited to the minimum width necessary for yarding of logs with a minimum of damage to reserve trees; however, unless otherwise approved in writing by the Authorized Officer, the width of each skid road, and cable yarding road shall be limited to twelve (12) feet.
 - (b) The Purchaser may immediately cut and remove additional timber to clear skid roads and cable yarding roads; and provide tailhold, tieback, guyline, lift and intermediate support trees; and clear danger trees when the trees have been marked with pink paint above and below stump height by the Authorized Officer and thereby approved for cutting and removal by the Authorized Officer. The volume of the timber to be sold will be determined by the Authorized Officer in accordance with Bureau of Land Management prescribed procedures. No timber may be cut or removed under terms of this provision unless sufficient installment payments have been made in accordance with Sec. 3.(b). of the contract or sufficient bonding has been provided in accordance with Sec. 3.(d). of the contract.
 - (c) The Purchaser agrees that sale of this additional timber shall be accomplished by a unilateral modification of the contract executed by the Contracting Officer and that such timber shall be sold at the unit prices shown in Exhibit B of this contract unless: the value of the timber must be

SPEAKING COYOTE SPECIAL PROVISIONS

reappraised subject to the terms for contract extension set forth in Sec. 9 of the contract; or, the Authorized Officer determines that incense-cedar trees otherwise reserved in Section 41 B of the contract or any tree that exceeds thirty two (32) inches diameter at breast height shall be appraised and sold by bilateral modification of the contract at current fair market value in accordance with Section 8 of the contract.

- (d) This authorization for the Purchaser to cut and remove additional timber prior to the execution of a modification may be withdrawn by the Contracting Officer if the Authorized Officer determines that the Purchaser has cut and removed any tree not previously marked and approved for cutting by the Authorized Officer, which under Section 10 of the contract constitutes a violation of the contract and under Section 13 of the contract may constitute a trespass rendering the Purchaser liable for damages under applicable law.
 - (e) If authorization is withdrawn, the Contracting Officer shall issue a written notice to the Purchaser that the sale of additional timber under this special provision is no longer approved. In this case, the Purchaser shall inform the Authorized Officer at least one (1) working day prior to the need for cutting and removing any additional timber, and execute a bilateral modification prior to cutting for such additional approved timber at the unit prices shown in Exhibit B of the contract or in accordance with Sec. 8 or Sec. 9 of the contract as determined by the Authorized Officer in accordance with this provision. The Contracting Officer may issue a written order to the Purchaser to suspend, delay, or interrupt any or all contract work for the period of time deemed necessary and appropriate for the Government to safely measure and mark additional timber.
 - (f) The Government may reserve trees previously designated for cutting and removal by blacking out blue paint, applying orange paint as replacements for additional trees cut and removed for skid roads and/or cable yarding roads when the Authorized Officer determines such reservation is necessary to maintain stand densities consistent with objectives set forth in the management prescription(s). The volume of this timber to be reserved will be determined by the Authorized Officer in accordance with Bureau of Land Management prescribed procedures and the value shall be based on the unit prices shown in Exhibit B of the contract. The Purchaser agrees that the Total Purchase Price shall be reduced accordingly through a unilateral modification to the contract executed by the Contracting Officer.
- (20) L-26M Before falling any trees in commercial thin harvest Units 10-1, 10-2, 10-3, 11-1, 14-1, 14-2, 15-5, 17-1, 17-2, 20-1, 21-1, 21-2, 23-2, 23-3, 23-5, 24-1, and

SPEAKING COYOTE SPECIAL PROVISIONS

25-2 as shown on Exhibit A, the Purchaser shall conduct a sample mark as outlined in Exhibit E. Sample area size shall be approximately one-half (½) acre. Identification of leave trees may be done by flagging or paint as approved by the Authorized Officer. Additional marking may be required based on the results of the sample mark. Upon acceptance of the sample mark by the Authorized Officer, the Purchaser may proceed with operations.

- (21) L-26M Before falling any trees in commercial thin harvest Units 13-1, 15-2, 20-2, 22-1, 23-4, and 27-2 as shown on Exhibit A, the Purchaser shall mark the entire unit as outlined in Exhibit E. Identification of leave trees may be done by paint as approved by the Authorized Officer. Upon acceptance of each harvest unit inspection by the Authorized Officer, the Purchaser may proceed with operations.
- (22) L-27 In the roadway clearing harvest units shown on Exhibit A, all trees designated for cutting which are within a maximum of fifteen (15) feet slope distance of the edge of the road surface or centerline of the ditch shall be felled within the road prism.
- (23) L-28 In all cable yarding units, as shown on Exhibit A, the Purchaser shall make cable yarding road changes by completely spooling the cables and restringing the layout from the head spar to the new tailhold to protect advance reproduction and/or reserve trees and snags present on these areas.

(C) Road Construction - Maintenance – Use

- (1) RC-1a The Purchaser shall construct, improve and/or renovate all roads and other structures in strict accordance with the contract specifications and as shown on Exhibit C, which is attached hereto and made a part hereof.
- (2) RC-1b Any required construction, improvement, or renovation of roads and structures shall be completed and accepted prior to the removal of any timber, except right-of-way timber, over that road.
- (3) RC-1d The Purchaser shall not commence work on road construction or renovation until receiving written notice to do so from the Authorized Officer or as specified in Exhibit C. Work shall be commenced no later than 3 days after such notice, and shall be completed within 1 year after such notice.
- (4) RC-2 The Purchaser is authorized to use the roads listed below, which are under the jurisdiction of the Bureau of Land Management, for the removal of Government timber sold under the terms of this contract, provided that the Purchaser pay the required maintenance obligations described in Section 42(C)(7). Any road listed below, and requiring improvement or renovation in

SPEAKING COYOTE SPECIAL PROVISIONS

Exhibit C of this contract, shall be maintained by the Purchaser until receiving written acceptance of the improvement or renovation from the Authorized Officer. The Purchaser shall pay current Bureau of Land Management maintenance fees for the sale of additional timber under modification to the contract.

Road No. and Segment	Length Miles Used	Road Control	Road Surface Type
34-5-10.0A1	3.03	BLM	BST
34-5-10.0A2	0.34	BLM	BST
34-5-10.0A3	0.62	BLM	BST
34-5-10.0A4	0.92	BLM	BST
34-5-10.0A5	0.34	BLM	BST
34-5-10.0A6	0.94	BLM	BST
34-5-10.0B1	0.34	BLM	BST

- (5) RC-2a The Purchaser is authorized to use the roads listed below, and shown on Exhibit C, which are under the jurisdiction of the Bureau of Land Management or Perpetua Forest Company for the removal of Government timber sold under the terms of this contract, provided that the Purchaser comply with the conditions set forth in Section 42(C)(10) and pay the required **rock wear obligation** described in Section 42(C)(8). The Purchaser shall pay current Bureau of Land Management rock wear fees for the sale of additional timber under modification to the contract.

Road No. and Segment	Length Miles Used	Road Control	Road Surface Type
33-05-07.0 (A)	2.23	BLM	ASC
33-05-10.0 (A)	0.27	BLM	ASC
33-05-10.0 (B)	0.36	BLM	ASC
33-05-10.0 (C)	0.37	BLM	ASC
33-05-10.0 (D)	0.66	BLM	ASC
33-05-10.0 (E)	0.64	BLM	ASC
33-05-10.0 (F)	0.86	BLM	ASC
33-05-10.0 (G)	0.25	BLM	ASC
33-05-10.0 (H)	0.61	BLM	ASC

SPEAKING COYOTE SPECIAL PROVISIONS

Road No. and Segment (Cont.)	Length Miles Used	Road Control	Road Surface Type
33-05-10.0 (I)	1.08	BLM	ASC
33-05-10.0 (J)	0.72	BLM	ASC
33-05-10.1 (A)	1.20	BLM	PRR
33-05-10.1 (B)	2.00	BLM	PRR
33-05-10.2	2.14	BLM	GRR
33-05-10.3 (A)	0.05	BLM	ASC
33-05-10.6	0.50	BLM	PRR
33-05-17.0	0.16	BLM	PRR
33-05-17.1	0.68	Perpetua	NAT
33-05-18.0 (A)	1.40	BLM	ASC
33-05-18.0 (B)	0.80	BLM	ASC
33-05-20.1	0.74	BLM	GRR
33-05-21.0 (A)	0.71	BLM	ASC
33-05-21.0 (B)	1.53	BLM	ASC
33-05-21.0 (C)	0.49	BLM	ASC
33-05-21.0 (D)	1.32	BLM	ASC
33-05-21.2	0.92	BLM	GRR
33-05-22.3	0.35	BLM	GRR
33-05-23.3 (A)	0.12	BLM	GRR
33-05-23.3 (B)	0.60	BLM	NAT
33-05-23.4	0.42	BLM	ASC
33-05-26.0 (A)	1.24	BLM	ASC
33-05-26.0 (B)	0.71	BLM	PRR
33-05-26.2 (A)	0.07	BLM	GRR
33-05-26.2 (B)	0.07	BLM	NAT
34-05-01.0 (C)	0.05	BLM	ASC
34-04-05.0 (A)	1.75	BLM	ASC
34-04-05.0 (B)	1.96	BLM	NAT
34-05-07.0 (H)	1.65	BLM	ASC

SPEAKING COYOTE SPECIAL PROVISIONS

- (6) RC-2d The Purchaser shall be authorized to use other roads not included in Section 42(C)(4) and/or Section 42(C)(5); provided, that in the use of such roads, the Purchaser shall pay the Government current Bureau of Land Management road maintenance and/or rock wear fees for the particular surface type of the roads used.

For administrative purposes the total maintenance and rockwear obligation due shall be based upon the estimated volume set forth in Exhibit B of this contract and mileage of roads used as determined by the Authorized Officer.

In the event logs are hauled over more than one route, the estimated volume set forth in Exhibit B shall be proportioned on the basis of actual volume removed. Prior to the use of such roads, the Purchaser shall give written notice to the Authorized Officer of the roads intended for use in the removal of the timber purchased under this contract, together with an estimate of the volume to be hauled over such roads.

Section 42(C)(7), Section 42(C)(8) of this contract shall be amended to include adjustments of fee obligations.

- (7) RC-2e The Purchaser is authorized to use the roads listed in Section 42(C)(4) which are under the jurisdiction of the Bureau of Land Management for the removal of Government timber sold under the terms of the contract; provided, that the Purchaser shall pay a **road maintenance fee** of **\$0.65** per thousand board feet log scale per mile for the use of said roads. The total maintenance fee due shall be based upon volumes determined pursuant to Section 2 and 3 of this contract and mileage of roads used as determined by the Authorized Officer. Prior to the use of such roads, the Purchaser shall give written notice to the Authorized Officer of the roads intended for use in the removal of timber purchased under this contract, together with an estimate of the volume to be hauled over such roads. **The Purchaser will be required to label, with a permanent ink marker, each load ticket with the corresponding unit number as directed by the Authorized Officer.** The Authorized Officer shall establish an installment schedule of payment of the maintenance obligation. If it is determined by the Authorized Officer, after all merchantable timber has been cut and scaled, that the total maintenance payments made under this contract exceed the total maintenance payment due, such excess shall be returned to the Purchaser within 60 days after such determination is made.
- (8) RC-2e_(rw) The Purchaser is authorized to use the roads listed in Section 42(C)(5) which are under the jurisdiction of the Bureau of Land Management for the removal of Government timber sold under the terms of the contract; provided, that the Purchaser shall pay a **road rock wear fee** of **\$0.51** per thousand board feet log scale per mile for the use of said roads. The total rockwear fee due shall be based

SPEAKING COYOTE SPECIAL PROVISIONS

upon volumes determined pursuant to Section 2 and 3 of this contract and mileage of roads used as determined by the Authorized Officer. Prior to the use of such roads, the Purchaser shall give written notice to the Authorized Officer of the roads intended for use in the removal of timber purchased under this contract, together with an estimate of the volume to be hauled over such roads. **The Purchaser will be required to label, with a permanent ink marker, each load ticket with the corresponding unit number as directed by the Authorized Officer.** The Authorized Officer shall establish an installment schedule of payment of the rockwear obligation. If it is determined by the Authorized Officer, after all merchantable timber has been cut and scaled, that the total rockwear payments made under this contract exceed the total rockwear payment due, such excess shall be returned to the Purchaser within 60 days after such determination is made.

- (9) RC-2f The Authorized Officer may at any time by written notice, terminate the Purchaser's operator road maintenance obligations and require instead payment of current Bureau of Land Management road maintenance fees for the particular surface type of the road(s) involved. These fees will be applied to the remaining contract volume on the sale area to be transported over road or roads listed in Section 42(C)(5). The Purchaser shall pay the total maintenance amount for said roads within 30 days following receipt of written notice; provided, however, that if the total amount exceeds five hundred and no/100 dollars (\$500.00), the Purchaser may elect to make payment in installments in the same manner as and together with payments required in Section 3 of this contract.
- (10) RC-2h The Purchaser shall perform any required road repair and maintenance work on roads used by him, under the terms of Exhibit D, "Road Maintenance Specifications," of this contract, which is attached hereto and made a part hereof.
- (11) RC-3 In the use of road No. 33-05-17.1(A), the Purchaser shall comply with the conditions of O & C Right-of-Way and Road Use Agreement No. M-2000 EA between the United States of America and the Perpetua Forests Company. These conditions include: Payment to Perpetua Forests Company for a road use obligation in the amount of **nine thousand one hundred seventy seven and 00/100 dollars (\$9,177.00)**, payable at the time of execution of the License Agreement, as indicated in said license agreement. This document is available for inspection at the Bureau of Land Management, Medford Interagency Office, 3040 Biddle Road, Medford, Oregon 97504. Prior to the use of said road, the Purchaser shall furnish the Authorized Officer a copy of the executed License Agreement. **Default by the Purchaser of said Right-of-Way and Road Use Agreement, or any License Agreement executed pursuant thereto, for failure to pay appropriate road use fees shall be considered a violation of this contract.** The amount of unpaid fees shall be considered as the amount of damage suffered by the Government as a result of the violation of this provision.

SPEAKING COYOTE SPECIAL PROVISIONS

- (12) RC-3d The Purchaser agrees that if they elect to use any other private road which is the subject of a right-of-way agreement with the Government for the removal of Government timber sold under the terms of this contract, the Purchaser shall request and agree to the modification of this contract to provide for such use and for allowances for amortization of the Government's share of the capital investment of any such road.
- (13) RC-8 The Purchaser shall be required to secure written approval to use vehicles or haul equipment over Government owned or controlled roads and/or structures when that vehicle or equipment exceeds the maximum allowable weights or dimensions established by the State for vehicles operating without a permit.

Details of such equipment shall be furnished to the Authorized Officer for evaluation of load characteristics, at least 15 days prior to proposed move-in.

Details shall include:

- (a) Axle weights when fully loaded.
- (b) Axle spacing.
- (c) Transverse wheel spacing.
- (d) Tire size.
- (e) Outside width of vehicle.
- (f) Operating speed.
- (g) Frequency of use.
- (h) Special features (e.g., running tracks, overhang loads, etc.)

The Purchaser shall be responsible for repair of any damage to roads or structures caused by the use of overweight or over-dimension vehicles (1) without written approval, (2) in violation of the conditions of a written approval, or (3) in a negligent manner. The amount of actual damage shall be determined by the Authorized Officer following a technical inspection and evaluation.

(D) Environmental Protection

- (1) E-1 In addition to the requirement set forth in Section 26 of this contract, the Purchaser shall implement the following noxious weed control measures:
- (a) In order to prevent the potential spread of noxious weeds into the Medford District BLM, the operator would be required to clean all logging, construction, chipping, grinding, shredding, rock crushing, and transportation equipment prior to entry on BLM lands.

SPEAKING COYOTE SPECIAL PROVISIONS

- (b) Cleaning shall be defined as removal of dirt, grease, plant parts, and material that may carry noxious weed seeds into BLM lands. Cleaning prior to entry onto BLM lands may be accomplished by using a pressure hose.
 - (c) Only equipment inspected by the BLM would be allowed to operate within the Analysis Area. All subsequent move-ins of equipment as described above shall be treated the same as the initial move-in.
 - (d) Prior to initial move-in of any equipment, and all subsequent move-ins, the operator shall make the equipment available for BLM inspection at an agreed upon location off Federal lands.
 - (e) Equipment would be visually inspected by the Authorized Officer to verify that the equipment has been reasonably cleaned.
- (2) E-1 In addition to the requirement set forth in Sec. 26 of this contract, the Purchaser shall only use certified weed-free hay and native grass seed species approved by the Authorized Officer for rehabilitation activities. All seeding shall be contingent upon seed availability.
- (3) E-1 In addition to the requirement set forth in Sec. 26 of this contract, the Purchaser shall prepare a Spill Prevention, Control, and Countermeasure Plan for all hazardous substances to be used in the contract area, as directed by the Authorized Officer. Such plan shall include identification of Purchaser's representatives responsible for supervising initial containment action for releases and subsequent cleanup. Such plans must comply with the State of Oregon DEQ OAR 340-142, Oil and Hazardous Materials Emergency Response Requirements.
- (4) E-1 In addition to the requirement set forth in Sec. 26 of this contract, the Purchaser shall not refuel equipment, store, or cause to have stored, any fuel or other petroleum products within one hundred fifty (150) feet of all riparian management or wet areas. All Petroleum products shall be stored in durable containers and located so that any accidental releases will be contained and not drain into any stream system. Hydraulic fluid and fuel lines on heavy mechanized equipment would be in proper working condition in order to minimize potential for leakage into streams. Absorbent materials shall be onsite to allow for immediate containment of any accidental spills. Spilled fuel and oil shall be cleaned up and disposed of at an approved disposal site.
- (5) E-1 In addition to the requirement set forth in Sec. 26 of this contract, the Purchaser shall construct new skid trails within the two hundred five (205) feet of streams either:

SPEAKING COYOTE SPECIAL PROVISIONS

- (a) during dry conditions and fully rehabilitate these new skid trails following use or;
 - (b) during the driest time of year (August 1st to October 15th of the same calendar year). Equipment shall walk on slash as necessary to prevent offsite erosion and these skid trails shall be scarified, seeded, mulched, covered with slash, and water barred prior to October 15th, as directed by the Authorized Officer.
- (6) E-1 In addition to the requirement set forth in Sec. 26 of this contract, the Purchaser shall not locate new landings in areas that contribute eroded fines to dry draws and swales. If landing location cannot be avoided, ensure that properly installed sediment control measures are placed and maintained, as needed, to keep eroded material onsite.
- (7) E-1 In addition to the requirement set forth in Sec. 26 of this contract, the Purchaser shall ensure that silt fencing or other sediment control measures are properly placed and maintained during use and periods of non-use when utilizing existing landings that have the potential to release eroded fines into a stream or wet area, directly or via draws or ditchlines.
- (8) E-1 In addition to the requirement set forth in Sec. 26 of this contract, the Purchaser shall, prior to October 15 of the same operating season, winterize and rehabilitate temporary routes, landings, corridors, skidtrails and other areas of exposed soils by properly installing and/or using water bars, berms, sediment basins, gravel pads, hay bales, small dense woody debris, seeding and/or mulching, to reduce sediment runoff and divert runoff water away from headwalls, slide areas, high landslide hazard locations or steep erodible fill slopes as directed by the Authorized Officer.
- (9) E-1 In addition to the requirement set forth in Section 26 of this contract, the Purchaser shall as directed by the Authorized Officer rehabilitate all tractor skid trails utilized within two hundred five (205) feet of streams in Units 9-1, 10-1, 15-2, and 21-2, all temporary routes, and all landings outside of the road prism by one of the following methods:
- (a) If the Authorized Officer deems ripping will not cause unacceptable damage to the root systems of residual trees the Purchaser shall discontinuously subsoil with winged ripper teeth, simultaneously water bar, seed, mulch, and barricade.
 - 1. Use a minimum 200 flywheel horsepower tractor with mounted rippers having shanks and teeth consistent with drawings and specifications shown on Exhibit R of this contract, which, is attached hereto and made a part hereof.

SPEAKING COYOTE SPECIAL PROVISIONS

2. Rip to a depth of eighteen (18) inches, and no further than thirty six (36) inches apart.
 3. Ripping will occur before **October 15** of the year of harvest.
 4. Any step landings shall be re-contoured following use.
- (b) If the Authorized Officer deems ripping will cause an unacceptable amount of damage to the root systems of residual trees the Purchaser shall scarify to a depth of up to six (6) inches and simultaneously water bar, seed, mulch, and barricade.

All rehabilitation shall occur within twenty four (24) months of harvest and during the dry season.

- (10) E-1 In addition to the requirement set forth in Sec. 26 of this contract, the Purchaser shall place material removed during excavation in locations where it cannot enter streams or other water bodies.
- (11) E-2 The water bars to be constructed as required by Sec. 26(c) shall be constructed in accordance with the specifications shown on Exhibit C-7, which is attached hereto and made a part hereof.
- (12) E-3 If, in connection with operations under this contract, the Purchaser, their contractors, subcontractors, or the employees of any of them, discovers, encounters, or becomes aware of any objects or sites of cultural value on the contract area such as historical or prehistorical ruins, graves or grave markers, fossils, or artifacts, the Purchaser shall immediately suspend all operations in the vicinity of the cultural value and shall notify the Authorized Officer of the findings. Operations may resume at the discovery site upon receipt of written instructions and authorization by the Authorized Officer.
- (13) E-4 The Purchaser shall immediately discontinue specified construction or timber harvesting operations upon written notice from the Contracting Officer that:
- (a) threatened or endangered plants or animals protected under the Endangered Species Act of 1973, as amended, may be affected by the operation, and a determination is made that consultation or reinitiation of consultation is required concerning the species prior to continuing operation, or;

SPEAKING COYOTE SPECIAL PROVISIONS

- (b) when, in order to comply with the Endangered Species Act the Contracting Officer determines it may be necessary to modify or terminate the contract, or;
- (c) federal proposed, federal candidate, Bureau sensitive or State listed species protected under BLM Manual 6840 - Special Status Species Management - have been identified, and a determination is made that continued operations would affect the species or its habitat, or;
- (d) other active raptor nests have been discovered, and a determination is made that continued operations under this contract would adversely affect the present use of the discovered nesting area by the raptor, or;
- (e) when, in order to comply with a court order which enjoins operations on the sale or otherwise requires the Bureau of Land Management to suspend operations, or;
- (f) when, in order to comply with a court order, the Contracting Officer determines it may be necessary to modify or terminate the contract, or;
- (g) species have been discovered which were identified for protection through survey and manage and/or protection buffer standards and guidelines established in the ROD and RMP, and the Contracting Officer determines that continued operations would affect the species or its habitat, or;
- (h) when, in order to protect species which were identified for protection through survey and manage and/or protection buffer standards and guidelines established in the ROD and RMP, the Contracting Officer determines it may be necessary to modify or terminate the contract.

Those operations necessary for a safe removal of personnel and equipment from the contract area and those directed by the Contracting Officer which are required in order to leave the contract area in an acceptable condition will be permitted. Discontinued operations may be resumed upon receipt of written instructions and authorization by the Contracting Officer.

During any period of suspension, the Purchaser may withdraw performance and payment bond coverage aside from that deemed necessary by the Authorized Officer to secure cut and/or removed timber for which the Bureau of Land Management has not received payment, and/or unfulfilled contract requirements associated with harvest operations that have already occurred and associated post-harvest requirements.

SPEAKING COYOTE SPECIAL PROVISIONS

In the event of a suspension period or a combination of suspension periods that exceed a total of 30 days, the First Installment held on deposit may be temporarily reduced upon the written request of the Purchaser. For the period of suspension extending beyond 30 days, the First Installment on deposit may be reduced to five (5) percent of the First Installment amount listed in Section 3.b. of the contract. Any First Installment amount temporarily reduced may be refunded or transferred to another BLM contract at the request of the Purchaser. However, if the Purchaser has outstanding debt owing the United States, the Contracting Officer must first apply the amount of First Installment that could be refunded to the debt owed in accordance with the Debt Collection Improvement Act, as amended (31 USC 3710, *et seq.*). Upon Purchaser's receipt of a bill for collection and written notice from the Contracting Officer lifting the suspension, the Purchaser shall restore the First Installment to the full amount shown in Section 3.b. of the contract within 15 days after the bill for collection is issued, subject to Section 3.h. of the contract. The Purchaser shall not resume contract operations until the First Installment amount is fully restored.

In the event of a suspension period or a combination of suspension periods that exceed a total of 30 days, the unamortized Out-of-Pocket Expenses for road or other construction required pursuant to Exhibit C of the contract shall be refunded or transferred to another BLM contract at the request of the Purchaser. Upon written notice from the Contracting Officer lifting the suspension, the Purchaser shall reimburse the Government the amounts refunded or transferred. The Purchaser may choose to pay this reimbursement at once or in installments payable at the same time as payments are due for the timber under the contract and in amounts approximately equal to the expenses associated with the timber for which payment is due.

In the event that operating time is lost as a result of the incorporation of additional contract requirements, or delays due to Endangered Species Act consultation with the U.S. Fish and Wildlife Service or U.S. National Marine Fisheries Service, or court-ordered injunctions, the Purchaser agrees that an extension of time, without reappraisal, will constitute a full and complete remedy for any claim that delays due to the suspension hindered performance of the contract or resulted in damages of any kind to the Purchaser.

The Contracting Officer may determine that it is necessary to terminate the cutting and removal rights under the contract in order to comply with the Endangered Species Act, protect occupied marbled murrelet sites in accordance with the ROD and RMP, protect species that have been discovered which were identified for protection through survey and manage and/or protection buffer standards and guidelines established in the ROD and RMP, or comply with a court order. Following the issuance of a written notice that cutting and removal rights will be terminated, the Purchaser will be permitted to remove timber cut

SPEAKING COYOTE SPECIAL PROVISIONS

under the contract, if allowed by the Endangered Species Act, marbled murrelet occupied site protection in accordance with the ROD and RMP, survey and manage and/or protection buffer standards and guidelines established in the ROD and RMP, or court order requirements necessitating the modification or termination.

In the event cutting and removal rights are terminated under this subsection, the Purchaser agrees that the liability of the United States shall be limited to the actual costs incurred by the Purchaser which have not been amortized by timber removed from the contract area. This calculation of liability shall utilize actual Purchaser costs and Government estimates of timber volumes. At the Authorized Officer's request, the Purchaser agrees to provide documentation of the actual costs incurred in the performance of the contract. In addition, the Purchaser shall be released from the obligation to pay the contract price for any timber which is not authorized to be removed from the contract area.

The Purchaser specifically and expressly waives any right to claim damages, other than those described in the preceding paragraphs, based on an alleged breach of any duty to the Purchaser, whether express or implied, in regard to the manner in which the Government defended the litigation which resulted in the court order affecting the operation of the contract. This waiver also extends to any claims based on effects on the operation of the contract that arise from litigation against another agency. Furthermore, the Purchaser specifically acknowledges and agrees that a court ruling that the Government violated the Administrative Procedures Act cannot be interpreted, in itself, to mean that the Government had not acted reasonably in regard to its duties to the Purchaser under this contract.

(E) Miscellaneous

- (1) M-2 The Government at its option may check scale any portion of the timber removed from the contract area. The Purchaser hereby agrees to make such contract timber available for scaling at a location designated by the Authorized Officer. In the event that BLM elects to check scale and if such check scaling causes a delay in log transportation time, an adjustment will be made to the purchase price as follows. If the entire sale is check scaled, the purchase price of this contract shall be reduced by ***five thousand one hundred ninety dollars and 00/100 cents (\$5,190.00)***. In the event that only a portion of the contract timber is scaled, the purchase price shall be reduced by that portion of ***five thousand one hundred ninety dollars and 00/100 cents (\$5,190.00)*** which is equal to the percentage of timber sold which was actually scaled by the Government. For purposes of computing this price reduction, the percentage of timber sold which has been scaled shall be determined by the Government. Any reduction in purchase price under the terms of this provision shall be full

SPEAKING COYOTE SPECIAL PROVISIONS

compensation to the Purchaser for any expense or loss incurred as a result of such scaling.

(F) Fire Prevention and Control

(1) F-1a Fire Prevention and Control. Primarily for purposes of fire prevention and control, the Purchaser shall comply with the following provisions:

(a) Prior to the operation of power driven equipment in construction or logging operations under this contract during the closed fire season or periods of fire danger, prepare a fire prevention and control plan to the satisfaction of the State of Oregon, Department of Forestry.

(b) Provide and maintain in good repair, on the contract area, the following equipment for use during closed fire season or periods of fire danger:

1. F-2a Fire fighting tools shall be kept at each landing or at such other place as the Authorized Officer shall designate whenever people are working on the contract area. All fire fighting tools shall be kept in a sturdily constructed box which shall be painted red and lettered on the front or top in large letters, "For Fire Only."

The box shall have a hinged lid and a hasp by which the lid can be sealed. One box may serve two landings not over six hundred (600) feet apart. When filled, the box shall not weigh over two hundred (200) pounds. The fire tools shall be in good condition, be tight on strong handles, and have sharp cutting edges. There shall not be less than four (4) tools in each box nor less than one (1) tool for each person working on the contract area. Three-fourths ($\frac{3}{4}$) of all fire tools shall be shovels, hazel hoes, or other scraping tools. The fire tools shall be used only for fighting fire.

2. F-2b A round pointed size "0" or larger shovel in good condition shall be within fifty (50) feet of any power saw when in operation.

3. F-2c At each landing during periods of operation one (1) tank trucks. Each truck shall have three hundred (300) gallons minimum capacity with five hundred (500) feet minimum of hose and a nozzle acceptable to the Authorized Officer and a mounted or portable pump conforming to the standards set forth in Oregon Revised Statute ORS 477.645 through ORS 477.670 and any rule promulgated pursuant to those statutes. All hose couplings shall have the standard thread adopted by the State Fire Marshall

SPEAKING COYOTE SPECIAL PROVISIONS

pursuant to ORS 476.410 as amended or be provided with suitable adapters. At the close of each working day, all bulldozers and tank trucks shall be filled with fuel and made ready for immediate use. All tank trucks and portable tanks shall be filled with water and made available for immediate use.

4. F-2d Serviceable radio or radio-telephone equipment able to provide prompt and reliable communication between the contract area, the Medford BLM District Office, and Oregon Department of Forestry. Such communication shall be available during periods of operation including the time watch-service is required.
5. F-2e A pair of headlights capable of being quickly attached to each bulldozer used on the contract area. The headlights shall be adequate to provide illumination sufficient to allow use of the bulldozers for fire fighting and construction of fire trails at night.
6. F-2f A headlight for each person in the woods crew adequate to provide sufficient illumination for night fire fighting. A headlight shall be of the type that can be fastened to the head so as to allow independent use of the hands. It shall be equipped with a battery case so designed that it can be either carried in the hip pocket or fastened to the belt. The head of the light and the battery case shall be connected by insulated wires. At least one extra set of batteries shall be provided for each such headlight.
7. F-2g Two (2) back-pack pumps at each landing and one (1) at each tail block, all to be kept full of water and in good operating condition.
8. F-2h A chemical fire extinguisher of at least eight (8) ounces minimum capacity of a type approved by the Oregon State Forester shall be carried during the closed fire season or periods of fire danger by each saw operator using a power saw on the contract area. Such fire extinguisher shall be filled and in effective operating condition and shall at all times be immediately available to the operator when the saw is being fueled or the motor of the saw is running. A size "0" or larger shovel shall be available with each gas can when refueling. Any fueling of a power saw shall be done in an area which has first been cleared of all flammable material. Power saws shall be moved at least twenty (20) feet from the place of fueling before the engine is started. Each power saw shall be equipped with an exhaust system and a spark arresting device which are of types approved by the Oregon State Forester.

SPEAKING COYOTE SPECIAL PROVISIONS

9. F-5 Where blocks and cables are used on the contract area during periods of fire danger, the Purchaser shall remove all flammable material at least ten (10) feet from the place where the tail or any other block will hang when the cable is tight. Such clearings shall be inspected periodically by the Purchaser and shall be kept free of flammable material.

(G) Slash Disposal and Site Preparation

- (1) SD-1 Fire Hazard Reduction. In addition to the requirements of Sec. 15 of this contract, and notwithstanding the Purchaser's satisfactory compliance with State laws and regulations regarding offsetting or abating the additional fire hazard created by this operation and the State's willingness to release the Purchaser from liability for such hazard, the Purchaser shall remain responsible to the Government for performance of the following hazard reduction measure(s) required by this contract:

Prior to commencement of any operation under this Section G of the contract, a slash disposal and pre-work conference between the purchaser's representative and the Authorized Officer must be held at a location designated by the Authorized Officer. All slash disposal shall be done in accordance with the plans developed at this pre-work conference. Slash, as defined for this section, shall mean all material (brush, limbs, tops, unmerchantable stems, and chunks) severed or knocked over as a result of purchasers operations under the terms of this contract.

- (a) SD-1a Lop and Scatter. Lop and scatter all slash located within one hundred (100) feet of roads where the road coincides with a density management or commercial thin harvest unit as directed by the Authorized Officer. All cut slash (any material less than six inches in diameter) shall be lopped to no more than eight (8) feet in length and all top and side branches must be free of the central stem so that slash is reduced to the extent that it is within eighteen (18) inches of the ground at all points. All slash shall be arranged in a discontinuous pattern across the forest floor.
- (b) SD-1c Hand Piling Hand pile and burn all slash located within one hundred (100) feet of roads where the road coincides with a density management or commercial thin harvest unit boundary as directed by the Authorized Officer in accordance with the following specifications:
 1. Piling shall be accomplished by hand. Finished piles shall be tight and free of earth.

SPEAKING COYOTE SPECIAL PROVISIONS

2. Pile all slash which is between one (1) inch and six (6) inches in diameter on the large end and exceeds two (2) feet in length.
 3. Piles shall be placed within unit boundaries, however, outside of wildlife buffers, roadways, turnouts, shoulders, or cut banks. No piles shall be placed on down logs or stumps. No piles shall be placed adjacent to or within twenty five (25) feet of commercial thin unity boundaries. Finished piles shall be tight and free of earth.
 4. A five (5) foot by five (5) foot cover of 4 mm black plastic shall cap each handpile to maintain a dry ignition point. The cover shall be firmly fixed to the pile to hold it in place. Approximately one third ($\frac{1}{3}$) of the pile shall lie above this plastic cover. The ignition point will consist of fine fuel material such as needles, small limbs, and branches less than one half ($\frac{1}{2}$) inch in diameter and free of dirt. Piles shall be constructed by aligning individual pieces in the same direction and placing the heavier slash on top. Piles shall have a stable base to prevent toppling. The long axis of individual pieces shall be oriented up and down the slope. Protruding pieces shall be trimmed to allow covering in a manner that permits the pile to shed water. Height shall be no less than five (5) feet and no greater than eight (8) feet; width shall be no less than six (6) feet and shall not exceed eight (8) feet; piles shall be circular and not windrowed. No pile shall be located in any stream channel; on down logs or stumps; within ten (10) feet of any other pile or the trunk of the nearest living reserve tree. No portion of the pile will be under the crown of any living tree.
- (c) SD-1d Operations required by this provision shall be kept current with yarding as directed by the Authorized Officer and shall be conducted as follows:
1. Units shall be piled and covered during the same season that they are logged.
 2. Landing piles and handpiles located on temporary routes, skid trails, or landings would be burned, chipped, or otherwise removed from these sites within eighteen (18) months of unit harvest completion.
- (d) SD-1e LANDING SLASH Pile all slash situated in harvest unit landings and within twenty (20) feet of each finished pile. Clear down to mineral

SPEAKING COYOTE SPECIAL PROVISIONS

soil within twenty (20) feet of each finished pile. Slash shall be piled by machine or hand and piles shall be located in tractor skid trails, cable yarding corridor chutes, or on landings located away from reserve trees, snags, and coarse woody debris. Finished piles shall be tight and free of earth.

1. A ten (10) foot by ten (10) foot cover of 4 mm black plastic shall cap each pile to maintain a dry ignition point. The cover shall be firmly fixed to each pile to hold it in place.
- (e) SD-4a SLASHING DAMAGED RESIDUALS Slash all sprung or otherwise severely damaged trees between one (1) inch and eight (8) inches D.B.H.O.B. concurrently with logging as directed by the Authorized Officer in all harvest units as shown on Exhibit A.
- (2) SD-5 Perform logging residue reduction and site preparation work on approximately one hundred seventy seven (177) acres of harvest area located in Harvest Unit No.(s) 9-1, 10-1, 10-2, 10-3, 11-1, 13-1, 14-1, 14-2, 15-2, 15-5, 17-1, 17-2, 20-1, 20-2, 21-1, 21-2, 22-1, 23-2, 23-3, 23-4, 23-5, 24-1, 25-2, and 27-2 as shown on Exhibit A.
- (a) The required work shall consist of any treatment or combination of treatments listed in the table below, as determined by the Authorized Officer and specified in writing by the Contracting Officer. The number of acres of each treatment shall be determined by the Authorized Officer.

Treatment	Description	Cost/Acre
Lop and Scatter L1	< 12 tons/acre	\$30.00
Lop and Scatter L2	13-20 tons/acre	\$40.00
Handpile and Cover L1	0-20 piles/acre	\$330.00
Handpile and Cover L2	21-40 piles/acre	\$370.88
Handpile and Cover L3	41-60 piles/acre	\$485.00
Cover Landing Decks	< 40 landing piles/acre	\$35.00

- (b) The following treatments were assumed for appraisal purposes on this contract:

SPEAKING COYOTE SPECIAL PROVISIONS

Appraised Treatment	Acres	Cost/Acre	Total Cost Per Treatment
Lop and Scatter L2	100	\$40.00	\$4,000.00
Handpile and Cover L2	77	\$370.88	\$28,557.76
Cover Landing Decks	10	\$35.00	\$350.00
Total Appraised Cost			\$32,907.76

- (c) The Total Purchase Price set forth in Section 2 shall be adjusted by the amount that the total cost of the site preparation treatments designated pursuant to Section 42(G)(2)(a) differs from \$32,907.76 as calculated by using the estimated acres determined by the Authorized Officer and the per acre costs listed in Section 42(G)(2)(a).
- (H) Equal Opportunity in Employment Certification of Non-segregated Facilities attached hereto and made a part hereof.

U.S.D.I BLM MEDFORD DISTRICT
T.33 S., R.4 W., SEC.31,
T.33 S., R.5 W., SEC.9, 10, 11, 13, 14, 15, 17,
18, 20, 21, 22, 23, 24, 25, 27 WILL. MER

SPEAKING COYOTE TIMBER SALE LOCATION MAP
TIMBER SALE # ORM07-TS-12-12
JOSEPHINE COUNTY

SALE LOCATION MAP

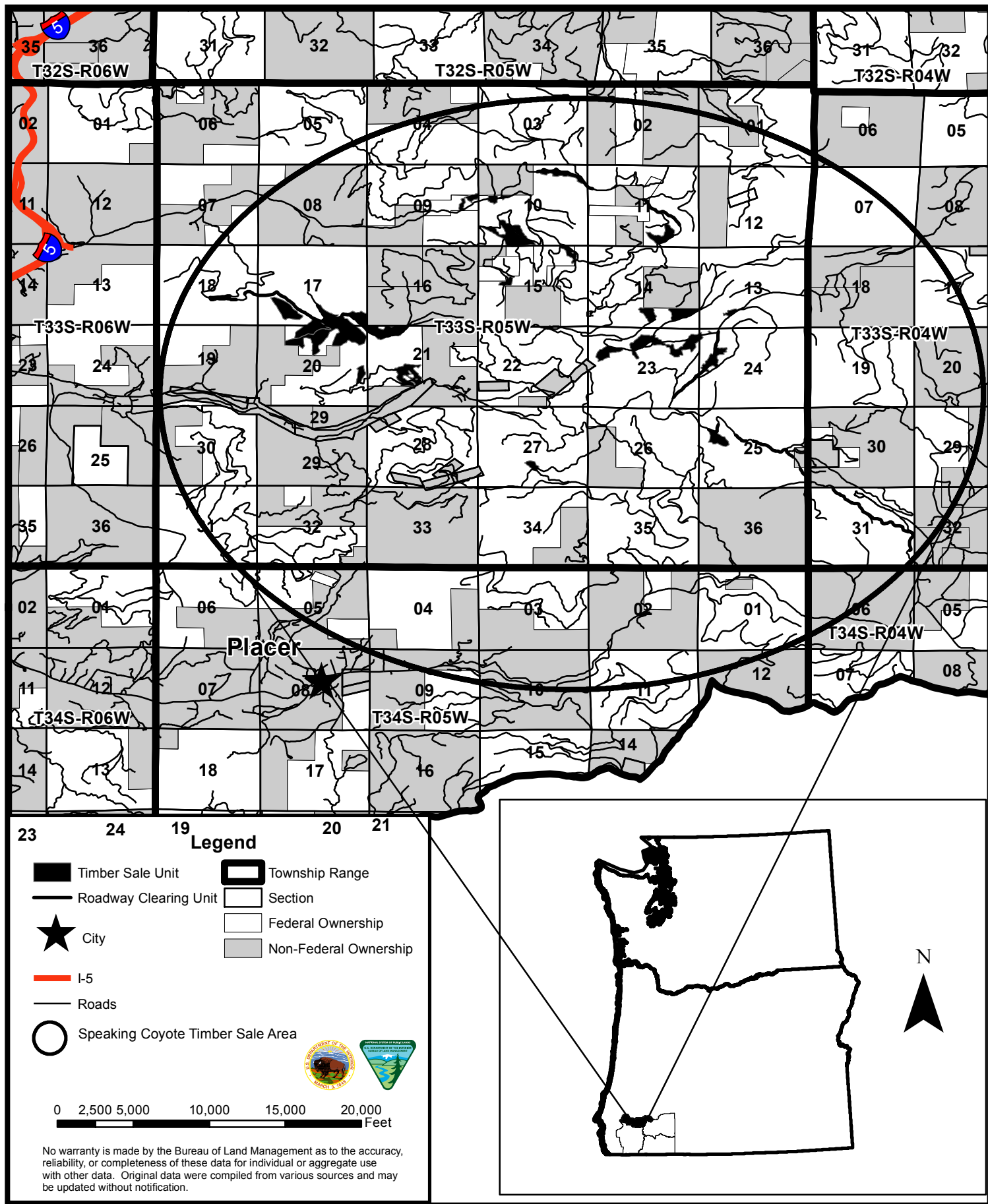

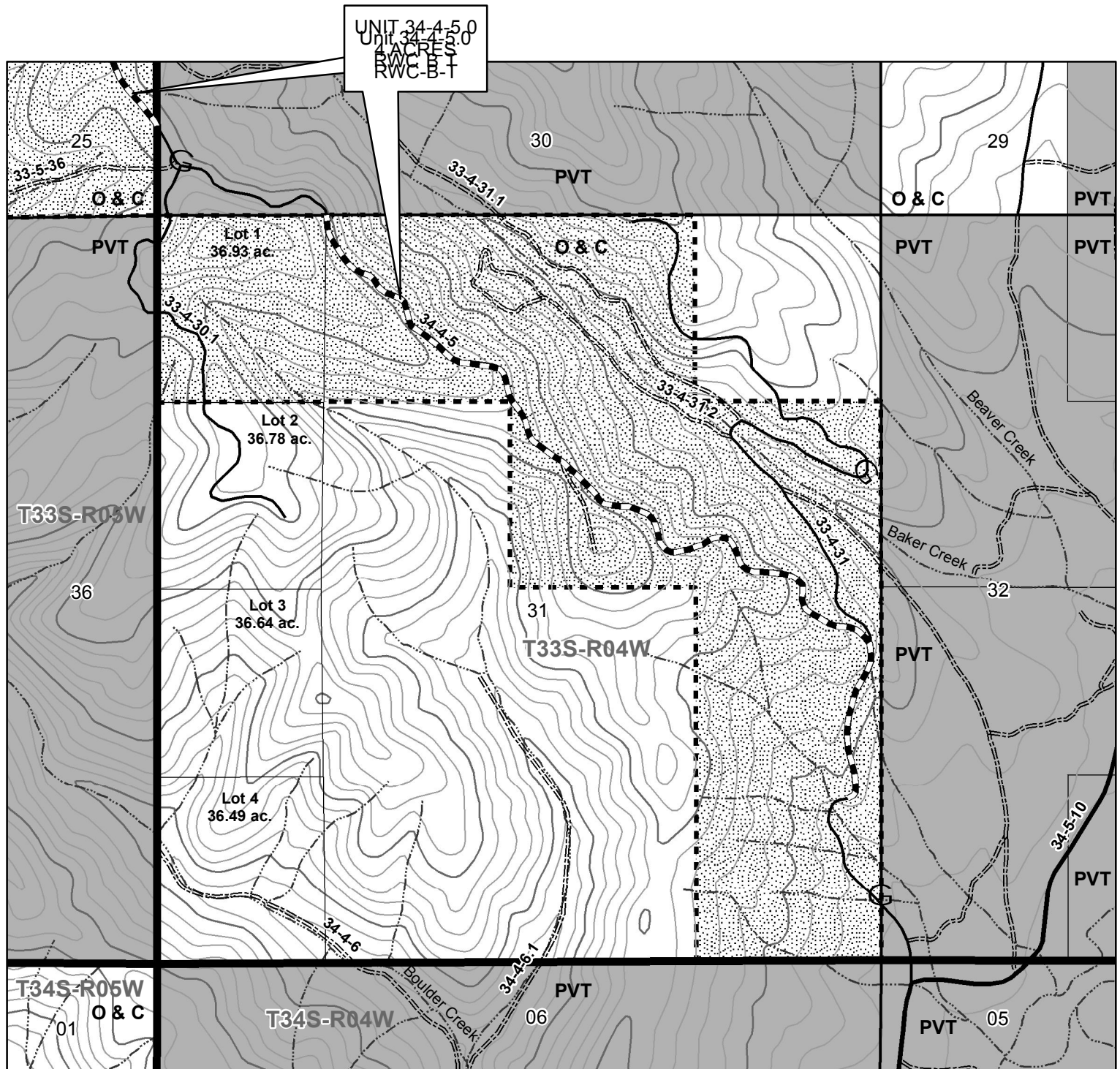

0 750 1,500 3,000 Feet

1 inch = 1,000 feet



United States Department of the Interior
Bureau of Land Management
Medford District Office
3040 Biddle Road
Medford, OR 97504
(541) 618-2200

40 FOOT CONTOUR INTERVAL

No warranty is made by the Bureau of Land Management as to the accuracy, reliability, or completeness of these data for individual or aggregate use with other data. Original data were compiled from various sources and may be updated without notification.

Map created by SQF
6/28/2012



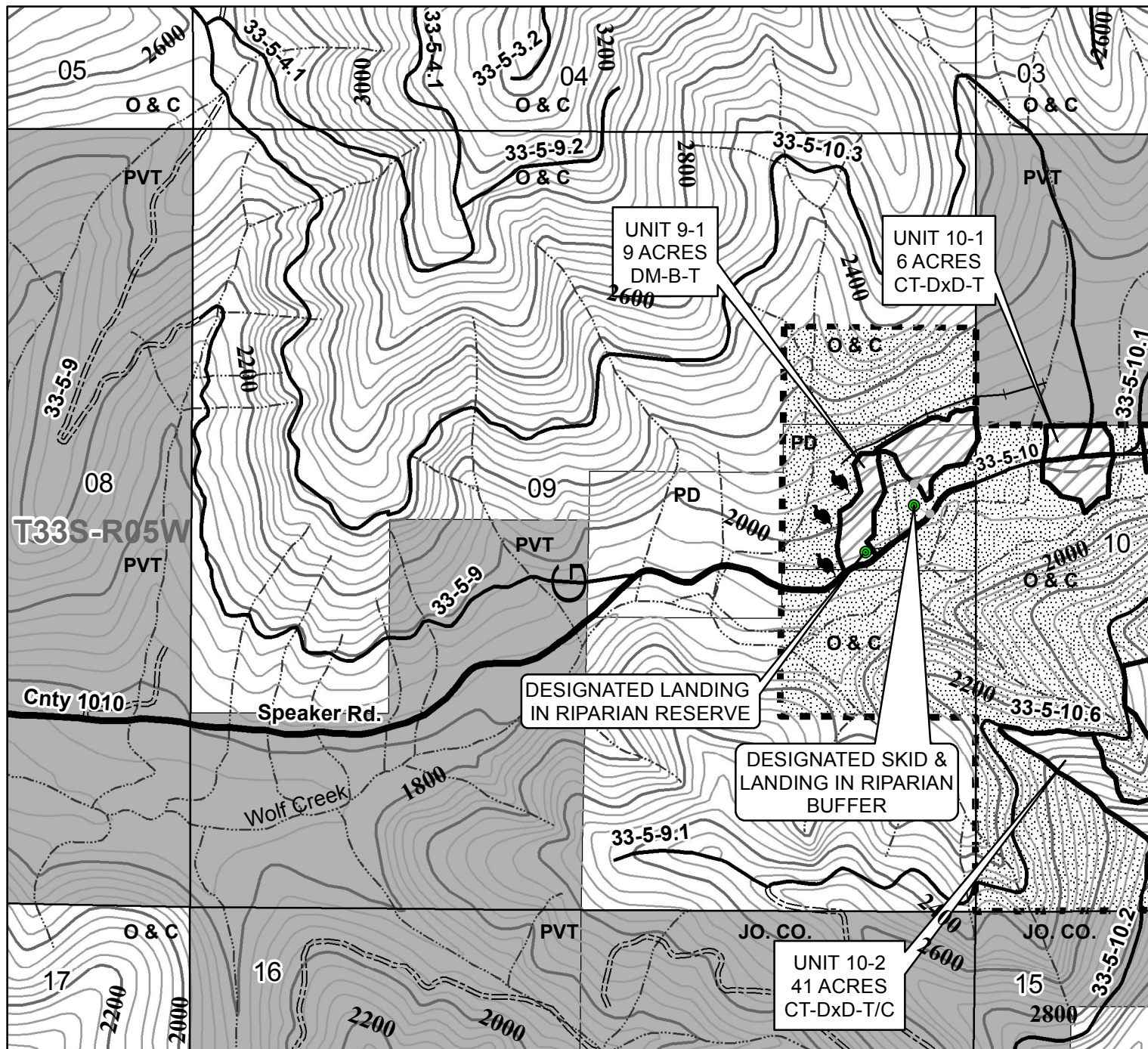

0 750 1,500 3,000 Feet

1 inch = 1,000 feet



40 FOOT CONTOUR INTERVAL

United States Department of the Interior
Bureau of Land Management
Medford District Office
3040 Biddle Road
Medford, OR 97504
(541) 618-2200

No warranty is made by the Bureau of Land Management as to the accuracy, reliability, or completeness of these data for individual or aggregate use with other data. Original data were compiled from various sources and may be updated without notification.

Map created by SQF
6/28/2012



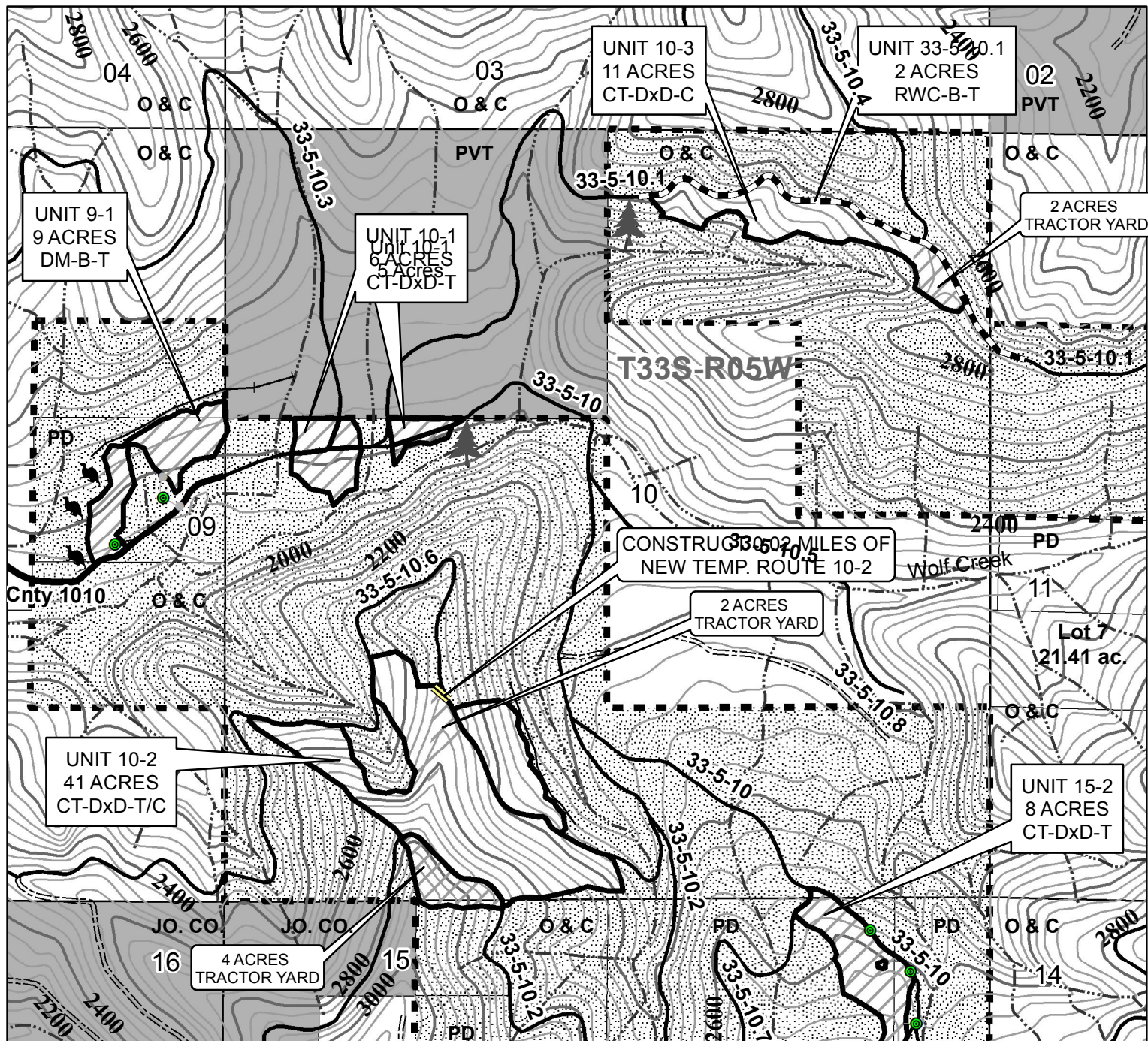

0 750 1,500 3,000
Feet

1 inch = 1,000 feet



United States Department of the Interior
Bureau of Land Management
Medford District Office
3040 Biddle Road
Medford, OR 97504
(541) 618-2200

40 FOOT CONTOUR INTERVAL

No warranty is made by the Bureau of Land Management as to the accuracy, reliability, or completeness of these data for individual or aggregate use with other data. Original data were compiled from various sources and may be updated without notification.

Map created by SQF
6/28/2012



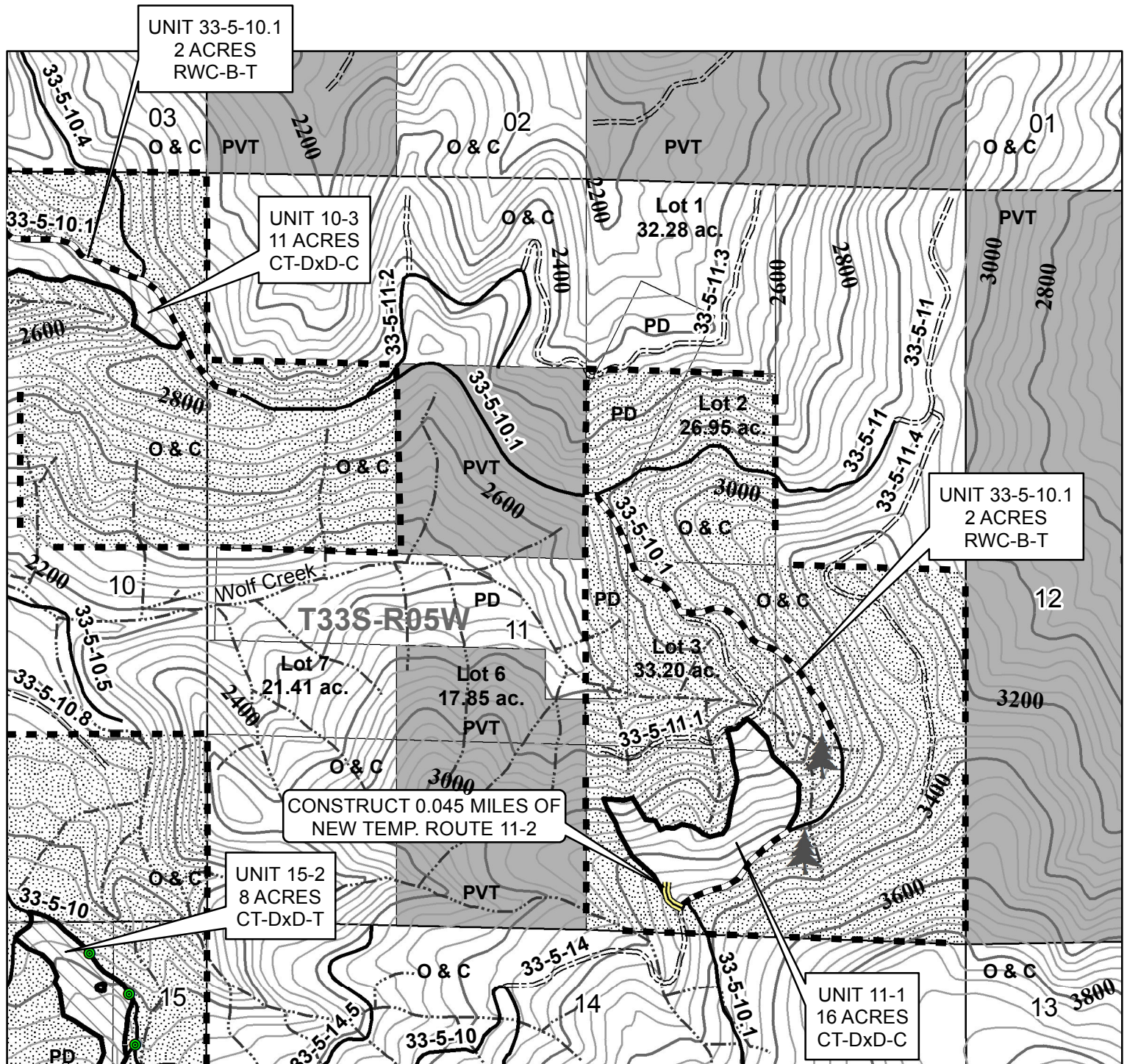

40 FOOT CONTOUR INTERVAL

Map created by SQF
6/28/2012



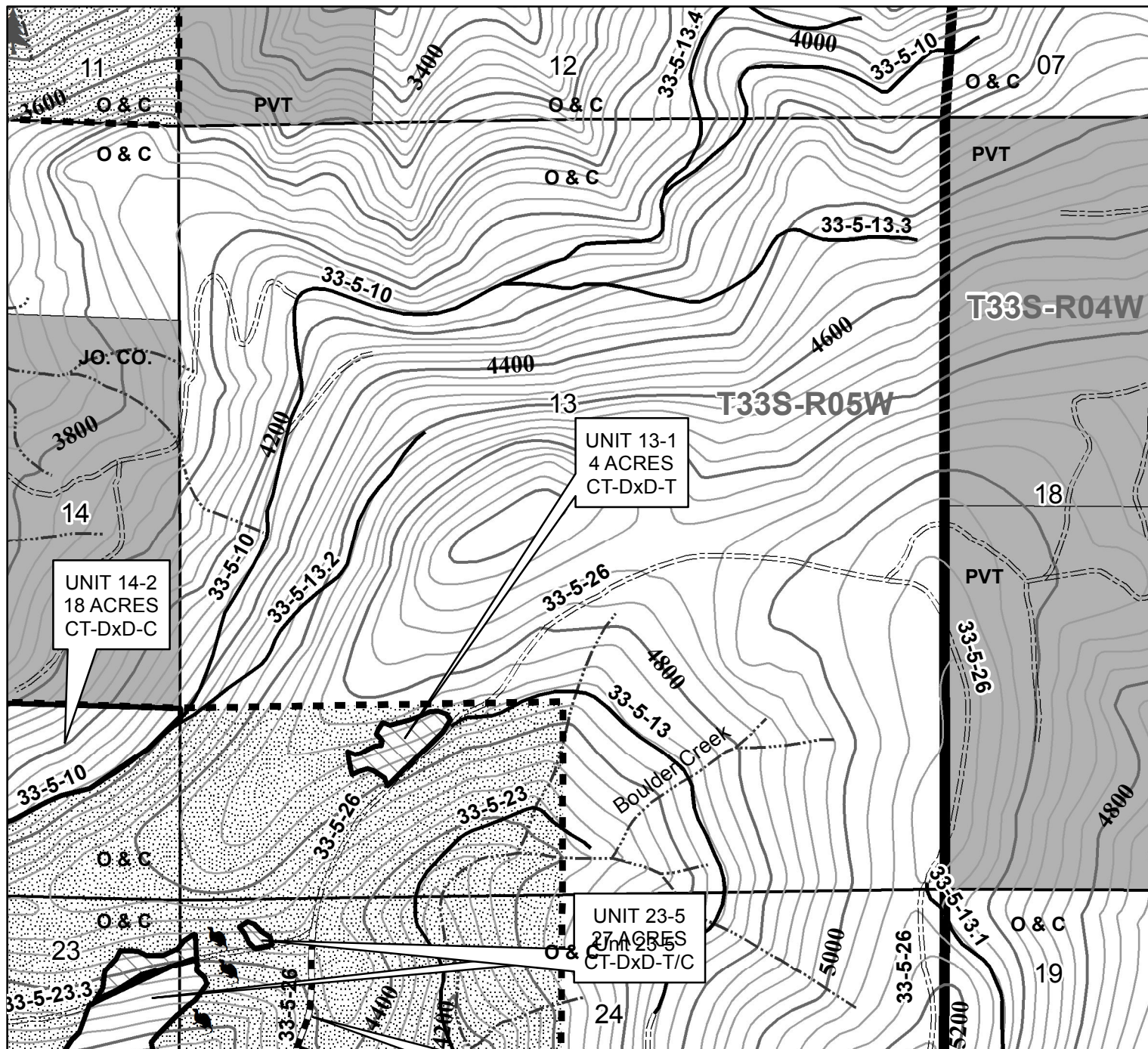

0 750 1,500 3,000 Feet

1 inch = 1,000 feet

UNIT 33-5-26.0
2 ACRES
RWC-B-T



United States Department of the Interior
Bureau of Land Management
Medford District Office
3040 Biddle Road
Medford, OR 97504
(541) 618-2200

40 FOOT CONTOUR INTERVAL

No warranty is made by the Bureau of Land Management as to the accuracy, reliability, or completeness of these data for individual or aggregate use with other data. Original data were compiled from various sources and may be updated without notification.

Map created by SQF
6/28/2012



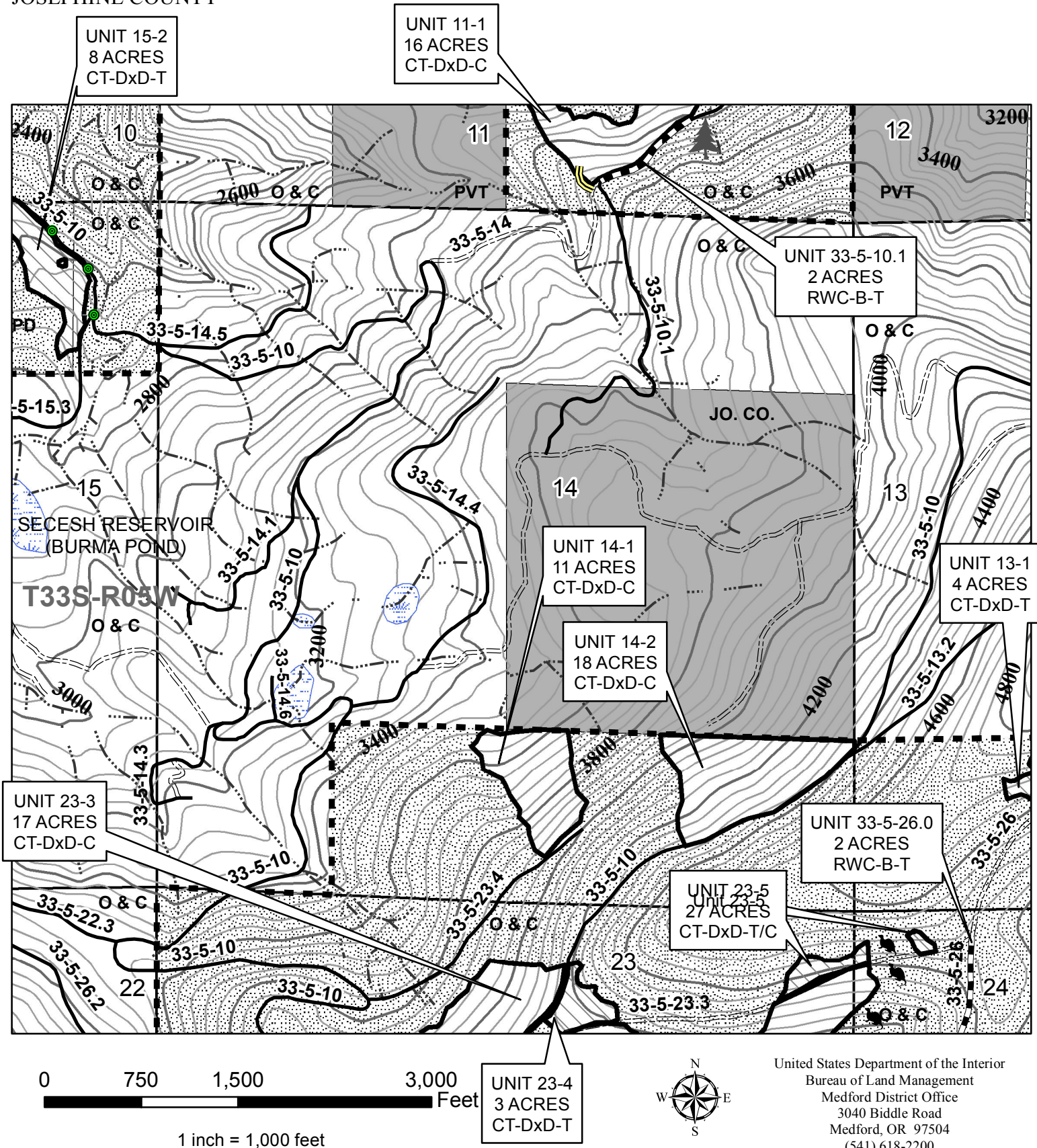

No warranty is made by the Bureau of Land Management as to the accuracy, reliability, or completeness of these data for individual or aggregate use with other data. Original data were compiled from various sources and may be updated without notification.

Map created by SQF
6/28/2012



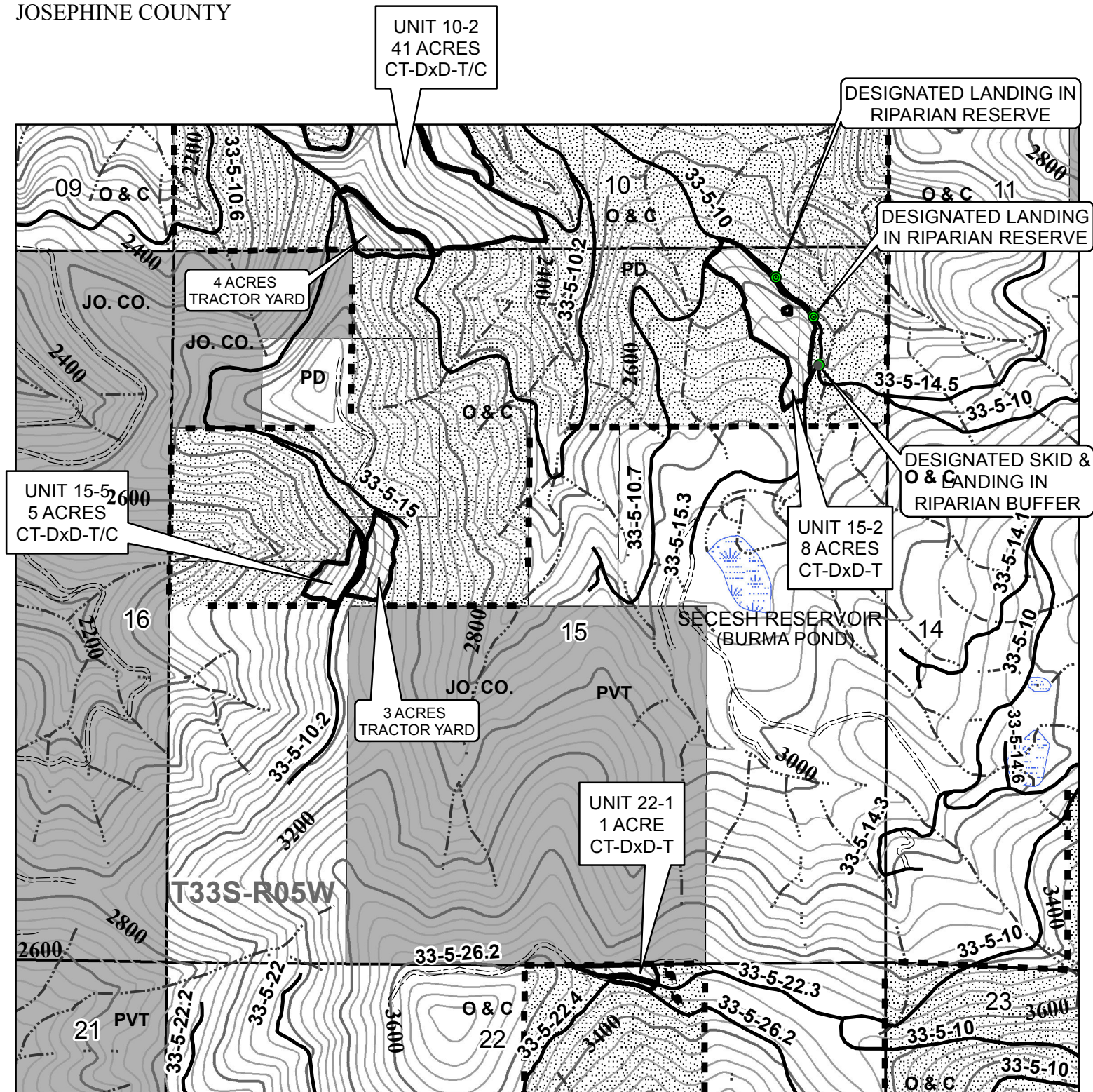

0 750 1,500 3,000 Feet

1 inch = 1,000 feet



United States Department of the Interior
Bureau of Land Management
Medford District Office
3040 Biddle Road
Medford, OR 97504
(541) 618-2200

40 FOOT CONTOUR INTERVAL

No warranty is made by the Bureau of Land Management as to the accuracy, reliability, or completeness of these data for individual or aggregate use with other data. Original data were compiled from various sources and may be updated without notification.

Map created by SQF
6/28/2012



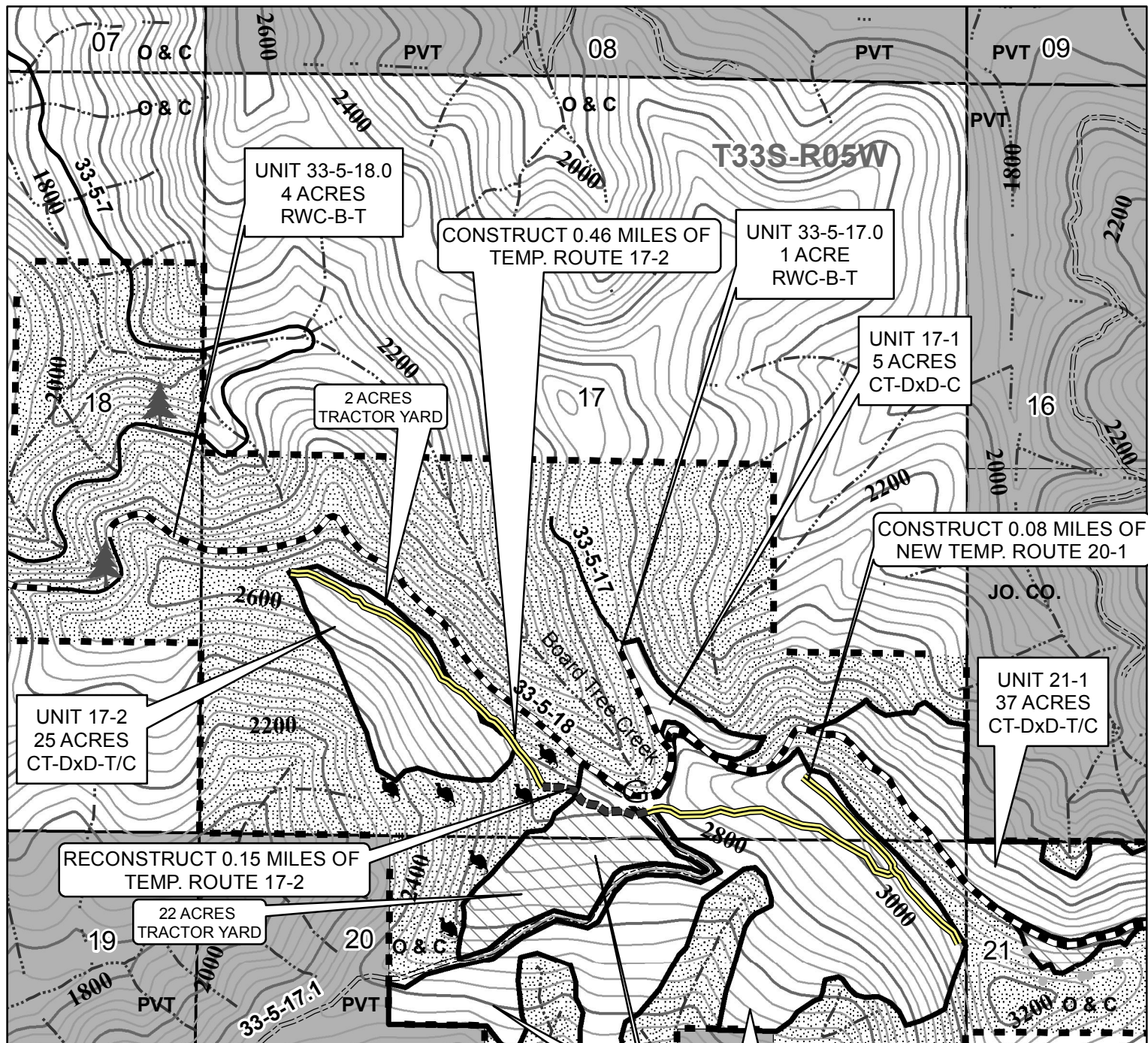

0 750 1,500 3,000 Feet

1 inch = 1,000 feet



UNIT 20-1
100 ACRES
CT-DxD-T/C

United States Department of the Interior
Bureau of Land Management
Medford District Office
3040 Biddle Road
Medford, OR 97504
(541) 618-2200

40 FOOT CONTOUR INTERVAL

No warranty is made by the Bureau of Land Management as to the accuracy, reliability, or completeness of these data for individual or aggregate use with other data. Original data were compiled from various sources and may be updated without notification.

Map created by SQF
6/28/2012



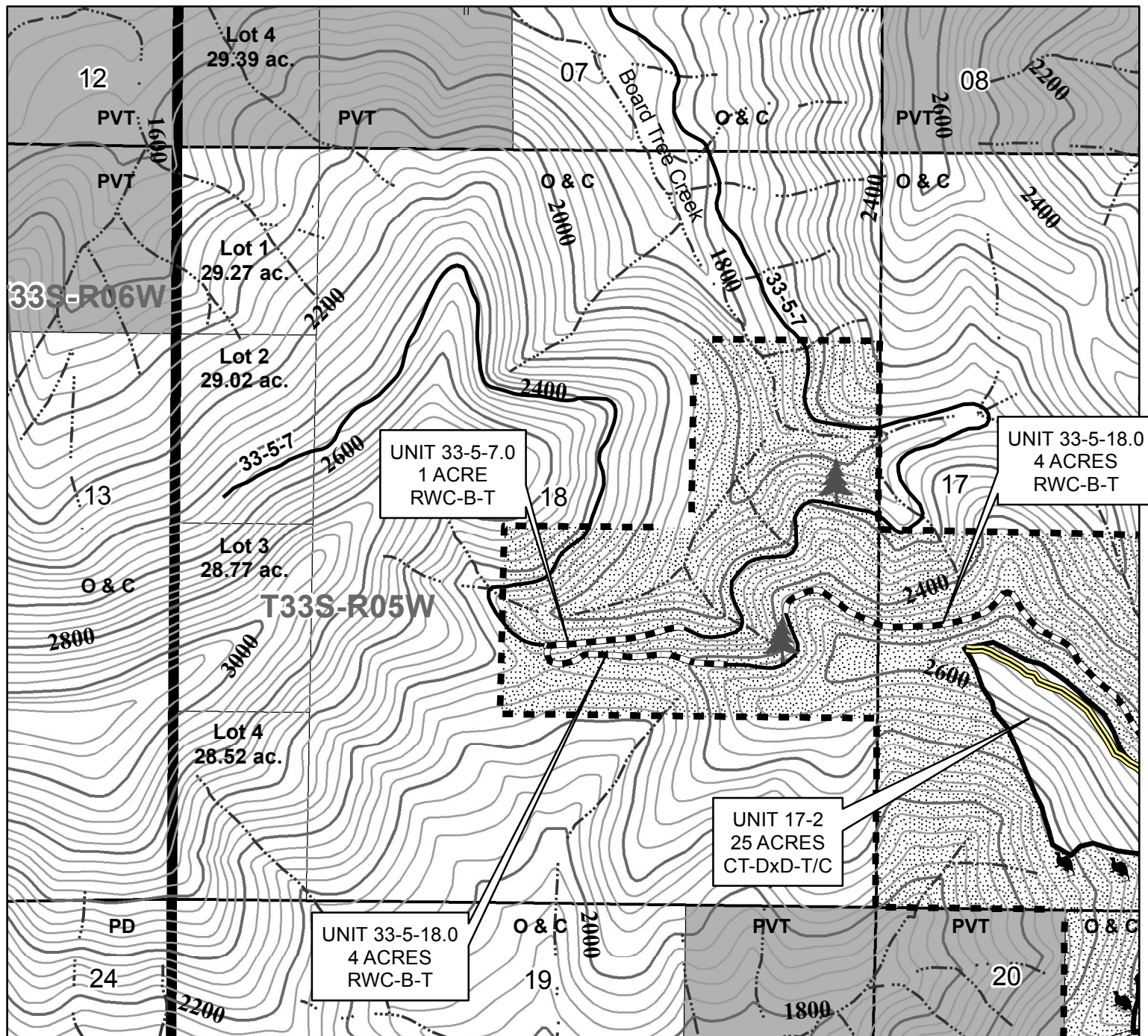

0 750 1,500 3,000 Feet

1 inch = 1,000 feet



United States Department of the Interior
Bureau of Land Management
Medford District Office
3040 Biddle Road
Medford, OR 97504
(541) 618-2200

40 FOOT CONTOUR INTERVAL

No warranty is made by the Bureau of Land Management as to the accuracy, reliability, or completeness of these data for individual or aggregate use with other data. Original data were compiled from various sources and may be updated without notification.

Map created by SQF
6/28/2012



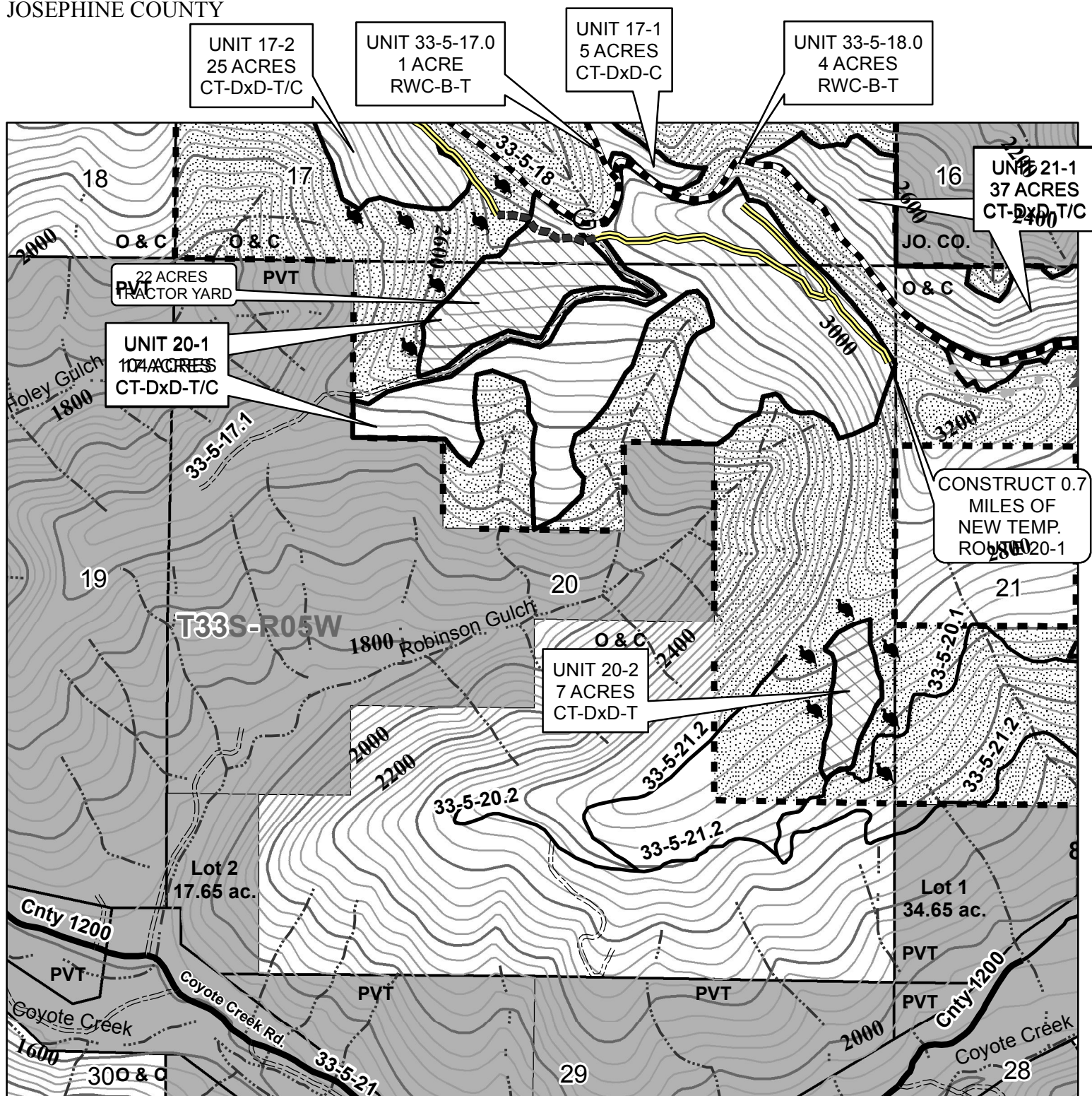

0 750 1,500 3,000 Feet

1 inch = 1,000 feet

40 FOOT CONTOUR INTERVAL



United States Department of the Interior
Bureau of Land Management
Medford District Office
3040 Biddle Road
Medford, OR 97504
(541) 618-2200

No warranty is made by the Bureau of Land Management as to the accuracy, reliability, or completeness of these data for individual or aggregate use with other data. Original data were compiled from various sources and may be updated without notification.

Map created by SQF
6/28/2012



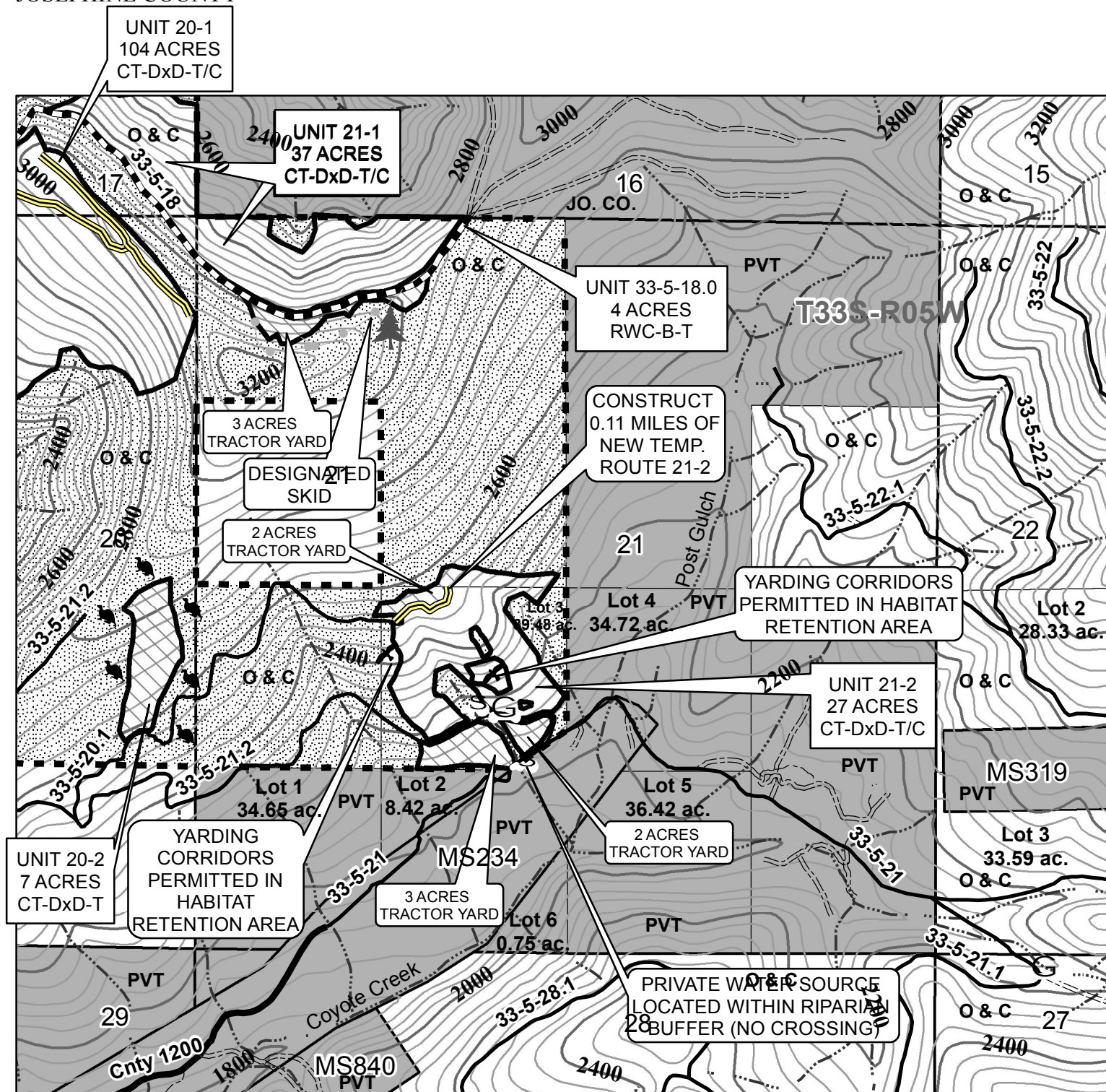

0 750 1,500 3,000 Feet

1 inch = 1,000 feet



United States Department of the Interior
Bureau of Land Management
Medford District Office
3040 Biddle Road
Medford, OR 97504
(541) 618-2200

40 FOOT CONTOUR INTERVAL

No warranty is made by the Bureau of Land Management as to the accuracy, reliability, or completeness of these data for individual or aggregate use with other data. Original data were compiled from various sources and may be updated without notification.

Map created by SQF
6/28/2012



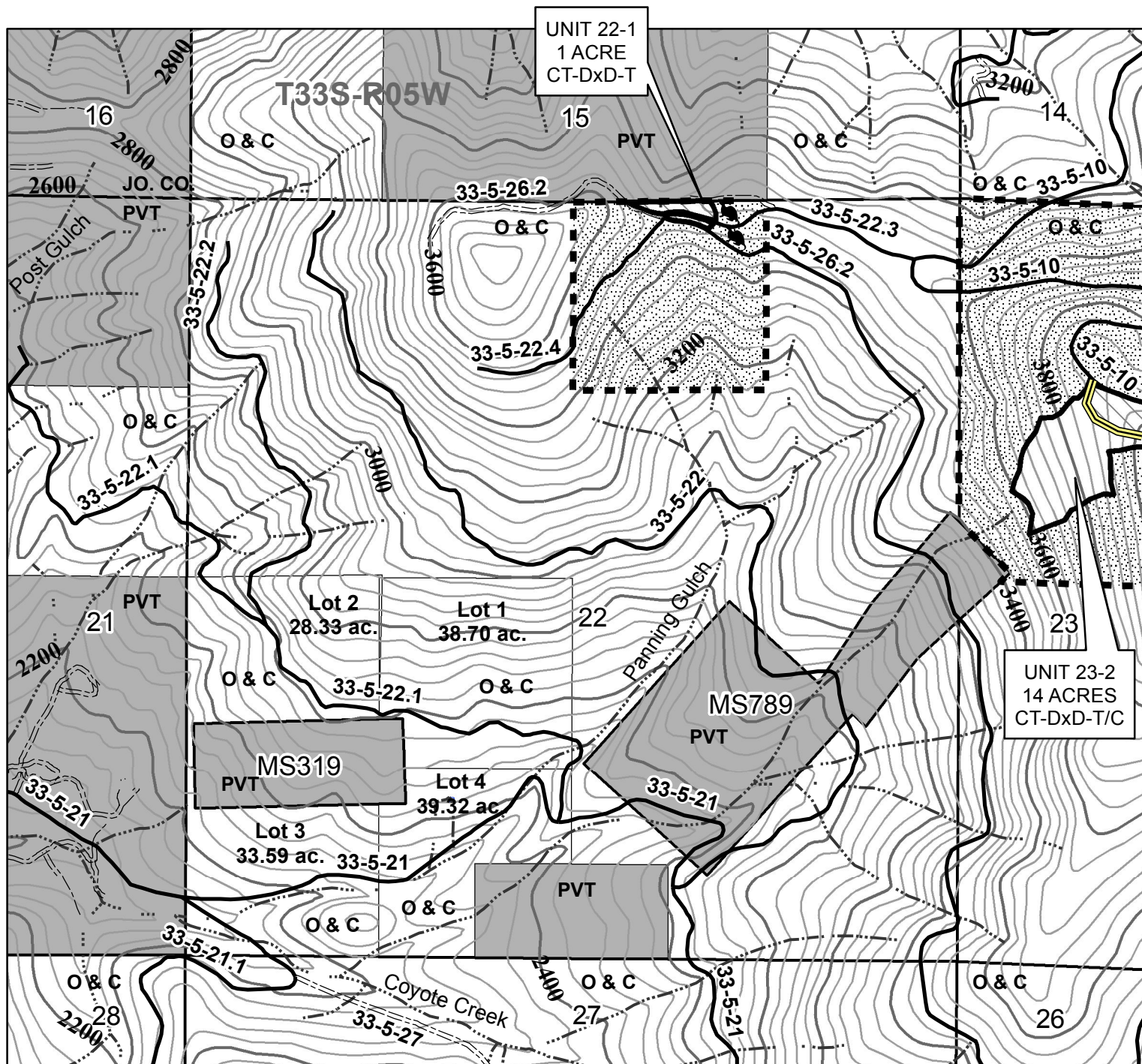

0 750 1,500 3,000 Feet

1 inch = 1,000 feet



United States Department of the Interior
Bureau of Land Management
Medford District Office
3040 Biddle Road
Medford, OR 97504
(541) 618-2200

40 FOOT CONTOUR INTERVAL

No warranty is made by the Bureau of Land Management as to the accuracy, reliability, or completeness of these data for individual or aggregate use with other data. Original data were compiled from various sources and may be updated without notification.

Map created by SQF
6/28/2012



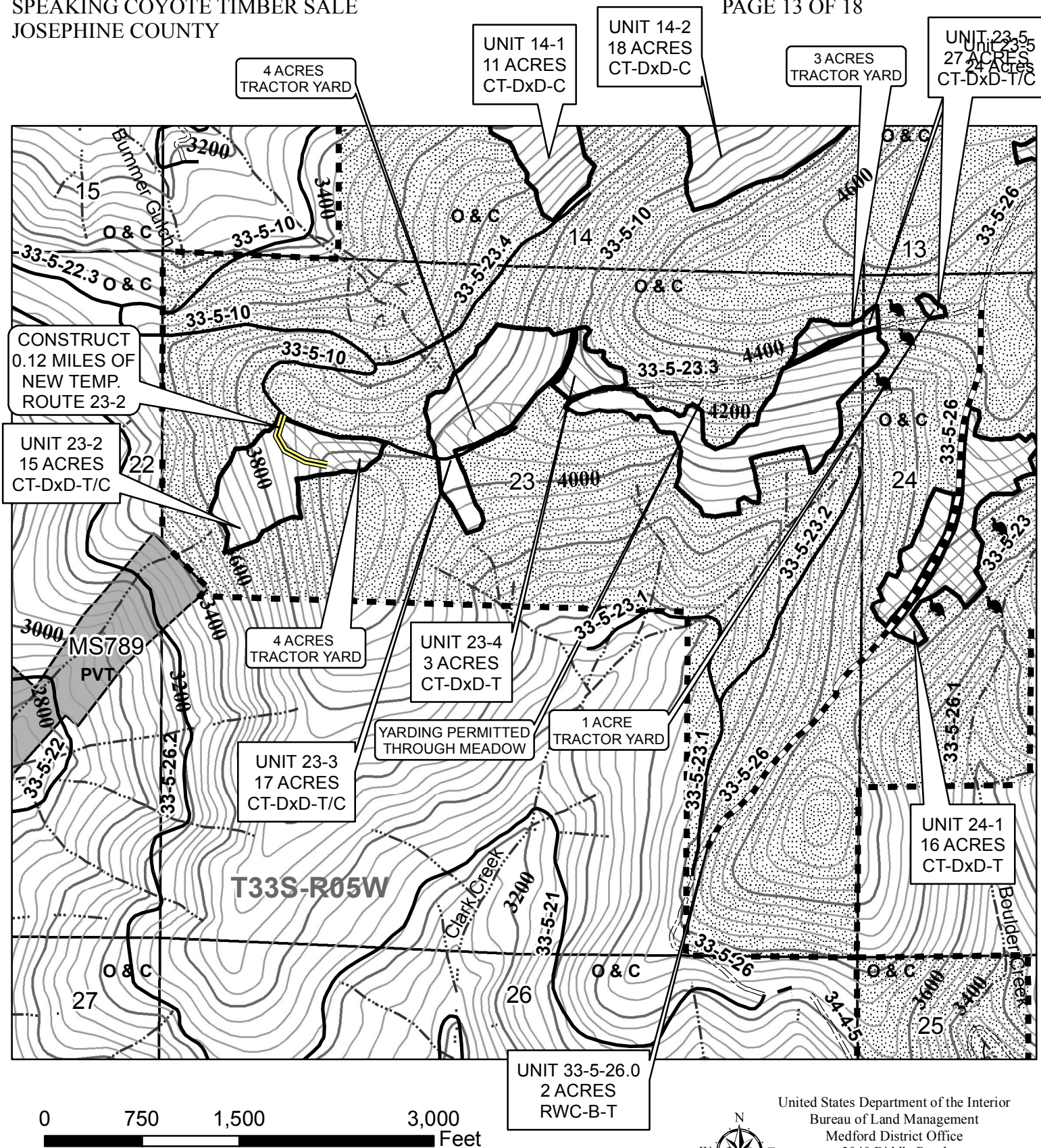

United States Department of the Interior
Bureau of Land Management
Medford District Office
3040 Biddle Road
Medford, OR 97504
(541) 618-2200



40 FOOT CONTOUR INTERVAL

No warranty is made by the Bureau of Land Management as to the accuracy, reliability, or completeness of these data for individual or aggregate use with other data. Original data were compiled from various sources and may be updated without notification.

Map created by SQF
6/28/2012



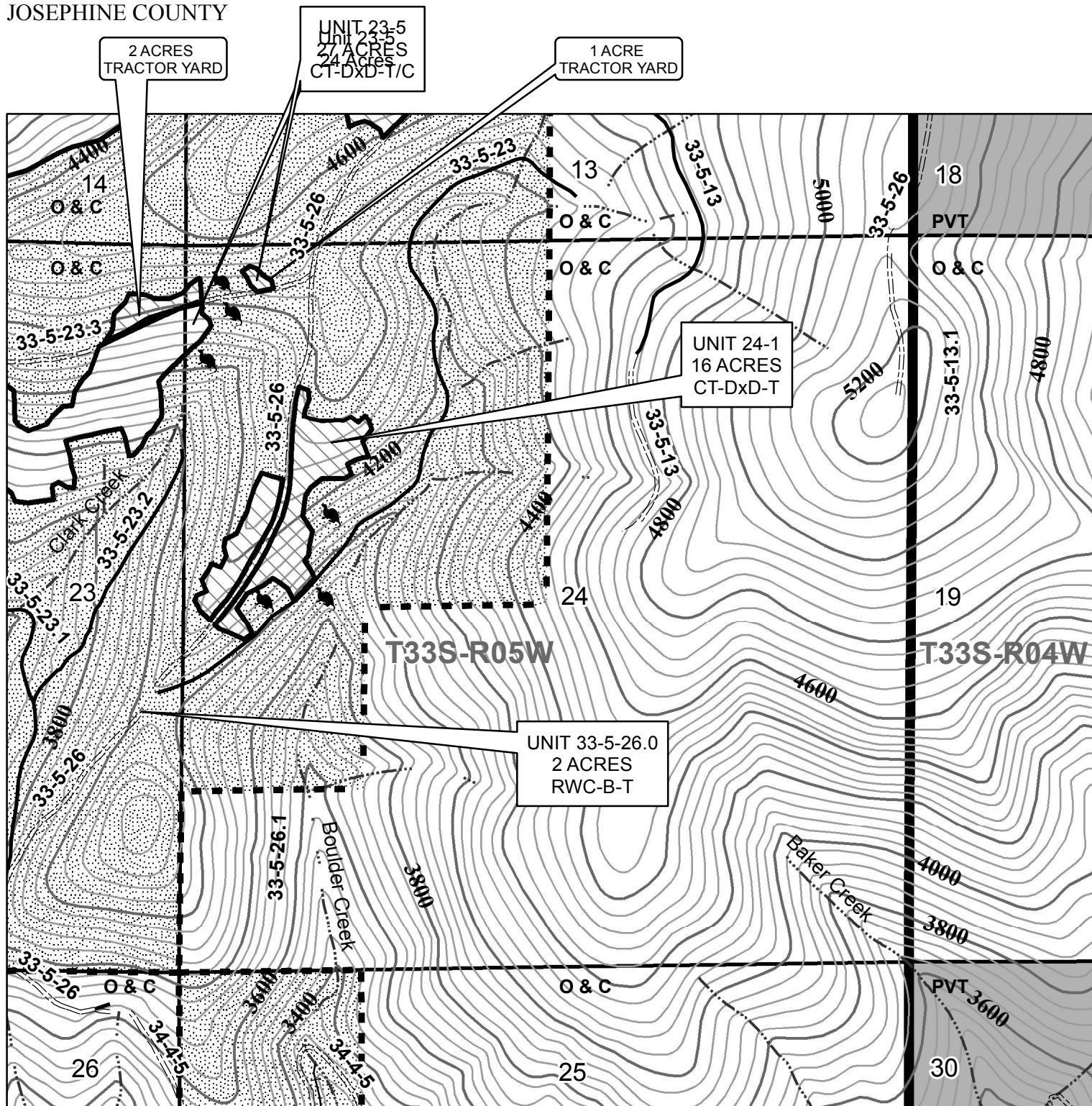

0 750 1,500 3,000 Feet

1 inch = 1,000 feet



United States Department of the Interior
Bureau of Land Management
Medford District Office
3040 Biddle Road
Medford, OR 97504
(541) 618-2200

40 FOOT CONTOUR INTERVAL

No warranty is made by the Bureau of Land Management as to the accuracy, reliability, or completeness of these data for individual or aggregate use with other data. Original data were compiled from various sources and may be updated without notification.

Map created by SQF
6/28/2012



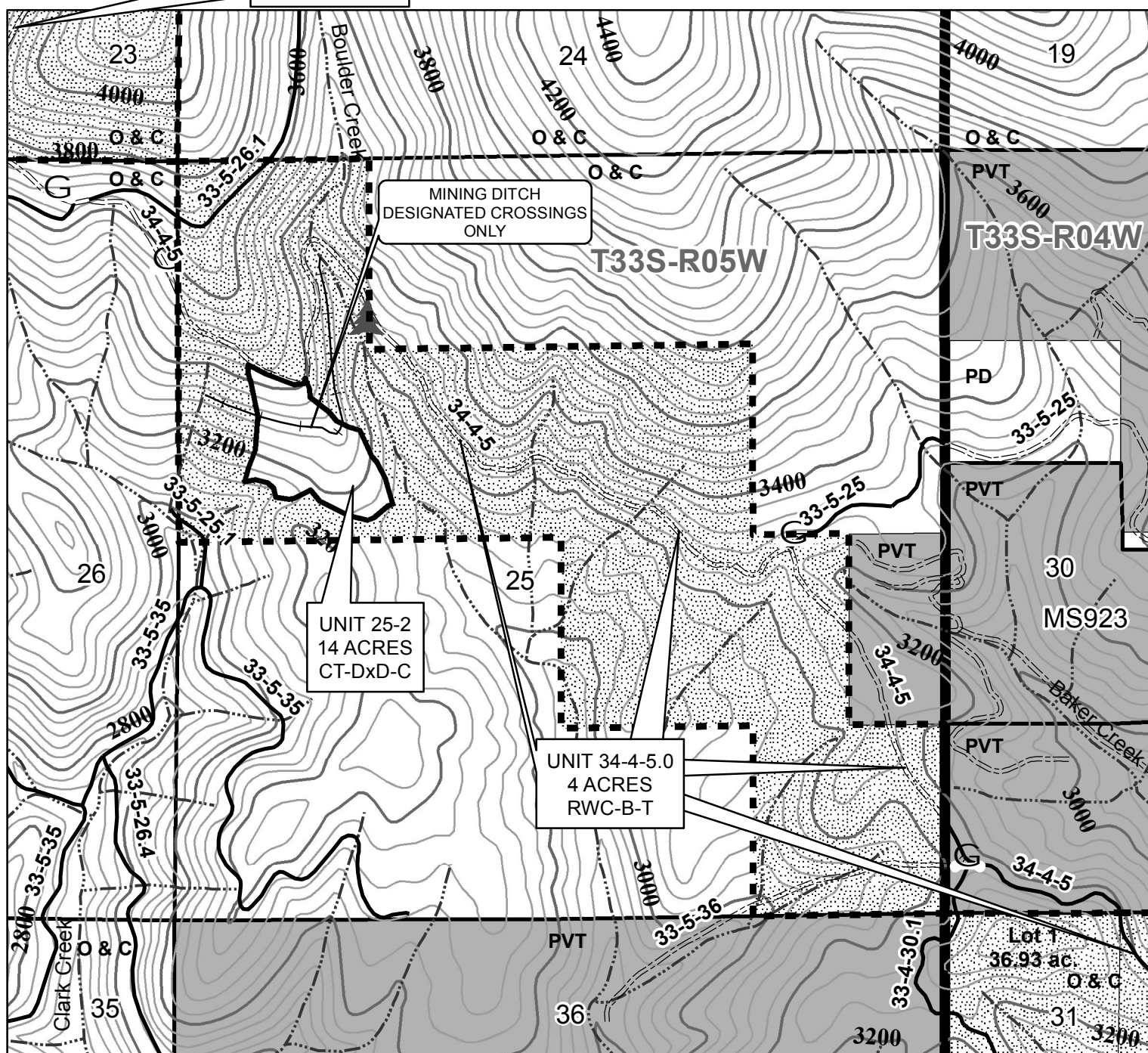

0 750 1,500 3,000 Feet

1 inch = 1,000 feet



United States Department of the Interior
Bureau of Land Management
Medford District Office
3040 Biddle Road
Medford, OR 97504
(541) 618-2200

40 FOOT CONTOUR INTERVAL

No warranty is made by the Bureau of Land Management as to the accuracy, reliability, or completeness of these data for individual or aggregate use with other data. Original data were compiled from various sources and may be updated without notification.

Map created by SQF
6/28/2012



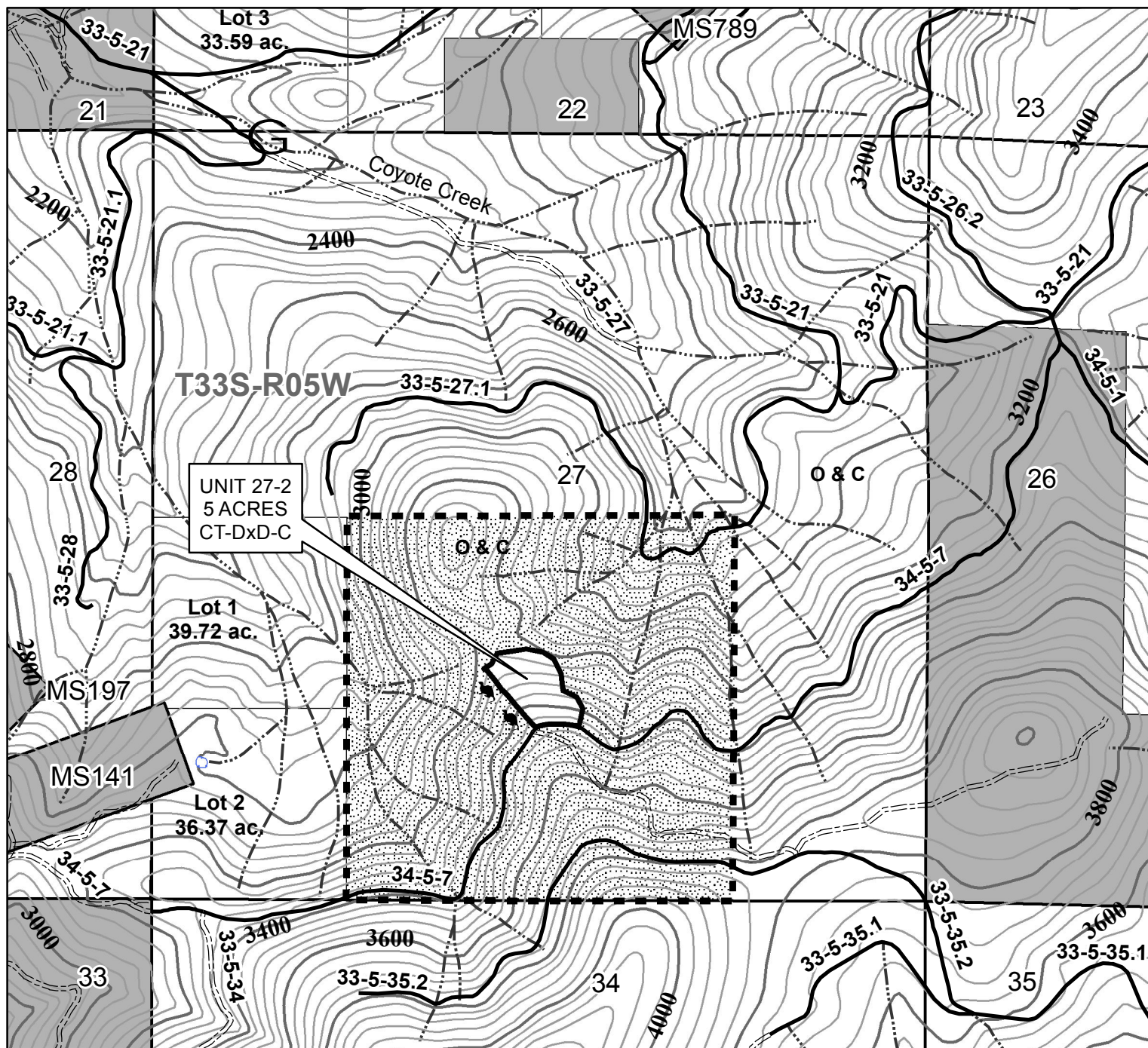

0 750 1,500 3,000 Feet

1 inch = 1,000 feet



United States Department of the Interior
Bureau of Land Management
Medford District Office
3040 Biddle Road
Medford, OR 97504
(541) 618-2200

40 FOOT CONTOUR INTERVAL













No warranty is made by the Bureau of Land Management as to the accuracy, reliability, or completeness of these data for individual or aggregate use with other data. Original data were compiled from various sources and may be updated without notification.



Map created by SQF
6/28/2012





Legend

Speaking Coyote Timber Sale Unit

-  Cable yard
-  Tractor (ground-based) yard
-  Speaking Coyote Roadway Clearing Unit
-  Individual blue mark trees
-  New temporary route construction
-  Temporary route reconstruction
-  Designated skid trail
-  Designated landing
-  Reserve area
-  Contract area boundary
-  Habitat retention area (yarding corridors permitted)
-  Red Tree Vole buffer (no entry)

-  Private water source (crossing prohibited)
-  Mining ditch (designated yarding crossings only)
-  Gates
- Roads

 Hard Surface

 Rocked

 Natural Surface

 Streams

 Lakes





 Intermediate 40-ft contour

 Index 200-ft contour

 Section

 Township Range

SUMMARY

DM-B-T	DENSITY MANAGEMENT-BLUE MARK CUT TREE-TRACTOR YARD (UNIT 9-1)	9 ACRES
CT-DxD-T	COMMERCIAL THIN-DESIGNATION BY DESCRIPTION-TRACTOR YARD (UNITS 10-1, 13-1, 15-2, 20-2, 22-1, 23-4, 24-1)	45 ACRES
CT-DxD-C	COMMERCIAL THIN-DESIGNATION BY DESCRIPTION-CABLE YARD (UNITS 10-3, 11-1, 14-1, 14-2, 17-1, 25-2, 27-2)	80 ACRES
CT-DxD-T/C	COMMERCIAL THIN-DESIGNATION BY DESCRIPTION-TRACTOR YARD AND CABLE YARD (UNITS 10-2, 15-5, 17-2, 20-1, 21-1, 21-2, 23-2, 23-3, 23-5)	298 ACRES
RWC-B-T	ROADWAY CLEARING-BLUE MARK CUT TREE-TRACTOR YARD (UNITS 33-5-7.0, 33-5-10.1, 33-5-17.0, 33-5-18.0, 33-5-26.0, 34-4-5.0)	14 ACRES
 	TOTAL TIMBER SALE UNIT AREA	446 ACRES
	RESERVE AREA	2,930.56 ACRES
	TOTAL CONTRACT AREA	3,376.56 ACRES

LEGEND

UNIT	ACRES	HARVEST TYPE	PAINT COLOR	LOGGING SYSTEM
9-1	9	DM	B	T
10-1	6	CT	TBD	T
10-2	41	CT	TBD	T/C
10-3	11	CT	TBD	C
11-1	16	CT	TBD	C
13-1	4	CT	TBD	T
14-1	11	CT	TBD	C
14-2	18	CT	TBD	C
15-2	8	CT	TBD	T
15-5	5	CT	TBD	T/C
17-1	5	CT	TBD	C
17-2	25	CT	TBD	T/C
20-1	104	CT	TBD	T/C
20-2	7	CT	TBD	T
21-1	37	CT	TBD	T/C
21-2	27	CT	TBD	T/C
22-1	1	CT	TBD	T
23-2	15	CT	TBD	T/C
23-3	17	CT	TBD	T/C
23-4	3	CT	TBD	T
23-5	27	CT	TBD	T/C
24-1	16	CT	TBD	T
25-2	14	CT	TBD	C
27-2	5	CT	TBD	C
33-5-10.1	2	RWC	B	T
33-5-17.0	1	RWC	B	T
33-5-18.0	4	RWC	B	T
33-5-26.0	2	RWC	B	T
33-5-7.0	1	RWC	B	T
34-4-5.0	4	RWC	B	T

ALL ACRES COMPUTED BY GPS TRAVERSE
BOUNDARIES OF HARVEST UNITS ARE POSTED AND PAINTED IN ORANGE

DM = DENSITY MANAGEMENT
CT = COMMERCIAL THIN
RWC = ROADWAY CLEARING
B = BLUE PAINT (CUT TREE MARK)

TBD = PAINT COLOR USED BY PURCHASER TO MEET EXHIBIT E MARKING
GUIDELINES TO BE DETERMINED BY AUTHORIZED OFFICER

T = TRACTOR (GROUND-BASED) YARDING
C = CABLE YARDING
T/C = TRACTOR (GROUND-BASED) AND CABLE YARDING

TOTAL 446



United States of America
Department of the Interior
Bureau Of Land Management
Timber Sale Appraisal

District : Medford
Sale Name : Speaking Coyote
Sale Date : 09/13/2012
Appraisal Method : 16' MBF

Contract # : ORM07-TS12-12
Job File # : M11283
Master Unit : Josephine
Planning Unit : Grants Pass

Contents

Exhibit B

2

**UNITED STATES
DEPARTMENT OF THE INTERIOR
BUREAU OF LAND MANAGEMENT**

Medford
Speaking Coyote
ORM07-TS12-12

Exhibit B

The following estimates and calculations of timber sold are made solely as an administrative aid for determining: (1) Adjustments made or credits given in accordance with Sections 6, 9, or 11; (2) When payments are due; and (3) Value of timber subject to any special bonding provisions. The value of timber will be determined by multiplying the value per acre as shown below, times the amount of acreage as determined by the authorized officer, which has been cut or removed or designated for taking.

Except provided in Section 2, Purchaser shall be liable for the total purchase price even though the quantity of timber actually cut or removed or designated for taking is less than the estimated volume or quantity shown. Cutting areas are shown on the Exhibit A.

Sale Totals (16' MBF)

Species	Net Volume	Bid Price	Sale SubTotal
Douglas-fir	6,812		
White Fir	38		
Incense-cedar	35		
Ponderosa Pine	31		
Sugar Pine	4		
Sale Totals	6,920		

Unit Details (16' MB)

Unit 10-1 6 Acres Value per Acre : \$0.00

Species	Net Volume	Bid Price	Species Value
Douglas-fir	23		
White Fir	10		
Unit Totals	33		

Unit 10-2 41 Acres Value per Acre : \$0.00

Species	Net Volume	Bid Price	Species Value
Douglas-fir	619		
Incense-cedar	4		
Unit Totals	623		

Unit 10-3 11 Acres Value per Acre : \$0.00

Species	Net Volume	Bid Price	Species Value
Douglas-fir	126		
Incense-cedar	3		
Unit Totals	129		

**UNITED STATES
DEPARTMENT OF THE INTERIOR
BUREAU OF LAND MANAGEMENT**

Medford
Speaking Coyote
ORM07-TS12-12

Unit 11-1 15 Acres Value per Acre : \$0.00

Species	Net Volume	Bid Price	Species Value
Douglas-fir	226		
Incense-cedar	2		
Unit Totals	228		

Unit 11-1RW 1 Acres Value per Acre : \$0.00

Species	Net Volume	Bid Price	Species Value
Douglas-fir	4		
Incense-cedar			
Ponderosa Pine			
Unit Totals	4		

Unit 13-1 4 Acres Value per Acre : \$0.00

Species	Net Volume	Bid Price	Species Value
Douglas-fir	66		
Unit Totals	66		

Unit 14-1 11 Acres Value per Acre : \$0.00

Species	Net Volume	Bid Price	Species Value
Douglas-fir	181		
Unit Totals	181		

Unit 14-2 18 Acres Value per Acre : \$0.00

Species	Net Volume	Bid Price	Species Value
Douglas-fir	297		
Unit Totals	297		

Unit 15-2 8 Acres Value per Acre : \$0.00

Species	Net Volume	Bid Price	Species Value
Douglas-fir	31		
White Fir	13		
Unit Totals	44		

Medford
Speaking Coyote
ORM07-TS12-12

Species	Net Volume	Bid Price	Species Value
Douglas-fir	57		
Incense-cedar	1		
Unit Totals	58		

Species	Net Volume	Bid Price	Species Value
Douglas-fir	75		
Incense-cedar	1		
Unit Totals	76		

Species	Net Volume	Bid Price	Species Value
Douglas-fir	353		
Unit Totals	353		

Species	Net Volume	Bid Price	Species Value
Douglas-fir	82		
Ponderosa Pine	3		
Sugar Pine	4		
Unit Totals	89		

Species	Net Volume	Bid Price	Species Value
Douglas-fir	1,604		
Unit Totals	1,604		

Species	Net Volume	Bid Price	Species Value
Douglas-fir	139		
Unit Totals	139		

Species	Net Volume	Bid Price	Species Value
Douglas-fir	115		
Unit Totals	115		

**UNITED STATES
DEPARTMENT OF THE INTERIOR
BUREAU OF LAND MANAGEMENT**

Medford
Speaking Coyote
ORM07-TS12-12

Unit 21-1 37 Acres Value per Acre : \$0.00

Species	Net Volume	Bid Price	Species Value
Douglas-fir	558		
Incense-cedar	4		
Unit Totals	562		

Unit 21-2 26 Acres Value per Acre : \$0.00

Species	Net Volume	Bid Price	Species Value
Douglas-fir	285		
Incense-cedar	15		
Ponderosa Pine	13		
Unit Totals	313		

Unit 21-2RW 1 Acres Value per Acre : \$0.00

Species	Net Volume	Bid Price	Species Value
Douglas-fir	17		
Incense-cedar	1		
Ponderosa Pine			
Unit Totals	18		

Unit 22-1 1 Acres Value per Acre : \$0.00

Species	Net Volume	Bid Price	Species Value
Douglas-fir	11		
Incense-cedar			
Unit Totals	11		

Unit 23-2 14 Acres Value per Acre : \$0.00

Species	Net Volume	Bid Price	Species Value
Douglas-fir	268		
Unit Totals	268		

Unit 23-2RW 1 Acres Value per Acre : \$0.00

Species	Net Volume	Bid Price	Species Value
Douglas-fir	4		
White Fir			
Unit Totals	4		

**UNITED STATES
DEPARTMENT OF THE INTERIOR
BUREAU OF LAND MANAGEMENT**

Medford
Speaking Coyote
ORM07-TS12-12

Unit 23-3 17 Acres Value per Acre : \$0.00

Species	Net Volume	Bid Price	Species Value
Douglas-fir	325		
Unit Totals	325		

Unit 23-4 3 Acres Value per Acre : \$0.00

Species	Net Volume	Bid Price	Species Value
Douglas-fir	49		
Unit Totals	49		

Unit 23-5 27 Acres Value per Acre : \$0.00

Species	Net Volume	Bid Price	Species Value
Douglas-fir	445		
Unit Totals	445		

Unit 24-1 16 Acres Value per Acre : \$0.00

Species	Net Volume	Bid Price	Species Value
Douglas-fir	264		
Unit Totals	264		

Unit 25-2 14 Acres Value per Acre : \$0.00

Species	Net Volume	Bid Price	Species Value
Douglas-fir	268		
Unit Totals	268		

Unit 27-2 5 Acres Value per Acre : \$0.00

Species	Net Volume	Bid Price	Species Value
Douglas-fir	57		
Incense-cedar	1		
Unit Totals	58		

Unit 33-5-10.1 2 Acres Value per Acre : \$0.00

Species	Net Volume	Bid Price	Species Value
Douglas-fir	38		
Incense-cedar	1		
Ponderosa Pine	10		
Unit Totals	49		

**UNITED STATES
DEPARTMENT OF THE INTERIOR
BUREAU OF LAND MANAGEMENT**

Medford
Speaking Coyote
ORM07-TS12-12

Unit 33-5-17 1 Acres Value per Acre : \$0.00

Species	Net Volume	Bid Price	Species Value
Douglas-fir	26		
Ponderosa Pine	1		
Unit Totals	27		

Unit 33-5-18 4 Acres Value per Acre : \$0.00

Species	Net Volume	Bid Price	Species Value
Douglas-fir	94		
Incense-cedar			
Ponderosa Pine	2		
White Fir	1		
Unit Totals	97		

Unit 33-5-26 2 Acres Value per Acre : \$0.00

Species	Net Volume	Bid Price	Species Value
Douglas-fir	10		
Ponderosa Pine			
Sugar Pine			
Unit Totals	10		

Unit 33-5-7 1 Acres Value per Acre : \$0.00

Species	Net Volume	Bid Price	Species Value
Douglas-fir	7		
Incense-cedar			
Ponderosa Pine			
White Fir			
Unit Totals	7		

Unit 34-4-5 4 Acres Value per Acre : \$0.00

Species	Net Volume	Bid Price	Species Value
Douglas-fir	53		
Incense-cedar	2		
Ponderosa Pine	2		
White Fir			
Unit Totals	57		

**UNITED STATES
DEPARTMENT OF THE INTERIOR
BUREAU OF LAND MANAGEMENT**

Medford
Speaking Coyote
ORM07-TS12-12

Unit 9-1 9 Acres Value per Acre : \$0.00

Species	Net Volume	Bid Price	Species Value
Douglas-fir	35		
White Fir	14		
Unit Totals	49		

UNITED STATES DEPARTMENT OF THE INTERIOR
BUREAU OF LAND MANAGEMENT
MEDFORD DISTRICT

EXHIBIT C1
SHEET 1 OF 1

SPEAKING COYOTE
TIMBER SALE
TRACT NO. ORM07-TS-12-12

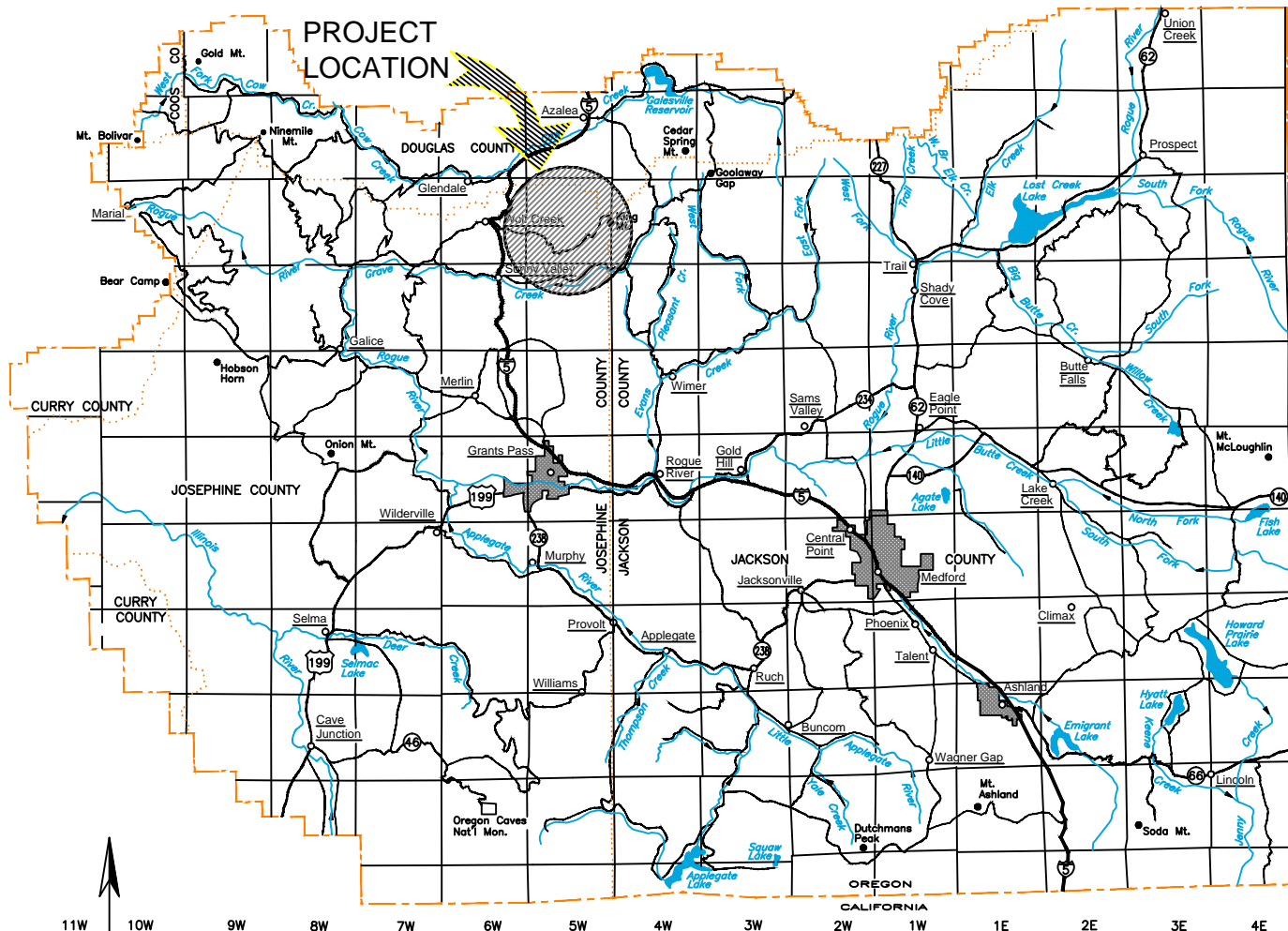

31S

32S

33S

34S

35S

36S

37S

38S

39S

40S

41S

EXHIBIT NO.	DESCRIPTION
C1	TITLE SHEET
C2	OVERALL SALE & ROAD RENOVATION MAPS
C3	ESTIMATE OF QUANTITIES
C4	SPECIFICATION SHEET
C5	TYPICAL ROAD DATA
C6	ROADSIDE BRUSHING DETAIL
C7	DRAINAGE & EROSION CONTROL INSTALLATION
C8	ROAD RENOVATION WORKLIST
C9	WRITTEN SPECIFICATIONS
C10	SPECIAL PROVISIONS
C11	ROADWAY CLEARING DETAIL & WORKLIST
D1	ROAD MAINTENANCE SPECIFICATIONS
D2	ROAD MAINTENANCE MAP

REV. NO.	DESCRIPTION	DATE	APPROV.
----------	-------------	------	---------

UNITED STATES DEPARTMENT OF THE INTERIOR
BUREAU OF LAND MANAGEMENT
MEDFORD DISTRICT - MEDFORD, OREGON

**SPEAKING COYOTE
TIMBER SALE
TITLE SHEET**

DESIGNED: _____
REVIEWED: _____
APPROVED: _____

DRAFTED BY: ELF SCALE: 1" = 12 MI

DATE: MAY 2012 SHEET: 1 OF 1

DRAWING NO.: OR-11-9113.4-1

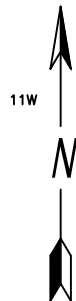

*ALWAYS
THINK
SAFETY*

R4W

SPEAKING COYOTE
TIMBER SALE
TRACT NO. ORM07-TS-12-12

.....

20-1

~~_____~~

T33S



*ALWAYS
THINK
SAFETY*

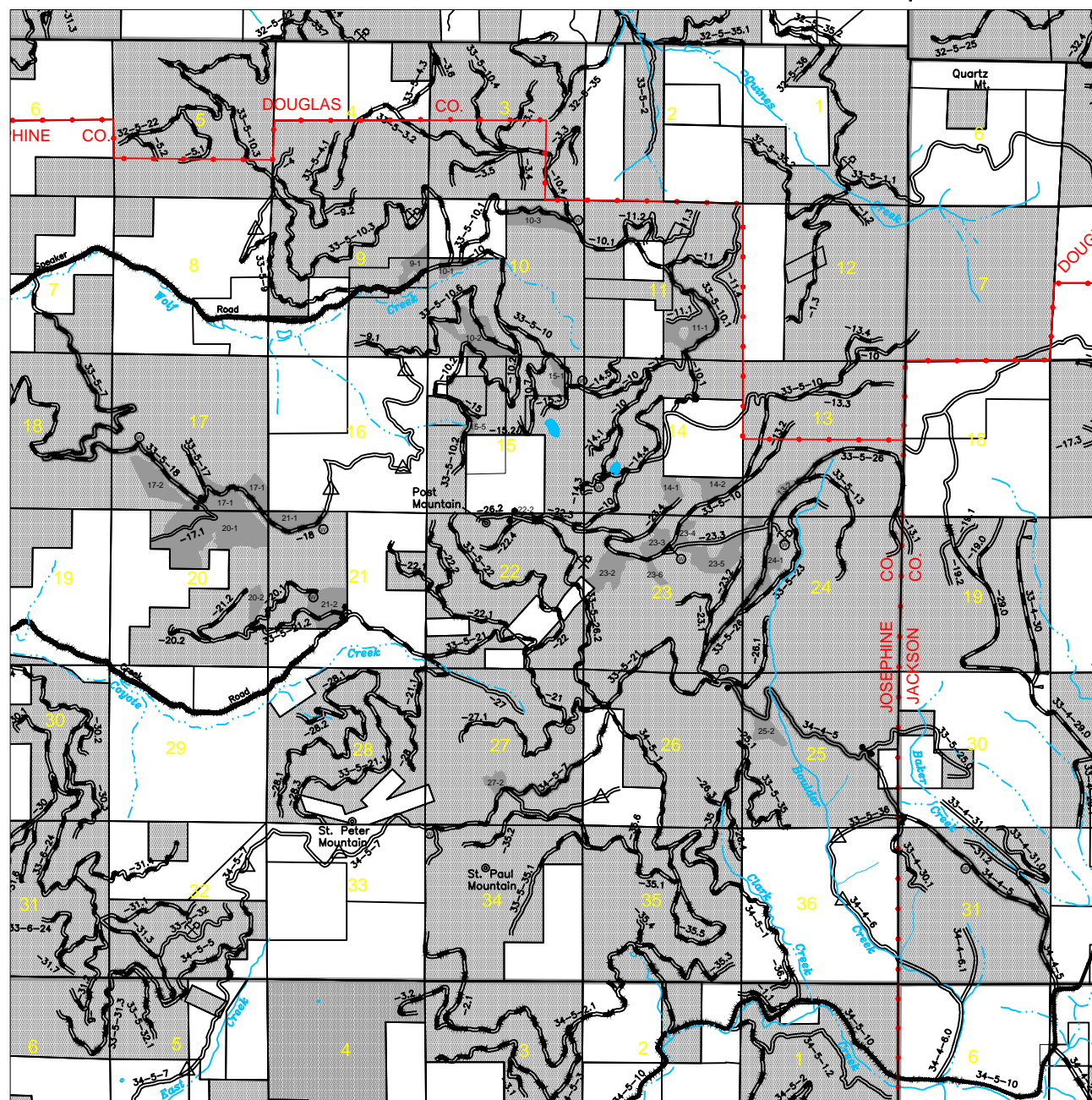

0 1/2 1
SCALE IN MILES

REV. NO.	DESCRIPTION	DATE	APPROVED
UNITED STATES DEPARTMENT OF THE INTERIOR BUREAU OF LAND MANAGEMENT MEDFORD DISTRICT - MEDFORD, OREGON			
<p style="text-align: center;">SPEAKING COYOTE TIMBER SALE OVERALL SALE AREA MAP</p>			
DESIGNED: _____			
REVIEWED: _____			
APPROVED: _____			
DRAFTED BY: ELF		SCALE: 1" = 1 MI	
DATE: MAY 2012		SHEET: 1 OF 5	
DRAWING NO.: OR-11-9113.4-1			

R6W

R5W

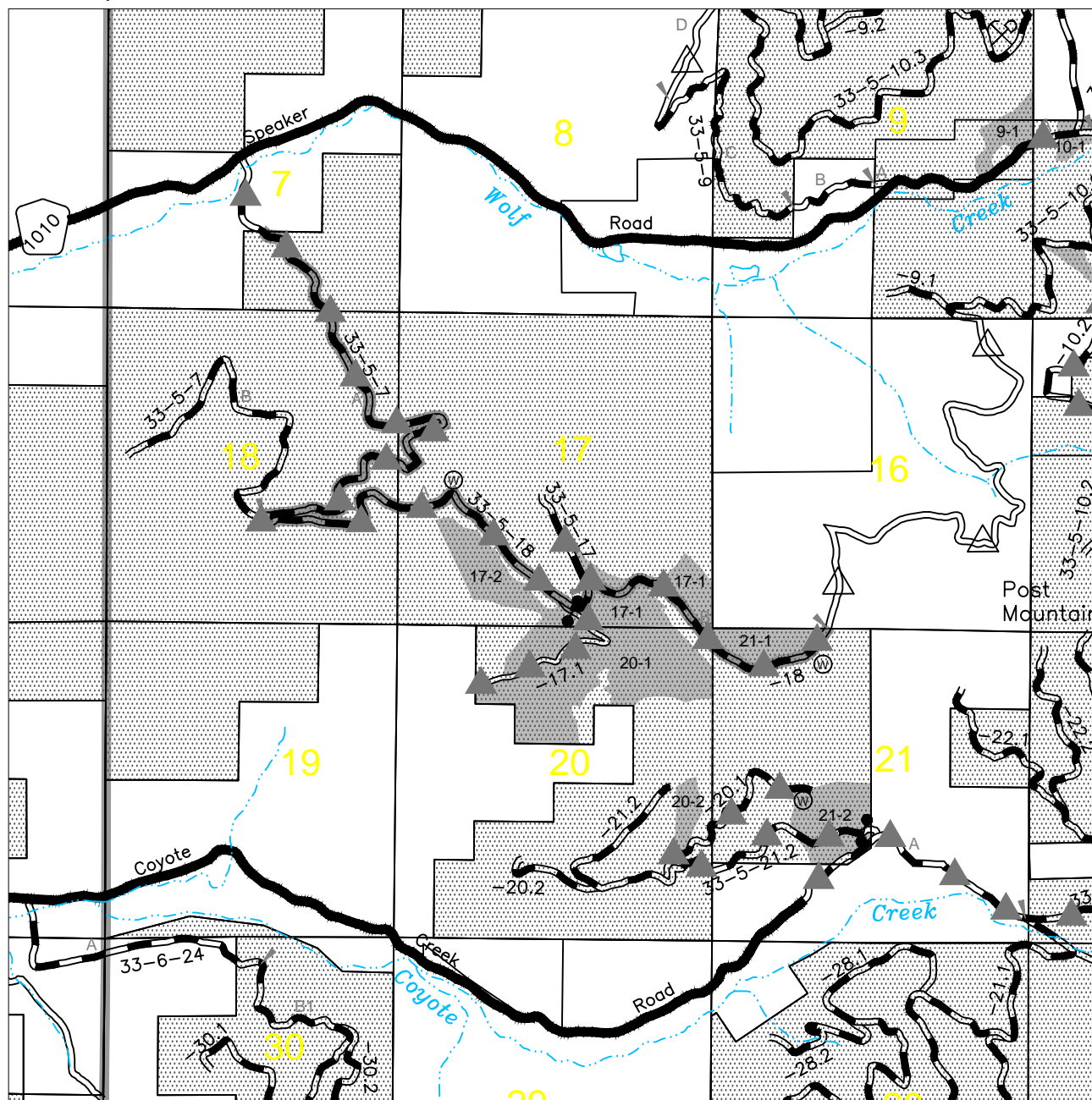

0 1/4 1/2
SCALE IN MILES

EXHIBIT C2

SHEET 2 OF 5

SPEAKING COYOTE
TIMBER SALE
TRACT NO. ORM07-TS-12-12

BLM OWNERSHIP



T.S. UNITS

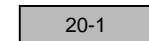

T.S. ROADSIDE UNITS



BST ROAD



ROCKED ROAD



NATURAL SURFACE ROAD



ROAD TO BE RENOVATED



WASTE DISPOSAL SITE



T33S



ALWAYS
THINK
SAFETY

REV. NO.	DESCRIPTION	DATE	APPROV
UNITED STATES DEPARTMENT OF THE INTERIOR BUREAU OF LAND MANAGEMENT MEDFORD DISTRICT - MEDFORD, OREGON			
SPEAKING COYOTE TIMBER SALE ROAD RENOVATION MAP			
DESIGNED: _____			
REVIEWED: _____			
APPROVED: _____			
DRAFTED BY: ELF		SCALE: 1" = 1/2 MI	
DATE: MAY 2012		SHEET: 2 OF 5	
DRAWING NO.: OR-11-9113.4-1			

R5W

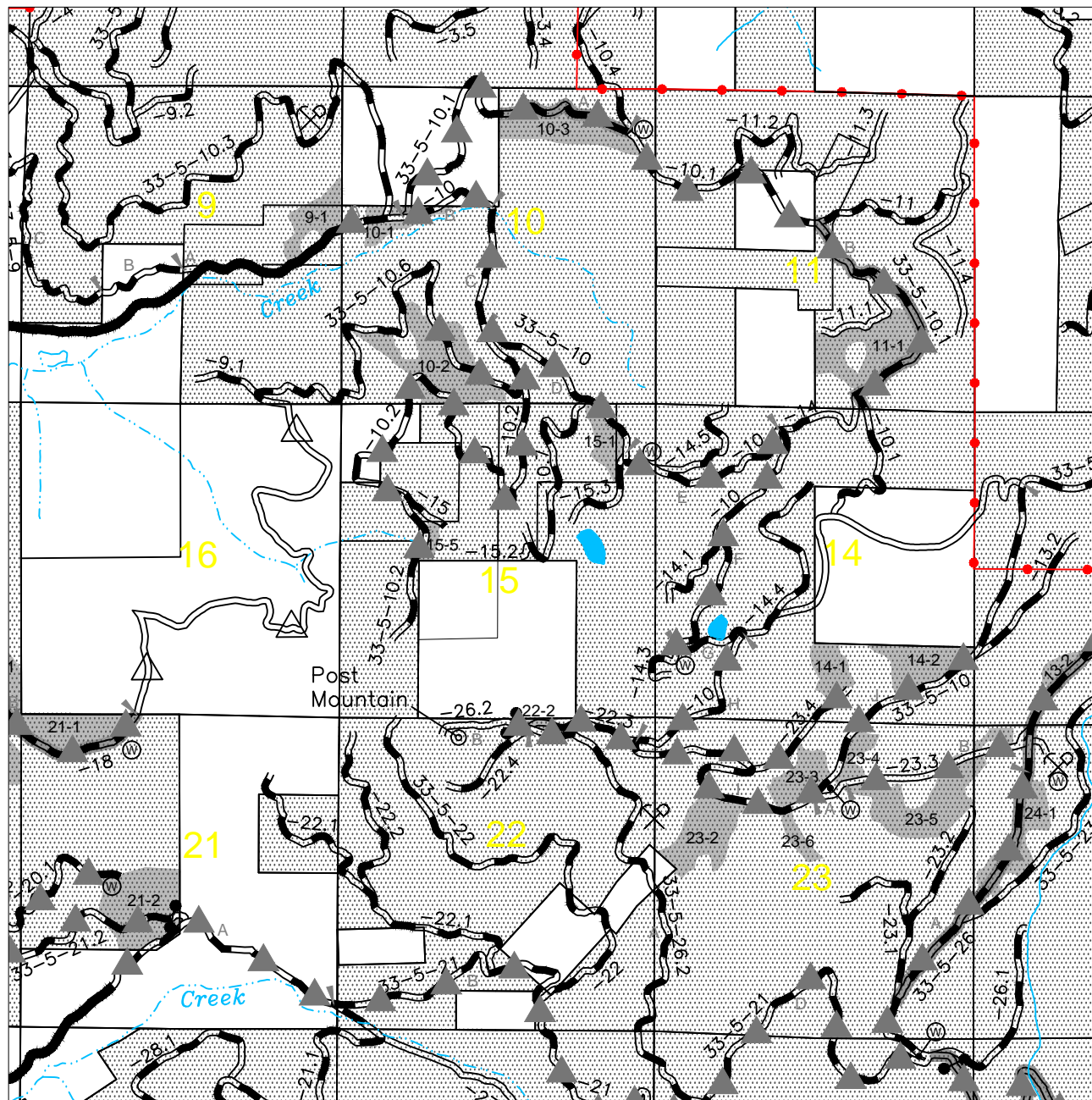

0 1/4 1/2
SCALE IN MILES

EXHIBIT C2

SHEET 3 OF 5

SPEAKING COYOTE
TIMBER SALE
TRACT NO. ORM07-TS-12-12

BLM OWNERSHIP	
T.S. UNITS	
T.S. ROADSIDE UNITS	
BST ROAD	
ROCKED ROAD	
NATURAL SURFACE ROAD	
ROAD TO BE RENOVATED	
WASTE DISPOSAL SITE	

T33S



ALWAYS
THINK
SAFETY

REV. NO.	DESCRIPTION	DATE	APPROV.
UNITED STATES DEPARTMENT OF THE INTERIOR BUREAU OF LAND MANAGEMENT MEDFORD DISTRICT - MEDFORD, OREGON			
SPEAKING COYOTE TIMBER SALE ROAD RENOVATION MAP			
DESIGNED: _____			
REVIEWED: _____			
APPROVED: _____			
DRAFTED BY: ELF		SCALE: 1" = 1/2 MI	
DATE: MAY 2012		SHEET: 3 OF 5	
DRAWING NO.: OR-11-9113.4-1			

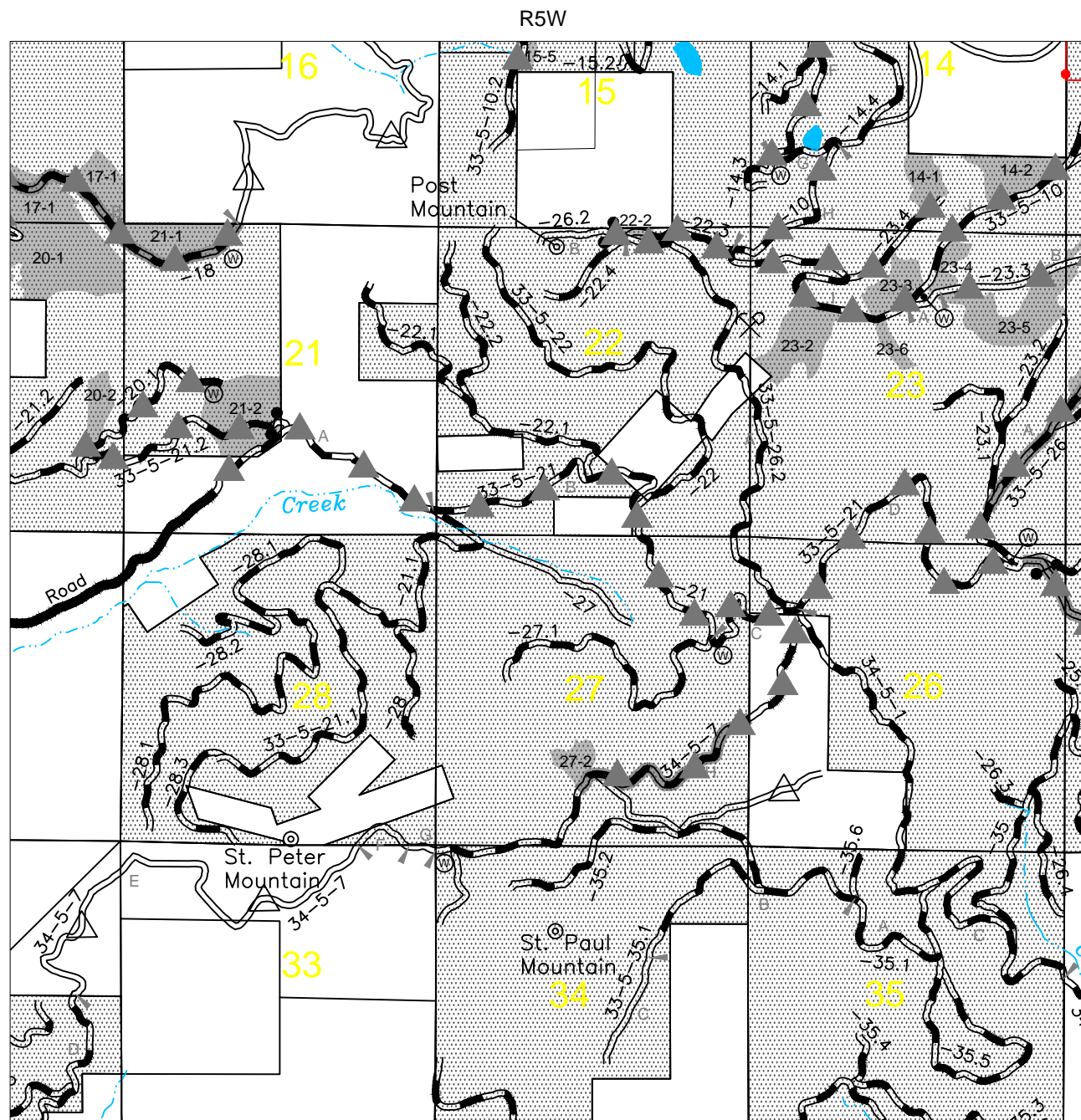

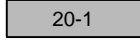







EXHIBIT C2

SHEET 4 OF 5

SPEAKING COYOTE TIMBER SALE TRACT NO. ORM07-TS-12-12

- BLM OWNERSHIP 
- T.S. UNITS 
- T.S. ROADSIDE UNITS 
- BST ROAD 
- ROCKED ROAD 
- NATURAL SURFACE ROAD 
- ROAD TO BE RENOVATED 
- WASTE DISPOSAL SITE 

T33S



ALWAYS
THINK
SAFETY

REV. NO.	DESCRIPTION	DATE	APPROV
UNITED STATES DEPARTMENT OF THE INTERIOR BUREAU OF LAND MANAGEMENT MEDFORD DISTRICT - MEDFORD, OREGON			
SPEAKING COYOTE TIMBER SALE ROAD RENOVATION MAP			
DESIGNED: _____			
REVIEWED: _____			
APPROVED: _____			
DRAFTED BY: ELF		SCALE: 1" = 1/2 MI	
DATE: MAY 2012		SHEET: 4 OF 5	
DRAWING NO.: OR-11-9113.4-1			

R4W

SPEAKING COYOTE
TIMBER SALE
TRACT NO. ORM07-TS-12-12



20-1

~~_____~~



W

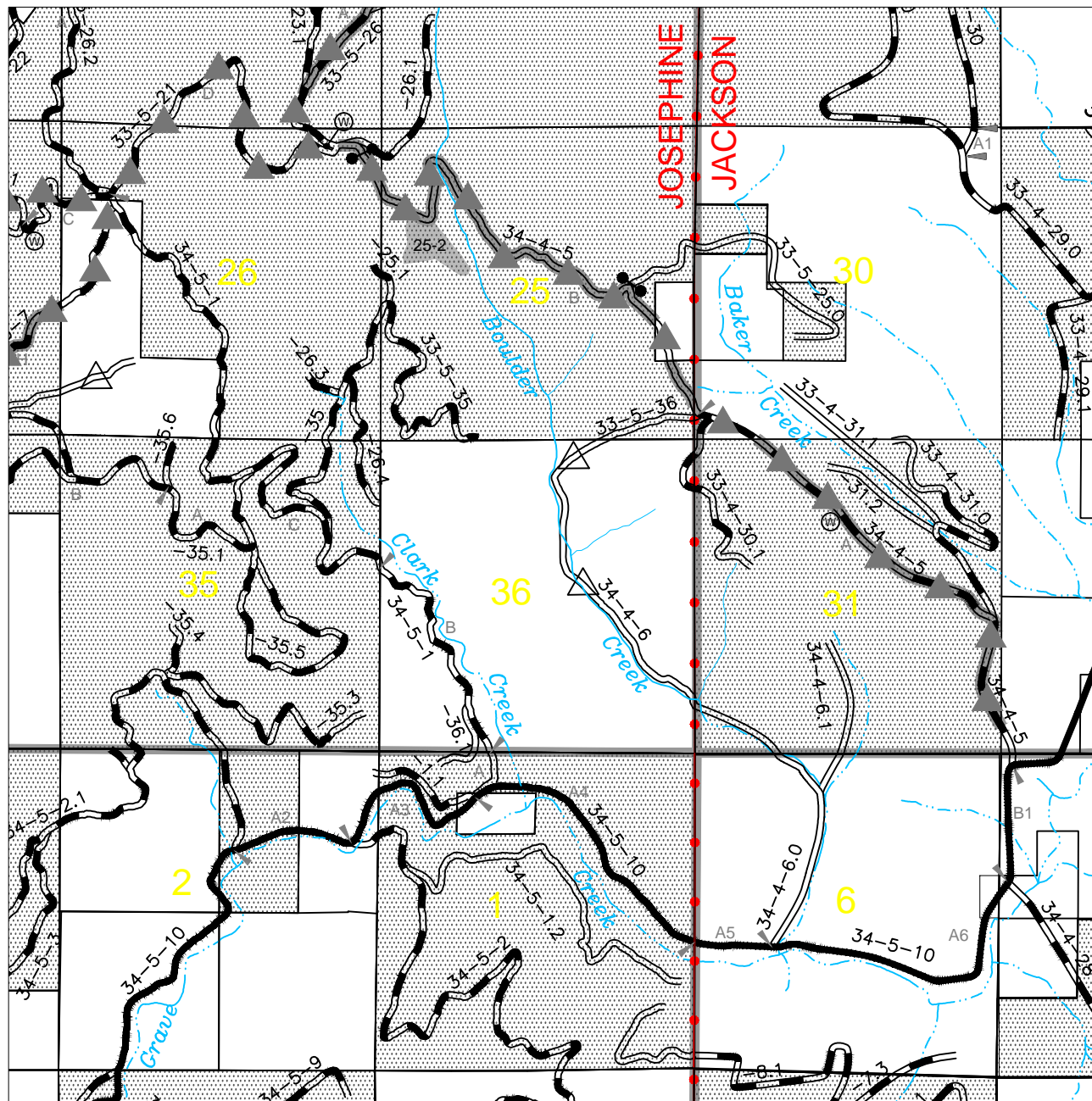

*ALWAYS
THINK
SAFETY*

$$\frac{T_{33S}}{T_{34S}}$$

0 1/4 1/2

SCALE IN MILES

REV. NO.	DESCRIPTION	DATE	APPROV.
UNITED STATES DEPARTMENT OF THE INTERIOR BUREAU OF LAND MANAGEMENT MEDFORD DISTRICT - MEDFORD, OREGON			
<p style="text-align: center;">SPEAKING COYOTE TIMBER SALE ROAD RENOVATION MAP</p>			
DESIGNED: _____			
REVIEWED: _____			
APPROVED: _____			
DRAFTED BY: ELF		SCALE: 1" = 1/2 MI	
DATE: MAY 2012		SHEET: 5 OF 5	
DRAWING NO.: OR-11-9113.4-1			

EXHIBIT C3

SHEET 1 OF 2

ROAD NUMBER	FROM (M.P.)	TO (M.P.)	LENGTH (MILES)	CLEARING AND GRUBBING	EXCAVATION		CORRUGATED METAL PIPE							RENOVATION		RESHAPE EX. WATERDIPS	WATERBARS	AGGREGATE					EROSION CONTROL	ROADSIDE BRUSHING AND CHIPPING	DISCONTINUOUS RIPPING	
					ROCK	COMMON	SIZE				ELBOWS	DOWNSPOUT						RESHAPE EX. ROAD SURFACE	DITCH & CULVERT CLEANING							
							18"	24"	30"	36"		FULL ROUND		HALF ROUND												
												18"	24"	18"	24"											
SPECIFICATION NO. ➡				200	300	300	400				400	400				500				700	1000	1200		1700	2100	
UNITS ➡	MP	MP	MILE	ACRE	CY	CY	LF	LF	LF	LF	EA	LF	LF	LF	LF	MILE	MILE	EA	EA	CY	CY	CY	CY	EA SITE	MILE	
33-05-07.0 (A)	0.00	2.23	2.23													2.23	2.23							1	2.23	
33-05-10.0 (A-J)	0.00	5.82	5.82													5.82	5.82							2	5.82	
33-05-10.1 (A-B)	0.00	3.20	3.20													3.20	3.20	2							3.20	
33-05-10.2	0.00	2.14	2.14													2.14	2.14								2.14	
33-05-10.3 (A)	0.00	0.05	0.05													0.05	0.05								0.05	
33-05-10.6	0.00	0.50	0.50													0.50	0.50								0.50	
33-05-17.0	0.00	0.16	0.16													-	-								0.16	
33-05-17.1	0.00	0.68	0.68													0.68	-	11							0.68	
33-05-18.0 (A)	0.00	1.40	1.40													1.40	1.40								1.40	
33-05-18.0 (B)	1.40	2.20	0.80													0.80	-								0.80	
33-05-20.1	0.00	0.74	0.74													0.74	0.74								0.74	
33-05-21.0 (A-D)	0.00	4.05	4.05													4.05	4.05								4.05	
33-05-21.2	0.00	0.92	0.92													0.92	0.92								0.92	
TOTALS		SEE EXHIBIT C3 - SHEET 2 OF 2 FOR QUANTITY TOTALS ➡																								➡

RENOVATION NOTES

1. ROADS LISTED FOR SURFACE RESHAPING SHALL CONSIST OF BLADING, WATERING, & ROLLING PER CONTRACT SPECIFICATIONS & DRAWINGS.

2. DITCH/CULVERT CLEANING SHALL CONSIST OF DITCH BLADING AND RESHAPING, CLEARING DEBRIS, VEGETATION, SEDIMENT, ROCK AND ALL OTHER MATERIAL HINDERING THE FLOW OF RUNOFF PER CONTRACT SPECIFICATIONS & DRAWINGS.

*FOR INFORMATIONAL USE ONLY.
QUANTITIES SHOWN ARE NOT PAY ITEMS.

AGGREGATE GRADATION REQUIREMENTS

ITEM 900

SIZE	GRADATION
4 inch	A
3 inch	B
2 inch	C
1 1/2 inch	D

ITEM 1000

SIZE	GRADATION
3 inch	A,C,F
2 inch	B,D,G,H

ITEM 1200

SIZE	GRADATION
1 1/2 inch	C,C-1
1 inch	D,D-1
3/4 inch	E,E-1

*ALWAYS
THINK
SAFETY*

REV. NO.	DESCRIPTION	DATE	APPROV.
	UNITED STATES DEPARTMENT OF THE INTERIOR BUREAU OF LAND MANAGEMENT MEDFORD DISTRICT - MEDFORD, OREGON		
SPEAKING COYOTE TIMBER SALE ESTIMATE OF QUANTITIES			
DESIGNED: _____			
REVIEWED: _____			
APPROVED: _____			
DRAFTED BY: ELF		SCALE: NONE	
DATE: MAY 2012		SHEET: 1 OF 2	
DRAWING NO.: OR-11-9113.4-1			

EXHIBIT C3

SHEET 2 OF 2

ROAD NUMBER	FROM (M.P.)	TO (M.P.)	LENGTH (MILES)	CLEARING AND GRUBBING	EXCAVATION		CORRUGATED METAL PIPE							RENOVATION		WATERDIPS	WATERBARS	AGGREGATE					EROSION CONTROL	ROADSIDE BRUSHING AND CHIPPING	DISCONTINUOUS RIPPING	
					ROCK	COMMON	SIZE				ELBOWS	DOWNSPOUT						RESHAPE EX. ROAD SURFACE	DITCH & CULVERT CLEANING	PIT RUN	CRUSHED BASE ROCK	CRUSHED SURFACE ROCK				EXISTING STOCK PILE
							18"	24"	30"	36"		FULL ROUND		HALF ROUND												
												18"	24"	18"	24"											
SPECIFICATION NO. ➡				200	300	300	400				400	400				500				700	1000	1200		1700	2100	
UNITS ➡	MP	MP	MILE	ACRE	CY	CY	LF	LF	LF	LF	EA	LF	LF	LF	LF	MILE	MILE	EA	EA	CY	CY	CY	CY	EA SITE	MILE	
33-05-22.3	0.00	0.35	0.35													0.35	0.35	3						0.35		
33-05-23.3 (A-B)	0.00	0.72	0.72													0.72	-	3						0.72		
33-05-23.4	0.00	0.42	0.42													0.42	0.42							0.42		
33-05-26.0 (A-B)	0.00	1.95	1.95													1.95	1.95							1.95		
33-05-26.2 (A)	1.60	1.67	0.07													-	0.07							0.07		
33-05-26.2 (B)	1.67	1.74	0.07													-	0.07							0.07		
34-04-05.0 (A-B)	0.10	3.81	3.71													3.71	3.71	3						3.71		
34-05-01.0 (C)	3.22	3.27	0.05													0.05	0.05							0.05		
34-05-07.0 (H)	4.58	6.23	1.65													1.65	1.65							1.65		
TOTALS			31.68													31.38	29.32	22						3	31.68	

RENOVATION NOTES

1. ROADS LISTED FOR SURFACE RESHAPING SHALL CONSIST OF BLADING, WATERING, & ROLLING PER CONTRACT SPECIFICATIONS & DRAWINGS.

2. DITCH/CULVERT CLEANING SHALL CONSIST OF DITCH BLADING AND RESHAPING, CLEARING DEBRIS, VEGETATION, SEDIMENT, ROCK AND ALL OTHER MATERIAL HINDERING THE FLOW OF RUNOFF PER CONTRACT SPECIFICATIONS & DRAWINGS.

*FOR INFORMATIONAL USE ONLY.
QUANTITIES SHOWN ARE NOT PAY ITEMS.

AGGREGATE GRADATION REQUIREMENTS

ITEM 900

SIZE	GRADATION
4 inch	A
3 inch	B
2 inch	C
1 1/2 inch	D

ITEM 1000

SIZE	GRADATION
3 inch	A,C,F
2 inch	B,D,G,H

ITEM 1200

SIZE	GRADATION
1 1/2 inch	C,C-1
1 inch	D,D-1
3/4 inch	E,E-1

*ALWAYS
THINK
SAFETY*

REV. NO.	DESCRIPTION	DATE	APPROV.
	UNITED STATES DEPARTMENT OF THE INTERIOR BUREAU OF LAND MANAGEMENT MEDFORD DISTRICT - MEDFORD, OREGON		
SPEAKING COYOTE TIMBER SALE ESTIMATE OF QUANTITIES			
DESIGNED: _____			
REVIEWED: _____			
APPROVED: _____			
DRAFTED BY: ELF		SCALE: NONE	
DATE: MAY 2012		SHEET: 2 OF 2	
DRAWING NO.: OR-11-9113.4-1			

EXHIBIT C4

SHEET 1 OF 3

ROAD NUMBER	FROM (M.P.)	TO (M.P.)	LENGTH (MILES)	TYPICAL STATION TYPE	ALIGNMENT	ROAD WIDTH ¹⁻³		GRADIENT		BRUSHING WIDTH				SURFACING ³								REMARKS	
					MAXIMUM DEGREE OF CURVE	SUBGRADE	DITCH	MAXIMUM FAVORABLE	MAXIMUM ADVERSE	BEYOND		EXISTING ROAD(S)		BASE COURSE				SURFACE COURSE					
										TOP CUT	TOE FILL	L	R	MINIMUM WIDTH	COMPACTION DEPTH	TYPE ²	GRADING	MINIMUM WIDTH	COMPACTION DEPTH	TYPE ²	GRADING		
33-05-07.0 (A)	0.00	2.23	2.23	6		14'	3'	12	2			4	4								D		
33-05-18.0 (A)	0.00	1.40	1.40	6		14'	3'	12	-			4	4								D		
33-05-18.0 (B)	1.40	2.20	0.80	4		14'	-	8	1.4			4	4								D		
33-05-17.0	0.00	0.16	0.16	4		14'	-	-	10			4	4								A		
33-05-17.1	0.00	0.68	0.68	3		14'	-	16	14			4	4								NAT		
33-05-10.0 (A-E)	0.00	2.30	2.30	6		16'	3'	18	0			4	4								D		
33-05-10.0 (F-I)	2.30	5.10	2.80	6		14'	3'	14	12			4	4								D		
33-05-10.0 (J)	5.10	5.81	0.71	6		16'	3'	12	11			4	4								D		
33-05-10.3 (A)	0.00	0.05	0.05	6		16'	3'	16	4			4	4								D		
33-05-10.1 (A-B)	0.00	3.20	3.20	6		16'	3'	15	3			4	4								A		
33-05-10.2	0.00	2.14	2.14	6		14'	3'	10	-			4	4								B		
33-05-10.6	0.00	0.50	0.50	6		14'	3'	15	11			4	4								A		
33-05-22.3	0.00	0.35	0.35	3		16'	-	9	9			4	4								NAT		
33-05-26.2 (A)	1.60	1.67	0.07	6		14'	3'	8	10			4	4								B		

NOTES

1. EXTRA SUB-GRADE WIDTHS

TO EACH FILL SHOULDER, ADD 1 FOOT FOR FILLS OF 1-6 FEET AND 2 FEET FOR FILLS OVER 6 FEET. WIDEN THE INSIDE SHOULDER OF ALL CURVES AS FOLLOWS WHEN THE DEGREE OF CURVE EQUALS:

7-21 ADD 1 FT.
22-35 ADD 2 FT.
36-48 ADD 3 FT.
49-64 ADD 4 FT.
65-96 ADD 5 FT.

2. SURFACING TYPES

- A. PIT RUN ROCK
- B. GRID ROLLED ROCK MATERIAL
- C. SCREENED ROCK MATERIAL
- D. CRUSHED ROCK MATERIAL

3. TURNOUTS

- A. WIDTH 10 FT. IN ADDITION TO SUB-GRADE WIDTH, OR AS SHOWN ON THE PLANS.
- B. LOCATED APPROXIMATELY, AS SHOWN ON THE ROAD PLANS.
- C. INVISIBLE AND NOT MORE THAN 750 FT. APART.

4. SURFACING

TURNOUTS, CURVE WIDENING, AND ROAD APPROACH APRONS SHALL BE SURFACED.

5. CLEARING WIDTH

SEE SUBSECTION 2100

MATERIALS

CUT SLOPE

FILL SLOPE

COMMON	1/2 : 1	1 1/2 : 1
SOFT ROCK & SHALE	1/2 : 1	1 1/2 : 1
SOLID ROCK	1/2 : 1	angle of repose

**ALWAYS
THINK
SAFETY**

REV. NO.	DESCRIPTION	DATE	APPROV.
UNITED STATES DEPARTMENT OF THE INTERIOR BUREAU OF LAND MANAGEMENT MEDFORD DISTRICT - MEDFORD, OREGON			
SPEAKING COYOTE TIMBER SALE SPECIFICATION SHEET			
DESIGNED: _____			
REVIEWED: _____			
APPROVED: _____			
DRAFTED BY: ELF		SCALE: NONE	
DATE: MAY 2012		SHEET: 1 OF 3	
DRAWING NO.: OR-11-9113.4-1			

EXHIBIT C4

SHEET 2 OF 3

ROAD NUMBER	FROM (M.P.)	TO (M.P.)	LENGTH (MILES)	TYPICAL STATION TYPE	ALIGNMENT	ROAD WIDTH ¹⁻³		GRADIENT		BRUSHING WIDTH				SURFACING ³								REMARKS	
					MAXIMUM DEGREE OF CURVE	SUBGRADE	DITCH	MAXIMUM FAVORABLE	MAXIMUM ADVERSE	BEYOND		EXISTING ROAD(S)		BASE COURSE				SURFACE COURSE					
										TOP CUT	TOE FILL	L	R	MINIMUM WIDTH	COMPACTION DEPTH	TYPE ²	GRADING	MINIMUM WIDTH	COMPACTION DEPTH	TYPE ²	GRADING		
33-05-26.2 (B)	1.67	1.74	0.07	3		14'	-	13	5			4	4								NAT		
33-05-23.4	0.00	0.42	0.42	6		16'	3'	13	-			4	4								D		
33-05-23.3 (A)	0.00	0.12	0.12	4		16'	-	15	-			4	4								B		
33-05-23.3 (B)	0.12	0.72	0.60	3		16'	-	11	-			4	4								NAT		
33-05-21.0 (A)	0.00	0.71	0.71	6		20'	3'	15	-			4	4								D		
33-05-21.0 (B-D)	0.71	4.05	3.34	6		16'	3'	18	-			4	4								D		
34-05-01.0 (C)	3.23	3.27	0.05	6		14'	3'	8	-			4	4								D		
34-05-07.0 (H)	6.23	5.17	1.06	6		14'	3'	12	-			4	4								D		
33-05-26.0 (A)	0.00	1.24	1.24	6		16'	3'	13	-			4	4								D		
33-05-26.0 (B)	1.24	2.00	0.76	6		14'	3'	18	-			4	4								A		
34-04-05.0 (A)	0.10	1.85	1.75	6		16'	3'	15	5			4	4								D		
34-04-05.0 (B)	1.85	3.81	1.96	6		14'	3'	-	11			4	4								NAT		
33-05-21.0	0.00	0.92	0.92	6		17'	3'	17	8			4	4								B		
33-05-20.1	0.00	0.74	0.74	2		17'	-	5	4			4	4								B		

NOTES

1. EXTRA SUB-GRADE WIDTHS

TO EACH FILL SHOULDER, ADD 1 FOOT FOR FILLS OF 1-6 FEET AND 2 FEET FOR FILLS OVER 6 FEET. WIDEN THE INSIDE SHOULDER OF ALL CURVES AS FOLLOWS WHEN THE DEGREE OF CURVE EQUALS:

7-21 ADD 1 FT.
22-35 ADD 2 FT.
36-48 ADD 3 FT.
49-64 ADD 4 FT.
65-96 ADD 5 FT.

2. SURFACING TYPES

- A. PIT RUN ROCK
- B. GRID ROLLED ROCK MATERIAL
- C. SCREENED ROCK MATERIAL
- D. CRUSHED ROCK MATERIAL

3. TURNOUTS

- A. WIDTH 10 FT. IN ADDITION TO SUB-GRADE WIDTH, OR AS SHOWN ON THE PLANS.
- B. LOCATED APPROXIMATELY, AS SHOWN ON THE ROAD PLANS.
- C. INVISIBLE AND NOT MORE THAN 750 FT. APART.

4. SURFACING

TURNOUTS, CURVE WIDENING, AND ROAD APPROACH APRONS SHALL BE SURFACED.

5. CLEARING WIDTH

SEE SUBSECTION 2100

MATERIALS

CUT SLOPE

FILL SLOPE

COMMON	1/2 : 1	1 1/2 : 1
SOFT ROCK & SHALE	1/2 : 1	1 1/2 : 1
SOLID ROCK	1/2 : 1	angle of repose

**ALWAYS
THINK
SAFETY**

REV. NO.	DESCRIPTION	DATE	APPROV.
UNITED STATES DEPARTMENT OF THE INTERIOR BUREAU OF LAND MANAGEMENT MEDFORD DISTRICT - MEDFORD, OREGON			
SPEAKING COYOTE TIMBER SALE SPECIFICATION SHEET			
DESIGNED: _____			
REVIEWED: _____			
APPROVED: _____			
DRAFTED BY: ELF		SCALE: NONE	
DATE: MAY 2012		SHEET: 2 OF 3	
DRAWING NO.: OR-11-9113.4-1			

EXHIBIT C4

SHEET 3 OF 3

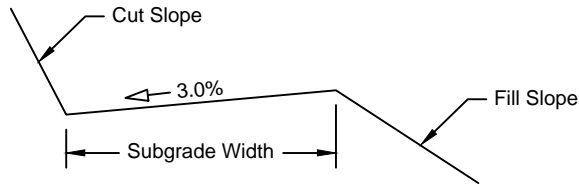

TYPICAL GRADING SECTION

TYPE 1

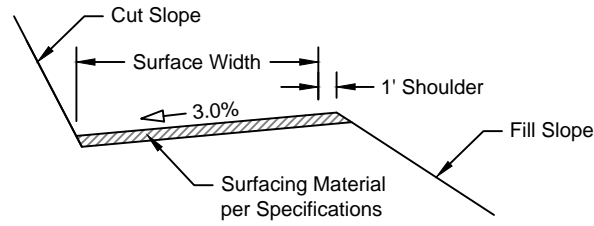

TYPICAL SURFACING SECTION

TYPE 2

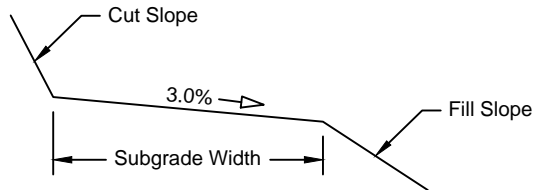

TYPICAL GRADING SECTION

TYPE 3

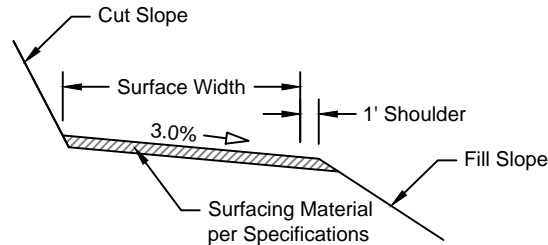

TYPICAL SURFACING SECTION

TYPE 4

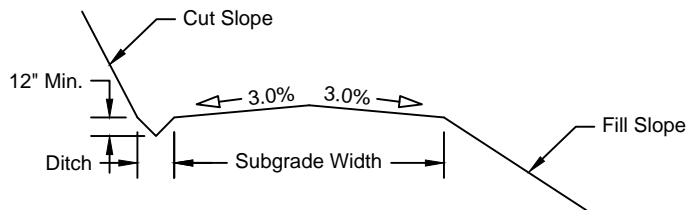

TYPICAL GRADING SECTION

TYPE 5

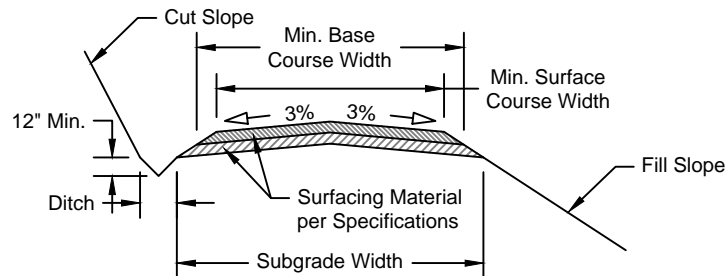

TYPICAL SURFACING SECTION

TYPE 6

ALWAYS
THINK
SAFETY

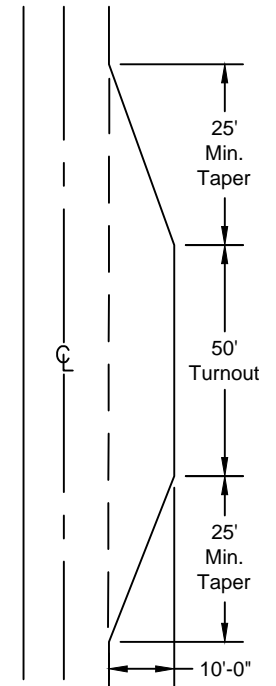

TYPICAL TURNOUT

PLAN VIEW

REV. NO.	DESCRIPTION	DATE	APPROV.
UNITED STATES DEPARTMENT OF THE INTERIOR BUREAU OF LAND MANAGEMENT MEDFORD DISTRICT - MEDFORD, OREGON			
SPEAKING COYOTE TIMBER SALE SPECIFICATION SHEET			
DESIGNED: _____			
REVIEWED: _____			
APPROVED: _____			
DRAFTED BY: ELF		SCALE: NONE	
DATE: MAY 2012		SHEET: 3 OF 3	
DRAWING NO.: OR-11-9113.4-1			

TYPICAL ROAD APPROACHES

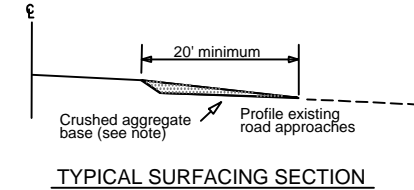
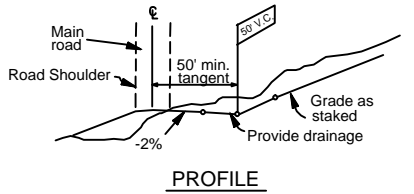
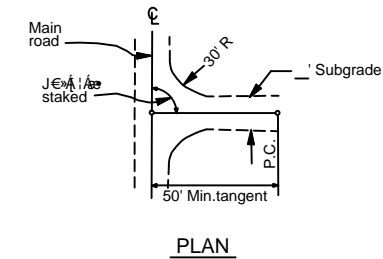

NOTES:

1. The profile of the existing approach roads shall be tapered to meet the shoulder line of the main roadway and shall receive the same wearing surface.
2. The crushed aggregate base shall be of the same gradation as used in the adjacent roadbed.
3. Approaches shall be finished with the same treatment as shown for the adjacent roadbed.

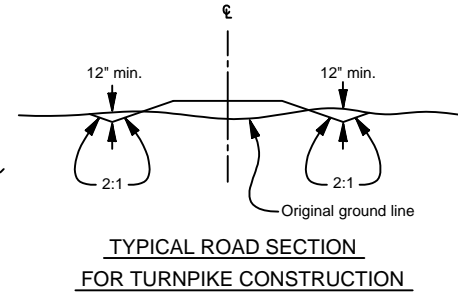
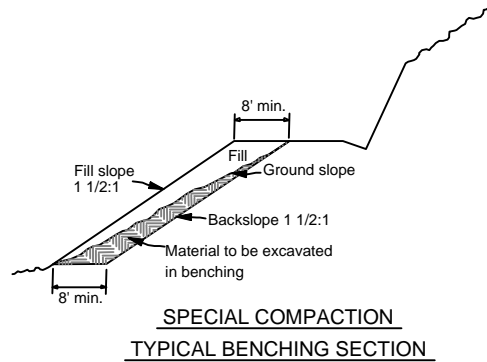
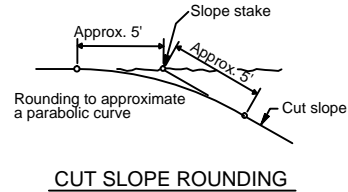
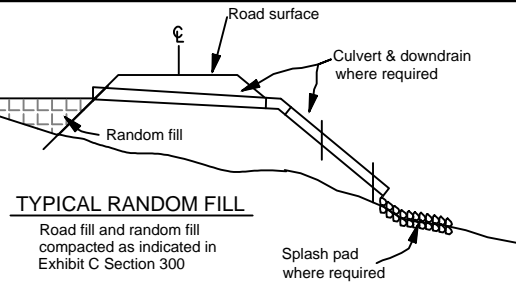
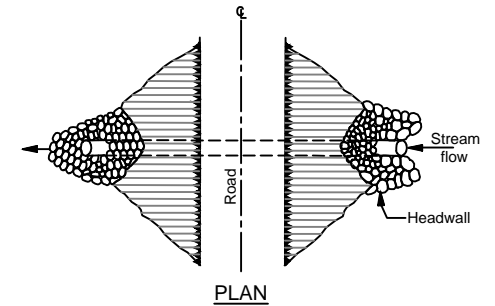
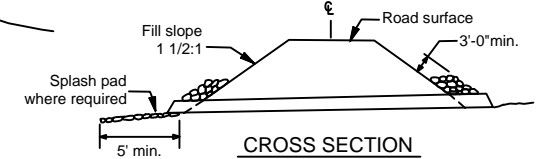

EXHIBIT C5 SHEET 1 OF 1

RIPRAP AT CULVERTS



NOTES: RIPRAP AT CULVERTS

1. Riprap shall be placed in such a manner that it will not damage the culvert.
2. Trenching will be done as required by the Authorized Officer.
3. Minimum depth of splash pads shall be 1FT.
4. Minimum quantity shall be 1CY per culvert.
5. Riprap shall be placed before October 1st of the year the culvert is installed.

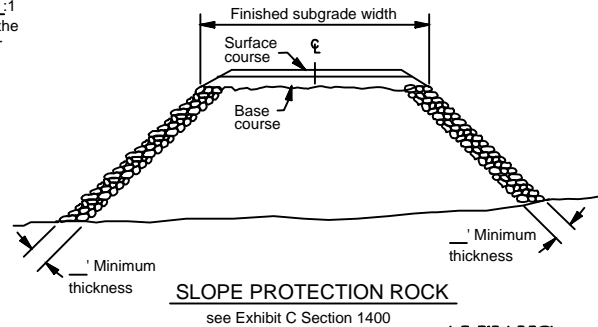
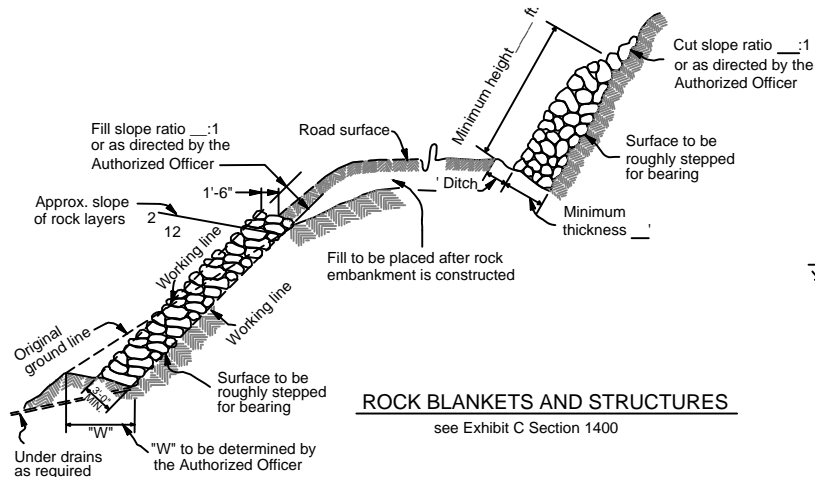
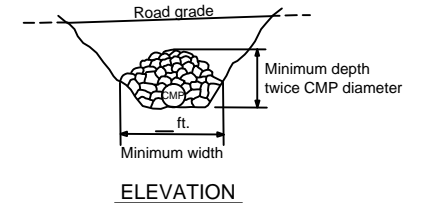

ALWAYS
THINK
SAFETY

REV. NO.	DESCRIPTION	DATE	APPROV.
UNITED STATES DEPARTMENT OF THE INTERIOR BUREAU OF LAND MANAGEMENT MEDFORD DISTRICT - MEDFORD, OREGON			
SPEAKING COYOTE TIMBER SALE TYPICAL ROAD DATA			
DESIGNED: _____			
REVIEWED: _____			
APPROVED: _____			
DRAFTED BY: ELF		SCALE: NONE	
DATE: MAY 2012		SHEET: 1 OF 1	
DRAWING NO.: OR-11-9113.4-4			

EXHIBIT C6

SHEET 1 OF 1

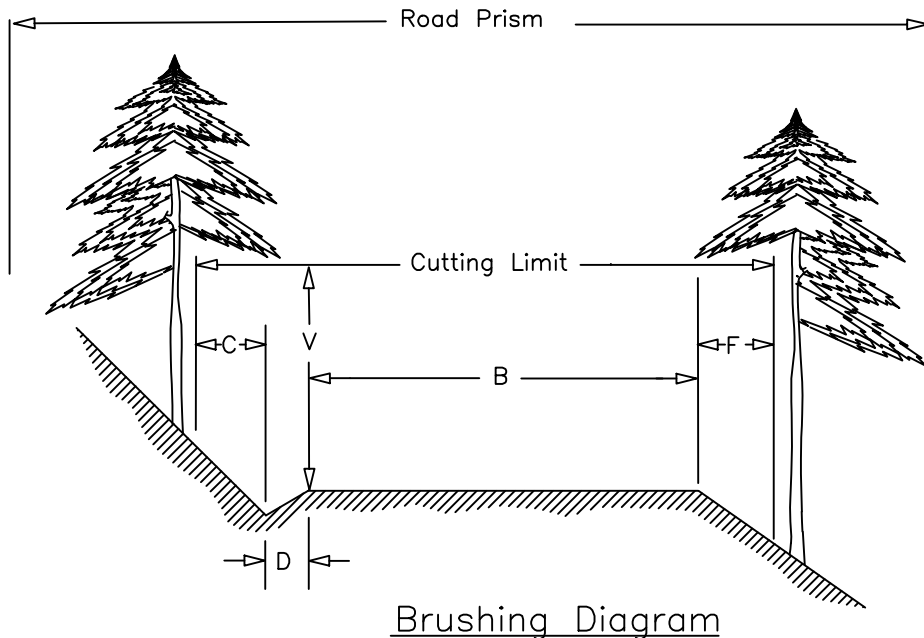

$$\text{Cutting Limit} = C + D + B + F$$

B = Road Bed Subgrade (includes turnouts)
Cut all vegetation to max. height of 1".

C = 4 ft – Distance to be brushed on cut slope
beyond centerline of ditch. Cut all vegetation to max height of 6".

D = Centerline of ditch to inside shoulder. Cut all vegetation to max. height of 1".

F = Distance to be brushed on fill slope beyond outside shoulder
Cut all vegetation to max. height of 6".

V = 14 ft – Height of vertical cutting limit

Inside Corner

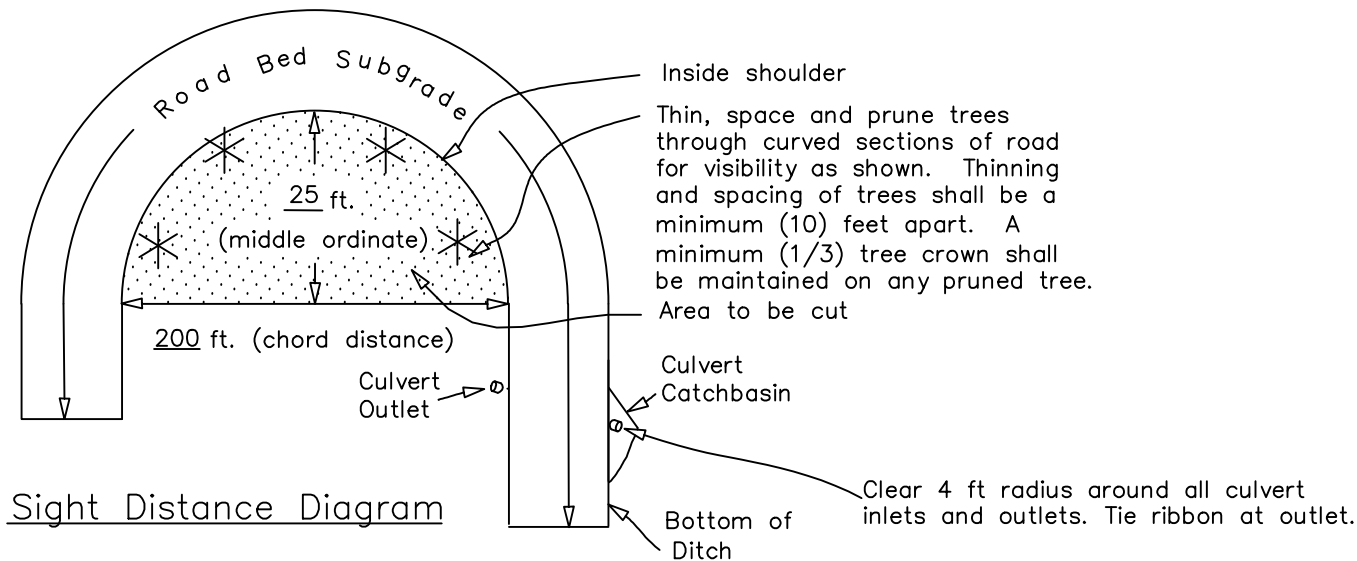

REV. NO.	DESCRIPTION	DATE	APPROV.
UNITED STATES DEPARTMENT OF THE INTERIOR BUREAU OF LAND MANAGEMENT MEDFORD DISTRICT - MEDFORD, OREGON			
SPEAKING COYOTE TIMBER SALE ROADSIDE BRUSHING DETAIL			
DESIGNED: _____			
REVIEWED: _____			
APPROVED: _____			
DRAFTED BY: ELF		SCALE: NONE	
DATE: MAY 2012		SHEET: 1 OF 1	
DRAWING NO.: OR-11-9113.4-4			

EXHIBIT C7

SHEET 1 OF 2

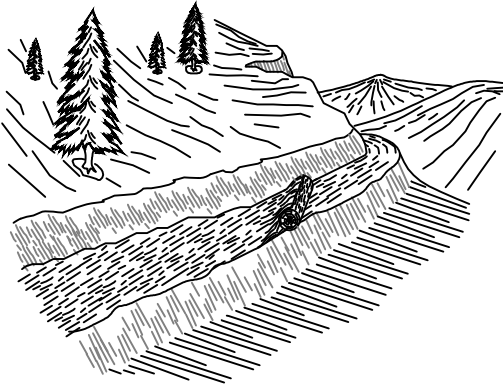

LOG BARRICADE

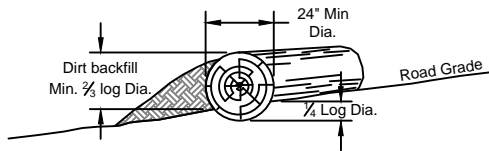

1. Log barricade shall be constructed as shown above.
2. Exact location will be flagged by the authorized officer prior to construction.
3. All barricades shall be skewed 30 degrees.
4. The length shall be sufficient to extend from the cut bank to the fill slope.
5. The minimum small end diameter of the log barricade shall be 24".

BARRICADE LOCATION

ROAD NUMBER	M.P. / STA.

SKEW DIAGRAM

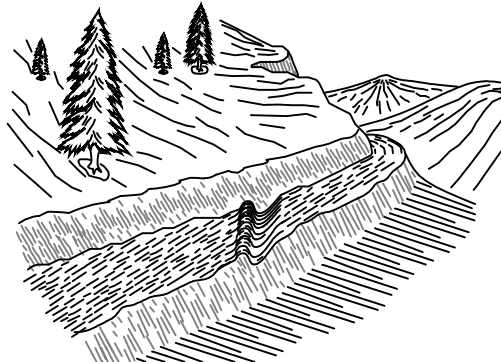
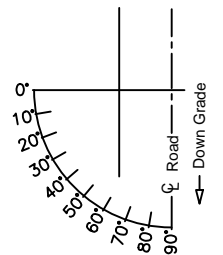

WATER BAR

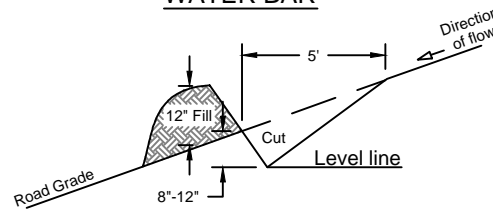

1. Water bars shall be constructed as shown above.
2. Exact location will be flagged by the Authorized Officer prior to construction.
3. All water bars shall be skewed 30 degrees.
4. Upon completion of skidding logs, for the logging season, each skid road will have cross drainage constructed as shown above.
5. Prior to _____, each fire trail will have cross drainage constructed as shown above.

WATER DIP/BAR SPACING*

ROAD GRADE	LOAM OR CLAY LOAM	DECOMPOSED GRANITE
%	FEET	FEET
4-6	400	300
7-9	300**	200**
10-14	200	150
15-20	150	90
21-40	90	50
41-60	50	25

* Distances are maximum.

** On grades in excess of 10%, construct water bars.

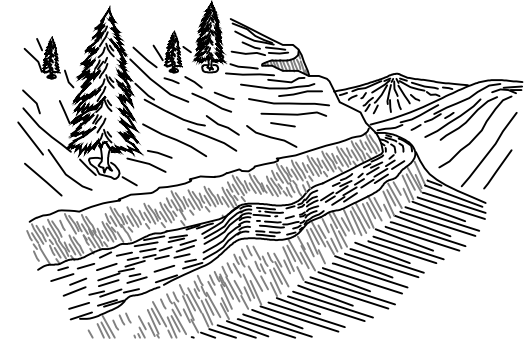

WATER DIP

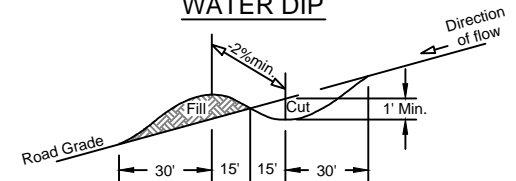

1. Water dips shall be constructed as shown above.
2. Exact location will be flagged by the Authorized Officer prior to construction.
3. All water dips shall be skewed 30 degrees.
4. The length shall be sufficient to extend from the cut bank to the fill slope and be readily crossed by passenger type vehicles.
5. Rock outlet of water dip on fill slope. Rock will be placed from outlet to natural ground a minimum of ____ft. wide by ____ft deep.

REV. NO.	DESCRIPTION	DATE	APPROV.
UNITED STATES DEPARTMENT OF THE INTERIOR BUREAU OF LAND MANAGEMENT MEDFORD DISTRICT - MEDFORD, OREGON			
SPEAKING COYOTE TIMBER SALE DRAINAGE & EROSION CONTROL INSTALLATION			
DESIGNED: _____			
REVIEWED: _____			
APPROVED: _____			
DRAFTED BY: ELF		SCALE: NONE	
DATE: MAY 2012		SHEET: 1 OF 2	
DRAWING NO.: OR-11-9113.4-4			

ALWAYS
THINK
SAFETY

STRAW BALE CHECK DAMS

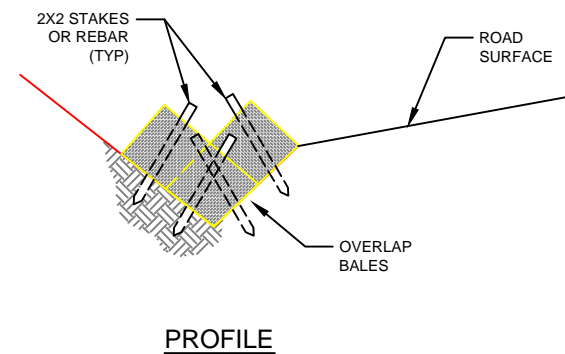
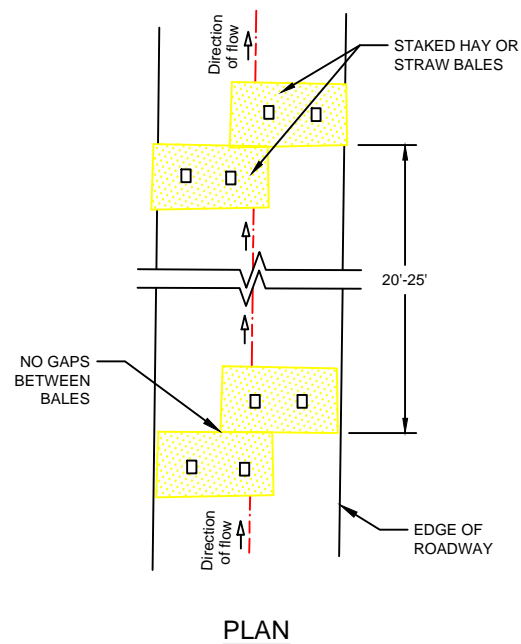

REV. NO.	DESCRIPTION	DATE	APPROV.
UNITED STATES DEPARTMENT OF THE INTERIOR BUREAU OF LAND MANAGEMENT MEDFORD DISTRICT - MEDFORD, OREGON			
SPEAKING COYOTE TIMBER SALE DRAINAGE & EROSION CONTROL INSTALLATION			
DESIGNED: _____			
REVIEWED: _____			
APPROVED: _____			
DRAFTED BY: ELF		SCALE: NONE	
DATE: MAY 2012		SHEET: 2 OF 2	
DRAWING NO.: OR-11-9113.4-4			

*ALWAYS
THINK
SAFETY*

ROAD RENOVATION WORK LIST

ROAD 33-05-07.0 Seg A (Board Tree Road)

MP	TASKS
0.00	Begin road renovation which includes brushing; blading, watering, rolling and reshaping road surface; cleaning ditch lines; cleaning culvert catch basins; and clearing culvert inlets and outlets. Waste material shall be taken to the Waste Disposal Site located at M.P. 0.75 on the 33-05-18.0 Road.
0.03-0.05	Bridge at Wolf Creek. Creek crossing, noted for critical habitat (<i>Coho</i>). Ensure all erosion and sediment control measures are in place per specifications prior to any road renovations.
0.05	Junction left, Private driveway.
0.13	Junction right, Private driveway.
2.23	Junction left, 33-05-18.0 Road.
2.23	End road renovation.

ROAD 33-05-10.0 Seg A (Wolf Creek Road)

MP	TASKS
0.00	Begin road renovation which includes brushing; blading, watering, rolling and reshaping road surface; cleaning ditch lines; cleaning culvert catch basins; and clearing culvert inlets and outlets. Waste material shall be taken to the Waste Disposal Site at M.P. 1.73.
0.21	Junction left, 33-05-10.3 Road.
0.27	Junction left, 33-05-10.1 Road (1 st leg of Y intersection). End segment.

ROAD 33-05-10.0 Seg B (Wolf Creek Road)

MP	TASKS
0.27	Continue road renovation. Waste material shall be taken to the Waste Disposal Site located at M.P. 1.73.
0.29	Junction left, 33-05-10.1 Road (2 nd leg of Y intersection).
0.61	Creek crossing, noted for critical habitat (<i>Coho</i>). Ensure all erosion and sediment control measures are in place per specifications prior to any road renovations.
0.63	Junction left, 33-05-10.5 Road (barricaded). End Segment.

ROAD 33-05-10.0 Seg C (Wolf Creek Road)

MP	TASKS
0.63	Continue road renovation. Waste material shall be taken to the Waste Disposal Site located at M.P. 1.73.
0.92	Junction left, 33-05-10.8 Road.
1.00	Junction right, 33-05-10.2 Road. End Segment.

ROAD 33-05-10.0 Seg D (Wolf Creek Road)

MP	TASKS
1.00	Continue road renovation. Waste material shall be taken to the Waste Disposal Site located at M.P. 1.73.

- 1.41 Junction right, 33-05-10.7 Road.
1.66 Junction right, 33-05-15.3 Road (1st leg of Y intersection). End Segment.

ROAD 33-05-10.0 Seg E (Wolf Creek Road)

- | MP | TASKS |
|-----------|---|
| 1.66 | Continue road renovation. Waste material shall be taken to the Waste Disposal Site located at M.P. 1.73 and M.P. 3.16. |
| 1.68 | Junction right, 33-05-15.3 Road (2 nd leg of Y intersection). |
| 1.70 | Creek crossing, noted for critical habitat (<i>Coho</i>). Ensure all erosion and sediment control measures are in place per specifications prior to any road renovations. |
| 1.73 | Waste Disposal Site, see drawings. |
| 1.78 | Junction left, 33-05-14.5 Road. |
| 2.30 | Junction left, 33-05-14.0 Road (1 st leg of Y intersection). End Segment. |

ROAD 33-05-10.0 Seg F (Wolf Creek Road)

- | MP | TASKS |
|-----------|--|
| 2.30 | Continue road renovation. Waste material shall be taken to the Waste Disposal Site located at M.P. 3.16. |
| 2.31 | Junction left, 33-05-14.0 Road (2 nd leg of Y intersection). |
| 2.72 | Junction right, 33-05-14.1 Road (barricaded). |
| 3.16 | Waste disposal site, see drawings. |
| 3.16 | Junction right, 33-05-14.3 Road. End Segment. |

ROAD 33-05-10.0 Seg G (Wolf Creek Road)

- | MP | TASKS |
|-----------|--|
| 3.16 | Continue road renovation. Waste material shall be taken to the Waste Disposal Site located at M.P. 5.11. |
| 3.28 | Junction left, 33-05-14.6 Road. |
| 3.41 | Junction left, 33-05-14.4 Road. End Segment. |

ROAD 33-05-10.0 Seg H (Wolf Creek Road)

- | MP | TASKS |
|-----------|--|
| 3.41 | Continue road renovation. Waste material shall be taken to the Waste Disposal Site located at M.P. 5.11. |
| 4.02 | Junction right, 33-05-22.3 Road. End Segment. |

ROAD 33-05-10.0 Seg I (Wolf Creek Road)

- | MP | TASKS |
|-----------|--|
| 4.02 | Continue road renovation. Waste material shall be taken to the Waste Disposal Site located at M.P. 5.11. |
| 4.45 | Junction left, 33-05-23.4 Road. |
| 5.10 | Junction right, 33-05-23.3 Road. End Segment. |

ROAD 33-05-10.0 Seg J (Wolf Creek Road)

- | MP | TASKS |
|-----------|--|
| 5.10 | Continue road renovation. Waste material shall be taken to the Waste Disposal Site located at M.P. 5.11. |

- 5.11 Waste Disposal Site at old quarry, see drawings.
- 5.17 Junction right, Jeep Road.
- 5.82 Junction right, 33-05-13.2 Road. End Segment.

ROAD 33-05-10.1 Seg A (Tennessee Gulch)

- | MP | TASKS |
|-----------|---|
| 0.00 | Begin road renovation which includes brushing; blading, watering, rolling and reshaping road surface; reshaping existing water dips; cleaning ditch lines; cleaning culvert catch basins; and clearing culvert inlets and outlets. Waste material shall be taken to the Waste Disposal Site at M.P. 1.22. |
| 0.63 | Cut slope failure. Remove approximately 15 CY of earthen material and debris from ditch and take to Waste Disposal Site at M.P. 1.22. |
| 1.20 | Junction left, 33-05-10.4 Road. End Segment. |

ROAD 33-05-10.1 Seg B (Tennessee Gulch)

- | MP | TASKS |
|-----------|--|
| 1.20 | Continue road renovation. Waste material shall be taken to the Waste Disposal Site at M.P. 1.22. |
| 1.22 | Waste Disposal Site, see drawings. |
| 1.66 | Junction left, 33-05-11.2 Road. |
| 2.06 | Junction left, 33-05-11.0 Road. |
| 2.27 | Junction right, 33-05-11.1 Road (barricaded). |
| 2.91 | Junction right, 33-05-14.0 Road. |
| 3.20 | End road renovation. |

ROAD 33-05-10.2 (Bummer Gulch)

- | MP | TASKS |
|-----------|--|
| 0.00 | Begin road renovation which includes brushing; blading, watering, rolling and reshaping road surface; cleaning ditch lines; cleaning culvert catch basins; and clearing culvert inlets and outlets. Waste material shall be taken to Waste Disposal Site at M.P. 0.11. |
| 0.11 | Waste Disposal Site, see drawings. User created jeep road (left) causing damage to existing roadside ditch. Place waste material 10 feet beyond top-back of ditch within the user created road area and repair ditch. |
| 0.16 | Junction right, 33-05-10.6 Road. |
| 1.85 | Junction left, 33-05-15.0 Road. |
| 2.14 | End road renovation. |

ROAD 33-05-10.3 Seg A (Wolf Creek Spur)

- | MP | TASKS |
|-----------|---|
| 0.00 | Begin road renovation which includes brushing; blading, watering, rolling and reshaping road surface; cleaning ditch lines; cleaning culvert catch basins; and clearing culvert inlets and outlets. Waste material shall be taken to the Waste Disposal Site at M.P. 1.22 on the 33-05-10.1 Road. |
| 0.05 | End road renovation. |

ROAD 33-05-10.6 (Wolf Pup Road)

- | MP | TASKS |
|-----------|--------------|
|-----------|--------------|

0.00	Begin road renovation which includes brushing; blading, watering, rolling and reshaping road surface; cleaning ditch lines; cleaning culvert catch basins; and clearing culvert inlets and outlets. Waste material shall be taken to Waste Disposal Site at M.P. 0.11 on the 33-05-10.2 Road.
0.50	End road renovation.

ROAD 33-05-17.0 (Board Tree North Spur)

MP	TASKS
0.00	Begin road renovation which includes brushing.
0.16	End road renovation.

ROAD 33-05-17.1 (Perpetua Road)

MP	TASKS
0.00	Begin road renovation which includes blading, watering, rolling and reshaping road surface, and maintaining and reshaping existing water dips.
0.02	Existing Private Mega-Gate.
0.68	End road renovation.

ROAD 33-05-18.0 Seg A (Board Tree Spur)

MP	TASKS
0.00	Begin road renovation which includes brushing; blading, watering, rolling and reshaping road surface; cleaning ditch lines; cleaning culvert catch basins; and clearing culvert inlets and outlets. Waste material shall be taken to the Waste Disposal Site located at M.P. 0.75 and/or M.P. 2.11.
0.75	Waste disposal site, see drawings.
1.25	Junction right, 33-05-17.1 Road.
1.40	Junction left, 33-05-17.0 Road. End segment.

ROAD 33-05-18.0 Seg B (Board Tree Spur)

MP	TASKS
1.40	Continue road renovation. Waste material shall be taken to the Waste Disposal Site located at M.P. 2.11.
1.53	Cut slope failure. Remove approximately 10 CY of earthen material and debris and take to the Waste Disposal Site at M.P. 2.11.
2.11	Waste disposal site, see drawings.
2.20	End road renovation.

ROAD 33-05-20.1 (Thunder Road)

MP	TASKS
0.00	Begin road renovation which includes brushing; blading, watering, rolling and reshaping road surface; cleaning ditch lines; cleaning culvert catch basins; and clearing culvert inlets and outlets. Waste material shall be taken to Waste Disposal Site at M.P. 0.74.
0.74	Waste Disposal Site, see drawings. End road renovation.

ROAD 33-05-21.0 Seg A (Coyote Creek Road)

MP	TASKS
----	-------

0.00	Begin road renovation which includes brushing; blading, watering, rolling and reshaping road surface; cleaning ditch lines; cleaning culvert catch basins; and clearing culvert inlets and outlets. Waste material shall be taken to the Waste Disposal Site at M.P. 2.26.
0.05	Junction left, 33-05-21.2 Road.
0.11	Junction right, Private Drive.
0.20	Junction right, Private Drive.
0.21	Junction left, Jeep Road (private).
0.33	Junction left, Private Drive.
0.34	Junction right, Private Drive.
0.40	Junction right, Private Drive.
0.57	Junction right, Private Drive.
0.58	Junction left, Jeep Road (barricaded).
0.71	Junction right, 33-05-21.1 Road. End segment.

ROAD 33-05-21.0 Seg B (Coyote Creek Road)

MP	TASKS
0.71	Continue road renovation. Waste material shall be taken to the Waste Disposal Site located at M.P. 2.26.
1.06	Junction right, Jeep Road (private).
1.07	Junction left, Jeep Road (private).
1.32	Junction left, 33-05-22.1 Road.
1.64	Junction right, Private Drive.
1.66	Junction left, 33-05-22.0 Road.
2.24	Junction right, 33-05-27.1 Road. End segment.

ROAD 33-05-21.0 Seg C (Coyote Creek Road)

MP	TASKS
2.24	Continue road renovation. Waste material shall be taken to the Waste Disposal Site located at M.P. 2.26.
2.26	Waste Disposal Site, see drawings.
2.73	Junction right, 34-05-01.0 Road. Junction left, 33-05-26.2 Road. End segment.

ROAD 33-05-21.0 Seg D (Coyote Creek Road)

MP	TASKS
2.73	Continue road renovation. Waste material shall be taken to the Waste Disposal Site located at M.P. 2.26.
2.89-2.91	Road failure/slump. Grade and re-shape road surface material to meet road specifications per Exhibit C4 specifications and typical sections.
2.92	Cut slope failure. Remove approximately 10 CY of earthen material and debris from ditch and take to Waste Disposal Site at M.P. 2.26.
4.05	Junction left, 33-05-26.0 Road. Junction right, 34-04-05.0 Road. End road renovation.

ROAD 33-05-21.2 (Robinson Gulch)

MP	TASKS
0.00	Begin road renovation which includes brushing; blading, watering, rolling

	and reshaping road surface; cleaning ditch lines; cleaning culvert catch basins; and clearing culvert inlets and outlets. Waste material shall be taken to Waste Disposal Site at M.P. 0.74 on the 33-05-20.1 Road.
0.03	Junction right, Private Road.
0.11	Existing Gate.
0.14	Cut slope failure. Remove approximately 10 CY of earthen material and debris from ditch and take to Waste Disposal Site at M.P. 0.74 on the 33-05-20.1 Road.
0.92	Junction right, 33-05-20.1 Road. End road renovation.

ROAD 33-05-22.3 (Post King Road)

MP	TASKS
0.00	Begin road renovation which includes brushing; blading; and reshaping existing water dips. Waste material shall be taken to the Waste Disposal Site at M.P. 5.11 on the 33-05-10.0 Road.
0.35	Junction left and right, 33-05-26.2 Road. Junction straight, 33-05-22.4 Road. End road renovation.

ROAD 33-05-23.3 Seg A (Coyote King Road)

MP	TASKS
0.00	Begin road renovation which includes brushing; blading, watering, rolling and reshaping road surface; and reshaping existing water dips. Waste material shall be taken to Waste Disposal Site at M.P. 5.11 on the 33-05-10.0 Road.
0.12	End segment.

ROAD 33-05-23.3 Seg B (Coyote King Road)

MP	TASKS
0.12	Continue road renovation. Waste material shall be taken to Waste Disposal Site at M.P. 5.11 on the 33-05-10.0 Road.
0.70	Junction left, Y-intersection leg.
0.72	Junction left and right, 33-05-26.0 Road. End road renovation.

ROAD 33-05-23.4 (Burn King Spur)

MP	TASKS
0.00	Begin road renovation which includes brushing; blading, watering, rolling and reshaping road surface; cleaning ditch lines; cleaning culvert catch basins; and clearing culvert inlets and outlets. Waste material shall be taken to Waste Disposal Site at M.P. 5.11 on the 33-05-10.0 Road.
0.42	End road renovation.

ROAD 33-05-26.0 Seg A (King Mountain Road)

MP	TASKS
0.00	Begin road renovation which includes brushing; blading, watering, rolling and reshaping road surface; cleaning ditch lines; cleaning culvert catch basins; and clearing culvert inlets and outlets. Waste material shall be taken to Waste Disposal Site located at M.P. 0.01 or located in the BLM Quarry at M.P. 1.24.

0.01	Waste Disposal Site, see drawings.
0.27	Junction left, 33-05-23.1 Road.
0.61	Junction right, 33-05-23.0 Road.
1.24	Junction left, 33-05-23.3 Road (1 st leg of Y intersection). Junction right, BLM Quarry access road; Waste Disposal Site, see drawings. End segment.

ROAD 33-05-26.0 Seg B (King Mountain Road)

MP	TASKS
1.24	Continue road renovation. Waste material shall be taken to Waste Disposal Site at M.P. 0.01 or in the BLM Quarry at M.P. 1.24.
1.28	Junction left, 33-05-23.3 Road (2 nd leg of Y intersection).
1.61	Junction right, 33-05-13.0 Road.
1.95	End road renovations.
2.00	Junction left, King Mountain Rock Garden Recreation Site.

ROAD 33-05-26.2 Seg A (Post Mountain Road)

MP	TASKS
1.60	Begin road renovation which includes brushing; cleaning ditch lines; cleaning culvert catch basins; and clearing culvert inlets and outlets. Waste material shall be taken to the Waste Disposal Site at M.P. 5.11 on the 33-05-10.0 Road.
1.67	Junction right, 33-05-22.3 Road. Junction left, 33-05-22.4 Road. End segment.

ROAD 33-05-26.2 Seg B (Post Mountain Road)

MP	TASKS
1.67	Continue road renovation. Waste material shall be taken to Waste Disposal Site at M.P. 5.11 on the 33-05-10.0 Road.
1.70	Existing Mega-Gate.
1.74	End road renovation.

ROAD 34-04-05.0 Seg A (Baker Creek Road)

MP	TASKS
0.00	Junction left and right, 34-05-10.0 Road.
0.10	Begin road renovation which includes brushing; blading, watering, rolling and reshaping road surface; cleaning ditch lines; cleaning culvert catch basins; clearing culvert inlets and outlets; reshaping existing water dips and lead-out ditches. Waste material shall be taken to Waste Disposal Site at M.P. 1.11.
0.54	Junction right, 33-04-31.0 Road.
1.11	Waste Disposal Site, see drawings.
1.83	Junction left, 33-04-30.1 Road.
1.85	Junction left, 33-05-36.0 Road. End Segment.

ROAD 34-04-05.0 Seg B (Baker Creek Road)

MP	TASKS
1.85	Continue road renovation. Waste material shall be taken to Waste

- Disposal Site at M.P. 0.01 on the 33-05-26.0 Road.
- 1.85-2.05 Scarify road to its full width and to a depth of 6 inches to eliminate surface irregularities (major potholes) and blade and shape road surface and shoulders to reestablish crowned road, per specifications and typical cross sections.
- 2.25 Junction right, Private Drive.
- 2.31 Junction right, 33-05-25.0 Road.
- 2.86 Cut slope failure. Remove approximately 10 CY of earthen material and debris from ditch and take to Waste Disposal Site located at M.P. 0.01 on the 33-05-26.0 Road.
- 3.77 Remove and properly dispose of the existing damaged BLM gate. Properly backfill and compact post hole cavities upon removal.
- 3.78 Junction right, 33-05-26.1 Road.
- 3.81 Junction right, 33-05-26.0 Road. Junction left, 33-05-21.0 Road. End road improvements.

ROAD 34-05-01.0 Seg C (Clark Creek Road)

- | MP | TASKS |
|-----------|---|
| 3.22 | Begin road renovation which includes brushing; blading, watering, rolling and reshaping road surface; cleaning ditch lines; cleaning culvert catch basins; and clearing culvert inlets and outlets. Waste material shall be taken to the Waste Disposal Site at M.P. 2.26 on the 33-05-21.0 Road. Junction left, 34-05-07.0 Road. |
| 3.27 | Junction right and left, 33-05-21.0 Road. Junction straight, 33-05-26.2 Road. End road renovation. |

ROAD 34-05-07.0 Seg H (King Mountain Truck Road)

- | MP | TASKS |
|-----------|--|
| 6.23 | Begin road renovation which includes brushing; blading, watering, rolling and reshaping road surface; cleaning ditch lines; cleaning culvert catch basins; and clearing culvert inlets and outlets. Waste material shall be taken to the Waste Disposal Site at M.P. 4.58. |
| 6.21 | Junction left, Jeep road (private). |
| 6.03 | Junction left, Jeep road (private). |
| 5.17 | End road renovation. |
| 5.16 | Junction left, Jeep road (private). |
| 4.58 | Junction left, 33-05-34.0 Road. Waste Disposal Site. |

UNITED STATES
DEPARTMENT OF INTERIOR
BUREAU OF LAND MANAGEMENT

ROAD SPECIFICATIONS

INDEX

100	GENERAL
200	CLEARING AND GRUBBING
500	RENOVATION AND IMPROVEMENT OF EXISTING ROADS
600	WATERING
1700	EROSION CONTROL
1800	SOIL STABILIZATION
2100	ROADSIDE BRUSHING

GENERAL – 100

101 Prewrite Conference(s):

A prework conference will be held prior to the start of improvement and renovation operations. The Purchaser shall request the conference at least 48 hours prior to the time it is to be held. The conference will be attended by the Purchaser and/or his/her representative(s), subcontractor(s) and/or their representative(s) and the Authorized Officer and/or his/her representative(s).

The purpose will be to review the required work, exhibits, specifications, and to establish a work schedule and a list of the Purchaser's representatives and subcontractor(s).

102 Definitions:

AASHTO - American Association of State Highway and Transportation Officials. Current editions of tests and specifications.

Abrasion Resistance - The ability of a fabric surface to resist wear by friction.

ACI - American Concrete Institute

Apparent Opening Size (AOS) - Number of the U.S. Bureau of Standard sieve (or its opening size in millimeters or inches) having openings closest in size to the diameter of uniform particles which will allow 5 percent by weight to pass through the geotextile material when shaken in a prescribed manner. This is also referred to as Equivalent Opening Size (EOS).

ASTM - American Society for Testing and Materials.

Base Course - Surfacing structure consisting of crushed gravel or stone, crushed sandstone, pitrun rock, bank or river-run gravels, etc., to provide support and, in the event no surface course is placed, the running surface for traffic load.

BLM - Bureau of Land Management

Borrow - Excavated material required for embankments and other portions of the work.

Burst Strength - The resistance of a geotextile material to rupture from pressure applied at right angles to the plane of the geotextile material under specified conditions, usually expressed as the amount of pressure causing failure. Rupture or burst results from tensile failure of the geotextile material.

Culvert - A pipe, pipe-arch, arch, or box structure constructed of metal, concrete,

plastic or wood which provides an opening under the roadway primarily for the conveyance of liquids, pedestrians or livestock.

Curve Widening - Widening required on inside of curves to accommodate long log and equipment hauling trucks.

Embankment - A structure of soil, aggregate, or rock material placed on a prepared ground surface and constructed to subgrade.

End Haul - Excavated material moved, other than by dozer, to an embankment or waste area to prevent sidecasting material outside of the road prism.

Excess Excavation - Material from the roadway in excess of that needed for construction of the designed roadway (waste).

Grading - Leveling to grade, shaping and smoothing of a road subgrade; the shaping of roadside ditches as to grade and contour. In some instances includes smoothing of the cut bank.

Overhaul - Distance excavated material is transported in excess of the distance included in the cost for excavation.

Permeability - The geotextile material property which permits water to be transmitted in the longitudinal or transverse planes of the geotextile material.

Pioneer Road - Temporary construction access built along the route of the project.

Piping - The process by which soil particles are washed in or through pore spaces in drains and filters or poorly compacted fill/backfill material.

Plans - The approved drawings, or exact reproductions thereof which show the locations, character, dimensions, and details of the work to be done.

Pore Size - The size of an opening between geotextile material filaments; apparent opening size (AOS) is used to quantify this geotextile material property.

Purchaser - The individual, partnership, joint venture, or corporation contracting with the Government under the terms of a Timber Sale Contract and acting independently or through their, or its agents, employees, or contractors.

Reasonably Close Conformity - Compliance with reasonable and customary manufacturing and construction tolerances where working tolerances are not specified.

Roadbed - The graded portion of the road within top and side slopes, prepared as a foundation for the pavement structure and shoulders.

Road Centerline - The longitudinal center of a roadbed.

Road Improvement - Work done to an existing road which improves it over its original design standard.

Road Renovation - Work done to an existing road which restores it to its original design.

Roadway - The portion of a road within limits of construction. Usually from the toe of the fill slope to a point where the cut slope intersects natural ground line.

Synonym - road prism.

Scale - In quarrying, consists of the removal of loose or overhanging rock adhering to the solid face after a shot or a round of shots has been fired.

Scarification - The process of loosening or breaking up of the surface layer of soil or road, usually to a specified depth.

Separation - Function of geotextile material as a partition between adjacent materials to prevent mixing of those materials.

Shoulder - The portion of the roadbed contiguous with the traveled way designed for accommodation of stopped vehicles, safety, and lateral support of base and surface courses.

Spalls - Flakes or chips of stone.

Specifications - A general term applied to all directions, provisions, and requirements pertaining to performance of the work.

Specific Gravity - The ratio of the density of a material to the density of water obtained by weighing known volumes of both items in air. A specific gravity less than one implies that the material will float.

Structures - Bridges, culverts, catch basins, retaining walls, underdrains, flumes, splash pads, downspouts, and other project features which may be involved in the work and not otherwise classified in these specifications.

Subbase - Reinforcement of the subgrade with large particles of pitrun rock or crushed stone. Usually confined to roads having wet subgrades or subgrades with weak support characteristics.

Surface Course - Top layer of a road structure consisting of finely crushed gravels or asphalt designed to provide a smooth running surface for traffic load.

Subgrade - The top surface of a roadbed upon which the traveled way and shoulders

are constructed.

Tensile Stress - Strain Modulus - A measure of the resistance to elongation under stress. The ratio of the change in tensile stress to the corresponding change in strain.

Timber - Standing trees, downed trees, or logs which can be measured in board feet.

Traveled Way - The portion of the roadbed used for the movement of vehicles, exclusive of shoulders.

Typical Cross Sections - Cross-sectional plane of a typical roadway; showing natural ground line and designed roadway in relation to cut and fill, through cut, and through fill.

Turnout - Extra widening of the roadbed at appropriate intervals on single-lane roads for passing purposes.

102a Tests Used in These Specifications:

<u>AASHTO T 11</u>	Quantity of rock finer than No. 200 sieve.
<u>AASHTO T 27</u>	Sieve analysis of fine and coarse aggregate using sieves with square openings; gradation.
<u>AASHTO T 89</u>	Liquid limit of material passing the No. 40 sieve. Water content at which the soil passes from a plastic to a liquid state.
<u>AASHTO T 90</u>	Plastic limits and plasticity index of soil. a. Plastic limit - lowest water content at which the soil remains plastic. b. Plasticity index - range of water content, within which the material is in a plastic state. Numerical difference between the liquid and plastic limits of the soil.
<u>AASHTO T 96</u>	Resistance to abrasion of small size coarse aggregate by use of the Los Angeles machine.
<u>AASHTO T 99</u>	Relationship between soil moisture and maximum density of soil. Method A - 4" mold, soil passing a No. 4 Sieve. 25 blows/layer & 3 layers. Method D - 6" mold, soil passing a 19mm (3/4 inches) sieve. 56 blows/layer & 5 layers.
<u>AASHTO T 176</u>	Shows relative portions of fine dust or claylike materials in soil or graded aggregate.

- AASHTO T 180 (OSHD 106-71) moisture density relationship of soil same as AASHTO T 99 proctor but uses a 10 lb rammer & 18 inch drop.
- AASHTO T 191 Sand Cone. Density of soil in place: For subgrade use 6-inch or 12-inch cone. For rock surfacing for 1-1/2-inch minus to 3-inch minus use 12-inch cone.
- AASHTO T 205 Rubber balloon. Density of soil in place. Use for compacted or firmly bonded soil.
- AASHTO T 210 Durability of aggregates based on resistance to produce fines.
- AASHTO T 224 Correction for coarse particles in the soil.
- AASHTO T 310 Determination of density of soil and soil-aggregates in place by nuclear methods.
- AASHTO T 248 Reducing field samples of aggregate to testing size by mechanical splitter, quartering, or miniature stockpile sampling.
- ASTM D 4564 Determination of relative density of cohesionless soils.
- DMSO (dimethyl sulfide) - Determines volume of expanding clays in aggregates. Usually associated with marine basalts.
- 103 Compaction equipment shall meet the following requirements:
- 103f Vibratory roller. The drum diameter shall be not less than 48 inches, the drum width not less than 58 inches, and have a turning radius of 15 feet or less. Vibration frequency shall be regulated in steps to 1400, 1500, and 1600 vibrations per minute (VPM), corresponding to engine speeds of 1575, 1690, and 1800 RPM. The centrifugal force developed shall be 7 tons at 1600 RPM. It shall be activated by a power unit of not less than 25 horsepower. The vibratory roller shall be self-propelled or drawn by a vehicle of sufficient horsepower to enable the unit to travel through a loose layer of material at a speed ranging from 0.9 mile to 1.8 miles per hour, as directed by the Authorized Officer.
- 103g Vibratory compactor. Vibratory compactors shall consist of multiple or gang-type compacting units or pads with a minimum variable width of 2 feet. It shall be self-contained and capable of compacting material as required.
- 103i Other. Compaction equipment approved by the Authorized Officer.

CLEARING AND GRUBBING - 200

- 201 This work shall consist of clearing, grubbing, removing and disposing of vegetation, debris, surface objects, and protruding obstructions within the clearing limits in accordance with these specifications and conforming to the lines, grades, dimensions and typical cross sections shown on the plans and as staked on the ground.
- 202 Where clearing limits have not been staked, established by these specifications or shown on the plans, the limits shall extend 5 feet back of the top of the cut slope and 5 feet out from the toe of the fill slope.
- 203 Clearing shall consist of the removal and disposal of trees, logs, rotten material, brush, and other vegetative materials and surface objects in accordance with these specifications and within the limits established for clearing as specified under Subsection 202, as shown on the plans, and as staked on the ground.
- 203b Standing trees and snags to be cleared shall be felled within the limits established for clearing unless otherwise authorized.
- 203c Disposal of logs from private timber cleared within the limits established as staked on the ground shall consist of decking at a location designated by the Authorized Officer.
- 204 Grubbing shall consist of the removal and disposal of stumps, roots, and other wood material embedded in the ground and protruding obstacles remaining as a result of the clearing operation between the top of the cut slope and the toe of the fill slope.
- 205 Clearing and grubbing debris shall not be placed or permitted to remain in or under road embankment sections.
- 210a Disposal of clearing and grubbing debris on non-government property by piling this material outside of clearing limits will be permitted provided the Purchaser obtains a written release from the property owner on whose property the disposal is to be made. The Purchaser shall furnish the Authorized Officer a certified copy of the written release from the property owner absolving the Government from responsibilities in connection with the disposal of debris on said property.
- 211 Disposal of clearing and grubbing debris shall be by piling on government lands outside of established clearing limits in an area and in a manner acceptable to the Authorized Officer.
- 212 No grading will be permitted prior to completion and approval by the Authorized Officer of the required clearing and grubbing work, except that stump grubbing may proceed with the excavation of the road prism.
- 213 No clearing or grubbing debris shall be left lodged against standing trees.

RENOVATION AND IMPROVEMENT OF EXISTING ROADS - 500

501 This work shall consist of reconditioning and preparing the roadbed and shoulders, cleaning and shaping drainage ditches, trimming vegetation from cut and embankment slopes, and cleaning and repairing drainage structures of existing roads in accordance with these specifications, and as shown on the plans and marked on the ground with stakes.

501a This work shall include the removal and disposal of slides in accordance with these specifications and as shown on the plans and marked on the ground with stakes.

502 The existing road surface shall be scarified to its full width and to a depth of 6 inches to eliminate surface irregularities and bladed, shaped, watered, and rolled to the existing lines, grades, dimensions, and typical cross sections shown on the plans at the following location(s):

Road Number	From M.P.	To M.P.
34-04-05B	1.85	2.05

502a Rocks larger than 4 inches in maximum dimension shall be removed from the scarified layers of the roadbed. Material so removed will not be permitted to remain on road shoulders or in ditches.

502b Drainage ditches shall be bladed and shaped in accordance with the lines, grades, dimensions, and typical cross sections shown on the plans.

503a Debris from the slides at the following location(s):

Road Number	From M.P.	To M.P.
33-5-18.0B	1.53	1.53
33-5-21.0D	2.92	2.92
33-5-21.2	0.14	0.14

shall be hauled to designated disposal sites at the following location(s):

Road Number	From M.P.	To M.P.
33-5-18.0B	2.11	2.11
33-5-20.1	0.74	0.74

33-5-21.0C	2.26	2.26
------------	------	------

as marked on the ground with stakes.

- 504 Existing road surface shall be bladed, shaped, uniformly moistened or dried to the optimum moisture content suitable for maximum density, and compacted to full width with equipment conforming to requirements of Subsections 103f, 103g, and 103i and in accordance with the following table:

Road Number	From M.P.	To M.P.	Subsection 504
33-05-07.0(A)	0.00	2.23	504a
33-05-10.0(A-J)	0.00	5.82	504a
33-05-10.1(A-B)	0.00	3.20	504a
33-05-10.2	0.00	2.14	504a
33-05-10.3	0.00	0.05	504a
33-05-17.1	0.00	0.68	504a
33-05-18.0(A-B)	0.00	2.20	504a
33-5-20.1	0.00	0.74	504a
33-05-21.0(A-D)	0.00	4.05	504a
33-05-21.2	0.00	0.92	504a
33-5-22.3	0.00	0.35	504a
33-05-23.3(A-B)	0.00	0.72	504a
33-05-23.4	0.00	0.42	504a
33-05-26.0(A-B)	0.00	1.95	504a
33-5-10.6	0.00	0.50	504a
34-04-05.0(A-B)	0.10	3.81	504a
34-05-01.0(C)	3.22	3.27	504a
34-05-07.0(H)	6.23	5.17	504a

- 504a Minimum compaction required shall be 1 hour of continuous rolling for each 3 stations of road, or fraction thereof, as measured along the centerline per layer of material.

- 506 All existing drainage structures within the following location(s):

Road Number	From M.P.	To M.P.
33-05-07.0A	0.00	2.23
33-05-10.0A-J	0.00	5.82
33-05-10.1A-B	0.00	3.20

33-05-10.2	0.00	2.14
33-05-10.3	0.00	0.05
33-5-10.6	0.00	0.50
33-05-18.0A	0.00	1.40
33-5-20.1	0.00	0.74
33-05-21.0A-D	0.00	4.05
33-05-21.2	0.00	0.92
33-05-23.4	0.00	0.42
33-05-26.0A-B	0.00	1.95
33-5-26.2A	1.60	1.67
34-04-05.0A-B	0.10	3.81
34-05-01.0C	3.22	3.27
34-05-07.0H	5.17	6.23

shall have inlets cleared of vegetative debris and boulders that are of sufficient size to obstruct normal stream flow. Pipe inverts shall be cleared of sediment and other debris lodged in the barrel of the pipe. The outflow area of each pipe structures shall be cleared of rock and vegetative obstructions which will impede the structure's designed outflow configuration. Catch basins shall conform to the lines, grade, dimensions, and typical diagram shown on the plans.

508 Vegetation encroaching on the roadbed and the drainage ditches of existing roads at the following locations:

Road Number	From M.P.	To M.P.
33-05-07.0A	0.00	2.23
33-05-10.0A-J	0.00	5.82
33-05-10.1A-B	0.00	3.20
33-05-10.2	0.00	2.14
33-05-10.3	0.00	0.05
33-5-10.6	0.00	0.50
33-5-17.0	0.00	0.16
33-5-17.1	0.00	0.68
33-05-18.0A-B	0.00	2.20
33-5-20.1	0.00	0.74
33-05-21.0A-D	0.00	4.05
33-05-21.2	0.00	0.92
33-5-22.3	0.00	0.35
33-5-23.3A-B	0.00	0.72

33-05-23.4	0.00	0.42
33-05-26.0A-B	0.00	1.95
33-5-26.2A-B	1.60	1.74
34-04-05.0A-B	0.10	3.81
34-05-01.0C	3.22	3.27
34-05-07.0H	5.17	6.23

shall be removed by cutting and disposed of in accordance with Subsection 2100 of these specifications.

- 509 The finished grading shall be approved in writing by the Authorized Officer 1 day prior to surfacing operations. The Purchaser shall give the Authorized Officer a 3 days notice prior to final inspection of the grading operations.

WATERING - 600

- 601 This work shall consist of furnishing and applying water required for the compaction of embankments, roadbeds, backfills, base courses, surface courses, finishing and reconditioning of existing roadbeds, laying dust, or for other uses in accordance with these specifications.
- 602 Water, when needed for compaction or laying dust, shall be applied at the locations, in the amounts, and during the hours as directed by the Authorized Officer. Amounts of water to be provided will be the minimum needed to properly execute the compaction requirements in conformance with these specifications, and for laying dust during work periods (where the road crosses private property).
- 603 Water trucks used in this work shall be equipped with a distributing device of ample capacity and of such design as to ensure uniform application of water on the road bed.
- 605 The Purchaser shall secure the necessary water permits and pay all required water fees for use of water source(s) selected by the Purchaser and approved by the Authorized Officer.

EROSION CONTROL - 1700

1701 This work shall consist of measures to control soil erosion or water pollution during the construction operation through the use of berms, sediment basins, fiber mats, gravel, mulches, grasses, and other erosion control devices or methods in accordance with these specifications and conforming to the lines, grades, dimensions and typical cross sections shown on the plans.

1707 Completed and partially completed segments of roads at the following location(s):

Road Number	From M.P.	To M.P.
33-5-7.0A	0.03	0.05
33-5-10.0B	0.60	0.62
33-5-10.0E	1.69	1.71

carried over the winter and early spring periods shall be stabilized by seeding and mulching in accordance with Section 1800.

1708a Road segments not completed during dry weather periods shall be winterized, by providing a well-drained roadway using water bars, maintaining drainage, and performing additional measures necessary to minimize erosion and other damage to the roadway, as directed by the Authorized Officer. Portions of roads not having surface rock in place will be blocked or barricaded to prevent vehicular traffic.

1711 The Purchaser shall construct sediment check dams conforming to the requirements and details shown on the respective exhibits and drawings at the following locations:

Road Number	From M.P.	To M.P.
33-5-7.0A	0.02	0.03
33-5-7.0A	0.05	0.06
33-5-10.0B	0.60	0.62
33-5-10.0E	1.69	1.71

SOIL STABILIZATION – 1800

- 1801 This work shall consist of seeding and mulching on designated cut, fill, borrow, disposal, and special areas in accordance with these specifications and as shown on the plans. This work is required for road acceptance under Section 18 of this contract.
- 1802a Soil stabilization work consisting of seeding and mulching shall be performed on road renovation and improvements, landings, disposal sites and disturbed areas in accordance with these specifications and as shown on the plans.
- 1803 Soil stabilization work as specified under Subsection 1802a shall be performed during the following seasonal periods:

From: September 15 th	To: October 31 st
----------------------------------	------------------------------

If soil stabilization of disturbed areas is not completed by the specified fall date, the Purchaser shall treat disturbed areas and then complete the requirements of Soil Stabilization 1800 the next construction season.

The Authorized Officer may modify the above seasonal dates to conform to existing weather conditions and changes in the construction schedule.

- 1803a The Purchaser shall begin soil stabilization work within 10 days of the starting work date when notified by the Authorized Officer.
- 1806a Additional soil stabilization work consisting of seeding and mulching may be required at the option of the Authorized Officer. Providing the additional stabilization is not due to Purchaser negligence as specified in Sec. 12 of the contract, a reduction in the total purchased price shall be made to offset the cost of furnishing and applying such additional stabilization material. Cost shall be based upon the unit price set forth in the current BLM Timber Appraisal Production Cost Schedule.
- 1808 Mulch materials conforming to the requirements of Subsection 1808a shall be furnished by the Purchaser in the amounts specified under Subsection 1811 and applied in accordance with Subsection 1811.
- 1808a Straw mulch shall be certified weed free from commercial grain fields and native grass fields. Straw mulch shall be from oats, wheat, rye, or other approved grain crops and shall be free from, mold, or other objectionable material. Straw mulch shall be in an air-dry condition and suitable for placement.
- 1809 Mulch material shall be delivered to the work area in a dry state. Material found to be wet will not be accepted. Material to be used in the mulching operation may be

stockpiled along the road designated for treatment provided that it is maintained in a dry state and has the approval of the Authorized Officer.

1811 The Purchaser shall furnish and apply to approximately 1.8 acres designated for treatment as specified under Subsections 1802a and 1806a, a two stage process of native grass seed and mulch material at the following rate of application:

a. Two Stage Dry Application:

Native Grass Seed	10 lbs./acre
Mulch	2000 lbs./acre

The above proportion and application rate are subject to adjustment by the Authorized Officer during the application operation.

1814 The Purchaser may reduce the application rate on partially covered slopes and refrain from application on areas already well stocked with grass or on rock surfaces as determined by the Authorized Officer.

1815 The seed and mulch materials shall be placed by the dry method in accordance with the requirements set forth in Subsection 1815b.

1815b Dry Method - Blowers, mechanical seeders, seed drills, landscape seeders, cultipacker seeders, or other approved mechanical seeding equipment may be used when seed is to be applied in dry form.

1819 The Purchaser shall notify the Authorized Officer at least 3 days in advance of date he intends to commence the specified soil stabilization work.

1824 Twine, rope, sacks, and other debris resulting from the soil-stabilization operation shall be picked up and disposed of to the satisfaction of the Authorized Officer.

ROADSIDE BRUSHING - 2100

- 2101 This work shall consist of the removal by cutting and chipping of vegetation from the road prism (variable distance) and inside curves in accordance with these specifications and conforming to the lines, grades, dimensions, and typical cross sections shown on the Roadside Brushing Detail Sheet of this exhibit, at the designated locations shown in the plans.
- 2102 Roadside brushing may be performed mechanically with self-powered, self-propelled equipment or manually with hand tools, including chain saws.
- 2103 Vegetation cut manually and/or mechanically less than 6 inches in diameter when measured at DBH shall be cut to a maximum height of 1 inch above the ground surface or above obstructions such as rocks or stumps on cut and fill sloped and all limbs below the 1 inch area will be severed from the trunk.
- 2103a Vegetation shall be cut and chipped from the road bed between the outside shoulder and the ditch centerline and such vegetation shall be cut to a maximum height of 1 inch above the ground and running surface. Limbs below the 1 inch area will be severed from the trunk. Sharp pointed ends will not be permitted. Cuts shall be parallel to the ground line or running surface.
- 2104 Trees in excess of 6 inches in diameter at DBH shall be limbed, so that no limbs extend into the treated area or over the roadbed to a height of 14 feet above the running surface of the roadway on cut and fill slopes, within the road prism. Limbs shall be cut to within 1 inch of the trunk to produce a smooth vertical face. Removal of trees larger than 6 inches in diameter for sight distance or safety may be directed by the Authorized Officer.
- 2105 Vegetation that is outside of the road prism-variable distance that protrudes into the road prism and within 14 feet in elevation above the running surface shall be cut, to within 1 inch of the trunk to produce a smooth vertical face.
- 2106 Vegetation capable of growing 1 foot in height or higher shall be removed within the road prism or as directed by the Authorized Officer.
- 2107 Inside curves shall be brushed out for a sight distance of 200 feet chord distance or a middle ordinate distance of 25 feet, whichever is achieved first. Overhanging limbs and vegetation in excess of 1 foot in height, shall be cut within these areas.
- 2108 Self propelled equipment shall not be permitted on cut and fill slopes or in ditches.
- 2109 Debris resulting from this operation shall be chipped downslope from the roadway. Debris shall not be allowed to accumulate in concentrations. Debris in excess of 1 foot in length and 2 inches in diameter shall not be allowed to remain on cut slopes,

ditches, roadways or water courses, or as directed by the Authorized Officer.

2110 Vegetation 6 inches and smaller in diameter shall be cut and chipped. Chips shall be scattered downslope from the road and not on the road surface. Vegetation over 6 inches in diameter shall be disposed of by direction of the Authorized Officer.

2113 Roadside brushing shall be accomplished as shown on the plans and as listed below:

Road Number	From M.P.	To M.P.
33-05-07.0A	0.00	2.23
33-05-10.0A-J	0.00	5.82
33-05-10.1A-B	0.00	3.20
33-05-10.2	0.00	2.14
33-05-10.3	0.00	0.05
33-5-10.6	0.00	0.50
33-5-17.0	0.00	0.16
33-5-17.1	0.00	0.68
33-05-18.0A-B	0.00	2.20
33-5-20.1	0.00	0.74
33-05-21.0A-D	0.00	4.05
33-05-21.2	0.00	0.92
33-5-22.3	0.00	0.35
33-5-23.3A-B	0.00	0.72
33-05-23.4	0.00	0.42
33-05-26.0A-B	0.00	1.95
33-5-26.2A-B	1.60	1.74
34-04-05.0A-B	0.10	3.81
34-05-01.0C	3.22	3.27
34-05-07.0H	5.17	6.23

2115 Sections of roadway to have vegetation removed will be marked at start and stop points with red-topped painted stakes.

2116 Mechanical brush cutters shall not be operated when there are people and occupied vehicles within 400 feet of the immediate operating area.

2117 Traffic warning signs shall be required at each end of the work area. Signs shall meet the requirements of the latest version (2009) of the Manual on Uniform Traffic Control Devices.

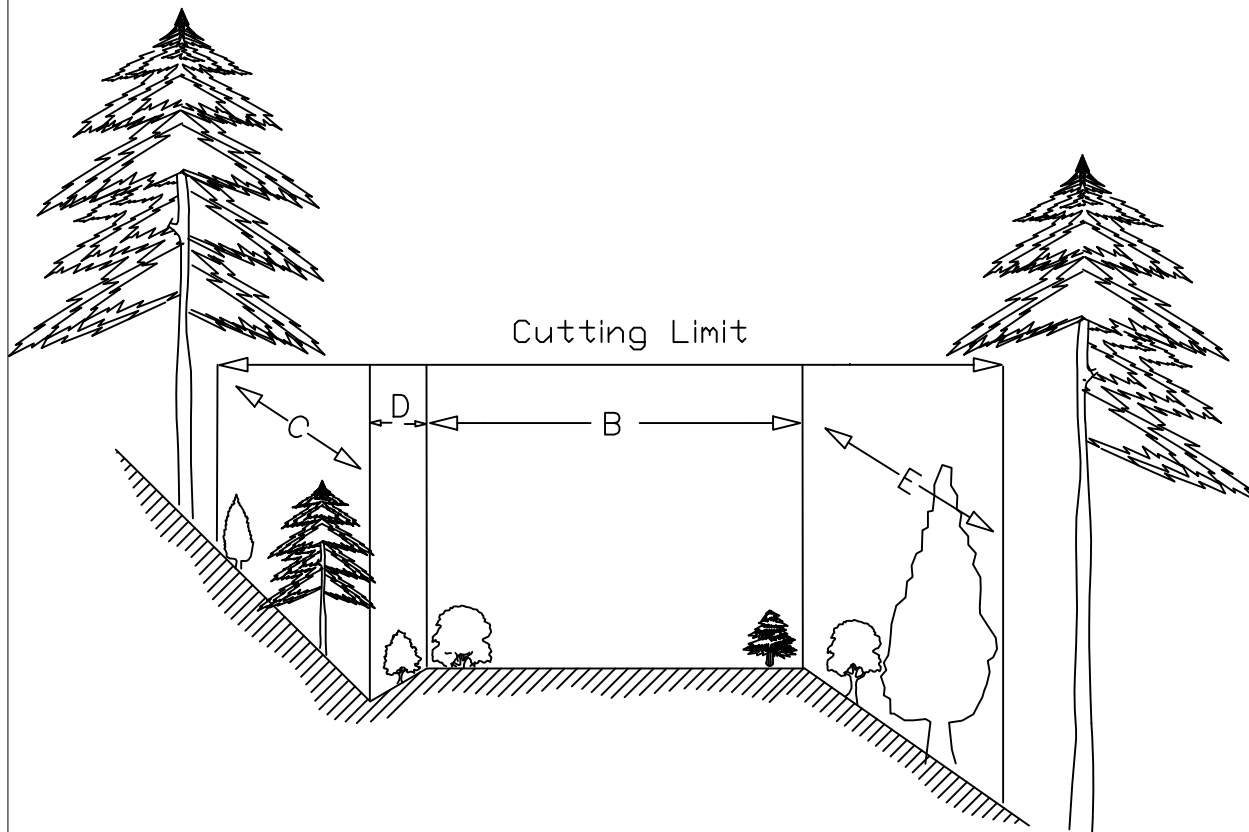

$$\text{Cutting Limit} = C + D + B + E$$

B = Road bed subgrade (includes turnouts).

C = Distance of vegetation removal beyond centerline of ditch.
C = variable slope distance (See timber specifications for exact distances by road number and mile posts).

D = Centerline of ditch to inside shoulder

E = Distance of vegetation removal down the fill slope.
E = variable slope distance (See timber specifications for exact distances by road number and mile posts).

REV.	NO.	DESCRIPTION	DATE	APPROV.
UNITED STATES DEPARTMENT OF THE INTERIOR				
BUREAU OF LAND MANAGEMENT				
MEDFORD DISTRICT - MEDFORD, OREGON				
ROADSIDE DAYLIGHTNG DETAIL				
Designed _____				
REVIEWED _____				
APPROVED _____				
DRAWN: JAB		SCALE: NONE		
DATE JULY 2011		SHEET 1 OF 1		
DRAWING NO.				

SPECIAL PROVISIONS

1. Before the initial start of road renovation, construction, reconstruction, or surfacing operations, or after a shutdown of 7 or more days, the Purchaser shall notify the Authorized Officer 48 hours in advance of the date they plan to begin operations. The Purchaser shall also notify the Authorized Officer if they intend to cease operations for any period of 30 or more days.
2. The contractor shall protect and is responsible for any damage to existing telephone lines, transmission lines, fiber optic lines, fences, ditches, and other existing improvements as required in Section 14. Damage to utilities and existing improvements shall be promptly paid for or repaired to a condition which is, in the opinion of the Authorized Officer and the governing utility company, at least as good as the condition just prior to such damage.
3. All disturbed soil shall be seeded and mulched. Purchaser shall apply native grass seed and Certified Weed Free straw mulch for soil stabilization operations. BLM will furnish native grass seed, **if available**. Certified weed free straw mulch will be the responsibility of the contractor.
4. All stream channel culvert inlets shall be cleaned between **July 1st and September 15th** in accordance with Oregon Department of Fish and Wildlife (ODFW) in-stream work period guidelines.
5. Ensure that all large wood is retained in the stream channel during culvert cleaning activities by moving logs which had accumulated on the stream side of a culvert to the downstream side of the culvert.
6. Roadside brushing cutting limits beneath or adjacent to bridges shall extend 8 feet horizontally from each side of the outermost projected line of the bridge including abutments, curbs, rails or decks. Cut brush and trees shall be removed from beneath the bridge and from the stream channel.
7. While roadside brushing, there shall be no scarring or any other damage of the tree trunk or bole allowed. All debris resulting from roadside brushing activities shall be mechanically chipped. Use of Excavators for brush removal will be at the discretion of the Authorized Officer. **All culvert inlets and outlets shall be brushed for a radius of 4 feet.**
8. While roadside brushing through private industry lands, conifer trees at the edges of the cleared area (see cutting limit, Exhibit C-6) shall have the branches pruned rather than being felled.
9. All stumps, designated by the Authorized Officer, which would interfere with normal blading and road renovation operations (including turnouts), shall be removed in such a way as to not cause damage to the drainage ditch or the road bed. Stumps that are ground down, shall be ground down to a minimum of 3 inches below existing grade.

10. Where ditchline maintenance occurs within 200 feet of a stream, erosion control measures may be implemented where needed, as directed by the Authorized Officer. Ditchline maintenance may only occur in the dry season (generally May 15 to October 15), with the exception of emergency road work, unless otherwise authorized by the Authorized Officer.
11. Waste material from road maintenance activities shall be placed in a stable waste disposal site a minimum of 200 feet from any stream.
12. All temp routes and native surfaced roads (that were previously closed before timber sale activities began) shall be winterized if access is needed over two dry seasons by October 31st. Winterization includes with the exception of road number 33-5-17.0: water barring, seeding, mulching, and barricading. For road number 33-5-17.0, water bars shall be replaced and gate shall be closed. All temp routes shall be ripped, water barred, barricaded, seeded, and mulched after use.
13. **Roadway Clearing** (see Exhibit C-11: Roadside Daylighting Detail and Roadway Clearing Worklist):

A. Unit Layout:

- i. Roadway Clearing Units are delineated with orange flagging, blue "Boundary of Special Yarding Area" posters, and white "Boundary Timber Reserve" posters to mark the Reserve Areas. The merchantable trees within the units have been marked for cutting heretofore by the Government with blue paint above and below stump height. As shown on Exhibit A, there are also individual blue-cut-mark-trees outside of Roadway Clearing Unit boundaries. The slash from these individually marked cut trees shall be removed as dirt-free pulpwood and biomass.

B. Cutting and Yarding Requirements:

- i. Mechanically cut all vegetation within fifteen (15) feet slope distance of the edge of the road as specified in Section 42 (B) of the Timber Sale Special Provisions and as specified in the Roadway Clearing Worklist, Exhibit C-11. All mechanized equipment used for cutting and yarding shall only operate on existing road surfaces. The equipment harvesting trees larger than eight (8) inches at D.B.H.O.B. shall have a single-grip head that can fully suspend logs clear of the ground while cutting and shall fell trees within the road prism. Full suspension yarding of merchantable trees shall be required. The Purchaser shall not skid logs on any road, from ditchline to outside shoulder of road. Log decks shall only be allowed on the fill slope. Log decks shall not be permitted in the ditchline nor the cut slope.

- ii. All vegetation shall be cut to a maximum height of twelve (12) inches above the ground surface or above obstructions such as rocks or stumps in the areas designated as C (cut bank) and E (fill slope) of Exhibit C-11.
- iii. All vegetation shall be cut to a maximum height of one (1) inch above the ground and running surface in the area designated as D and B of Exhibit C-11. Sharp pointed ends will not be permitted. Cuts shall be parallel to the ground line or running surface.

C. Slash Handling Requirements:

- i. Slash resulting from Roadway Clearing Units shall be disposed of concurrently with felling operations. **Prior to any other slash handling, the Purchaser shall remove all pulp logs from the debris.** After removal of pulp logs, the remaining slash shall be hauled out of the Contract Area as shown on Exhibit A as dirt-free biomass, or mechanically chipped. If the Purchaser elects to chip the remaining slash, then it shall be mechanically chipped or reduced in a manner that ninety five (95) percent of the material produced are no larger than two (2) inches by two (2) inches in size. The chips shall be scattered in a discontinuous pattern across the forest floor into are E (over the fill slopes into the forest stand).

D. Stump Removal:

- i. All stumps designated by the Authorized Officer and all stumps that would interfere with normal Motor Patrol Blading within areas D and B (including turnouts) shall be removed. Stumps shall be removed in such a way as not to cause damage to drainage ditch or road. Stumps that are ground down shall be ground down to a minimum of three (3) inches below ground or road surfacing level.

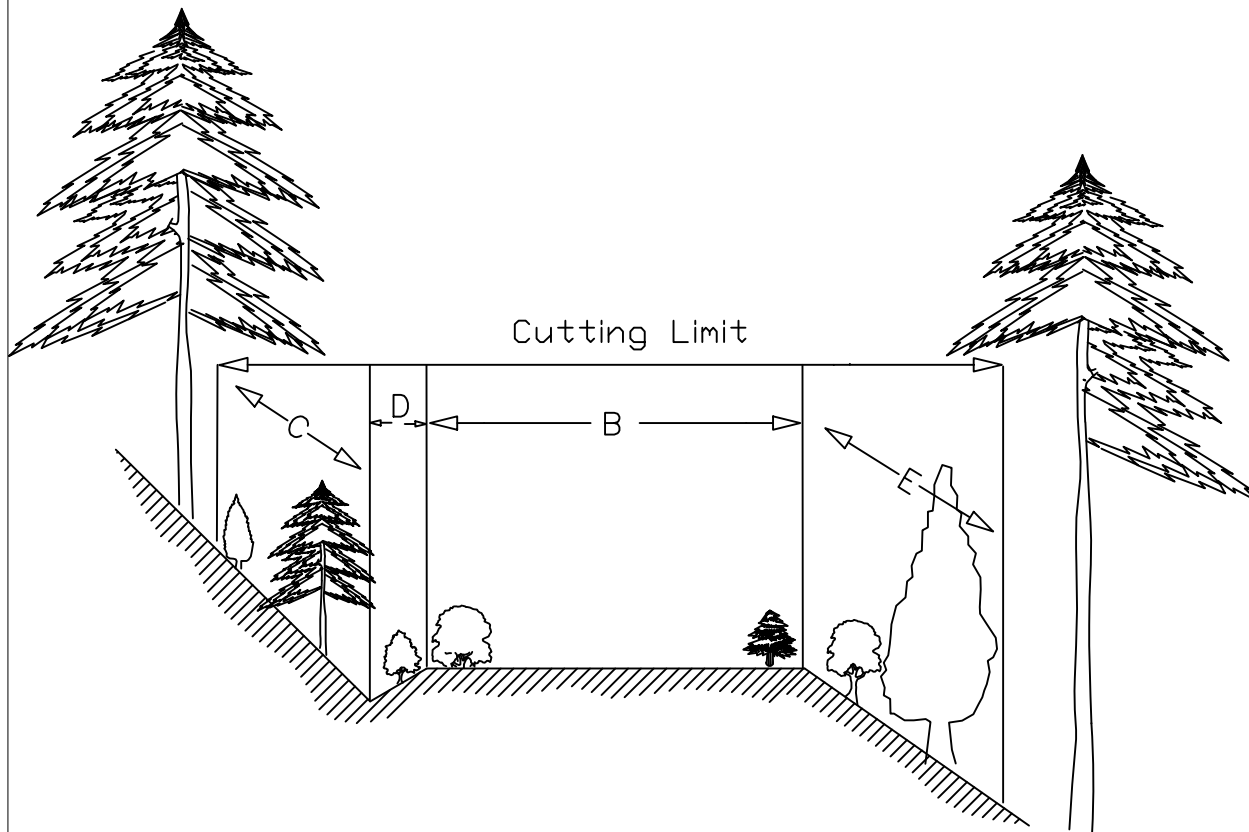

$$\text{Cutting Limit} = C + D + B + E$$

B = Road bed subgrade (includes turnouts).

C = Distance of vegetation removal beyond centerline of ditch.
C = variable slope distance (See timber specifications for exact distances by road number and mile posts).

D = Centerline of ditch to inside shoulder

E = Distance of vegetation removal down the fill slope.
E = variable slope distance (See timber specifications for exact distances by road number and mile posts).

REV.	NO.	DESCRIPTION	DATE	APPROV.
UNITED STATES DEPARTMENT OF THE INTERIOR				
BUREAU OF LAND MANAGEMENT				
MEDFORD DISTRICT - MEDFORD, OREGON				
ROADWAY CLEARING DETAIL				
Designed _____				
REVIEWED _____				
APPROVED _____				
DRAWN: JAB		SCALE: NONE		
DATE JULY 2011		SHEET 1 OF 1		
DRAWING NO.				

Speaking Coyote Roadway Clearing Worklist

Unit 33-5-7.0

- | <u>M.P.</u> | <u>Task</u> |
|--------------------|--|
| As marked | Mechanically harvest the individual trees marked with blue paint above and below stump height outside of Roadway Clearing Unit boundaries as shown on Exhibit A. |
| 2.0 | Start Roadway Clearing Unit. Start clearing all vegetation within fifteen (15) feet slope distance from the edge of the road (following the blue-cut tree-mark), on the fill slope where unit is delineated with orange flagging and blue posters. |
| 2.2 | End Unit. Stop clearing. |

Unit 33-5-10.1

- | <u>M.P.</u> | <u>Task</u> |
|--------------------|---|
| As marked | Mechanically harvest the individual trees marked with blue paint above and below stump height outside of Roadway Clearing Unit boundaries as shown on Exhibit A. |
| 0.7 | Start Roadway Clearing Unit. Start clearing all vegetation within fifteen (15) feet slope distance from the edge of the road (following the blue-cut tree-mark), on the fill slope where unit is delineated with orange flagging and blue posters. |
| 1.4 | Stop clearing. |
| 2.0 | Continue clearing all vegetation within fifteen (15) feet slope distance from the edge of the road (following the blue-cut tree-mark). Only clear vegetation where the unit is delineated with orange flagging and blue posters. Within this segment of roadway clearing, the unit alternates between clearing on the fill slope only, and clearing both the fill slope and cut bank. |
| 2.5 | Stop clearing. |
| 2.8 | Continue clearing all vegetation within fifteen (15) feet slope distance from the edge of the road (following the blue-cut tree-mark). Only clear vegetation where the unit is delineated with orange flagging and blue posters. Within this segment of roadway clearing, the unit alternates between clearing on the fill slope only, and clearing both the fill slope and cut bank. |

3.0 End Unit. Stop clearing.

Unit 33-5-17.0

<u>M.P.</u>	<u>Task</u>
--------------------	--------------------

0.0	Start Roadway Clearing Unit. Clear all vegetation within fifteen (15) feet slope distance from the centerline of the road (following the blue-cut tree mark). Within this unit of roadway clearing, the unit is on both the fill slope and cut bank.
------------	--

0.2 End Unit. Stop clearing.

Unit 33-5-18.0

<u>M.P.</u>	<u>Task</u>
--------------------	--------------------

As marked	Mechanically harvest the individual trees marked with blue paint above and below stump height outside of Roadway Clearing Unit boundaries as shown on Exhibit A.
------------------	--

0.0	Start Roadway Clearing Unit. Start clearing all vegetation within fifteen (15) feet slope distance from the edge of the road (following the blue-cut tree-mark). Only clear vegetation where the unit is delineated with orange flagging and blue posters. Within this segment of roadway clearing, the unit alternates between clearing on the fill slope only, and clearing both the fill slope and cut bank.
------------	---

0.2 Stop clearing.

0.4	Start clearing all vegetation within fifteen (15) feet slope distance from the edge of the road (following the blue-cut tree-mark). Only clear vegetation where the unit is delineated with orange flagging and blue posters. Within this segment of roadway clearing, the unit alternates between clearing on the fill slope only, and clearing both the fill slope and cut bank.
------------	--

2.3 End unit. Stop clearing.

Unit 33-5-26.0

<u>M.P.</u>	<u>Task</u>
--------------------	--------------------

0.0	Start Roadway Clearing Unit. Start clearing all vegetation within fifteen (15) feet slope distance from the edge of the road (following the blue-cut tree-mark). Only clear vegetation where the unit is delineated with orange flagging and blue posters. Within this segment of roadway clearing, the unit alternates between clearing on the fill slope only, and clearing both the fill slope and cut bank.
------------	---

0.9 End unit. Stop clearing.

Unit 34-4-5.0

M.P. Task

As marked Mechanically harvest the individual trees marked with blue paint above and below stump height outside of Roadway Clearing Unit boundaries as shown on Exhibit A.

0.2 Start Roadway Clearing Unit. Start clearing all vegetation within fifteen (15) feet slope distance from the edge of the road (following the blue-cut tree-mark). Only clear vegetation where the unit is delineated with orange flagging and blue posters. Within this segment of roadway clearing, the unit alternates between clearing on the fill slope only, and clearing both the fill slope and cut bank.

1.5 Stop clearing.

1.7 Continue Roadway Clearing Unit. Start clearing all vegetation within fifteen (15) feet slope distance from the edge of the road (following the blue-cut tree-mark). Only clear vegetation where the unit is delineated with orange flagging and blue posters. Within this segment of roadway clearing, the unit alternates between clearing on the fill slope only, and clearing both the fill slope and cut bank.

1.8 Stop clearing.

1.9 Continue Roadway Clearing Unit. Start clearing all vegetation within fifteen (15) feet slope distance from the edge of the road (following the blue-cut tree-mark). Only clear vegetation where the unit is delineated with orange flagging and blue posters. Within this segment of roadway clearing, the unit alternates between clearing on the fill slope only, and clearing both the fill slope and cut bank.

2.4 Stop clearing.

2.5 Continue Roadway Clearing Unit. Start clearing all vegetation within fifteen (15) feet slope distance from the edge of the road (following the blue-cut tree-mark). Only clear vegetation where the unit is delineated with orange flagging and blue posters. Within this segment of roadway clearing, the unit alternates between clearing on the fill slope only, and clearing both the fill slope and cut bank.

2.6 Stop clearing.

2.9 Continue Roadway Clearing Unit. Start clearing all vegetation within

fifteen (15) feet slope distance from the edge of the road (following the blue-cut tree-mark). Only clear vegetation where the unit is delineated with orange flagging and blue posters. Within this segment of roadway clearing, the unit alternates between clearing on the fill slope only, and clearing both the fill slope and cut bank.

3.1 End unit. Stop clearing.

UNITED STATES
DEPARTMENT OF INTERIOR
BUREAU OF LAND MANAGEMENT

ROAD MAINTENANCE SPECIFICATIONS

INDEX

3000	GENERAL MAINTENANCE
3100	OPERATIONAL MAINTENANCE
3200	SEASONAL MAINTENANCE
3300	FINAL MAINTENANCE
3400	OTHER MAINTENANCE

GENERAL MAINTENANCE – 3000

- 3001 The Purchaser shall be required to maintain all roads listed and/or referenced in section 41, as shown on the Exhibit D maps of this contract in accordance with Sections 3000, 3100, 3200, 3300, and 3400 of this exhibit.
- 3002 The Purchaser shall maintain the cross section of existing dirt or graveled roads to the existing geometric standards. Any roads required to be reconstructed, improved, or renovated under terms of this contract shall be maintained to the geometric standards required in Exhibit C of this contract.
- 3003 The minimum required maintenance on any roads shall include the provisions specified in Subsections 3101, 3104, and 3105.
- 3004 The Purchaser shall be responsible for providing timely maintenance and cleanup on any road(s) with logging units substantially completed prior to moving operations to other roads. The maximum length of non-maintained or non-cleanup of the road prism shall not exceed the sum of one (1) mile at any time. Release of maintenance requirements may be granted, upon written request, when the conditions specified in Sections 3300 and 3400 are met satisfactorily.

OPERATIONAL MAINTENANCE - 3100

- 3101 The Purchaser shall blade and shape the road surface and shoulders with a motor grader. Banks shall not be undercut. Back blading with tractors or similar equipment will be allowed only around landings and other areas when approved by the Authorized Officer.
- 3103 The purchaser shall maintain established berms and place additional berms using adjacent material where needed to protect fills as directed by the Authorized Officer.
- 3104 The purchaser shall perform other road cleanup including removal of debris, fallen timber, bank slough, and slides which can practicably be accomplished by a motor grader, rubber tired front end bucket loader, rubber tired backhoe or comparable equipment, and by the use of hand tools.
- 3104a Removal of bank slough and slide material includes placement of material at the nearest designated and suitable disposal site, where material cannot erode into streams, lakes, or reservoirs or cause undue damage to road fill slopes which have been planted or mulched to control soil erosion as directed by the Authorized Officer.

- 3104b The Purchaser shall be responsible for removal of all slides or slough, up to fifteen station yards in quantity, at any one site. This work includes unlimited multiple sites on all roads required to be maintained by the purchaser.

Prior to removal of any slough or slide material exceeding 15 station yards at any one site, the Purchaser and the Authorized Officer or their Authorized Representatives shall agree in writing, in the field, to the quantity of material, method of disposal, and the disposal site. Work may commence immediately after agreement.

Upon completion of agreed upon work, a reduction in timber sale purchase price will be made to offset the cost of the work, based on the current BLM Road Cost Guide. Adjustments in purchase price for completed work shall be made, as necessary, and no less than once per year when actual work is ongoing.

- 3105 The Purchaser shall be responsible for maintaining normal flow in drainage structures. This includes cleaning out drainage ditches, catch basins, clearing pipe inverts of sediment and other debris lodged in the barrel of the pipe, and maintaining water dips and water-bars using equipment specified in Subsection 3104 and other culvert cleaning and flushing equipment.

- 3106 The Purchaser shall be responsible for repair and replacement of all materials eroded from road shoulders and fill slopes, up to 15 station yards in quantity, at any one site. This work includes unlimited multiple sites on all roads required to be maintained by the Purchaser. Prior to repair and replacement of eroded material exceeding 15 station yards at any one site, the Purchaser and the Authorized Officer or their Authorized Representatives shall agree in writing, in the field, to the quantity of material, borrow source and method of repair. Work may commence immediately after agreement.

Upon completion of agreed upon work, a reduction in timber sale purchase price will be made to offset the cost of the work based upon current BLM Road Cost Guide. Adjustments in purchase price for completed work shall be made, as necessary, and no less than once per year when actual work is ongoing.

- 3107 The Purchaser shall cut or trim trees and brush which obstructs vision or prevents the safe passage of traffic along the traveled way when directed by the Authorized Officer.

The Purchaser shall also remove trees or brush encroaching on the road prism that are a result of his activities or winter damage during the contract period. Disposal of such vegetative material shall be by cutting and chipping in accordance with Section 2100 of the Exhibit C-9 Specifications.

- 3108 The Purchaser shall avoid fouling gravel surfaces through covering with earth and debris from side ditches, slides or other sources. The Purchaser shall also avoid blading surfacing material off the running surface of the roadway. Skidding of logs

- on the roadway, in or outside designated logging units, is not authorized without prior written approval by the Authorized Officer. Repairs required, that were caused by such skidding activities, are not considered maintenance and shall be repaired at the Purchaser's expense.
- 3108a The Purchaser shall perform logging operations on gravel roadways only where the locations have been marked on the ground and/or approved by the Authorized Officer.

SEASONAL MAINTENANCE - 3200

- 3201 The Purchaser shall perform preventative maintenance at the end of Purchaser's hauling each season and during non-hauling periods which occur between other operations on the contract area. This includes requirements specified in Section 3100.
- 3202 The purchaser shall perform and complete maintenance specified in Sections 3000, 3100, and 3200 on all roads maintained by him, prior to October 1st each year, except as specified in Subsection 3203, after initial commencement of construction or logging operations. Thereafter, all roads shall have continuous preventive maintenance and road cleanup until suspension of seasonal operations. This includes all roads used and not used during the preceding operating seasons.
- 3203 The Purchaser shall complete road cleanup and maintenance, as specified in Section 3100, at the completion of logging operations on any roads located in an area separate from the area where logging activities will resume.
- 3204 The Purchaser shall be responsible for performing post storm inspections and maintenance during the winter season to minimize erosion and potential road or watershed damage.

FINAL MAINTENANCE - 3300

- 3301 The Purchaser shall complete final maintenance and/or damage repairs on all roads used under terms of their contract within thirty 30 calendar days following the expiration of Purchaser's right to cut and remove timber (Sec. 4) and in accordance with Sec. 16(b) of this contract. This work shall include any maintenance and/or damage repairs specified in Sections 3000, 3100, and 3200 necessary to meet the conditions specified in Subsection 3002 and shall be executed in accordance with Subsection 3302 of this section.

The Authorized Officer may grant acceptance of Purchaser's maintenance responsibility in part where certain individual roads or road segments are no longer of any use to the Purchaser's remaining removal operations, providing that all contract requirements as specified under Sec. 16(b), Special Provisions (Sections 3000, 3100, 3200 and 3300 of the maintenance specifications) have been completed and a relinquishment of cutting and removal rights on cutting units tributary to these roads is signed by the Purchaser. Request for partial acceptance must be submitted in writing by the Purchaser.

- 3302 The Purchaser shall perform final road maintenance only when weather or soil moisture conditions are suitable for normal maintenance equipment operations as determined by the Authorized Officer.

If final maintenance is delayed after the date required in Subsection 3301 of this contract by adverse soil moisture or unsuitable equipment operating conditions, the Purchaser will be notified by the Authorized Officer when soil moisture and equipment operating conditions are suitable. The Purchaser shall then be required to complete final maintenance within 30 days.

OTHER MAINTENANCE - 3400

- 3401 The Purchaser shall repair any damage to road surfaces that was specified under Subsection 3108 and 3108a. This repair includes restoring the roadway to the designed standard and replacement of surfacing with approved surface material. This repair is not limited to use of equipment specified in Subsection 3104.

- 3402 The Purchaser shall be permitted to remove ice and snow from roads authorized for use under this contract only when prior written approval has been secured from the Authorized Officer. The Purchaser shall submit a written request for permission to remove ice and snow in advance of the date operations are to begin.

Upon receiving written authorization for ice or snow removal, the Purchaser will perform the work according to the conditions and equipment requirements set forth in the authorization.

- 3403 The Purchaser shall be required to furnish and apply non-saline water during dry hauling periods, when directed by the Authorized Officer, for the purpose of laying dust and to prevent loss of surface material. The first application of water shall be made at the rate of one-half gallon per yd² of road surface traveled. Subsequent applications shall be made for each 40 MBF of timber or 120 yds³ of rock hauled. Subsequent watering may be done at a rate less than one-half gallon per yd² when a

specified lesser rate is approved by the Authorized Officer.

The following roads shall be watered:

Road Number	From M.P.	to Sta./M.P.
33-5-7.0	0.00	1.00
33-5-10.0	0.00	1.00
33-5-21.0	0.00	1.50
33-5-21.2	0.00	0.92
34-4-5.0	0.00	0.50

The Purchaser shall secure any necessary water permits and pay all required water fees for use of the water source(s) selected by the Purchaser.

During drought periods when the transportation of water from the source to the roads noted above exceeds (20) miles, a reduction shall be made in the total purchase price to reflect the additional haul or the substitution of other acceptable dust palliatives in lieu of watering based on equipment rental rates from the current BLM Road Cost Guide.

- 3403a During dry hauling conditions when watering is not required, the Purchaser shall reduce hauling speeds or restrict the number of loads hauled to reduce dust as directed by the Authorized Officer on the following roads:

Road Number	From M.P.	to M.P.
33-5-7.0	0.00	1.00
33-5-21.0	0.00	1.50
33-5-21.2	0.00	0.92

Adjustments to the above schedules may be made by the Authorized Officer at his option as hauling conditions improve. The Purchaser, at his option and expense, may elect to substitute watering or other dust palliatives in lieu of the above hauling requirements provided that written approval is received from the Authorized Officer. Such authorization shall include the approval of product specifications for the application and the product to be used.

- 3404 The Purchaser may at his option and expense substitute lignin sulfonate or magnesium chloride for water on any or all road segments listed in Subsection 3403 or 3403a provided that written approval is received from the Authorized Officer. Such authorization shall include the approval of product specifications for the application of the product to be used. Multiple applications may be required to maintain the conditions specified in Subsection 3403.

- 3405b The Purchaser shall notify affected residents along the roads to be treated of the planned application of lignin sulfonate or magnesium chloride dust palliatives at least (3) days prior to the work. Warning signs shall be posted at key intersections to alert users that the road is being treated. All signs shall be removed by the Purchaser within thirty (30) days of treatment.
- 3406 Prior to the application of lignin sulfonate or magnesium chloride dust palliatives, the roadbed shall be bladed and shaped to remove surface irregularities and excess loose material. The prepared surface must be visibly moist and drying.
- 3406b A light application of water to promote penetration shall be made in advance of the application of the specified dust palliative to allow the drying process to begin and to eliminate any saturated surface conditions.
- 3406c The prepared roadbed shall be approved by the Authorized Officer prior to application of the specified dust palliative.
- 3407 The Purchaser shall furnish in duplicate, commercial certification signed by vendor of compliance with the lignin sulfonate or magnesium chloride dust palliatives material requirements specified under Subsection (3412b) (3412c). Commercial certification includes the date, identification number of truck or trailer, net mass, and brand name with each shipment. Also provide the net volume and specific gravity at 60 degrees F, percent solids by mass, and PH.
- 3408 Dust palliatives shall be applied with standard commercial distribution equipment operated in a manner that the material is uniformly applied on variable widths of surface at controlled rates.
- 3409 The Purchaser shall notify the Authorized Officer a minimum of (3) days in advance of application of required dust palliative.
- 3410 The Purchaser shall submit an application schedule for all dust palliative work to the Authorized Officer for approval. All work shall be in accordance with the approved plan.
- 3411 If used, lignin sulfonate or magnesium chloride dust palliatives shall only be applied when the atmospheric temperature is 45° F and steady or rising and when the weather is not foggy or rainy. Do not apply dust palliative if rain is anticipated within 24 hours of application or when the ground is frozen.
- 3412 If used, the Purchaser shall apply to the prepared roadbed specified under Subsection 3406, a lignin sulfonate or magnesium chloride dust palliative conforming to the material requirements of Subsection (3412b) (3412c). The rate of application shall be (0.5) gallons per yd² surface.

Applied materials not penetrating the road surface shall be blade mixed with

additional water into the top 1 to 1½ inches of the surfacing at the Contractor's expense.

- 3412a If required, the lignin sulfonate or magnesium chloride shall be field diluted within the application vehicle and be circulated at least 5 minutes to assure mixing. An air gap shall be provided between any water source and the materials being diluted. Accidental spills shall be contained to prevent entry in water courses or ponded water. The surface of adjacent structures and trees shall be protected from spattering or marring.

A wetting agent may be used in addition to the certified compound or mixed with the road surface preparation watering. A mix of less than 1:6000 is recommended.

Water used to dilute lignin sulfonate or magnesium chloride concentrate shall be clean and free of oil, salt, acid, alkali, vegetable matter, or any other substance that contaminates the finished product.

- 3412b Specifications for Lignin Sulfonate:

Lignin sulfonate shall be the chemical residue produced as a byproduct of the acid sulfite pulping process and supplied as a water solution. The base cation shall be ammonia, calcium, or sodium. The product shall be water soluble to allow field dilution. Dilute with water until the mixture contains a minimum 48 percent concentration with the following properties:

Solids	50%
Specific gravity	1.25
PH, AASHTO T289	4.5 min.

Ensure that the material does not exceed the following chemical constituents:

phosphorous	25.00 ppm
cyanide	0.20 ppm
arsenic	5.00 ppm
copper	0.20 ppm
lead	1.00 ppm
mercury	0.05 ppm
chromium	0.50 ppm
cadmium	0.20 ppm
barium	10.00 ppm
selenium	5.00 ppm
zinc	10.00 ppm

Apply when the ambient air temperature is 45° F or above.

3412c Specifications for magnesium chloride:

The material shall consist of a brine containing 29 to 35 percent (magnesium chloride) (calcium chloride) by weight and 62 to 72 percent water by weight. Ensure that the material does not exceed the following chemical constituents:

phosphorous	25.00 ppm
cyanide	0.20 ppm
arsenic	5.00 ppm
copper	0.20 ppm
lead	1.00 ppm
mercury	0.05 ppm
chromium	0.50 ppm
cadmium	0.20 ppm
barium	10.00 ppm
selenium	5.00 ppm
zinc	10.00 ppm
sulfate	4.3 percent maximum
nitrate	5.0 percent maximum.

Concentration specifications for Magnesium chloride

(1) Magnesium chloride by mass	28% minimum
(2) Water by mass	72% maximum
(3) Specific gravity, AASHTO T 227	1.290 to 1.330)

Apply when the ambient air temperature is 45° F or above.

3413 Sampling of lignin sulfonate or magnesium chloride material may be required to validate certificates furnished by the Purchaser. When sampling is directed by the Government, the actual samples will be taken by the Purchaser or his representative in the presence of the Authorized Officer.

R6W

R5W

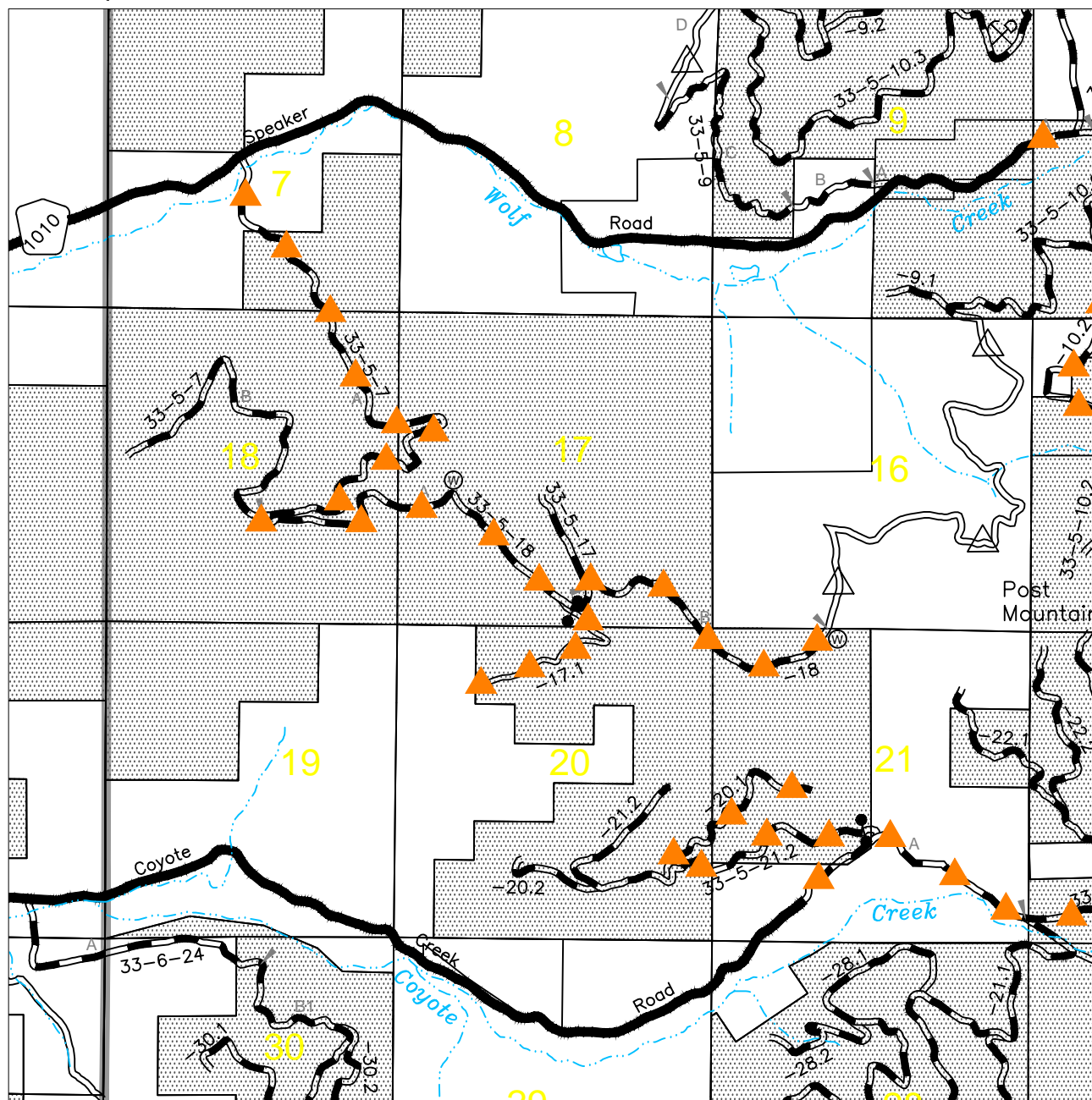

0 1/4 1/2
SCALE IN MILES

EXHIBIT D2

SHEET 1 OF 4

SPEAKING COYOTE
TIMBER SALE
TRACT NO. ORM07-TS-12-12

BLM OWNERSHIP	
BST ROAD	
ROCKED ROAD	
NATURAL SURFACE ROAD	
ROAD TO BE MAINTAINED BY PURCHASER	
WASTE DISPOSAL SITE	

T33S



ALWAYS
THINK
SAFETY

REV. NO.	DESCRIPTION	DATE	APPROV
UNITED STATES DEPARTMENT OF THE INTERIOR BUREAU OF LAND MANAGEMENT MEDFORD DISTRICT - MEDFORD, OREGON			
SPEAKING COYOTE TIMBER SALE ROAD MAINTENANCE MAP			
DESIGNED: _____			
REVIEWED: _____			
APPROVED: _____			
DRAFTED BY: ELF		SCALE: 1" = 1/2 MI	
DATE: JUNE 2012		SHEET: 1 OF 4	
DRAWING NO.: OR-11-9113.4-1			

R5W

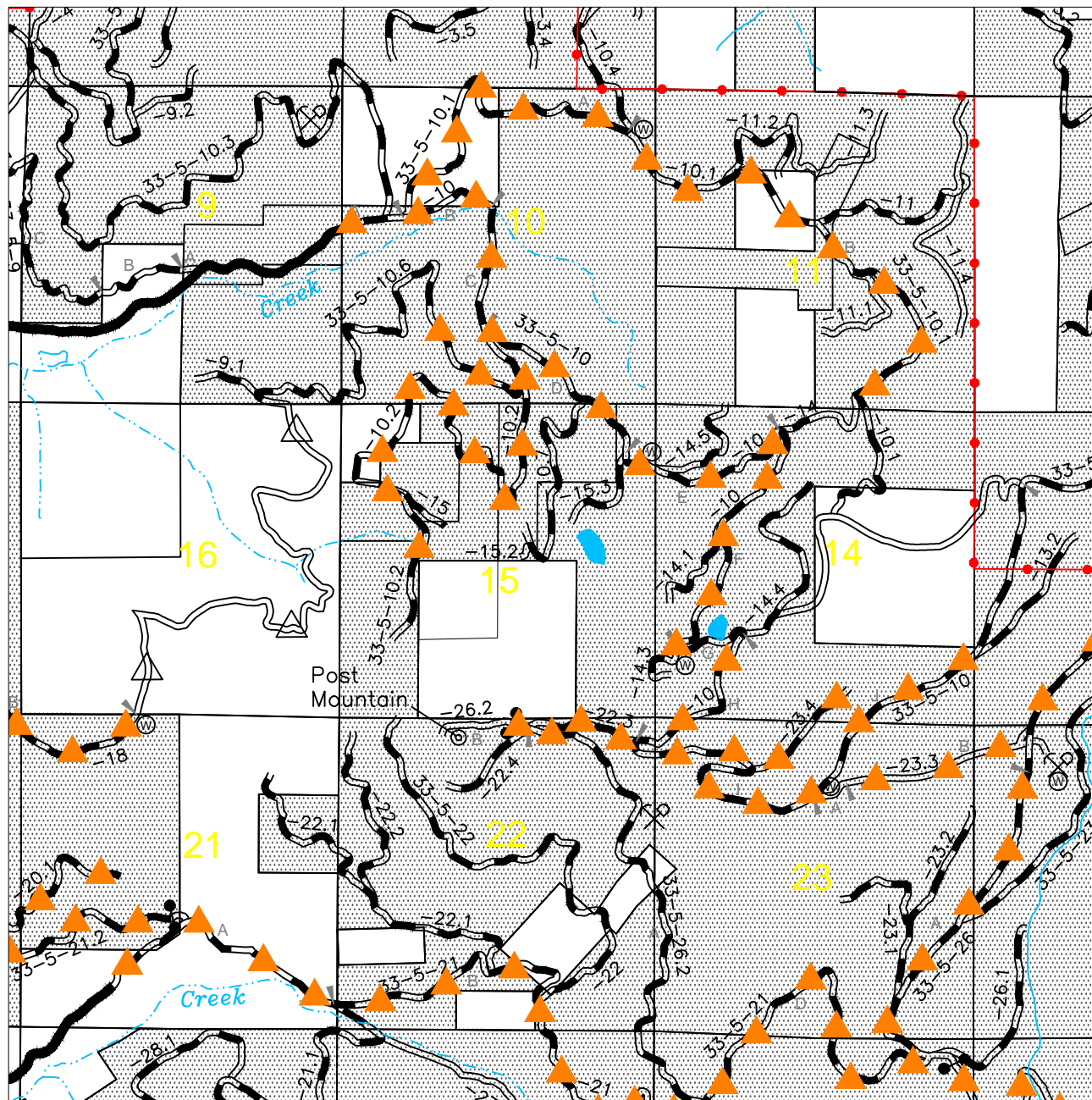







0 1/4 1/2
SCALE IN MILES

EXHIBIT D2

SHEET 2 OF 4

SPEAKING COYOTE
TIMBER SALE
TRACT NO. ORM07-TS-12-12

- BLM OWNERSHIP 
- BST ROAD 
- ROCKED ROAD 
- NATURAL SURFACE ROAD 
- ROAD TO BE MAINTAINED BY PURCHASER 
- WASTE DISPOSAL SITE 

T33S



ALWAYS
THINK
SAFETY

REV. NO.	DESCRIPTION	DATE	APPROV.
UNITED STATES DEPARTMENT OF THE INTERIOR BUREAU OF LAND MANAGEMENT MEDFORD DISTRICT - MEDFORD, OREGON			
SPEAKING COYOTE TIMBER SALE ROAD MAINTENANCE MAP			
DESIGNED: _____			
REVIEWED: _____			
APPROVED: _____			
DRAFTED BY: ELF		SCALE: 1" = 1/2 MI	
DATE: JUNE 2012		SHEET: 2 OF 4	
DRAWING NO.: OR-11-9113.4-1			

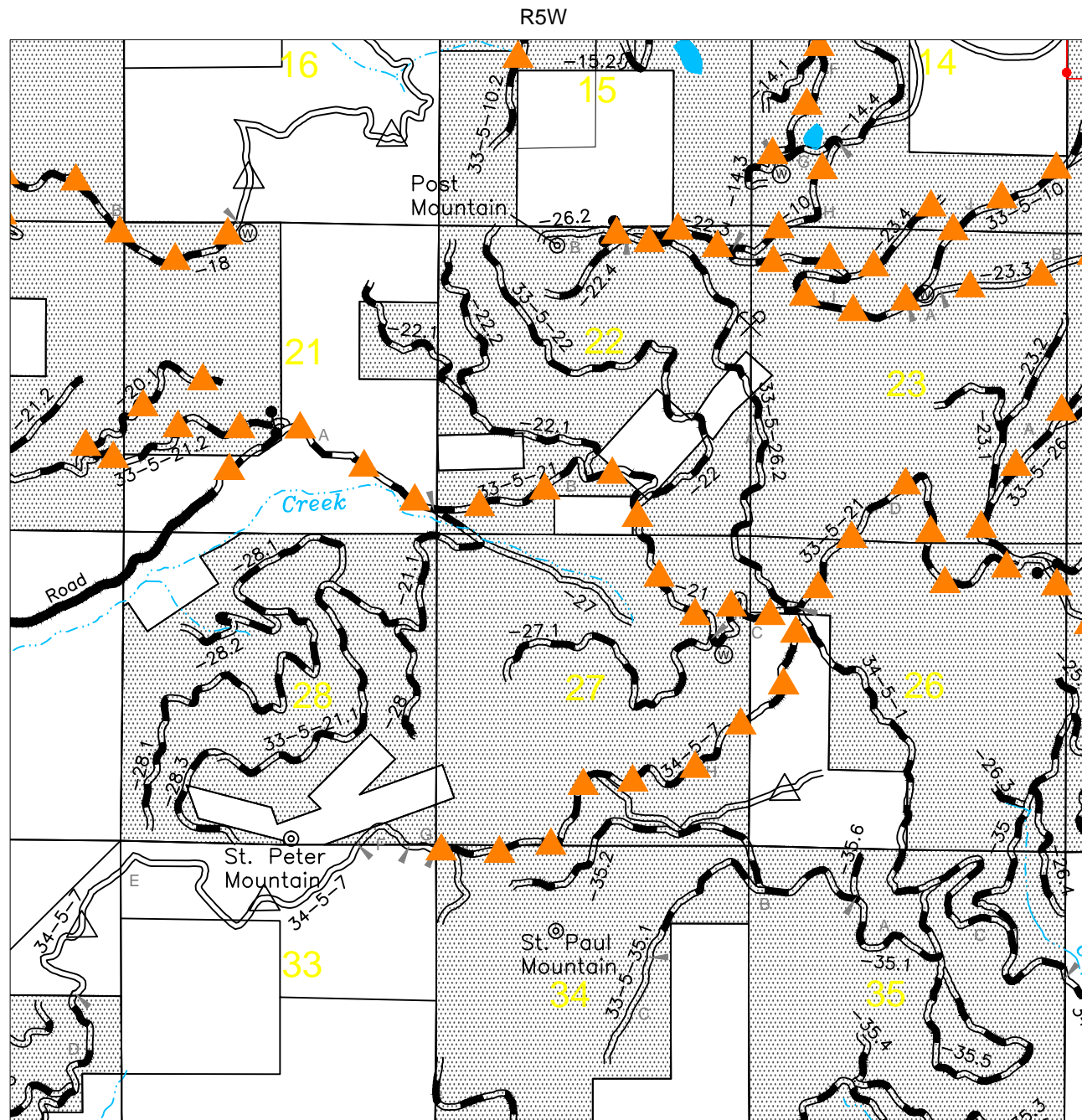







EXHIBIT D2

SHEET 3 OF 4

SPEAKING COYOTE TIMBER SALE TRACT NO. ORM07-TS-12-12

- BLM OWNERSHIP 
- BST ROAD 
- ROCKED ROAD 
- NATURAL SURFACE ROAD 
- ROAD TO BE MAINTAINED BY PURCHASER 
- WASTE DISPOSAL SITE 

T33S



ALWAYS
THINK
SAFETY

REV. NO.	DESCRIPTION	DATE	APPROV.
UNITED STATES DEPARTMENT OF THE INTERIOR BUREAU OF LAND MANAGEMENT MEDFORD DISTRICT - MEDFORD, OREGON			
SPEAKING COYOTE TIMBER SALE ROAD MAINTENANCE MAP			
DESIGNED: _____			
REVIEWED: _____			
APPROVED: _____			
DRAFTED BY: ELF		SCALE: 1" = 1/2 MI	
DATE: JUNE 2012		SHEET: 3 OF 4	
DRAWING NO.: OR-11-9113.4-1			

R5W

R4W

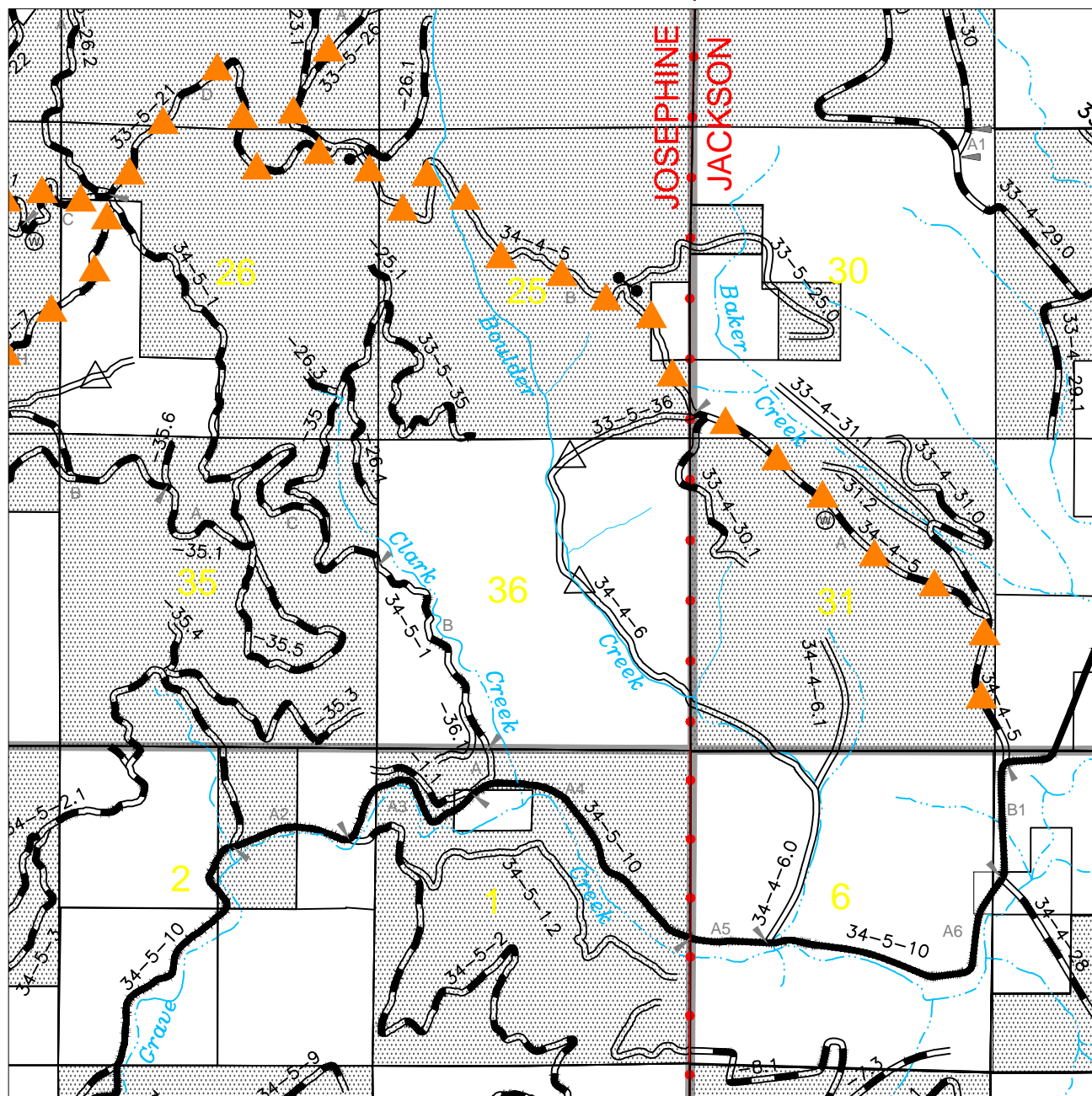







0 1/4 1/2
SCALE IN MILES

EXHIBIT D2

SHEET 4 OF 4

SPEAKING COYOTE
TIMBER SALE
TRACT NO. ORM07-TS-12-12

- BLM OWNERSHIP 
- BST ROAD 
- ROCKED ROAD 
- NATURAL SURFACE ROAD 
- ROAD TO BE MAINTAINED BY PURCHASER 
- WASTE DISPOSAL SITE 



ALWAYS
THINK
SAFETY

T33S
T34S

REV. NO.	DESCRIPTION	DATE	APPROVAL
UNITED STATES DEPARTMENT OF THE INTERIOR BUREAU OF LAND MANAGEMENT MEDFORD DISTRICT - MEDFORD, OREGON			
SPEAKING COYOTE TIMBER SALE ROAD MAINTENANCE MAP			
DESIGNED: _____			
REVIEWED: _____			
APPROVED: _____			
DRAFTED BY: ELF		SCALE: 1" = 1/2 MI	
DATE: JUNE 2012		SHEET: 4 OF 4	
DRAWING NO.: OR-11-9113.4-1			

SELECTION CRITERIA-DESIGNATION BY DESCRIPTION EXHIBIT E

The selection Criteria shown below shall be used by the purchaser in determining which trees are to be retained and which trees are to be cut and removed.

The selection of retention and cut trees shall comply with Speaking Coyote Special Provisions Sec. 40. The Purchaser shall leave all boundary trees, trees marked with orange paint and/or flagging, hardwood trees greater than 12 inches, non-hazardous snags, and pre-existing dead and down material in density management and commercial thin harvest units.

Before cutting and removing any trees necessary to facilitate logging in all Harvest Units shown on Exhibit A, the Purchaser shall identify the location of the skid roads, cable yarding roads, and tailhold, tieback, guyline, lift, intermediate support, and danger trees on the ground in a manner approved by the Authorized Officer at the pre-work conference and documented in the Logging Plan. Said Purchaser identification of trees to be cut and removed does not constitute authority to proceed with cutting and removal. In addition, before proceeding with removal, the conditions found in Speaking Coyote Provisions Sec. 42(B)(21) must be met. Trees that are removed to facilitate logging do not count towards the leave tree requirements described below.

UNITS WHERE ½ AC. SAMPLE MARK IS REQUIRED PRIOR TO CUTTING

Unit 15-5 (5 AC):

- Retain forty percent (40%) canopy cover across the harvest unit. Before falling any trees in these units, the Purchaser shall conduct a sample mark as outlined in Exhibit E. Sample area size shall be approximately one-half (1/2) acre. Identification of leave trees may be done by flagging or paint as approved by the Authorized Officer. Additional marking may be required based on the results of the sample mark. Upon acceptance of the sample mark by the Authorized Officer, the Purchaser may proceed with operations.
- Remove all conifers (see species to be retained below) that meet merchantable specifications in Exhibit B that are within fifteen feet (15') slope distance of another live conifer with a larger stump diameter. Beyond the fifteen feet (15') slope distance spacing, leave the next closest conifer with the largest stump diameter and repeat the spacing mark.
- Retain all pine and do not include in spacing.

- For trees with two stems, the diameter at stump height, six inches (6”), on the uphill side shall determine whether the tree is a take or leave tree.
- Unit boundary trees shall not be removed. Unit boundary trees may be included in spacing **IF** they would be selected as a leave tree based on stump diameter.
- Along timber sale boundaries bordered by BLM land ownership, designated by white “Boundary of Timber Reserve” tags, the Purchaser may use conifers outside of the unit to space off of **IF** they would be selected as a leave tree based on stump diameter.
- Retain all hardwoods greater than twelve inches (12”) diameter at breast height. Do not include in spacing.
- Retain all snags. Do not include in spacing.

Units 10-3 (11 AC):

- Retain forty percent (40%) canopy cover across the harvest unit. Before falling any trees in these units, the Purchaser shall conduct a sample mark as outlined in Exhibit E. Sample area size shall be approximately one-half (1/2) acre. Identification of leave trees may be done by flagging or paint as approved by the Authorized Officer. Additional marking may be required based on the results of the sample mark. Upon acceptance of the sample mark by the Authorized Officer, the Purchaser may proceed with operations.
- Remove all conifers (see species to be retained below) that meet merchantable specifications in Exhibit B that are within sixteen feet (16’) slope distance of another live conifer with a larger stump diameter. Beyond the sixteen feet (16’) slope distance spacing, leave the next closest conifer with the largest stump diameter and repeat the spacing mark.
- Retain all pine and do not include in spacing.
- For trees with two stems, the diameter at stump height, six inches (6”), on the uphill side shall determine whether the tree is a take or leave tree.
- Unit boundary trees shall not be removed. Unit boundary trees may be included in spacing **IF** they would be selected as a leave tree based on stump diameter.
- Along timber sale boundaries bordered by BLM land ownership, designated by white “Boundary of Timber Reserve” tags, the Purchaser may use conifers outside of the unit to space off of **IF** they would be selected as a leave tree based on stump diameter.

- Retain all hardwoods greater than twelve inches (12") diameter at breast height. Do not include in spacing.
- Retain all snags. Do not include in spacing.

Unit 10-1 (6 AC):

- Retain fifty percent (50%) canopy cover across the harvest unit. Before falling any trees in these units, the Purchaser shall conduct a sample mark as outlined in Exhibit E. Sample area size shall be approximately one-half (1/2) acre. Identification of leave trees may be done by flagging or paint as approved by the Authorized Officer. Additional marking may be required based on the results of the sample mark. Upon acceptance of the sample mark by the Authorized Officer, the Purchaser may proceed with operations.
- Remove all conifers (see species to be retained below) that meet merchantable specifications in Exhibit B that are within sixteen feet (16') slope distance of another live conifer with a larger stump diameter. Beyond the sixteen feet (16') slope distance spacing, leave the next closest conifer with the largest stump diameter and repeat the spacing mark.
- Retain all pine and do not include in spacing.
- For trees with two stems, the diameter at stump height, six inches (6"), on the uphill side shall determine whether the tree is a take or leave tree.
- Unit boundary trees shall not be removed. Unit boundary trees may be included in the spacing **IF** they would be selected as a leave tree based on stump diameter.
- Along timber sale boundaries bordered by BLM land ownership, designated by white "Boundary of Timber Reserve" tags, the Purchaser may use conifers outside of the unit to space off of **IF** they would be selected as a leave tree based on stump diameter. This does not apply to conifers that exist beyond unit boundaries where the land is privately owned, designated by orange and white "Timber Cutting Boundary" tags.
- Retain all hardwoods greater than twelve inches (12") diameter at breast height. Do not include in spacing.
- Retain all snags. Do not include in spacing.

Unit 21-2 (27 AC):

- ❖ NOTE: As shown on Exhibit A-11, there are two (2) Habitat Retention Areas designated by blue "Boundary of Special Yarding Area" tags within Unit 21-2. These Habitat

Retention Areas shall not be thinned; however, cable yarding corridors may pass through them.

- Retain sixty percent (60%) canopy cover across the harvest unit. Before falling any trees in these units, the Purchaser shall conduct a sample mark as outlined in Exhibit E. Sample area size shall be approximately one-half (1/2) acre. Identification of leave trees may be done by flagging or paint as approved by the Authorized Officer. Additional marking may be required based on the results of the sample mark. Upon acceptance of the sample mark by the Authorized Officer, the Purchaser may proceed with operations.
- Remove all conifers (see species to be retained below) that meet merchantable specifications in Exhibit B that are within sixteen feet (16') slope distance of another live conifer with a larger stump diameter. Beyond the sixteen feet (16') slope distance spacing, leave the next closest conifer with the largest stump diameter and repeat the spacing mark.
- Retain all conifers greater than thirty inches (30") diameter at breast height.
- Retain all pine greater than twenty inches (20") diameter at breast height and do not include in spacing.
- For trees with two stems, the diameter at stump height, six inches (6"), on the uphill side shall determine whether the tree is a take or leave tree.
- Unit boundary trees shall not be removed. Unit boundary trees may be included in the spacing **IF** they would be selected as a leave tree based on stump diameter.
- Along timber sale boundaries bordered by BLM land ownership, designated by white "Boundary of Timber Reserve" tags, the Purchaser may use conifers outside of the unit to space off of **IF** they would be selected as a leave tree based on stump diameter. This does not apply to conifers that exist beyond unit boundaries where the land is privately owned, designated by orange and white "Timber Cutting Boundary" tags.
- Retain all hardwoods greater than twelve inches (12") diameter at breast height. Do not include in spacing.
- Retain all snags. Do not include in spacing.

Units 23-2 (15 AC), 23-3 (17 AC), 25-2 (14 AC):

- Retain forty percent (40%) canopy cover across the harvest unit. Before falling any trees in these units, the Purchaser shall conduct a sample mark as outlined in Exhibit E.

Sample area size shall be approximately one-half (1/2) acre. Identification of leave trees may be done by flagging or paint as approved by the Authorized Officer. Additional marking may be required based on the results of the sample mark. Upon acceptance of the sample mark by the Authorized Officer, the Purchaser may proceed with operations.

- Remove all conifers (see species to be retained below) that meet merchantable specifications in Exhibit B that are within eighteen feet (18') slope distance of another live conifer with a larger stump diameter. Beyond the eighteen feet (18') slope distance spacing, leave the next closest conifer with the largest stump diameter and repeat the spacing mark.
- Retain all pine and do not include in spacing.
- For trees with two stems, the diameter at stump height, six inches (6"), on the uphill side shall determine whether the tree is a take or leave tree.
- Unit boundary trees shall not be removed. Unit boundary trees may be included in the spacing **IF** they would be selected as a leave tree based on stump diameter.
- Along timber sale boundaries bordered by BLM land ownership, designated by white "Boundary of Timber Reserve" tags, the Purchaser may use conifers outside of the unit to space off of **IF** they would be selected as a leave tree based on stump diameter. This does not apply to conifers that exist beyond unit boundaries where the land is privately owned, designated by orange and white "Timber Cutting Boundary" tags.
- Retain all hardwoods greater than twelve inches (12") diameter at breast height. Do not include in spacing.
- Retain all snags. Do not include in spacing.

Units 10-2 (41 AC), 11-1 (16 AC), 17-1 (5 AC), 17-2 (25 AC), 21-1 (37 AC):

- Retain forty percent (40%) canopy cover across the harvest unit. Before falling any trees in these units, the Purchaser shall conduct a sample mark as outlined in Exhibit E. Sample area size shall be approximately one-half (1/2) acre. Identification of leave trees may be done by flagging or paint as approved by the Authorized Officer. Additional marking may be required based on the results of the sample mark. Upon acceptance of the sample mark by the Authorized Officer, the Purchaser may proceed with operations.
- Remove all conifers (see species to be retained below) that meet merchantable specifications in Exhibit B that are within twenty feet (20') slope distance of another live conifer with a larger stump diameter. Beyond the twenty feet (20') slope distance

spacing, leave the next closest conifer with the largest stump diameter and repeat the spacing mark.

- Retain all pine and do not include in spacing.
- For trees with two stems, the diameter at stump height, six inches (6”), on the uphill side shall determine whether the tree is a take or leave tree.
- Unit boundary trees shall not be removed. Unit boundary trees may be included in the spacing **IF** they would be selected as a leave tree based on stump diameter.
- Along timber sale boundaries bordered by BLM land ownership, designated by white “Boundary of Timber Reserve” tags, the Purchaser may use conifers outside of the unit to space off of **IF** they would be selected as a leave tree based on stump diameter. This does not apply to conifers that exist beyond unit boundaries where the land is privately owned, designated by orange and white “Timber Cutting Boundary” tags.
- Retain all hardwoods greater than twelve inches (12”) diameter at breast height. Do not include in spacing.
- Retain all snags. Do not include in spacing.

Unit 20-1 (104 AC):

- Retain forty percent (40%) canopy cover across the harvest unit. Before falling any trees in these units, the Purchaser shall conduct a sample mark in two (2) different areas of the unit as outlined in Exhibit E, and as shown on Exhibit E-15. Each sample area shall be approximately one-half (1/2) acre in size. Identification of leave trees may be done by flagging or paint as approved by the Authorized Officer. Additional marking may be required based on the results of the sample mark. Upon acceptance of the sample mark by the Authorized Officer, the Purchaser may proceed with operations.
- Remove all conifers (see species to be retained below) that meet merchantable specifications in Exhibit B that are within twenty feet (20’) slope distance of another live conifer with a larger stump diameter. Beyond the twenty feet (20’) slope distance spacing, leave the next closest conifer with the largest stump diameter and repeat the spacing mark.
- Throughout Unit 20-1, ten (10) pine trees have been designated with two (2) bands of orange paint at breast height, one (1) band of orange paint at stump height, and a number painted on the tree bole with orange paint. The number designates the clearing distance (slope distance) to be used for each reserved pine tree. Purchaser shall remove all conifers that meet merchantable specification within this clearing distance, except

additional trees within the clearing distance are marked with orange paint above and below stump height. Retain all hardwoods within the clearing distance.

- Throughout Unit 20-1, forty three (43) conifer trees have been selected as additional leave trees. These additional leave trees are designated with two (2) bands of orange paint at breast height and orange paint at stump height. Retain all orange marked trees within unit boundaries as described above. These orange marked trees without a number on the bole are invisible to the spacing mark.
- For trees with two stems, the diameter at stump height, six inches (6”), on the uphill side shall determine whether the tree is a take or leave tree.
- Unit boundary trees shall not be removed. Unit boundary trees may be included in the spacing **IF** they would be selected as a leave tree based on stump diameter.
- Along timber sale boundaries bordered by BLM land ownership, designated by white “Boundary of Timber Reserve” tags, the Purchaser may use conifers outside of the unit to space off of **IF** they would be selected as a leave tree based on stump diameter. This does not apply to conifers that exist beyond unit boundaries where the land is privately owned, designated by orange and white “Timber Cutting Boundary” tags.
- Retain all hardwoods greater than twelve inches (12”) diameter at breast height. Do not include in spacing.
- Retain all snags. Do not include in spacing.

Unit 14-1 (11 AC), Unit 14-2 (18 AC), 23-5 (27 AC), 24-1 (16 AC):

- Retain sixty percent (60%) canopy cover across the harvest unit. Before falling any trees in these units, the Purchaser shall conduct a sample mark as outlined in Exhibit E. Sample area size shall be approximately one-half (1/2) acre. Identification of leave trees may be done by flagging or paint as approved by the Authorized Officer. Additional marking may be required based on the results of the sample mark. Upon acceptance of the sample mark by the Authorized Officer, the Purchaser may proceed with operations.
- Remove all conifers (see species to be retained below) that meet merchantable specifications in Exhibit B that are within twenty feet (20’) slope distance of another live conifer with a larger stump diameter. Beyond the twenty feet (20’) slope distance spacing, leave the next closest conifer with the largest stump diameter and repeat the spacing mark.
- Retain all conifers greater than thirty inches (30”) diameter at breast height.

- Retain all pine greater than twenty inches (20") diameter at breast height and do not include in spacing.
- For trees with two stems, the diameter at stump height, six inches (6"), on the uphill side shall determine whether the tree is a take or leave tree.
- Unit boundary trees shall not be removed. Unit boundary trees may be included in the spacing **IF** they would be selected as a leave tree based on stump diameter.
- Along timber sale boundaries bordered by BLM land ownership, designated by white "Boundary of Timber Reserve" tags, the Purchaser may use conifers outside of the unit to space off of **IF** they would be selected as a leave tree based on stump diameter. This does not apply to conifers that exist beyond unit boundaries where the land is privately owned, designated by orange and white "Timber Cutting Boundary" tags.
- Retain all hardwoods greater than twelve inches (12") diameter at breast height. Do not include in spacing.
- Retain all snags. Do not include in spacing.

UNITS WHERE THE WHOLE UNIT SHALL BE MARKED PRIOR TO CUTTING:

Unit 15-2 (8 AC):

- Retain fifty percent (50%) canopy cover across the harvest unit. Before falling any trees in this unit, the Purchaser shall mark the entire unit as outlined in Exhibit E. Identification of leave trees may be done by flagging or paint as approved by the Authorized Officer. Upon acceptance of the sample mark by the Authorized officer, the Purchaser may proceed with operations.
- Remove all conifers (see species to be retained below) that meet merchantable specifications in Exhibit B that are within ten feet (10') slope distance of another live conifer with a larger stump diameter. Beyond the ten feet (10') slope distance spacing, leave the next closest conifer with the largest stump diameter and repeat the spacing mark.
- Remove all white fir less than eighteen inches (18") diameter at breast height (DBH)
- Retain all pine and incense cedar and do not include in spacing mark.

- For trees with two stems, the diameter at stump height, six inches (6”), on the uphill side shall determine whether the tree is a take or leave tree.
- Unit boundary trees shall not be removed. Unit boundary trees may be included in the spacing **IF** they would be selected as a leave tree based on stump diameter.
- Along timber sale boundaries bordered by BLM land ownership, designated by white “Boundary of Timber Reserve” tags, the Purchaser may use conifers outside of the unit to space off of **IF** they would be selected as a leave tree based on stump diameter.
- Retain all hardwoods greater than twelve inches (12”) diameter at breast height. Do not include in spacing.
- Retain all snags. Do not include in spacing.

Unit 22-1 (1 AC):

- Retain sixty percent (60%) canopy cover across the harvest unit. Before falling any trees in this unit, the Purchaser shall mark the entire unit as outlined in Exhibit E. Identification of leave trees may be done by flagging or paint as approved by the Authorized Officer. Upon acceptance of the sample mark by the Authorized officer, the Purchaser may proceed with operations.
- Remove all conifers (see species to be retained below) that meet merchantable specifications in Exhibit B that are within twenty foot (20’) slope distance of another live conifer with a larger stump diameter. Beyond the twenty foot (20’) slope distance spacing, leave the next closest conifer with the largest stump diameter and repeat the spacing mark.
- Retain all conifers greater than thirty inches (30”) diameter at breast height (DBH).
- Retain all pine greater than twenty inches (20”) diameter at breast height (DBH).
- For trees with two stems, the diameter at stump height, six inches (6”), on the uphill side shall determine whether the tree is a take or leave tree.
- Unit boundary trees shall not be removed. Unit boundary trees may be included in the spacing **IF** they would be selected as a leave tree based on stump diameter.
- Along timber sale boundaries bordered by BLM land ownership, designated by white “Boundary of Timber Reserve” tags, the Purchaser may use conifers outside of the unit to space off of **IF** they would be selected as a leave tree based on stump diameter. This does not apply to conifers that exist beyond unit boundaries where the land is privately owned, designated by orange and white “Timber Cutting Boundary” tags.

- Retain all hardwoods greater than twelve inches (12”) diameter at breast height. Do not include in spacing.
- Retain all snags. Do not include in spacing.

Unit 27-2 (5 AC):

- Retain sixty percent (60%) canopy cover across the harvest unit. Before falling any trees in this unit, the Purchaser shall mark the entire unit as outlined in Exhibit E. Identification of leave trees may be done by flagging or paint as approved by the Authorized Officer. Upon acceptance of the sample mark by the Authorized officer, the Purchaser may proceed with operations.
- Remove all conifers (see species to be retained below) that meet merchantable specifications in Exhibit B that are within fifteen foot (15’) slope distance of another live conifer with a larger stump diameter. Beyond the fifteen foot (15’) slope distance spacing, leave the next closest conifer with the largest stump diameter and repeat the spacing mark.
- Retain all conifers greater than thirty inches (30”) diameter at breast height (DBH).
- Retain all pine greater than twenty inches (20”) diameter at breast height (DBH).
- For trees with two stems, the diameter at stump height, six inches (6”), on the uphill side shall determine whether the tree is a take or leave tree.
- Unit boundary trees shall not be removed. Unit boundary trees may be included in the spacing **IF** they would be selected as a leave tree based on stump diameter.
- Along timber sale boundaries bordered by BLM land ownership, designated by white “Boundary of Timber Reserve” tags, the Purchaser may use conifers outside of the unit to space off of **IF** they would be selected as a leave tree based on stump diameter.
- Retain all hardwoods greater than twelve inches (12”) diameter at breast height. Do not include in spacing.
- Retain all snags. Do not include in spacing.

Units 20-2 (7 AC), 23-4 (3 AC):

- Retain sixty percent (60%) canopy cover across the harvest unit. Before falling any trees in this unit, the Purchaser shall mark the entire unit as outlined in Exhibit E. Identification of leave trees

may be done by flagging or paint as approved by the Authorized Officer. Upon acceptance of the sample mark by the Authorized officer, the Purchaser may proceed with operations.

- Removal all conifers (see species to be retained below) that meet merchantable specifications in Exhibit B that are within twenty foot (20') slope distance of another live conifer with a larger stump diameter. Beyond the twenty foot (20') slope distance spacing, leave the next closest conifer with the largest stump diameter and repeat the spacing mark.
- Retain all conifers greater than thirty inches (30") diameter at breast height (DBH).
- Retain all pine greater than twenty inches (20") diameter at breast height (DBH).
- For trees with two stems, the diameter at stump height, six inches (6"), on the uphill side shall determine whether the tree is a take or leave tree.
- Unit boundary trees shall not be removed. Unit boundary trees may be included in the spacing **IF** they would be selected as a leave tree based on stump diameter.
- Along timber sale boundaries bordered by BLM land ownership, designated by white "Boundary of Timber Reserve" tags, the Purchaser may use conifers outside of the unit to space off of **IF** they would be selected as a leave tree based on stump diameter.
- Retain all hardwoods greater than twelve inches (12") diameter at breast height. Do not include in spacing.
- Retain all snags. Do not include in spacing.

Unit 13-1 (4 AC):

- Retain forty percent (40%) canopy cover across the harvest unit. Before falling any trees in this unit, the Purchaser shall mark the entire unit as outlined in Exhibit E. Identification of leave trees may be done by flagging or paint as approved by the Authorized Officer. Upon acceptance of the sample mark by the Authorized officer, the Purchaser may proceed with operations.
- Remove all conifers (see species to be retained below) that meet merchantable specifications in Exhibit B that are within twenty four feet (24') slope distance of another live conifer with a larger stump diameter. Beyond the twenty four feet (24') slope distance spacing, leave the next closest conifer with the largest stump diameter and repeat the spacing mark.
- Retain all pine and do not include in spacing.

- For trees with two stems, the diameter at stump height, six inches (6”), on the uphill side shall determine whether the tree is a take or leave tree.
- Unit boundary trees shall not be removed. Unit boundary trees may be included in the spacing **IF** they would be selected as a leave tree based on stump diameter.
- Along timber sale boundaries bordered by BLM land ownership, designated by white “Boundary of Timber Reserve” tags, the Purchaser may use conifers outside of the unit to space off of **IF** they would be selected as a leave tree based on stump diameter.
- Retain all hardwoods greater than twelve inches (12”) diameter at breast height. Do not include in spacing.
- Retain all snags. Do not include in spacing.

**UNIT WHERE THE ENTIRE AREA HAS BEEN MARKED BY
BLM**

Unit 9-1 (9 AC):

- Remove all trees marked with blue paint.
- Retain all orange marked trees.
- Unit boundary trees shall not be removed.

DEFINITIONS:

- Distances between trees are measured slope distances, outside bark at stump height to outside bark at stump height at the closest face between trees. DxD stump height is six (6") inches on the high side of the tree and is used only for measurement purposes and not to be confused with contract felling stump height
- Diameter breast height outer bark (DBHOB) is measured at four point five (4.5') feet above the ground on the uphill side of the tree. Diameters are measured perpendicular to the bole of the tree.
- All trees determined to be removed by these guidelines cannot be used to remove another tree with a smaller stump diameter.
- Bole – The well-defined trunk portion of a tree, also called the stem.
- Canopy cover – The ground area covered by the crowns of mid-story and larger trees as delimited by the vertical projection of crown perimeters expressed as a percent of total ground area. For the purposes of this contract canopy cover cannot exceed 100%.
- Conifer – A tree that is usually evergreen with cones and needle-shaped leaves and produce wood known commercially as "soft wood".
- Cut tree – A tree designated by the silvicultural prescription which is to be removed.
- DBH – Diameter of the tree at breast height, measured at four point five (4.5') above the ground level from the uphill side of the tree.
- Hardwoods – A broad-leaved tree which usually has a single well-defined trunk and is capable of attaining a height greater than 20 feet. Hardwoods include, but are not limited to species such as alder, chinquapin, bigleaf maple, madrone, and oak species. Sprouting hardwood species may be in the form of multi-stemmed clumps originating from the base of a single defined stump.
- Leave tree – Tree to be retained as designated by the silvicultural prescription.
- Slope Distance – The distance between two points as measured on the incline.
- Snag – A standing dead tree from which the leaves and most of the branches have fallen or a standing section of the stem of a tree broken off at a height of twenty (20') feet or more.
- Stem – The trunk of a tree.

- Stump Diameter – For the purpose of this contract stump diameter is measured at six (6”) inches from the ground on the up-hill side of the tree.

****As specified in Exhibit E6, conduct a one-half (1/2) acre sample mark in area A of Unit 20-1, and conduct a one-half (1/2) acre sample mark in area B of Unit 20-1.**

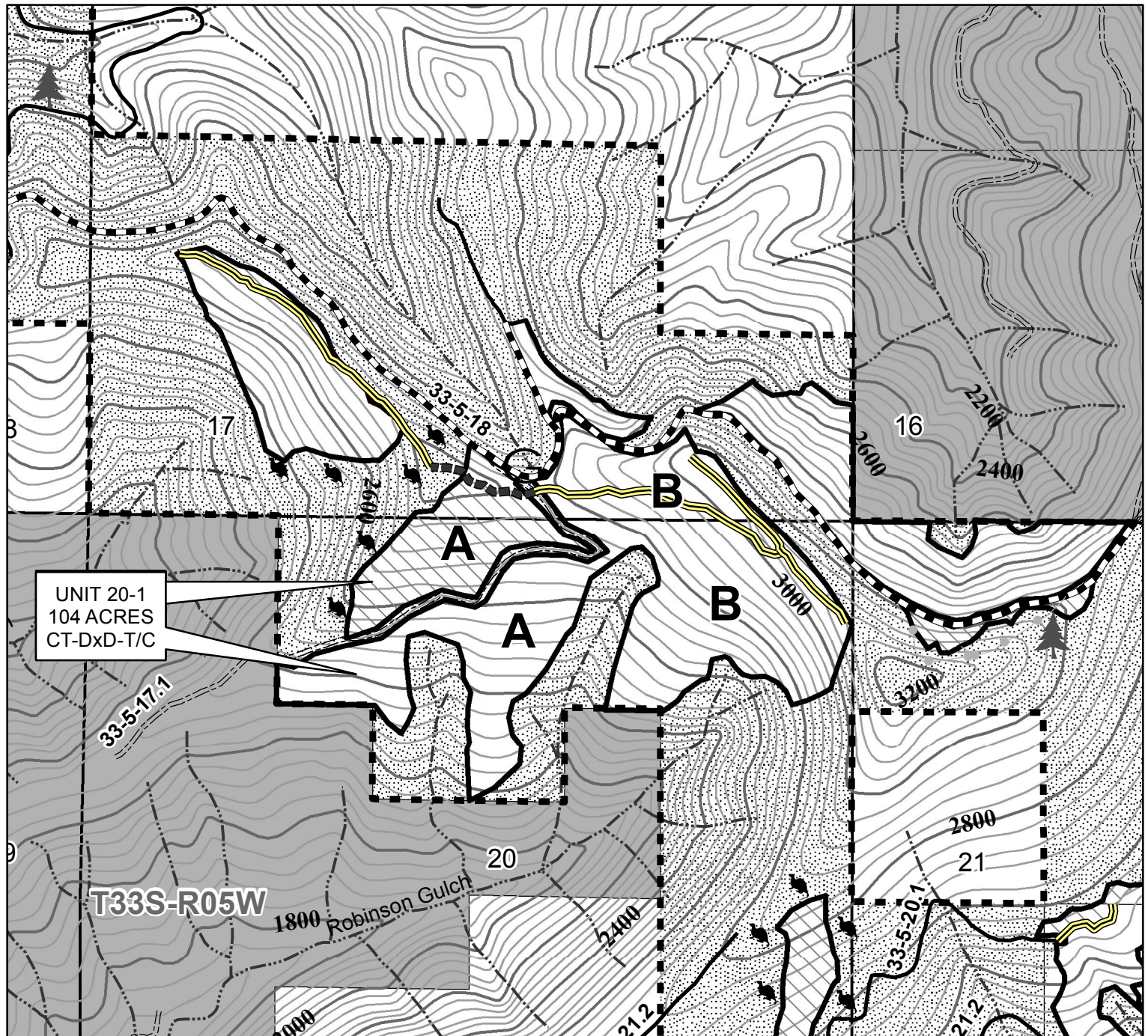

0 750 1,500 3,000 Feet

1 inch = 1,000 feet

40 FOOT CONTOUR INTERVAL

No warranty is made by the Bureau of Land Management as to the accuracy, reliability, or completeness of these data for individual or aggregate use with other data. Original data were compiled from various sources and may be updated without notification.

Map created by SQF
6/28/2012



United States Department of the Interior
Bureau of Land Management
Medford District Office
3040 Biddle Road
Medford, OR 97504
(541) 618-2200



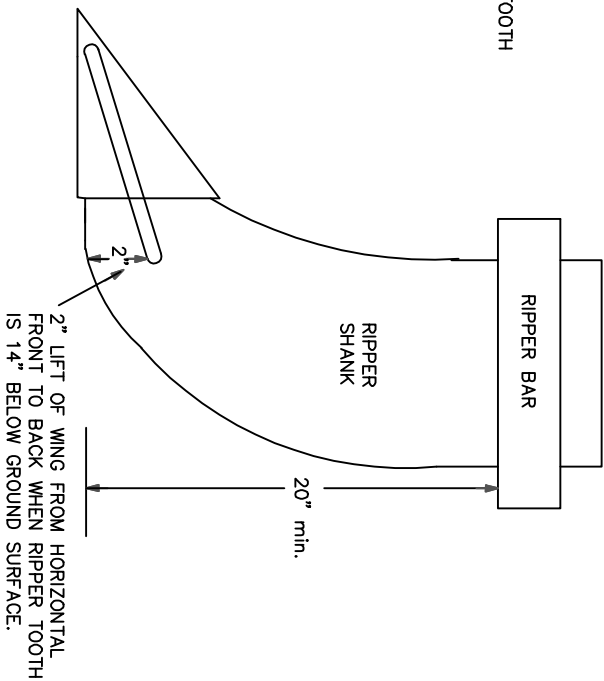
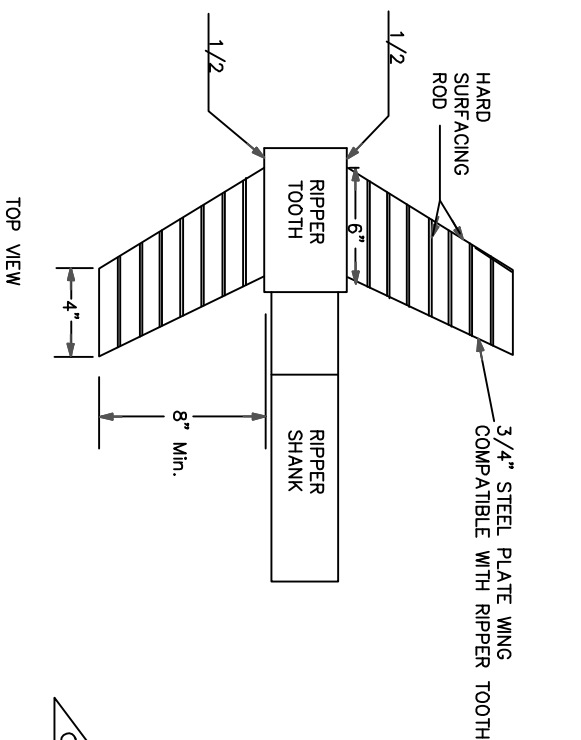

SIDE VIEW

TYPICAL RIPPER POSITION

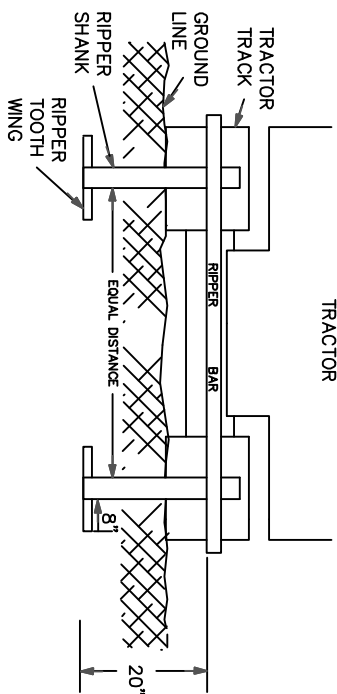

- NOTES: TYPICAL RIPPER TOOTH CONSTRUCTION
1. USE HARD SURFACING ROD FOR ALL EDGE AND SURFACE REINFORCEMENT.
 2. WELD THAT ATTACHES WINGS TO RIPPER TEETH MUST BE COMPATIBLE WITH METAL IN TEETH AND WINGS.
 3. RIPPER SHANKS AND RIPPER TEETH MAY BE NEW OR USED.
 4. WINGS SHALL PROVIDE TWO (2) INCHES OF LIFT FROM THE HORIZONTAL WHEN TEETH ARE EXTENDED FOURTEEN (14) INCHES BELOW THE GROUND SURFACE.

WING RIPPER DETAIL

UNITED STATES DEPARTMENT OF THE INTERIOR
BUREAU OF LAND MANAGEMENT
ASHLAND RESOURCE AREA MEDFORD DISTRICT

DESIGNED	
REVIEWED	
APPROVED	
CHIEF, DIVISION OF ENGINEERING OR DISTRICT ENGINEER	
DRAWN: JWR	SCALE: NONE
DATE: October 2009	SHEET 1 OF 1
DRAWING NO.	

**UNITED STATES
DEPARTMENT OF THE INTERIOR
BUREAU OF LAND MANAGEMENT
Timber - Sale - Summary**

Medford
Speaking Coyote
ORM07-TS12-12

Legal Description

Forest Type	Township	Range	Section	Subdivision
O&C	33S	4W	31	Lot 1, W1/2NE1/4, SE1/4NE1/4, NE1/4NW1/4, E1/2SE1/4
O&C	33S	5W	9	SE1/4NE1/4
PD	33S	5W	9	SE1/4NE1/4, NE1/SE1/4
O&C	33S	5W	10	N1/2NE1/4, SE1/4NE1/4, S1/2NW1/4, SW1/4, S1/2SE1/4
O&C	33S	5W	11	Lot 2, Lot 3, SW1/4NW1/4, SE1/4
PD	33S	5W	11	SW1/4NE1/4, NW1/4SE1/4
O&C	33S	5W	13	S1/2SW1/4
O&C	33S	5W	14	SE1/4SW1/4, S1/2SE1/4
O&C	33S	5W	15	NE1/4NE1/4, NE1/4NW1/4, S1/2NW1/4
PD	33S	5W	15	N1/2NE1/4, S1/2NW1/4
O&C	33S	5W	17	SW1/4, W1/2SE1/4, SE1/4SE1/4
O&C	33S	5W	18	SE1/4NE1/4, N1/2SE1/4
O&C	33S	5W	20	NE1/4, E1/2NW1/4, NE1/4SE1/4
O&C	33S	5W	21	Lot 3, N1/2NW1/4, SE1/4NW1/4, NE1/4SW1/4
O&C	33S	5W	22	NW1/4NE1/4
O&C	33S	5W	23	N1/2, E1/2SE1/4
O&C	33S	5W	24	NW1/4, NW1/4SW1/4
O&C	33S	5W	25	SW1/4NE1/4, W1/2NW1/4, SE1/4NW1/4, N1/2SE1/4, SE1/4SE1/4
O&C	33S	5W	27	E1/2SW1/4, W1/2SE1/4

**UNITED STATES
DEPARTMENT OF THE INTERIOR
BUREAU OF LAND MANAGEMENT**

Medford
Speaking Coyote
ORM07-TS12-12

Cutting Volume (16' MBF)

Unit	DF	WF	IC	PP	SP				Total	Regen	Partial	ROW
9-1	35	14							49	0	9	0
10-1	23	10							33	0	6	0
10-2	619		4						623	0	41	0
10-3	126		3						129	0	11	0
11-1	226		2						228	0	15	0
11-1RW	4		0	0					4	0	0	1
13-1	66								66	0	4	0
14-1	181								181	0	11	0
14-2	297								297	0	18	0
15-2	31	13							44	0	8	0
15-5	57		1						58	0	5	0
17-1	75		1						76	0	5	0
17-2	353								353	0	22	0
17-2RW	82			3	4				89	0	0	3
20-1	1,604								1,604	0	100	0
20-1RW	139								139	0	0	4
20-2	115								115	0	7	0
21-1	558		4						562	0	37	0
21-2	285		15	13					313	0	26	0
21-2RW	17		1	0					18	0	0	1
22-1	11		0						11	0	1	0
23-2	268								268	0	14	0
23-2RW	4	0							4	0	0	1
23-3	325								325	0	17	0
23-4	49								49	0	3	0
23-5	445								445	0	27	0
24-1	264								264	0	16	0
25-2	268								268	0	14	0
27-2	57		1						58	0	5	0
33-5-10.1	38		1	10					49	0	0	2
33-5-17	26			1					27	0	0	1
33-5-18	94	1	0	2					97	0	0	4
33-5-26	10			0	0				10	0	0	2
33-5-7	7	0	0	0					7	0	0	1
34-4-5	53	0	2	2					57	0	0	4
Totals	6,812	38	35	31	4				6,920	0	422	24

**UNITED STATES
DEPARTMENT OF THE INTERIOR
BUREAU OF LAND MANAGEMENT**

Medford
Speaking Coyote
ORM07-TS12-12

Logging Costs per 16' MBF

Stump to Truck	\$	186.12
Transportation	\$	48.13
Road Construction	\$	25.91
Road Amortization	\$	1.33
Road Maintenance	\$	4.03

Other Allowances :

Fuels Treatment	\$ 4.76
Misc	\$ 0.59
Other Costs	\$ 5.81
Total Other Allowances :	\$ 11.16

Total Logging Costs per 16' MBF

\$ 276.68

Utilization Centers

Center #1 : Riddle, OR 33 Miles
Center #2 0 Miles
Weighted distance to Utilization Centers 33

Length of Contract

Cutting and Removal Time 36 Months
Personal Property Removal Time 1 Months

Profit & Risk

Total Profit & Risk 8 %
Basic Profit & Risk 7 % + Additional Risk 1 %
Back Off 0 %

Tract Features

Avg Log Douglas-fir : 45 bf All : 44 bf
Recovery Douglas-fir : 94 % All : 94 %
Salvage Douglas-fir : 0 % All : 0 %
Avg Volume (16' MBF per Acre) 16
Avg Yarding Slope 50 %
Avg Yarding Distance (feet) 300
Avg Age 80
Volume Cable 71 %
Volume Ground 29 %
Volume Aerial 0 %
Road Construction Stations 0.00
Road Improvement Stations 0.00
Road Renovation Stations 0.00
Road Decommission Stations 0.00

Cruise

Cruised By Caulfield, Franks, Dowding
Date 05/01/2012
Type of Cruise PCMTRE, 3P, 100%
County, State Josephine, OR

Net Volume

Green (16' MBF) 6,920
Salvage (16' MBF) 0
Douglas-fir Peeler 0
Export Volume 0
Scaling Allowance (\$0.75 per 16' MBF) \$5,190.00

UNITED STATES
DEPARTMENT OF THE INTERIOR
BUREAU OF LAND MANAGEMENT

Medford
Speaking Coyote
ORM07-TS12-12

Stumpage Summary

Stumpage Computation (16' MBF)

Species	Trees	Net Volume	Pond Value	(-) Profit & Risk	(-) Logging Cost	(+) Marginal Log Value	(-) Back Off	Appraised Price	Appraised Value
DF	44,550	6,812	\$ 448.38	\$ 35.87	\$ 276.68			\$ 135.80	\$ 925,069.60
WF	398	38	\$ 379.54	\$ 30.36	\$ 276.68			\$ 72.50	\$ 2,755.00
IC	578	35	\$ 386.47	\$ 30.92	\$ 276.68			\$ 78.90	\$ 2,761.50
PP	390	31	\$ 300.31	\$ 24.02	\$ 276.68			\$ 30.00	\$ 930.00
SP	3	4	\$ 398.90	\$ 31.91	\$ 276.68			\$ 90.30	\$ 361.20
Totals	45,919	6,920							\$ 931,877.30

Log Code by Percent

Species	Code #1	Code #2	Code #3	Code #4	Code #5	Code #6
White Fir				21.0	64.0	15.0
Douglas-fir				39.0	53.0	8.0
Incense-cedar				30.0	54.0	16.0
Ponderosa Pine				21.0	74.0	5.0
Sugar Pine			23.0	62.0	15.0	

Marginal Log Volume

Species	Grade #7	Grade #8
White Fir		
Douglas-fir		
Incense-cedar		
Ponderosa Pine		
Sugar Pine		

Appraised By : Caulfield, Dave

Date : 06/25/2012

Area Approval By :

Date :

District Approval By :

Date :

**UNITED STATES
DEPARTMENT OF THE INTERIOR
BUREAU OF LAND MANAGEMENT**

Medford
Speaking Coyote
ORM07-TS12-12

Prospectus

Appraisal Method : (16' MBF)

Species	Trees	Net Volume 16' MBF	Net Volume 32' MBF	Net Volume CCF
Douglas-fir	44,550	6,812	5,623	12,573
White Fir	398	38	32	75
Incense-cedar	578	35	27	75
Ponderosa Pine	390	31	24	58
Sugar Pine	3	4	4	6
Total	45,919	6,920	5,710	12,787

All Species

Gross Volume	Number Trees	Avg bf Volume Per Tree	DBH	Gross Merch Volume	Merch Logs	Avg bf Gross Merch Log
7,397	45,919	161	13.4	7,354	165,808	44

Merch Logs	Cull Logs	Total Logs	Logs per Tree	Net Volume	Gross Volume	Recovery
165,808	1,061	166,869	3.6	6,920	7,397	94 %

Douglas-fir

Gross Volume	Number Trees	Avg bf Volume Per Tree	DBH	Gross Merch Volume	Merch Logs	Avg bf Gross Merch Log
7,280	44,550	163	13.4	7,238	162,594	45

Merch Logs	Cull Logs	Total Logs	Logs per Tree	Net Volume	Gross Volume	Recovery
162,594	1,028	163,622	3.7	6,812	7,280	94 %

**UNITED STATES
DEPARTMENT OF THE INTERIOR
BUREAU OF LAND MANAGEMENT**

Medford
Speaking Coyote
ORM07-TS12-12

Cutting Areas

Unit	Regen Acres	Partial Cut Acres	Right Of Way Acres	Total Acres
9-1		9		9
10-1		6		6
10-2		41		41
10-3		11		11
11-1		15		15
11-1RW			1	1
13-1		4		4
14-1		11		11
14-2		18		18
15-2		8		8
15-5		5		5
17-1		5		5
17-2		22		22
17-2RW			3	3
20-1		100		100
20-1RW			4	4
20-2		7		7
21-1		37		37
21-2		26		26
21-2RW			1	1
22-1		1		1
23-2		14		14
23-2RW			1	1
23-3		17		17
23-4		3		3
23-5		27		27
24-1		16		16
25-2		14		14
27-2		5		5
33-5-10.1			2	2
33-5-17			1	1
33-5-18			4	4
33-5-26			2	2
33-5-7			1	1
34-4-5			4	4
Totals :		422	24	446

**UNITED STATES
DEPARTMENT OF THE INTERIOR
BUREAU OF LAND MANAGEMENT**

Medford
Speaking Coyote
ORM07-TS12-12

Exhibit B

The following estimates and calculations of timber sold are made solely as an administrative aid for determining: (1) Adjustments made or credits given in accordance with Sections 6, 9, or 11; (2) When payments are due; and (3) Value of timber subject to any special bonding provisions. The value of timber will be determined by multiplying the value per acre as shown below, times the amount of acreage as determined by the authorized officer, which has been cut or removed or designated for taking.

Except provided in Section 2, Purchaser shall be liable for the total purchase price even though the quantity of timber actually cut or removed or designated for taking is less than the estimated volume or quantity shown. Cutting areas are shown on the Exhibit A.

Sale Totals (16' MBF)

Species	Net Volume	Bid Price	Sale SubTotal
Douglas-fir	6,812		
White Fir	38		
Incense-cedar	35		
Ponderosa Pine	31		
Sugar Pine	4		
Sale Totals	6,920		

Unit Details (16' MB)

Unit 10-1 6 Acres Value per Acre : \$0.00

Species	Net Volume	Bid Price	Species Value
Douglas-fir	23		
White Fir	10		
Unit Totals	33		

Unit 10-2 41 Acres Value per Acre : \$0.00

Species	Net Volume	Bid Price	Species Value
Douglas-fir	619		
Incense-cedar	4		
Unit Totals	623		

Unit 10-3 11 Acres Value per Acre : \$0.00

Species	Net Volume	Bid Price	Species Value
Douglas-fir	126		
Incense-cedar	3		
Unit Totals	129		

**UNITED STATES
DEPARTMENT OF THE INTERIOR
BUREAU OF LAND MANAGEMENT**

Medford
Speaking Coyote
ORM07-TS12-12

Unit 11-1 15 Acres Value per Acre : \$0.00

Species	Net Volume	Bid Price	Species Value
Douglas-fir	226		
Incense-cedar	2		
Unit Totals	228		

Unit 11-1RW 1 Acres Value per Acre : \$0.00

Species	Net Volume	Bid Price	Species Value
Douglas-fir	4		
Incense-cedar			
Ponderosa Pine			
Unit Totals	4		

Unit 13-1 4 Acres Value per Acre : \$0.00

Species	Net Volume	Bid Price	Species Value
Douglas-fir	66		
Unit Totals	66		

Unit 14-1 11 Acres Value per Acre : \$0.00

Species	Net Volume	Bid Price	Species Value
Douglas-fir	181		
Unit Totals	181		

Unit 14-2 18 Acres Value per Acre : \$0.00

Species	Net Volume	Bid Price	Species Value
Douglas-fir	297		
Unit Totals	297		

Unit 15-2 8 Acres Value per Acre : \$0.00

Species	Net Volume	Bid Price	Species Value
Douglas-fir	31		
White Fir	13		
Unit Totals	44		

Medford
Speaking Coyote
ORM07-TS12-12

Species	Net Volume	Bid Price	Species Value
Douglas-fir	57		
Incense-cedar	1		
Unit Totals	58		

Species	Net Volume	Bid Price	Species Value
Douglas-fir	75		
Incense-cedar	1		
Unit Totals	76		

Species	Net Volume	Bid Price	Species Value
Douglas-fir	353		
Unit Totals	353		

Species	Net Volume	Bid Price	Species Value
Douglas-fir	82		
Ponderosa Pine	3		
Sugar Pine	4		
Unit Totals	89		

Species	Net Volume	Bid Price	Species Value
Douglas-fir	1,604		
Unit Totals	1,604		

Species	Net Volume	Bid Price	Species Value
Douglas-fir	139		
Unit Totals	139		

Species	Net Volume	Bid Price	Species Value
Douglas-fir	115		
Unit Totals	115		

**UNITED STATES
DEPARTMENT OF THE INTERIOR
BUREAU OF LAND MANAGEMENT**

Medford
Speaking Coyote
ORM07-TS12-12

Unit 21-1 37 Acres Value per Acre : \$0.00

Species	Net Volume	Bid Price	Species Value
Douglas-fir	558		
Incense-cedar	4		
Unit Totals	562		

Unit 21-2 26 Acres Value per Acre : \$0.00

Species	Net Volume	Bid Price	Species Value
Douglas-fir	285		
Incense-cedar	15		
Ponderosa Pine	13		
Unit Totals	313		

Unit 21-2RW 1 Acres Value per Acre : \$0.00

Species	Net Volume	Bid Price	Species Value
Douglas-fir	17		
Incense-cedar	1		
Ponderosa Pine			
Unit Totals	18		

Unit 22-1 1 Acres Value per Acre : \$0.00

Species	Net Volume	Bid Price	Species Value
Douglas-fir	11		
Incense-cedar			
Unit Totals	11		

Unit 23-2 14 Acres Value per Acre : \$0.00

Species	Net Volume	Bid Price	Species Value
Douglas-fir	268		
Unit Totals	268		

Unit 23-2RW 1 Acres Value per Acre : \$0.00

Species	Net Volume	Bid Price	Species Value
Douglas-fir	4		
White Fir			
Unit Totals	4		

**UNITED STATES
DEPARTMENT OF THE INTERIOR
BUREAU OF LAND MANAGEMENT**

Medford
Speaking Coyote
ORM07-TS12-12

Unit 23-3 17 Acres Value per Acre : \$0.00

Species	Net Volume	Bid Price	Species Value
Douglas-fir	325		
Unit Totals	325		

Unit 23-4 3 Acres Value per Acre : \$0.00

Species	Net Volume	Bid Price	Species Value
Douglas-fir	49		
Unit Totals	49		

Unit 23-5 27 Acres Value per Acre : \$0.00

Species	Net Volume	Bid Price	Species Value
Douglas-fir	445		
Unit Totals	445		

Unit 24-1 16 Acres Value per Acre : \$0.00

Species	Net Volume	Bid Price	Species Value
Douglas-fir	264		
Unit Totals	264		

Unit 25-2 14 Acres Value per Acre : \$0.00

Species	Net Volume	Bid Price	Species Value
Douglas-fir	268		
Unit Totals	268		

Unit 27-2 5 Acres Value per Acre : \$0.00

Species	Net Volume	Bid Price	Species Value
Douglas-fir	57		
Incense-cedar	1		
Unit Totals	58		

Unit 33-5-10.1 2 Acres Value per Acre : \$0.00

Species	Net Volume	Bid Price	Species Value
Douglas-fir	38		
Incense-cedar	1		
Ponderosa Pine	10		
Unit Totals	49		

**UNITED STATES
DEPARTMENT OF THE INTERIOR
BUREAU OF LAND MANAGEMENT**

Medford
Speaking Coyote
ORM07-TS12-12

Unit 33-5-17 1 Acres Value per Acre : \$0.00

Species	Net Volume	Bid Price	Species Value
Douglas-fir	26		
Ponderosa Pine	1		
Unit Totals	27		

Unit 33-5-18 4 Acres Value per Acre : \$0.00

Species	Net Volume	Bid Price	Species Value
Douglas-fir	94		
Incense-cedar			
Ponderosa Pine	2		
White Fir	1		
Unit Totals	97		

Unit 33-5-26 2 Acres Value per Acre : \$0.00

Species	Net Volume	Bid Price	Species Value
Douglas-fir	10		
Ponderosa Pine			
Sugar Pine			
Unit Totals	10		

Unit 33-5-7 1 Acres Value per Acre : \$0.00

Species	Net Volume	Bid Price	Species Value
Douglas-fir	7		
Incense-cedar			
Ponderosa Pine			
White Fir			
Unit Totals	7		

Unit 34-4-5 4 Acres Value per Acre : \$0.00

Species	Net Volume	Bid Price	Species Value
Douglas-fir	53		
Incense-cedar	2		
Ponderosa Pine	2		
White Fir			
Unit Totals	57		

**UNITED STATES
DEPARTMENT OF THE INTERIOR
BUREAU OF LAND MANAGEMENT**

Medford
Speaking Coyote
ORM07-TS12-12

Unit 9-1 9 Acres Value per Acre : \$0.00

Species	Net Volume	Bid Price	Species Value
Douglas-fir	35		
White Fir	14		
Unit Totals	49		

**UNITED STATES
DEPARTMENT OF THE INTERIOR
BUREAU OF LAND MANAGEMENT
Volume Summary**

Medford
Speaking Coyote
ORM07-TS12-12

Sale Volume Totals

446 Acres 0 Regen 422 Partial 24 R/W 35 Units

SpeciesName	# of Trees	Merch Logs	Cull Logs	16' MBF Net	16' MBF GM	16' MBF Gross	32' MBF Net	32' MBF GM	32' MBF Gross	CCF Net	CCF GM	CCF Gross
Douglas-fir	44,550	162,594	1,028	6,812	7,238	7,280	5,623	5,980	6,013	12,573	13,292	13,374
White Fir	398	1,296	4	38	40	40	32	34	35	75	79	79
Incense-cedar	578	1,119	2	35	38	38	27	30	30	75	82	82
Ponderosa Pine	390	787	26	31	34	35	24	27	28	58	64	66
Sugar Pine	3	12	1	4	4	4	4	4	4	6	6	6
Totals	45,919	165,808	1,061	6,920	7,354	7,397	5,710	6,075	6,110	12,787	13,523	13,607

Unit Totals

Unit : 9-1 9 Acres 0 Regen 9 Partial 0 R/W

SpeciesName	# of Trees	Merch Logs	Cull Logs	16' MBF Gross	16' MBF GM	16' MBF Net
Douglas-fir	205	819		36	36	35
White Fir	152	498		15	15	14
Unit Totals	357	1,317		51	51	49

Unit : 10-1 6 Acres 0 Regen 6 Partial 0 R/W

SpeciesName	# of Trees	Merch Logs	Cull Logs	16' MBF Gross	16' MBF GM	16' MBF Net
Douglas-fir	137	546		24	24	23
White Fir	101	332		10	10	10
Unit Totals	238	878		34	34	33

Unit : 10-2 41 Acres 0 Regen 41 Partial 0 R/W

SpeciesName	# of Trees	Merch Logs	Cull Logs	16' MBF Gross	16' MBF GM	16' MBF Net
Douglas-fir	5,171	18,115		652	652	619
Incense-cedar	108	169		5	5	4
Unit Totals	5,279	18,284		657	657	623

Unit : 10-3 11 Acres 0 Regen 11 Partial 0 R/W

SpeciesName	# of Trees	Merch Logs	Cull Logs	16' MBF Gross	16' MBF GM	16' MBF Net
Douglas-fir	1,130	3,705		134	134	126
Incense-cedar	14	43		3	3	3

**UNITED STATES
DEPARTMENT OF THE INTERIOR
BUREAU OF LAND MANAGEMENT**

Medford
Speaking Coyote
ORM07-TS12-12

Unit Totals	1,144	3,748		137	137	129
--------------------	--------------	--------------	--	------------	------------	------------

Unit : 11-1 15 Acres 0 Regen 15 Partial 0 R/W

SpeciesName	# of Trees	Merch Logs	Cull Logs	16' MBF Gross	16' MBF GM	16' MBF Net
Douglas-fir	1,892	6,627		239	239	226
Incense-cedar	39	62		2	2	2
Unit Totals	1,931	6,689		241	241	228

Unit : 11-1RW 1 Acres 0 Regen 0 Partial 1 R/W

SpeciesName	# of Trees	Merch Logs	Cull Logs	16' MBF Gross	16' MBF GM	16' MBF Net
Douglas-fir	36	75		4	4	4
Incense-cedar	4	7	1			
Ponderosa Pine	2	4				
Unit Totals	42	86	1	4	4	4

Unit : 13-1 4 Acres 0 Regen 4 Partial 0 R/W

SpeciesName	# of Trees	Merch Logs	Cull Logs	16' MBF Gross	16' MBF GM	16' MBF Net
Douglas-fir	188	876	18	71	69	66
Unit Totals	188	876	18	71	69	66

Unit : 14-1 11 Acres 0 Regen 11 Partial 0 R/W

SpeciesName	# of Trees	Merch Logs	Cull Logs	16' MBF Gross	16' MBF GM	16' MBF Net
Douglas-fir	517	2,408	49	195	191	181
Unit Totals	517	2,408	49	195	191	181

Unit : 14-2 18 Acres 0 Regen 18 Partial 0 R/W

SpeciesName	# of Trees	Merch Logs	Cull Logs	16' MBF Gross	16' MBF GM	16' MBF Net
Douglas-fir	845	3,940	80	318	312	297
Unit Totals	845	3,940	80	318	312	297

Unit : 15-2 8 Acres 0 Regen 8 Partial 0 R/W

SpeciesName	# of Trees	Merch Logs	Cull Logs	16' MBF Gross	16' MBF GM	16' MBF Net
Douglas-fir	182	728		32	32	31
White Fir	135	442		14	14	13
Unit Totals	317	1,170		46	46	44

**UNITED STATES
DEPARTMENT OF THE INTERIOR
BUREAU OF LAND MANAGEMENT**

Medford
Speaking Coyote
ORM07-TS12-12

Unit : 15-5 5 Acres 0 Regen 5 Partial 0 R/W

SpeciesName	# of Trees	Merch Logs	Cull Logs	16' MBF Gross	16' MBF GM	16' MBF Net
Douglas-fir	514	1,684		61	61	57
Incense-cedar	7	20		1	1	1
Unit Totals	521	1,704		62	62	58

Unit : 17-1 5 Acres 0 Regen 5 Partial 0 R/W

SpeciesName	# of Trees	Merch Logs	Cull Logs	16' MBF Gross	16' MBF GM	16' MBF Net
Douglas-fir	631	2,209		80	80	75
Incense-cedar	13	21		1	1	1
Unit Totals	644	2,230		81	81	76

Unit : 17-2 22 Acres 0 Regen 22 Partial 0 R/W

SpeciesName	# of Trees	Merch Logs	Cull Logs	16' MBF Gross	16' MBF GM	16' MBF Net
Douglas-fir	2,904	10,471	68	378	377	353
Unit Totals	2,904	10,471	68	378	377	353

Unit : 17-2RW 3 Acres 0 Regen 0 Partial 3 R/W

SpeciesName	# of Trees	Merch Logs	Cull Logs	16' MBF Gross	16' MBF GM	16' MBF Net
Douglas-fir	435	1,594		86	86	82
Sugar Pine	2	9	1	4	4	4
Ponderosa Pine	5	20	5	4	3	3
Unit Totals	442	1,623	6	94	93	89

Unit : 20-1 100 Acres 0 Regen 100 Partial 0 R/W

SpeciesName	# of Trees	Merch Logs	Cull Logs	16' MBF Gross	16' MBF GM	16' MBF Net
Douglas-fir	13,202	47,597	307	1,720	1,712	1,604
Unit Totals	13,202	47,597	307	1,720	1,712	1,604

Unit : 20-1RW 4 Acres 0 Regen 0 Partial 4 R/W

SpeciesName	# of Trees	Merch Logs	Cull Logs	16' MBF Gross	16' MBF GM	16' MBF Net
Douglas-fir	710	2,705		147	147	139
Unit Totals	710	2,705		147	147	139

Unit : 20-2 7 Acres 0 Regen 7 Partial 0 R/W

SpeciesName	# of Trees	Merch Logs	Cull Logs	16' MBF Gross	16' MBF GM	16' MBF Net

**UNITED STATES
DEPARTMENT OF THE INTERIOR
BUREAU OF LAND MANAGEMENT**

Medford
Speaking Coyote
ORM07-TS12-12

Douglas-fir	329	1,532	31	124	122	115
Unit Totals	329	1,532	31	124	122	115

Unit : 21-1 37 Acres 0 Regen 37 Partial 0 R/W

SpeciesName	# of Trees	Merch Logs	Cull Logs	16' MBF Gross	16' MBF GM	16' MBF Net
Douglas-fir	4,667	16,347		588	588	558
Incense-cedar	97	153		5	5	4
Unit Totals	4,764	16,500		593	593	562

Unit : 21-2 26 Acres 0 Regen 26 Partial 0 R/W

SpeciesName	# of Trees	Merch Logs	Cull Logs	16' MBF Gross	16' MBF GM	16' MBF Net
Douglas-fir	2,646	8,485	271	313	308	285
Incense-cedar	218	503		16	16	15
Ponderosa Pine	278	510		15	15	13
Unit Totals	3,142	9,498	271	344	339	313

Unit : 21-2RW 1 Acres 0 Regen 0 Partial 1 R/W

SpeciesName	# of Trees	Merch Logs	Cull Logs	16' MBF Gross	16' MBF GM	16' MBF Net
Douglas-fir	91	325		18	18	17
Incense-cedar	1	5		1	1	1
Ponderosa Pine	1	5				
Unit Totals	93	335		19	19	18

Unit : 22-1 1 Acres 0 Regen 1 Partial 0 R/W

SpeciesName	# of Trees	Merch Logs	Cull Logs	16' MBF Gross	16' MBF GM	16' MBF Net
Douglas-fir	103	337		12	12	11
Incense-cedar	1	4				
Unit Totals	104	341		12	12	11

Unit : 23-2 14 Acres 0 Regen 14 Partial 0 R/W

SpeciesName	# of Trees	Merch Logs	Cull Logs	16' MBF Gross	16' MBF GM	16' MBF Net
Douglas-fir	1,136	4,532		288	288	268
Unit Totals	1,136	4,532		288	288	268

Unit : 23-2RW 1 Acres 0 Regen 0 Partial 1 R/W

SpeciesName	# of Trees	Merch Logs	Cull Logs	16' MBF Gross	16' MBF GM	16' MBF Net
Douglas-fir	16	71		4	4	4

**UNITED STATES
DEPARTMENT OF THE INTERIOR
BUREAU OF LAND MANAGEMENT**

Medford
Speaking Coyote
ORM07-TS12-12

White Fir	1	1	2			
Unit Totals	17	72	2	4	4	4

Unit : 23-3 17 Acres 0 Regen 17 Partial 0 R/W

SpeciesName	# of Trees	Merch Logs	Cull Logs	16' MBF Gross	16' MBF GM	16' MBF Net
Douglas-fir	1,379	5,503		350	350	325
Unit Totals	1,379	5,503		350	350	325

Unit : 23-4 3 Acres 0 Regen 3 Partial 0 R/W

SpeciesName	# of Trees	Merch Logs	Cull Logs	16' MBF Gross	16' MBF GM	16' MBF Net
Douglas-fir	141	657	13	53	52	49
Unit Totals	141	657	13	53	52	49

Unit : 23-5 27 Acres 0 Regen 27 Partial 0 R/W

SpeciesName	# of Trees	Merch Logs	Cull Logs	16' MBF Gross	16' MBF GM	16' MBF Net
Douglas-fir	1,268	5,910	120	477	469	445
Unit Totals	1,268	5,910	120	477	469	445

Unit : 24-1 16 Acres 0 Regen 16 Partial 0 R/W

SpeciesName	# of Trees	Merch Logs	Cull Logs	16' MBF Gross	16' MBF GM	16' MBF Net
Douglas-fir	751	3,502	71	283	278	264
Unit Totals	751	3,502	71	283	278	264

Unit : 25-2 14 Acres 0 Regen 14 Partial 0 R/W

SpeciesName	# of Trees	Merch Logs	Cull Logs	16' MBF Gross	16' MBF GM	16' MBF Net
Douglas-fir	1,136	4,532		288	288	268
Unit Totals	1,136	4,532		288	288	268

Unit : 27-2 5 Acres 0 Regen 5 Partial 0 R/W

SpeciesName	# of Trees	Merch Logs	Cull Logs	16' MBF Gross	16' MBF GM	16' MBF Net
Douglas-fir	514	1,684		61	61	57
Incense-cedar	7	20		1	1	1
Unit Totals	521	1,704		62	62	58

Unit : 33-5-10.1 2 Acres 0 Regen 0 Partial 2 R/W

SpeciesName	# of Trees	Merch Logs	Cull Logs	16' MBF Gross	16' MBF GM	16' MBF Net
Douglas-fir	287	852		40	40	38

**UNITED STATES
DEPARTMENT OF THE INTERIOR
BUREAU OF LAND MANAGEMENT**

Medford
Speaking Coyote
ORM07-TS12-12

Ponderosa Pine	74	152	12	10	10	10
Incense-cedar	21	24		1	1	1
Unit Totals	382	1,028	12	51	51	49

Unit : 33-5-17 1 Acres 0 Regen 0 Partial 1 R/W

SpeciesName	# of Trees	Merch Logs	Cull Logs	16' MBF Gross	16' MBF GM	16' MBF Net
Douglas-fir	206	507		28	28	26
Ponderosa Pine	8	26		1	1	1
Unit Totals	214	533		29	29	27

Unit : 33-5-18 4 Acres 0 Regen 0 Partial 4 R/W

SpeciesName	# of Trees	Merch Logs	Cull Logs	16' MBF Gross	16' MBF GM	16' MBF Net
Douglas-fir	645	2,131		101	101	94
Ponderosa Pine	13	43	4	3	3	2
White Fir	6	14		1	1	1
Incense-cedar	3	3				
Unit Totals	667	2,191	4	105	105	97

Unit : 33-5-26 2 Acres 0 Regen 0 Partial 2 R/W

SpeciesName	# of Trees	Merch Logs	Cull Logs	16' MBF Gross	16' MBF GM	16' MBF Net
Douglas-fir	67	231		11	11	10
Ponderosa Pine	1	3				
Sugar Pine	1	3				
Unit Totals	69	237		11	11	10

Unit : 33-5-7 1 Acres 0 Regen 0 Partial 1 R/W

SpeciesName	# of Trees	Merch Logs	Cull Logs	16' MBF Gross	16' MBF GM	16' MBF Net
Douglas-fir	56	154		7	7	7
White Fir	2	7	1			
Incense-cedar	3	4				
Ponderosa Pine	1	1	2			
Unit Totals	62	166	3	7	7	7

Unit : 34-4-5 4 Acres 0 Regen 0 Partial 4 R/W

SpeciesName	# of Trees	Merch Logs	Cull Logs	16' MBF Gross	16' MBF GM	16' MBF Net
Douglas-fir	413	1,203		57	57	53
Incense-cedar	42	81	1	2	2	2
Ponderosa Pine	7	23	3	2	2	2

**UNITED STATES
DEPARTMENT OF THE INTERIOR
BUREAU OF LAND MANAGEMENT**

Medford
Speaking Coyote
ORM07-TS12-12

White Fir	1	2	1			
Unit Totals	463	1,309	5	61	61	57

**UNITED STATES
DEPARTMENT OF THE INTERIOR
BUREAU OF LAND MANAGEMENT**

Medford
Speaking Coyote
ORM07-TS12-12

Stump to Truck Costs

Total (16' MBF)

Total Stump to Truck Costs	Net Volume	Cost / Net Volume
\$ 1,287,927.75	6,920	\$ 186.12

Detail

Yarding & Loading

Yarding System	Unit Of Measure	Units	Cost / Unit	Total Cost
Med Twr=40-70	MBF	5,235	\$ 184.34	\$ 965,019.90
Track Skidder	MBF (Thinning)	1,588	\$ 147.26	\$ 233,848.88
Track Skidder	MBF (RW)	267	\$ 97.23	\$ 25,960.41
Shovel	MBF (Roadside)	264	\$ 121.25	\$ 32,010.00
Subtotal				\$ 1,256,839.19

Other Costs

Explanation	Unit Of Measure	Units	Cost / Unit	Total Cost
Directional Falling	MBF	692	\$ 17.18	\$ 11,888.56
Subtotal				\$ 11,888.56

Additional Move-Ins

Equipment	# Move-In	Cost / Move In	Total Cost
Yarder / Loader	15	\$ 600.00	\$ 9,000.00
Dozer	10	\$ 600.00	\$ 6,000.00
Harvester	5	\$ 600.00	\$ 3,000.00
Other	1	\$ 1,200.00	\$ 1,200.00
Subtotal			\$ 19,200.00

**UNITED STATES
DEPARTMENT OF THE INTERIOR
BUREAU OF LAND MANAGEMENT**

Medford
Speaking Coyote
ORM07-TS12-12

Other Allowances Costs

Total (16' MBF)

Total Other Allowances Costs	Net Volume	Cost / Net Volume *	Total Buy Out Cost
\$77,239.76	6,920	\$11.16	\$0.00

Fuels Treatment

Detail (16' MBF)

Cost Item	Total Cost	Cost / Net Vol *	Buy Out	Buy Out Cost
Hand Pile, Cvr - Level 1	\$ 28,557.76	\$ 4.13	N	\$ 0.00
Lop and Scatter-Lvl 1	\$ 4,000.00	\$ 0.58	N	\$ 0.00
Hand Pile, Cvr - Level 6	\$ 350.00	\$ 0.05	N	\$ 0.00
Subtotal	\$ 32,907.76	\$ 4.76		\$ 0.00

Misc

Detail (16' MBF)

Cost Item	Total Cost	Cost / Net Vol *	Buy Out	Buy Out Cost
Waterbar Corridors	\$ 128.00	\$ 0.02	N	\$ 0.00
Mining Ditch Clean up	\$ 128.00	\$ 0.02	N	\$ 0.00
Road Obliteration	\$ 1,040.00	\$ 0.15	N	\$ 0.00
Marking	\$ 2,812.00	\$ 0.41	N	\$ 0.00
Subtotal	\$ 4,108.00	\$ 0.59		\$ 0.00

Other Costs

Detail (16' MBF)

Cost Item	Total Cost	Cost / Net Vol *	Buy Out	Buy Out Cost
Ripping	\$ 3,000.00	\$ 0.43	N	\$ 0.00
Hand Seeding @ 17 lb seed per hour	\$ 996.00	\$ 0.14	N	\$ 0.00
Mulching (2 hours/5 bales)	\$ 1,560.00	\$ 0.23	N	\$ 0.00
Waterbar Skids	\$ 600.00	\$ 0.09	N	\$ 0.00
Barricades	\$ 600.00	\$ 0.09	N	\$ 0.00
Temporary Spur Construction	\$ 3,000.00	\$ 0.43	N	\$ 0.00
Landing Construction	\$ 6,900.00	\$ 1.00	N	\$ 0.00
Skid Location	\$ 128.00	\$ 0.02	N	\$ 0.00
Skid Construction	\$ 1,500.00	\$ 0.22	N	\$ 0.00
Landing Clean up	\$ 6,900.00	\$ 1.00	N	\$ 0.00
Stream and Culvert Cleaning	\$ 384.00	\$ 0.06	N	\$ 0.00
Equipment Washing	\$ 384.00	\$ 0.06	N	\$ 0.00
Intermediate Support	\$ 2,500.00	\$ 0.36	N	\$ 0.00
Lift Tree	\$ 1,500.00	\$ 0.22	N	\$ 0.00
Chipping Operation	\$ 10,272.00	\$ 1.48	N	\$ 0.00
Subtotal	\$ 40,224.00	\$ 5.81		\$ 0.00

**UNITED STATES
DEPARTMENT OF THE INTERIOR
BUREAU OF LAND MANAGEMENT**

Medford
Speaking Coyote
ORM07-TS12-12

* Cost / Net Volume has been rounded to the nearest \$0.01 Subtotals may not tie to Sale Total Cost / Net Volume.

**UNITED STATES
DEPARTMENT OF THE INTERIOR
BUREAU OF LAND MANAGEMENT
Consolidated Comments**

Medford
Speaking Coyote
ORM07-TS12-12

General

Yarding & Loading

Roadside Clearing is labled as Shovel.
Additional Move-in:
1 Yarder and 2 Loaders moved 5 times to equal 15.
2 Dozers moved 5 times to equal 10.
1 Harvester moved 5 times.
"Other" additional move-in is for the road obliteration excavator in unit 21-2.

Road Costs

(see Engineering Appraisal for details).

Transportation

(see Transportation appendix for details).

Other Allowances

Cover Landing Decks is labled as Hand Pile, Cvr-Level 6.

Prospectus



United States of America
Department of the Interior
Bureau Of Land Management
Timber Sale Appraisal

District : Medford
Sale Name : Speaking Coyote
Sale Date : 09/13/2012
Appraisal Method : 16' MBF

Contract # : ORM07-TS12-12
Job File # : M11283
Master Unit : Josephine
Planning Unit : Grants Pass

Contents

Timber Sale Summary	2
Stumpage Summary	5
Prospectus	6
Exhibit B	8
Volume Summary	15
Stump to Truck Costs	22
Other Allowances Costs	23
Consolidated Comments	25

UNITED STATES
DEPARTMENT OF THE INTERIOR
BUREAU OF LAND MANAGEMENT

Summary of All Roads and Projects

T.S. Update 05/15/12

T.S. Contract Name: Speaking Coyote TS Sale Date: 08/2012

Prepared by: Freeman Ph: x6601 Print Date: 6/28/2012 2:19:41 PM

Construction: 0.00 sta (Surfaced 0.00 sta Natural 0.00 sta)

Improve: 0.00 sta Renov: 1672.71 sta Decom: 0.00 sta Temp: 0.00 sta

200 Clearing and Grubbing: 0.0 acres	\$0.00
Clearing: 0.0 sta Grubbing: 0.0 acres	
Slash Treatment: 0.0 acres	
300 Excavation:	\$0.00
Haul: 0 sta-yds	
400 Drainage:	\$0.00
Culvert: 0 lf wt = 0 lbs	
DownSpout: 0 lf	
PolyPipe: 0 lf	
500 Renovation:	\$103,489.77
Blading 30.79 mi	
Slide Removal 60 cy	
Surfacing:	\$0.00
1300 Geotextiles:	\$0.00
1400 Slope Protection:	\$0.00
1800 Soil Stabilization: 0.0 acres	\$0.00
1900 Cattleguards:	\$0.00
2100 RoadSide Brushing: 31.1 acres	\$72,056.83
2200 Surface Treatment: 0.0 tons	\$0.00
2300 Engineering: 0.00 sta.	\$0.00
2400 Minor Concrete:	\$0.00
2500 Gabions:	\$0.00
8000 Miscellaneous:	\$460.50
Mobilization: Const. \$3,306.00 Surf. \$0.00.....	\$3,306.00
Quarry Development:	\$0.00

Total: 6,920 mbf @ \$25.91/mbf = \$179,313.09

Notes:

Quantities shown are estimates only and not pay items.

Surfacing Quantities are COMPACTED in place cubic yards.

File T:\GP-GL\Engineeering\Timber Sales 2012\Speaking Coyote\Road Cost Info\SC Construction Appraisal.mdb

ROAD CONSTRUCTION SUMMARY

T.S. Contract Name: Speaking Coyote TS Sale Date: 08/2012

Road Number: 33-05-07.0A Road Name: BOARD TREE ROAD

Road Renovation: 2.23 mi 14 ft Subgrade 3 ft ditch T.S. Update 05/15/12

200 Clearing and Grubbing: 0.0 acres	\$0.00
Clearing:0.0 sta Grubbing:0.0 acres	
Slash Treatment:0.0 acres	
300 Excavation:	\$0.00
400 Drainage:	\$0.00
Culvert: 0 lf wt = 0 lbs factor = 1.2	
DownSpout: 0 lf	
PolyPipe: 0 lf	
500 Renovation:	\$6,937.24
Blading 2.23 mi	
Surfacing:	\$0.00
1300 Geotextiles:	\$0.00
1400 Slope Protection:	\$0.00
1800 Soil Stabilization: 0.0 acres	\$0.00
1900 Cattleguards:	\$0.00
2100 RoadSide Brushing: 2.2 acres	\$4,820.94
2200 Surface Treatment: 0.0 tons	\$0.00
2300 Engineering: 0.00 sta.	\$0.00
2400 Minor Concrete:	\$0.00
2500 Gabions:	\$0.00
8000 Miscellaneous:	\$153.50
Mobilization: Const. \$223.74 Surf. \$0.00.....	\$223.74
Quarry Development:	\$0.00
Total:	\$12,135.41

Notes:

Quantities shown are estimates only and not pay items.

Surfacing Quantities shown are COMPACTED in place cubic yards.

Road Construction Worksheet

Road Number: 33-05-07.0A Road Name: BOARD TREE ROAD

Section 200 Clearing and Grubbing:

Subtotal: \$0.00

Section 300 Excavation:

Subtotal: \$0.00

Section 400 Drainage:

Subtotal: \$0.00

Section 500 Renovation:

Blading: $\$512.82/\text{mi} \times 2.23 \text{ mi} = \$1,143.59$

Scarification: $\$854.70/\text{mi} \times 1.10 \text{ mi} = \940.17

Pull Ditches: $\$139.08/\text{mi} \times 2.23 \text{ mi} = \310.15

Compaction: $\$1307.22/\text{mi} \times 2.23 \text{ mi} = \$2,915.10$

Clean Culverts: $\$264.30/\text{mi} \times 2.23 \text{ mi} = \589.39

Watering Roads for Compaction

Water truck 3000 gal 12 hr x $\$86.57/\text{hr} = \$1,038.84$

Subtotal: \$6,937.24

Surfacing:

Subtotal: \$0.00

Section 1300 Geotextiles:

Subtotal: \$0.00

Section 1400 Slope Protection:

Subtotal: \$0.00

Section 1800 Soil Stabilization:

Subtotal: \$0.00

Section 1900 Cattleguards:

Subtotal: \$0.00

Section 2100 Roadside Brushing:

Brushing width Left: 4ft. Right: 4ft.

RoadSide Brushing Heavy: $\$1100.56/\text{acre} \times 2.23 \text{ acres} = \$2,454.25$

Chip Brushing

Brush Chipper(to 16in log) 17.8 hr x $\$88.08/\text{hr} = \$1,567.82$

Crew Cab or 3/4 T Pickup 17.8 hr x $\$44.88/\text{hr} = \798.86

Subtotal: \$4,820.94

Section 2200 Surface Treatment:

Subtotal: \$0.00

Section 2300 Engineering:

Subtotal: \$0.00

Section 2400 Minor Concrete:

Subtotal: \$0.00

Section 2500 Gabions:

Subtotal: \$0.00

Section 8000 Miscellaneous:

Placing Erosion Control BMPs

General Laborer 2 hr x $\$31.87/\text{hr} = \63.74

Crew Cab or 3/4 T Pickup 2 hr x $\$44.88/\text{hr} = \89.76

Road Number: 33-05-07.0A BOARD TREE ROAD Continued

Subtotal: \$153.50

Mobilization:

Construction - 6.77% of total Costs = \$223.74

surfacing = 0% \$0.00

Subtotal: \$223.74

Quarry Development:

Subtotal: \$0.00

Total: \$12,135.41

ROAD CONSTRUCTION SUMMARY

T.S. Contract Name: Speaking Coyote TS Sale Date: 08/2012

Road Number: 33-05-10.0A-E Road Name: WOLF CREEK ROAD

Road Renovation: 2.30 mi 16 ft Subgrade 3 ft ditch T.S. Update 05/15/12

200 Clearing and Grubbing: 0.0 acres	\$0.00
Clearing:0.0 sta Grubbing:0.0 acres	
Slash Treatment:0.0 acres	
300 Excavation:	\$0.00
400 Drainage:	\$0.00
Culvert: 0 lf wt = 0 lbs factor = 1.2	
DownSpout: 0 lf	
PolyPipe: 0 lf	
500 Renovation:	\$7,049.59
Blading 2.30 mi	
Surfacing:	\$0.00
1300 Geotextiles:	\$0.00
1400 Slope Protection:	\$0.00
1800 Soil Stabilization: 0.0 acres	\$0.00
1900 Cattleguards:	\$0.00
2100 RoadSide Brushing: 2.3 acres	\$4,977.75
2200 Surface Treatment: 0.0 tons	\$0.00
2300 Engineering: 0.00 sta.	\$0.00
2400 Minor Concrete:	\$0.00
2500 Gabions:	\$0.00
8000 Miscellaneous:	\$307.00
Mobilization: Const. \$231.68 Surf. \$0.00.....	\$231.68
Quarry Development:	\$0.00
	Total: \$12,566.02

Notes:

Quantities shown are estimates only and not pay items.

Surfacing Quantities shown are COMPACTED in place cubic yards.

Road Construction Worksheet

Road Number: 33-05-10.0A-E Road Name: WOLF CREEK ROAD

Section 200 Clearing and Grubbing:

Subtotal: \$0.00

Section 300 Excavation:

Subtotal: \$0.00

Section 400 Drainage:

Subtotal: \$0.00

Section 500 Renovation:

Blading: $\$512.82/\text{mi} \times 2.30 \text{ mi} = \$1,179.49$

Scarification: $\$854.70/\text{mi} \times 1.10 \text{ mi} = \940.17

Pull Ditches: $\$139.08/\text{mi} \times 2.30 \text{ mi} = \319.88

Compaction: $\$1307.22/\text{mi} \times 2.30 \text{ mi} = \$3,006.61$

Clean Culverts: $\$264.30/\text{mi} \times 2.30 \text{ mi} = \607.89

Water Roads for Compaction

Water truck 3000 gal 11.5 hr x $\$86.57/\text{hr} = \995.56

Subtotal: \$7,049.59

Surfacing:

Subtotal: \$0.00

Section 1300 Geotextiles:

Subtotal: \$0.00

Section 1400 Slope Protection:

Subtotal: \$0.00

Section 1800 Soil Stabilization:

Subtotal: \$0.00

Section 1900 Cattleguards:

Subtotal: \$0.00

Section 2100 Roadside Brushing:

Brushing width Left: 4ft. Right: 4ft.

RoadSide Brushing Heavy: $\$1100.56/\text{acre} \times 2.30 \text{ acres} = \$2,531.29$

Chip Brushing

Crew Cab or 3/4 T Pickup 18.4 hr x $\$44.88/\text{hr} = \825.79

Brush Chipper(to 16in log) 18.4 hr x $\$88.08/\text{hr} = \$1,620.67$

Subtotal: \$4,977.75

Section 2200 Surface Treatment:

Subtotal: \$0.00

Section 2300 Engineering:

Subtotal: \$0.00

Section 2400 Minor Concrete:

Subtotal: \$0.00

Section 2500 Gabions:

Subtotal: \$0.00

Section 8000 Miscellaneous:

Placing Erosion Control BMPs

General Laborer 4 hr x $\$31.87/\text{hr} = \127.48

Crew Cab or 3/4 T Pickup 4 hr x $\$44.88/\text{hr} = \179.52

Road Number: 33-05-10.0A-E WOLF CREEK ROAD Continued

Subtotal: \$307.00

Mobilization:

Construction - 7.01% of total Costs = \$231.68

surfacing = 0% \$0.00

Subtotal: \$231.68

Quarry Development:

Subtotal: \$0.00

Total: \$12,566.02

ROAD CONSTRUCTION SUMMARY

T.S. Contract Name: Speaking Coyote TS Sale Date: 08/2012

Road Number: 33-05-10.0F-I Road Name: WOLF CREEK ROAD

Road Renovation: 2.80 mi 14 ft Subgrade 3 ft ditch T.S. Update 05/15/12

200 Clearing and Grubbing: 0.0 acres	\$0.00
Clearing:0.0 sta Grubbing:0.0 acres	
Slash Treatment:0.0 acres	
300 Excavation:	\$0.00
400 Drainage:	\$0.00
Culvert: 0 lf wt = 0 lbs factor = 1.2	
DownSpout: 0 lf	
PolyPipe: 0 lf	
500 Renovation:	\$8,591.40
Blading 2.80 mi	
Surfacing:	\$0.00
1300 Geotextiles:	\$0.00
1400 Slope Protection:	\$0.00
1800 Soil Stabilization: 0.0 acres	\$0.00
1900 Cattleguards:	\$0.00
2100 RoadSide Brushing: 2.8 acres	\$6,059.87
2200 Surface Treatment: 0.0 tons	\$0.00
2300 Engineering: 0.00 sta.	\$0.00
2400 Minor Concrete:	\$0.00
2500 Gabions:	\$0.00
8000 Miscellaneous:	\$0.00
Mobilization: Const. \$275.20 Surf. \$0.00.....	\$275.20
Quarry Development:	\$0.00
Total:	\$14,926.47

Notes:

Quantities shown are estimates only and not pay items.

Surfacing Quantities shown are COMPACTED in place cubic yards.

Road Construction Worksheet

Road Number: 33-05-10.0F-I Road Name: WOLF CREEK ROAD

Section 200 Clearing and Grubbing:

Subtotal: \$0.00

Section 300 Excavation:

Subtotal: \$0.00

Section 400 Drainage:

Subtotal: \$0.00

Section 500 Renovation:

Blading: $\$512.82/\text{mi} \times 2.80 \text{ mi} = \$1,435.90$

Scarification: $\$854.70/\text{mi} \times 1.35 \text{ mi} = \$1,153.85$

Pull Ditches: $\$139.08/\text{mi} \times 2.80 \text{ mi} = \389.42

Compaction: $\$1307.22/\text{mi} \times 2.80 \text{ mi} = \$3,660.22$

Clean Culverts: $\$264.30/\text{mi} \times 2.80 \text{ mi} = \740.04

Water Road for Compaction

Water truck 3000 gal 14 hr x $\$86.57/\text{hr} = \$1,211.98$

Subtotal: \$8,591.40

Surfacing:

Subtotal: \$0.00

Section 1300 Geotextiles:

Subtotal: \$0.00

Section 1400 Slope Protection:

Subtotal: \$0.00

Section 1800 Soil Stabilization:

Subtotal: \$0.00

Section 1900 Cattleguards:

Subtotal: \$0.00

Section 2100 Roadside Brushing:

Brushing width Left: 4ft. Right: 4ft.

RoadSide Brushing Heavy: $\$1100.56/\text{acre} \times 2.80 \text{ acres} = \$3,081.57$

Chip Brushing

Crew Cab or 3/4 T Pickup 22.4 hr x $\$44.88/\text{hr} = \$1,005.31$

Brush Chipper(to 16in log) 22.4 hr x $\$88.08/\text{hr} = \$1,972.99$

Subtotal: \$6,059.87

Section 2200 Surface Treatment:

Subtotal: \$0.00

Section 2300 Engineering:

Subtotal: \$0.00

Section 2400 Minor Concrete:

Subtotal: \$0.00

Section 2500 Gabions:

Subtotal: \$0.00

Section 8000 Miscellaneous:

Subtotal: \$0.00

Mobilization:

Road Number: 33-05-10.0F-I WOLF CREEK ROAD Continued

Construction - 8.32% of total Costs = \$275.20
surfacing = 0% \$0.00

Subtotal: \$275.20

Quarry Development:

Subtotal: \$0.00

Total: \$14,926.47

ROAD CONSTRUCTION SUMMARY

T.S. Contract Name: Speaking Coyote TS Sale Date: 08/2012

Road Number: 33-05-10.0J Road Name: WOLF CREEK ROAD

Road Renovation: 0.72 mi 16 ft Subgrade 3 ft ditch T.S. Update 05/15/12

200 Clearing and Grubbing: 0.0 acres	\$0.00
Clearing:0.0 sta Grubbing:0.0 acres	
Slash Treatment:0.0 acres	
300 Excavation:	\$0.00
400 Drainage:	\$0.00
Culvert: 0 lf wt = 0 lbs factor = 1.2	
DownSpout: 0 lf	
PolyPipe: 0 lf	
500 Renovation:	\$2,211.66
Blading 0.72 mi	
Surfacing:	\$0.00
1300 Geotextiles:	\$0.00
1400 Slope Protection:	\$0.00
1800 Soil Stabilization: 0.0 acres	\$0.00
1900 Cattleguards:	\$0.00
2100 RoadSide Brushing: 0.7 acres	\$1,563.57
2200 Surface Treatment: 0.0 tons	\$0.00
2300 Engineering: 0.00 sta.	\$0.00
2400 Minor Concrete:	\$0.00
2500 Gabions:	\$0.00
8000 Miscellaneous:	\$0.00
Mobilization: Const. \$70.91 Surf. \$0.00.....	\$70.91
Quarry Development:	\$0.00
Total:	\$3,846.14

Notes:

Quantities shown are estimates only and not pay items.

Surfacing Quantities shown are COMPACTED in place cubic yards.

Road Construction Worksheet

Road Number: 33-05-10.0J Road Name: WOLF CREEK ROAD

Section 200 Clearing and Grubbing:

Subtotal: \$0.00

Section 300 Excavation:

Subtotal: \$0.00

Section 400 Drainage:

Subtotal: \$0.00

Section 500 Renovation:

Blading: $\$512.82/\text{mi} \times 0.72 \text{ mi} = \369.23

Scarification: $\$854.70/\text{mi} \times 0.35 \text{ mi} = \299.15

Pull Ditches: $\$139.08/\text{mi} \times 0.72 \text{ mi} = \100.14

Compaction: $\$1307.22/\text{mi} \times 0.72 \text{ mi} = \941.20

Clean Culverts: $\$264.30/\text{mi} \times 0.72 \text{ mi} = \190.30

Water Roads for Compaction

Water truck 3000 gal 3.6 hr x $\$86.57/\text{hr} = \311.65

Subtotal: \$2,211.66

Surfacing:

Subtotal: \$0.00

Section 1300 Geotextiles:

Subtotal: \$0.00

Section 1400 Slope Protection:

Subtotal: \$0.00

Section 1800 Soil Stabilization:

Subtotal: \$0.00

Section 1900 Cattleguards:

Subtotal: \$0.00

Section 2100 Roadside Brushing:

Brushing width Left: 4ft. Right: 4ft.

RoadSide Brushing Heavy: $\$1100.56/\text{acre} \times 0.72 \text{ acres} = \792.40

Chip Brushing

Crew Cab or 3/4 T Pickup 5.8 hr x $\$44.88/\text{hr} = \260.30

Brush Chipper(to 16in log) 5.8 hr x $\$88.08/\text{hr} = \510.86

Subtotal: \$1,563.57

Section 2200 Surface Treatment:

Subtotal: \$0.00

Section 2300 Engineering:

Subtotal: \$0.00

Section 2400 Minor Concrete:

Subtotal: \$0.00

Section 2500 Gabions:

Subtotal: \$0.00

Section 8000 Miscellaneous:

Subtotal: \$0.00

Mobilization:

Road Number: 33-05-10.0J WOLF CREEK ROAD Continued

Construction - 2.14% of total Costs = \$70.91
surfacing = 0% \$0.00

Subtotal: \$70.91

Quarry Development:

Subtotal: \$0.00

Total: \$3,846.14

ROAD CONSTRUCTION SUMMARY

T.S. Contract Name: Speaking Coyote TS Sale Date: 08/2012

Road Number: 33-05-10.1A-B Road Name: TENNESSEE GULCH

Road Renovation: 3.20 mi 16 ft Subgrade 3 ft ditch T.S. Update 05/15/12

200 Clearing and Grubbing: 0.0 acres	\$0.00
Clearing:0.0 sta Grubbing:0.0 acres	
Slash Treatment:0.0 acres	
300 Excavation:	\$0.00
400 Drainage:	\$0.00
Culvert: 0 lf wt = 0 lbs factor = 1.2	
DownSpout: 0 lf	
PolyPipe: 0 lf	
500 Renovation:	\$10,868.90
Blading 3.20 mi	
Slide Removal 15 cy	
Surfacing:	\$0.00
1300 Geotextiles:	\$0.00
1400 Slope Protection:	\$0.00
1800 Soil Stabilization: 0.0 acres	\$0.00
1900 Cattleguards:	\$0.00
2100 RoadSide Brushing: 3.2 acres	\$6,925.57
2200 Surface Treatment: 0.0 tons	\$0.00
2300 Engineering: 0.00 sta.	\$0.00
2400 Minor Concrete:	\$0.00
2500 Gabions:	\$0.00
8000 Miscellaneous:	\$0.00
Mobilization: Const. \$334.24 Surf. \$0.00.....	\$334.24
Quarry Development:	\$0.00
Total:	\$18,128.71

Notes:

Quantities shown are estimates only and not pay items.

Surfacing Quantities shown are COMPACTED in place cubic yards.

Road Construction Worksheet

Road Number: 33-05-10.1A-B Road Name: TENNESSEE GULCH

Section 200 Clearing and Grubbing:

Subtotal: \$0.00

Section 300 Excavation:

Subtotal: \$0.00

Section 400 Drainage:

Subtotal: \$0.00

Section 500 Renovation:

Slide Removal 15 cy

Front End Loader \$90.32/hr x 3.00 hr = \$270.96

Dump Truck: \$91.03/hr x 3.00 hr = \$273.09

Blading: \$512.82/mi x 3.20 mi = \$1,641.02

Scarification: \$854.70/mi x 1.55 mi = \$1,324.79

Pull Ditches: \$139.08/mi x 3.20 mi = \$445.06

Compaction: \$1307.22/mi x 3.20 mi = \$4,183.10

Clean Culverts: \$264.30/mi x 3.20 mi = \$845.76

Water Road for Compaction

Water truck 3000 gal 16 hr x \$86.57/hr = \$1,385.12

Regrade Existing Water Dip

Regrade Waterdip 2 EA x \$250.00/EA = \$500.00

Subtotal: \$10,868.90

Surfacing:

Subtotal: \$0.00

Section 1300 Geotextiles:

Subtotal: \$0.00

Section 1400 Slope Protection:

Subtotal: \$0.00

Section 1800 Soil Stabilization:

Subtotal: \$0.00

Section 1900 Cattleguards:

Subtotal: \$0.00

Section 2100 Roadside Brushing:

Brushing width Left: 4ft. Right: 4ft.

RoadSide Brushing Heavy: \$1100.56/acre x 3.20 acres = \$3,521.79

Chip Brushing

Crew Cab or 3/4 T Pickup 25.6 hr x \$44.88/hr = \$1,148.93

Brush Chipper(to 16in log) 25.6 hr x \$88.08/hr = \$2,254.85

Subtotal: \$6,925.57

Section 2200 Surface Treatment:

Subtotal: \$0.00

Section 2300 Engineering:

Subtotal: \$0.00

Section 2400 Minor Concrete:

Subtotal: \$0.00

Section 2500 Gabions:

Subtotal: \$0.00

Section 8000 Miscellaneous:

Subtotal: \$0.00

Mobilization:

Construction - 10.11% of total Costs = \$334.24
surfacing = 0% \$0.00

Subtotal: \$334.24

Quarry Development:

Subtotal: \$0.00

Total: \$18,128.71

ROAD CONSTRUCTION SUMMARY

T.S. Contract Name: Speaking Coyote TS Sale Date: 08/2012

Road Number: 33-05-10.2 Road Name: BUMMER GULCH

Road Renovation: 2.14 mi 14 ft Subgrade 3 ft ditch T.S. Update 05/15/12

200 Clearing and Grubbing: 0.0 acres	\$0.00
Clearing:0.0 sta Grubbing:0.0 acres	
Slash Treatment:0.0 acres	
300 Excavation:	\$0.00
400 Drainage:	\$0.00
Culvert: 0 lf wt = 0 lbs factor = 1.2	
DownSpout: 0 lf	
PolyPipe: 0 lf	
500 Renovation:	\$6,143.24
Blading 2.14 mi	
Surfacing:	\$0.00
1300 Geotextiles:	\$0.00
1400 Slope Protection:	\$0.00
1800 Soil Stabilization: 0.0 acres	\$0.00
1900 Cattleguards:	\$0.00
2100 RoadSide Brushing: 2.1 acres	\$6,078.08
2200 Surface Treatment: 0.0 tons	\$0.00
2300 Engineering: 0.00 sta.	\$0.00
2400 Minor Concrete:	\$0.00
2500 Gabions:	\$0.00
8000 Miscellaneous:	\$0.00
Mobilization: Const. \$229.56 Surf. \$0.00.....	\$229.56
Quarry Development:	\$0.00
Total:	\$12,450.87

Notes:

Quantities shown are estimates only and not pay items.

Surfacing Quantities shown are COMPACTED in place cubic yards.

Road Construction Worksheet

Road Number: 33-05-10.2 Road Name: BUMMER GULCH

Section 200 Clearing and Grubbing:

Subtotal: \$0.00

Section 300 Excavation:

Subtotal: \$0.00

Section 400 Drainage:

Subtotal: \$0.00

Section 500 Renovation:

Blading: $\$512.82/\text{mi} \times 2.14 \text{ mi} = \$1,097.43$

Pull Ditches: $\$139.08/\text{mi} \times 2.14 \text{ mi} = \297.63

Compaction: $\$1307.22/\text{mi} \times 2.14 \text{ mi} = \$2,797.45$

Clean Culverts: $\$264.30/\text{mi} \times 2.14 \text{ mi} = \565.60

Road Maintenance

Water truck 3000 gal 16 hr x $\$86.57/\text{hr} = \$1,385.12$

Subtotal: \$6,143.24

Surfacing:

Subtotal: \$0.00

Section 1300 Geotextiles:

Subtotal: \$0.00

Section 1400 Slope Protection:

Subtotal: \$0.00

Section 1800 Soil Stabilization:

Subtotal: \$0.00

Section 1900 Cattleguards:

Subtotal: \$0.00

Section 2100 Roadside Brushing:

Brushing width Left: 4ft. Right: 4ft.

RoadSide Brushing Heavy: $\$1100.56/\text{acre} \times 2.14 \text{ acres} = \$2,355.20$

Chip Brushing

Crew Cab or 3/4 T Pickup 28 hr x $\$44.88/\text{hr} = \$1,256.64$

Brush Chipper(to 16in log) 28 hr x $\$88.08/\text{hr} = \$2,466.24$

Subtotal: \$6,078.08

Section 2200 Surface Treatment:

Subtotal: \$0.00

Section 2300 Engineering:

Subtotal: \$0.00

Section 2400 Minor Concrete:

Subtotal: \$0.00

Section 2500 Gabions:

Subtotal: \$0.00

Section 8000 Miscellaneous:

Subtotal: \$0.00

Mobilization:

Construction - 6.94% of total Costs = \$229.56

Road Number: 33-05-10.2 BUMMER GULCH Continued

surfacing = 0% \$0.00

Subtotal: \$229.56

Quarry Development:

Subtotal: \$0.00

Total: \$12,450.87

ROAD CONSTRUCTION SUMMARY

T.S. Contract Name: Speaking Coyote TS Sale Date: 08/2012

Road Number: 33-05-10.3A Road Name: WOLF CREEK SPUR

Road Renovation: 0.05 mi 16 ft Subgrade 3 ft ditch T.S. Update 05/15/12

200 Clearing and Grubbing: 0.0 acres	\$0.00
Clearing:0.0 sta Grubbing:0.0 acres	
Slash Treatment:0.0 acres	
300 Excavation:	\$0.00
400 Drainage:	\$0.00
Culvert: 0 lf wt = 0 lbs factor = 1.2	
DownSpout: 0 lf	
PolyPipe: 0 lf	
500 Renovation:	\$284.31
Blading 0.05 mi	
Surfacing:	\$0.00
1300 Geotextiles:	\$0.00
1400 Slope Protection:	\$0.00
1800 Soil Stabilization: 0.0 acres	\$0.00
1900 Cattleguards:	\$0.00
2100 RoadSide Brushing: 0.1 acres	\$108.21
2200 Surface Treatment: 0.0 tons	\$0.00
2300 Engineering: 0.00 sta.	\$0.00
2400 Minor Concrete:	\$0.00
2500 Gabions:	\$0.00
8000 Miscellaneous:	\$0.00
Mobilization: Const. \$7.37 Surf. \$0.00.....	\$7.37
Quarry Development:	\$0.00
Total:	\$399.90

Notes:

Quantities shown are estimates only and not pay items.

Surfacing Quantities shown are COMPACTED in place cubic yards.

Road Construction Worksheet

Road Number: 33-05-10.3A Road Name: WOLF CREEK SPUR

Section 200 Clearing and Grubbing:

Subtotal: \$0.00

Section 300 Excavation:

Subtotal: \$0.00

Section 400 Drainage:

Subtotal: \$0.00

Section 500 Renovation:

Blading: $\$512.82/\text{mi} \times 0.05 \text{ mi} = \25.64

Pull Ditches: $\$139.08/\text{mi} \times 0.05 \text{ mi} = \6.95

Compaction: $\$1307.22/\text{mi} \times 0.05 \text{ mi} = \65.36

Clean Culverts: $\$264.30/\text{mi} \times 0.05 \text{ mi} = \13.22

Road Maintenance

Water truck 3000 gal 2 hr x $\$86.57/\text{hr} = \173.14

Subtotal: \$284.31

Surfacing:

Subtotal: \$0.00

Section 1300 Geotextiles:

Subtotal: \$0.00

Section 1400 Slope Protection:

Subtotal: \$0.00

Section 1800 Soil Stabilization:

Subtotal: \$0.00

Section 1900 Cattleguards:

Subtotal: \$0.00

Section 2100 Roadside Brushing:

Brushing width Left: 4ft. Right: 4ft.

RoadSide Brushing Heavy: $\$1100.56/\text{acre} \times 0.05 \text{ acres} = \55.03

Chip Brushing

Crew Cab or 3/4 T Pickup .4 hr x $\$44.88/\text{hr} = \17.95

Brush Chipper(to 16in log) .4 hr x $\$88.08/\text{hr} = \35.23

Subtotal: \$108.21

Section 2200 Surface Treatment:

Subtotal: \$0.00

Section 2300 Engineering:

Subtotal: \$0.00

Section 2400 Minor Concrete:

Subtotal: \$0.00

Section 2500 Gabions:

Subtotal: \$0.00

Section 8000 Miscellaneous:

Subtotal: \$0.00

Mobilization:

Construction - 0.22% of total Costs = \$7.37

Road Number: 33-05-10.3A WOLF CREEK SPUR Continued

surfacing = 0% \$0.00

Subtotal: \$7.37

Quarry Development:

Subtotal: \$0.00

Total: \$399.90

ROAD CONSTRUCTION SUMMARY

T.S. Contract Name: Speaking Coyote TS Sale Date: 08/2012

Road Number: 33-05-10.6 Road Name: WOLF PUP ROAD

Road Renovation: 0.50 mi 14 ft Subgrade 3 ft ditch

T.S. Update 05/15/12

200 Clearing and Grubbing: 0.0 acres	\$0.00
Clearing:0.0 sta Grubbing:0.0 acres	
Slash Treatment:0.0 acres	
300 Excavation:	\$0.00
400 Drainage:	\$0.00
Culvert: 0 lf wt = 0 lbs factor = 1.2	
DownSpout: 0 lf	
PolyPipe: 0 lf	
500 Renovation:	\$1,804.27
Blading 0.50 mi	
Surfacing:	\$0.00
1300 Geotextiles:	\$0.00
1400 Slope Protection:	\$0.00
1800 Soil Stabilization: 0.0 acres	\$0.00
1900 Cattleguards:	\$0.00
2100 RoadSide Brushing: 0.5 acres	\$1,082.12
2200 Surface Treatment: 0.0 tons	\$0.00
2300 Engineering: 0.00 sta.	\$0.00
2400 Minor Concrete:	\$0.00
2500 Gabions:	\$0.00
8000 Miscellaneous:	\$0.00
Mobilization: Const. \$54.22 Surf. \$0.00.....	\$54.22
Quarry Development:	\$0.00

Total: \$2,940.61

Notes:

Quantities shown are estimates only and not pay items.

Surfacing Quantities shown are COMPACTED in place cubic yards.

Road Construction Worksheet

Road Number: 33-05-10.6 Road Name: WOLF PUP ROAD

Section 200 Clearing and Grubbing:

Subtotal: \$0.00

Section 300 Excavation:

Subtotal: \$0.00

Section 400 Drainage:

Subtotal: \$0.00

Section 500 Renovation:

Blading: \$512.82/mi x 0.50 mi = \$256.41

Pull Ditches: \$139.08/mi x 0.50 mi = \$69.54

Compaction: \$1307.22/mi x 0.50 mi = \$653.61

Clean Culverts: \$264.30/mi x 0.50 mi = \$132.15

Road Maintenance

Water truck 3000 gal 8 hr x \$86.57/hr = \$692.56

Subtotal: \$1,804.27

Surfacing:

Subtotal: \$0.00

Section 1300 Geotextiles:

Subtotal: \$0.00

Section 1400 Slope Protection:

Subtotal: \$0.00

Section 1800 Soil Stabilization:

Subtotal: \$0.00

Section 1900 Cattleguards:

Subtotal: \$0.00

Section 2100 Roadside Brushing:

Brushing width Left: 4ft. Right: 4ft.

RoadSide Brushing Heavy: \$1100.56/acre x 0.50 acres = \$550.28

Chip Brushing

Crew Cab or 3/4 T Pickup 4 hr x \$44.88/hr = \$179.52

Brush Chipper(to 16in log) 4 hr x \$88.08/hr = \$352.32

Subtotal: \$1,082.12

Section 2200 Surface Treatment:

Subtotal: \$0.00

Section 2300 Engineering:

Subtotal: \$0.00

Section 2400 Minor Concrete:

Subtotal: \$0.00

Section 2500 Gabions:

Subtotal: \$0.00

Section 8000 Miscellaneous:

Subtotal: \$0.00

Mobilization:

Construction - 1.64% of total Costs = \$54.22

Road Number: 33-05-10.6 WOLF PUP ROAD Continued

surfacing = 0% \$0.00

Subtotal: \$54.22

Quarry Development:

Subtotal: \$0.00

Total: \$2,940.61

ROAD CONSTRUCTION SUMMARY

T.S. Contract Name: Speaking Coyote TS Sale Date: 08/2012

Road Number: 33-05-17.0 Road Name: Board Tree N Spur

Road Renovation: 0.16 mi 14 ft Subgrade 0 ft ditch

T.S. Update 05/15/12

200 Clearing and Grubbing: 0.0 acres	\$0.00
Clearing:0.0 sta Grubbing:0.0 acres	
Slash Treatment:0.0 acres	
300 Excavation:	\$0.00
400 Drainage:	\$0.00
Culvert: 0 lf wt = 0 lbs factor = 1.2	
DownSpout: 0 lf	
PolyPipe: 0 lf	
500 Renovation:	\$0.00
Surfacing:	\$0.00
1300 Geotextiles:	\$0.00
1400 Slope Protection:	\$0.00
1800 Soil Stabilization: 0.0 acres	\$0.00
1900 Cattleguards:	\$0.00
2100 RoadSide Brushing: 0.2 acres	\$973.85
2200 Surface Treatment: 0.0 tons	\$0.00
2300 Engineering: 0.00 sta.	\$0.00
2400 Minor Concrete:	\$0.00
2500 Gabions:	\$0.00
8000 Miscellaneous:	\$0.00
Mobilization: Const. \$18.29 Surf. \$0.00.....	\$18.29
Quarry Development:	\$0.00

Total: \$992.14

Notes:

Quantities shown are estimates only and not pay items.

Surfacing Quantities shown are COMPACTED in place cubic yards.

Road Construction Worksheet

Road Number: 33-05-17.0 Road Name: Board Tree N Spur

Section 200 Clearing and Grubbing:

Subtotal: \$0.00

Section 300 Excavation:

Subtotal: \$0.00

Section 400 Drainage:

Subtotal: \$0.00

Section 500 Renovation:

Subtotal: \$0.00

Surfacing:

Subtotal: \$0.00

Section 1300 Geotextiles:

Subtotal: \$0.00

Section 1400 Slope Protection:

Subtotal: \$0.00

Section 1800 Soil Stabilization:

Subtotal: \$0.00

Section 1900 Cattleguards:

Subtotal: \$0.00

Section 2100 Roadside Brushing:

Brushing width Left: 4ft. Right: 4ft.

RoadSide Brushing Heavy: \$1100.56/acre x 0.16 acres = \$176.09

Chip Brushing

Crew Cab or 3/4 T Pickup 6 hr x \$44.88/hr = \$269.28

Brush Chipper(to 16in log) 6 hr x \$88.08/hr = \$528.48

Subtotal: \$973.85

Section 2200 Surface Treatment:

Subtotal: \$0.00

Section 2300 Engineering:

Subtotal: \$0.00

Section 2400 Minor Concrete:

Subtotal: \$0.00

Section 2500 Gabions:

Subtotal: \$0.00

Section 8000 Miscellaneous:

Subtotal: \$0.00

Mobilization:

Construction - 0.55% of total Costs = \$18.29

surfacing = 0% \$0.00

Subtotal: \$18.29

Quarry Development:

Subtotal: \$0.00

Road Number: 33-05-17.0 Board Tree N Spur Continued

Total: \$992.14

ROAD CONSTRUCTION SUMMARY

T.S. Contract Name: Speaking Coyote TS Sale Date: 08/2012

Road Number: 33-05-17.1 Road Name: PERPETUA ROAD

Road Renovation: 0.68 mi 14 ft Subgrade 0 ft ditch

T.S. Update 05/15/12

200 Clearing and Grubbing: 0.0 acres	\$0.00
Clearing:0.0 sta Grubbing:0.0 acres	
Slash Treatment:0.0 acres	
300 Excavation:	\$0.00
400 Drainage:	\$0.00
Culvert: 0 lf wt = 0 lbs factor = 1.2	
DownSpout: 0 lf	
PolyPipe: 0 lf	
500 Renovation:	\$4,503.75
Blading 0.68 mi	
Surfacing:	\$0.00
1300 Geotextiles:	\$0.00
1400 Slope Protection:	\$0.00
1800 Soil Stabilization: 0.0 acres	\$0.00
1900 Cattleguards:	\$0.00
2100 RoadSide Brushing: 0.7 acres	\$1,466.36
2200 Surface Treatment: 0.0 tons	\$0.00
2300 Engineering: 0.00 sta.	\$0.00
2400 Minor Concrete:	\$0.00
2500 Gabions:	\$0.00
8000 Miscellaneous:	\$0.00
Mobilization: Const. \$112.14 Surf. \$0.00.....	\$112.14
Quarry Development:	\$0.00
Total:	\$6,082.25

Notes:

Quantities shown are estimates only and not pay items.

Surfacing Quantities shown are COMPACTED in place cubic yards.

Road Construction Worksheet

Road Number: 33-05-17.1 Road Name: PERPETUA ROAD

Section 200 Clearing and Grubbing:

Subtotal: \$0.00

Section 300 Excavation:

Subtotal: \$0.00

Section 400 Drainage:

Subtotal: \$0.00

Section 500 Renovation:

Blading: $\$512.82/\text{mi} \times 0.68 \text{ mi} = \348.72

Scarification: $\$854.70/\text{mi} \times 0.30 \text{ mi} = \256.41

Compaction: $\$1307.22/\text{mi} \times 0.68 \text{ mi} = \888.91

Watering Road for Compaction

Water truck 3000 gal 3 hr x $\$86.57/\text{hr} = \259.71

Regrade Waterdip 11 EA x $\$250.00/\text{EA} = \$2,750.00$

Subtotal: \$4,503.75

Surfacing:

Subtotal: \$0.00

Section 1300 Geotextiles:

Subtotal: \$0.00

Section 1400 Slope Protection:

Subtotal: \$0.00

Section 1800 Soil Stabilization:

Subtotal: \$0.00

Section 1900 Cattleguards:

Subtotal: \$0.00

Section 2100 Roadside Brushing:

Brushing width Left: 4ft. Right: 4ft.

RoadSide Brushing Heavy: $\$1100.56/\text{acre} \times 0.68 \text{ acres} = \748.38

Chip Brushing

Crew Cab or 3/4 T Pickup 5.4 hr x $\$44.88/\text{hr} = \242.35

Brush Chipper(to 16in log) 5.4 hr x $\$88.08/\text{hr} = \475.63

Subtotal: \$1,466.36

Section 2200 Surface Treatment:

Subtotal: \$0.00

Section 2300 Engineering:

Subtotal: \$0.00

Section 2400 Minor Concrete:

Subtotal: \$0.00

Section 2500 Gabions:

Subtotal: \$0.00

Section 8000 Miscellaneous:

Subtotal: \$0.00

Mobilization:

Construction - 3.39% of total Costs = \$112.14

Road Number: 33-05-17.1 PERPETUA ROAD Continued

surfacing = 0% \$0.00

Subtotal: \$112.14

Quarry Development:

Subtotal: \$0.00

Total: \$6,082.25

ROAD CONSTRUCTION SUMMARY

T.S. Contract Name: Speaking Coyote TS Sale Date: 08/2012

Road Number: 33-05-18.0A Road Name: BOARD TREE SPUR

Road Renovation: 1.40 mi 14 ft Subgrade 3 ft ditch

T.S. Update 05/15/12

200 Clearing and Grubbing: 0.0 acres	\$0.00
Clearing:0.0 sta Grubbing:0.0 acres	
Slash Treatment:0.0 acres	
300 Excavation:	\$0.00
400 Drainage:	\$0.00
Culvert: 0 lf wt = 0 lbs factor = 1.2	
DownSpout: 0 lf	
PolyPipe: 0 lf	
500 Renovation:	\$4,317.07
Blading 1.40 mi	
Surfacing:	\$0.00
1300 Geotextiles:	\$0.00
1400 Slope Protection:	\$0.00
1800 Soil Stabilization: 0.0 acres	\$0.00
1900 Cattleguards:	\$0.00
2100 RoadSide Brushing: 1.4 acres	\$3,029.94
2200 Surface Treatment: 0.0 tons	\$0.00
2300 Engineering: 0.00 sta.	\$0.00
2400 Minor Concrete:	\$0.00
2500 Gabions:	\$0.00
8000 Miscellaneous:	\$0.00
Mobilization: Const. \$138.00 Surf. \$0.00.....	\$138.00
Quarry Development:	\$0.00
Total:	\$7,485.01

Notes:

Quantities shown are estimates only and not pay items.

Surfacing Quantities shown are COMPACTED in place cubic yards.

Road Construction Worksheet

Road Number: 33-05-18.0A Road Name: BOARD TREE SPUR

Section 200 Clearing and Grubbing:

Subtotal: \$0.00

Section 300 Excavation:

Subtotal: \$0.00

Section 400 Drainage:

Subtotal: \$0.00

Section 500 Renovation:

Blading: $\$512.82/\text{mi} \times 1.40 \text{ mi} = \717.95

Scarification: $\$854.70/\text{mi} \times 0.70 \text{ mi} = \598.29

Pull Ditches: $\$139.08/\text{mi} \times 1.40 \text{ mi} = \194.71

Compaction: $\$1307.22/\text{mi} \times 1.40 \text{ mi} = \$1,830.11$

Clean Culverts: $\$264.30/\text{mi} \times 1.40 \text{ mi} = \370.02

Watering Road for Compaction

Water truck 3000 gal 7 hr x $\$86.57/\text{hr} = \605.99

Subtotal: \$4,317.07

Surfacing:

Subtotal: \$0.00

Section 1300 Geotextiles:

Subtotal: \$0.00

Section 1400 Slope Protection:

Subtotal: \$0.00

Section 1800 Soil Stabilization:

Subtotal: \$0.00

Section 1900 Cattleguards:

Subtotal: \$0.00

Section 2100 Roadside Brushing:

Brushing width Left: 4ft. Right: 4ft.

RoadSide Brushing Heavy: $\$1100.56/\text{acre} \times 1.40 \text{ acres} = \$1,540.78$

Chip Brushing

Crew Cab or 3/4 T Pickup 11.2 hr x $\$44.88/\text{hr} = \502.66

Brush Chipper(to 16in log) 11.2 hr x $\$88.08/\text{hr} = \986.50

Subtotal: \$3,029.94

Section 2200 Surface Treatment:

Subtotal: \$0.00

Section 2300 Engineering:

Subtotal: \$0.00

Section 2400 Minor Concrete:

Subtotal: \$0.00

Section 2500 Gabions:

Subtotal: \$0.00

Section 8000 Miscellaneous:

Subtotal: \$0.00

Mobilization:

Road Number: 33-05-18.0A BOARD TREE SPUR Continued

Construction - 4.17% of total Costs = \$138.00
surfacing = 0% \$0.00

Subtotal: \$138.00

Quarry Development:

Subtotal: \$0.00

Total: \$7,485.01

ROAD CONSTRUCTION SUMMARY

T.S. Contract Name: Speaking Coyote TS Sale Date: 08/2012

Road Number: 33-05-18.0B Road Name: BOARD TREE SPUR

Road Renovation: 0.80 mi 14 ft Subgrade 0 ft ditch T.S. Update 05/15/12

200 Clearing and Grubbing: 0.0 acres	\$0.00
Clearing:0.0 sta Grubbing:0.0 acres	
Slash Treatment:0.0 acres	
300 Excavation:	\$0.00
400 Drainage:	\$0.00
Culvert: 0 lf wt = 0 lbs factor = 1.2	
DownSpout: 0 lf	
PolyPipe: 0 lf	
500 Renovation:	\$2,869.59
Blading 0.80 mi	
Slide Removal 10 cy	
Surfacing:	\$0.00
1300 Geotextiles:	\$0.00
1400 Slope Protection:	\$0.00
1800 Soil Stabilization: 0.0 acres	\$0.00
1900 Cattleguards:	\$0.00
2100 RoadSide Brushing: 0.8 acres	\$1,731.39
2200 Surface Treatment: 0.0 tons	\$0.00
2300 Engineering: 0.00 sta.	\$0.00
2400 Minor Concrete:	\$0.00
2500 Gabions:	\$0.00
8000 Miscellaneous:	\$0.00
Mobilization: Const. \$86.42 Surf. \$0.00.....	\$86.42
Quarry Development:	\$0.00
Total:	\$4,687.41

Notes:

Quantities shown are estimates only and not pay items.

Surfacing Quantities shown are COMPACTED in place cubic yards.

Road Construction Worksheet

Road Number: 33-05-18.0B Road Name: BOARD TREE SPUR

Section 200 Clearing and Grubbing:

Subtotal: \$0.00

Section 300 Excavation:

Subtotal: \$0.00

Section 400 Drainage:

Subtotal: \$0.00

Section 500 Renovation:

Slide Removal 10 cy

Front End Loader \$90.32/hr x 4.00 hr = \$361.28

Dump Truck: \$91.03/hr x 4.00 hr = \$364.12

Blading: \$512.82/mi x 0.80 mi = \$410.26

Scarification: \$854.70/mi x 0.40 mi = \$341.88

Compaction: \$1307.22/mi x 0.80 mi = \$1,045.78

Water Road for Compaction

Water truck 3000 gal 4 hr x \$86.57/hr = \$346.28

Subtotal: \$2,869.59

Surfacing:

Subtotal: \$0.00

Section 1300 Geotextiles:

Subtotal: \$0.00

Section 1400 Slope Protection:

Subtotal: \$0.00

Section 1800 Soil Stabilization:

Subtotal: \$0.00

Section 1900 Cattleguards:

Subtotal: \$0.00

Section 2100 Roadside Brushing:

Brushing width Left: 4ft. Right: 4ft.

RoadSide Brushing Heavy: \$1100.56/acre x 0.80 acres = \$880.45

Chip Brushing

Crew Cab or 3/4 T Pickup 6.4 hr x \$44.88/hr = \$287.23

Brush Chipper(to 16in log) 6.4 hr x \$88.08/hr = \$563.71

Subtotal: \$1,731.39

Section 2200 Surface Treatment:

Subtotal: \$0.00

Section 2300 Engineering:

Subtotal: \$0.00

Section 2400 Minor Concrete:

Subtotal: \$0.00

Section 2500 Gabions:

Subtotal: \$0.00

Section 8000 Miscellaneous:

Subtotal: \$0.00

Mobilization:

Construction - 2.61% of total Costs = \$86.42
surfacing = 0% \$0.00

Subtotal: \$86.42

Quarry Development:

Subtotal: \$0.00

Total: \$4,687.41

ROAD CONSTRUCTION SUMMARY

T.S. Contract Name: Speaking Coyote TS Sale Date: 08/2012

Road Number: 33-05-20.1 Road Name: THUNDER ROAD

Road Renovation: 0.74 mi 17 ft Subgrade 0 ft ditch

T.S. Update 05/15/12

200 Clearing and Grubbing: 0.0 acres	\$0.00
Clearing:0.0 sta Grubbing:0.0 acres	
Slash Treatment:0.0 acres	
300 Excavation:	\$0.00
400 Drainage:	\$0.00
Culvert: 0 lf wt = 0 lbs factor = 1.2	
DownSpout: 0 lf	
PolyPipe: 0 lf	
500 Renovation:	\$2,830.69
Blading 0.74 mi	
Surfacing:	\$0.00
1300 Geotextiles:	\$0.00
1400 Slope Protection:	\$0.00
1800 Soil Stabilization: 0.0 acres	\$0.00
1900 Cattleguards:	\$0.00
2100 RoadSide Brushing: 0.7 acres	\$2,409.93
2200 Surface Treatment: 0.0 tons	\$0.00
2300 Engineering: 0.00 sta.	\$0.00
2400 Minor Concrete:	\$0.00
2500 Gabions:	\$0.00
8000 Miscellaneous:	\$0.00
Mobilization: Const. \$98.44 Surf. \$0.00.....	\$98.44
Quarry Development:	\$0.00

Total: \$5,339.06

Notes:

Quantities shown are estimates only and not pay items.

Surfacing Quantities shown are COMPACTED in place cubic yards.

Road Construction Worksheet

Road Number: 33-05-20.1 Road Name: THUNDER ROAD

Section 200 Clearing and Grubbing:

Subtotal: \$0.00

Section 300 Excavation:

Subtotal: \$0.00

Section 400 Drainage:

Subtotal: \$0.00

Section 500 Renovation:

Blading: $\$512.82/\text{mi} \times 0.74 \text{ mi} = \379.49

Pull Ditches: $\$139.08/\text{mi} \times 0.74 \text{ mi} = \102.92

Compaction: $\$1307.22/\text{mi} \times 0.74 \text{ mi} = \967.34

Clean Culverts: $\$264.30/\text{mi} \times 0.74 \text{ mi} = \195.58

Remove Large Woody Debris in Road

Tractor: D6 with winch 4 hr x $\$123.20/\text{hr} = \492.80

Road Maintenance

Water truck 3000 gal 8 hr x $\$86.57/\text{hr} = \692.56

Subtotal: \$2,830.69

Surfacing:

Subtotal: \$0.00

Section 1300 Geotextiles:

Subtotal: \$0.00

Section 1400 Slope Protection:

Subtotal: \$0.00

Section 1800 Soil Stabilization:

Subtotal: \$0.00

Section 1900 Cattleguards:

Subtotal: \$0.00

Section 2100 Roadside Brushing:

Brushing width Left: 4ft. Right: 4ft.

RoadSide Brushing Heavy: $\$1100.56/\text{acre} \times 0.74 \text{ acres} = \814.41

Chip Brushing

Crew Cab or 3/4 T Pickup 12 hr x $\$44.88/\text{hr} = \538.56

Brush Chipper(to 16in log) 12 hr x $\$88.08/\text{hr} = \$1,056.96$

Subtotal: \$2,409.93

Section 2200 Surface Treatment:

Subtotal: \$0.00

Section 2300 Engineering:

Subtotal: \$0.00

Section 2400 Minor Concrete:

Subtotal: \$0.00

Section 2500 Gabions:

Subtotal: \$0.00

Section 8000 Miscellaneous:

Subtotal: \$0.00

Road Number: 33-05-20.1 THUNDER ROAD Continued

Mobilization:

Construction - 2.98% of total Costs = \$98.44
surfacing = 0% \$0.00

Subtotal: \$98.44

Quarry Development:

Subtotal: \$0.00

Total: \$5,339.06

ROAD CONSTRUCTION SUMMARY

T.S. Contract Name: Speaking Coyote TS Sale Date: 08/2012

Road Number: 33-05-21.0A Road Name: COYOTE CREEK ROAD

Road Renovation: 0.71 mi 20 ft Subgrade 3 ft ditch

T.S. Update 05/15/12

200 Clearing and Grubbing: 0.0 acres	\$0.00
Clearing:0.0 sta Grubbing:0.0 acres	
Slash Treatment:0.0 acres	
300 Excavation:	\$0.00
400 Drainage:	\$0.00
Culvert: 0 lf wt = 0 lbs factor = 1.2	
DownSpout: 0 lf	
PolyPipe: 0 lf	
500 Renovation:	\$2,185.10
Blading 0.71 mi	
Surfacing:	\$0.00
1300 Geotextiles:	\$0.00
1400 Slope Protection:	\$0.00
1800 Soil Stabilization: 0.0 acres	\$0.00
1900 Cattleguards:	\$0.00
2100 RoadSide Brushing: 0.7 acres	\$1,539.27
2200 Surface Treatment: 0.0 tons	\$0.00
2300 Engineering: 0.00 sta.	\$0.00
2400 Minor Concrete:	\$0.00
2500 Gabions:	\$0.00
8000 Miscellaneous:	\$0.00
Mobilization: Const. \$69.96 Surf. \$0.00.....	\$69.96
Quarry Development:	\$0.00
Total:	\$3,794.32

Notes:

Quantities shown are estimates only and not pay items.

Surfacing Quantities shown are COMPACTED in place cubic yards.

Road Construction Worksheet

Road Number: 33-05-21.0A Road Name: COYOTE CREEK ROAD

Section 200 Clearing and Grubbing:

Subtotal: \$0.00

Section 300 Excavation:

Subtotal: \$0.00

Section 400 Drainage:

Subtotal: \$0.00

Section 500 Renovation:

Blading: $\$512.82/\text{mi} \times 0.71 \text{ mi} = \364.10

Scarification: $\$854.70/\text{mi} \times 0.35 \text{ mi} = \299.15

Pull Ditches: $\$139.08/\text{mi} \times 0.71 \text{ mi} = \98.75

Compaction: $\$1307.22/\text{mi} \times 0.71 \text{ mi} = \928.13

Clean Culverts: $\$264.30/\text{mi} \times 0.71 \text{ mi} = \187.65

Water Roads for Compaction

Water truck 3000 gal 3.55 hr x $\$86.57/\text{hr} = \307.32

Subtotal: \$2,185.10

Surfacing:

Subtotal: \$0.00

Section 1300 Geotextiles:

Subtotal: \$0.00

Section 1400 Slope Protection:

Subtotal: \$0.00

Section 1800 Soil Stabilization:

Subtotal: \$0.00

Section 1900 Cattleguards:

Subtotal: \$0.00

Section 2100 Roadside Brushing:

Brushing width Left: 4ft. Right: 4ft.

RoadSide Brushing Heavy: $\$1100.56/\text{acre} \times 0.71 \text{ acres} = \781.40

Chip Brushing

Crew Cab or 3/4 T Pickup 5.7 hr x $\$44.88/\text{hr} = \255.82

Brush Chipper(to 16in log) 5.7 hr x $\$88.08/\text{hr} = \502.06

Subtotal: \$1,539.27

Section 2200 Surface Treatment:

Subtotal: \$0.00

Section 2300 Engineering:

Subtotal: \$0.00

Section 2400 Minor Concrete:

Subtotal: \$0.00

Section 2500 Gabions:

Subtotal: \$0.00

Section 8000 Miscellaneous:

Subtotal: \$0.00

Mobilization:

Road Number: 33-05-21.0A COYOTE CREEK ROAD Continued

Construction - 2.12% of total Costs = \$69.96
surfacing = 0% \$0.00

Subtotal: \$69.96

Quarry Development:

Subtotal: \$0.00

Total: \$3,794.32

ROAD CONSTRUCTION SUMMARY

T.S. Contract Name: Speaking Coyote TS Sale Date: 08/2012

Road Number: 33-05-21.0B-D Road Name: COYOTE CREEK ROAD

Road Renovation: 3.34 mi 16 ft Subgrade 3 ft ditch T.S. Update 05/15/12

200 Clearing and Grubbing: 0.0 acres	\$0.00
Clearing:0.0 sta Grubbing:0.0 acres	
Slash Treatment:0.0 acres	
300 Excavation:	\$0.00
400 Drainage:	\$0.00
Culvert: 0 lf wt = 0 lbs factor = 1.2	
DownSpout: 0 lf	
PolyPipe: 0 lf	
500 Renovation:	\$10,602.16
Blading 3.34 mi	
Slide Removal 10 cy	
Surfacing:	\$0.00
1300 Geotextiles:	\$0.00
1400 Slope Protection:	\$0.00
1800 Soil Stabilization: 0.0 acres	\$0.00
1900 Cattleguards:	\$0.00
2100 RoadSide Brushing: 3.3 acres	\$7,225.90
2200 Surface Treatment: 0.0 tons	\$0.00
2300 Engineering: 0.00 sta.	\$0.00
2400 Minor Concrete:	\$0.00
2500 Gabions:	\$0.00
8000 Miscellaneous:	\$0.00
Mobilization: Const. \$334.87 Surf. \$0.00.....	\$334.87
Quarry Development:	\$0.00
Total:	\$18,162.93

Notes:

Quantities shown are estimates only and not pay items.

Surfacing Quantities shown are COMPACTED in place cubic yards.

Road Construction Worksheet

Road Number: 33-05-21.0B-D Road Name: COYOTE CREEK ROAD

Section 200 Clearing and Grubbing:

Subtotal: \$0.00

Section 300 Excavation:

Subtotal: \$0.00

Section 400 Drainage:

Subtotal: \$0.00

Section 500 Renovation:

Slide Removal 10 cy

Front End Loader \$90.32/hr x 2.00 hr = \$180.64

Dump Truck: \$91.03/hr x 2.00 hr = \$182.06

Blading: \$512.82/mi x 3.34 mi = \$1,712.82

Scarification: \$854.70/mi x 1.60 mi = \$1,367.52

Pull Ditches: \$139.08/mi x 3.34 mi = \$464.53

Compaction: \$1307.22/mi x 3.34 mi = \$4,366.11

Clean Culverts: \$264.30/mi x 3.34 mi = \$882.76

Water Roads for Compaction

Water truck 3000 gal 16.7 hr x \$86.57/hr = \$1,445.72

Subtotal: \$10,602.16

Surfacing:

Subtotal: \$0.00

Section 1300 Geotextiles:

Subtotal: \$0.00

Section 1400 Slope Protection:

Subtotal: \$0.00

Section 1800 Soil Stabilization:

Subtotal: \$0.00

Section 1900 Cattleguards:

Subtotal: \$0.00

Section 2100 Roadside Brushing:

Brushing width Left: 4ft. Right: 4ft.

RoadSide Brushing Heavy: \$1100.56/acre x 3.34 acres = \$3,675.87

Chip Brushing

Crew Cab or 3/4 T Pickup 26.7 hr x \$44.88/hr = \$1,198.30

Brush Chipper(to 16in log) 26.7 hr x \$88.08/hr = \$2,351.74

Subtotal: \$7,225.90

Section 2200 Surface Treatment:

Subtotal: \$0.00

Section 2300 Engineering:

Subtotal: \$0.00

Section 2400 Minor Concrete:

Subtotal: \$0.00

Section 2500 Gabions:

Subtotal: \$0.00

Section 8000 Miscellaneous:

Road Number: 33-05-21.0B-D COYOTE CREEK ROAD Continued

Subtotal: \$0.00

Mobilization:

Construction - 10.13% of total Costs = \$334.87

surfacing = 0% \$0.00

Subtotal: \$334.87

Quarry Development:

Subtotal: \$0.00

Total: \$18,162.93

ROAD CONSTRUCTION SUMMARY

T.S. Contract Name: Speaking Coyote TS Sale Date: 08/2012

Road Number: 33-05-21.2 Road Name: ROBINSON GULCH

Road Renovation: 0.92 mi 17 ft Subgrade 3 ft ditch T.S. Update 05/15/12

200 Clearing and Grubbing: 0.0 acres	\$0.00
Clearing:0.0 sta Grubbing:0.0 acres	
Slash Treatment:0.0 acres	
300 Excavation:	\$0.00
400 Drainage:	\$0.00
Culvert: 0 lf wt = 0 lbs factor = 1.2	
DownSpout: 0 lf	
PolyPipe: 0 lf	
500 Renovation:	\$3,282.16
Blading 0.92 mi	
Slide Removal 15 cy	
Surfacing:	\$0.00
1300 Geotextiles:	\$0.00
1400 Slope Protection:	\$0.00
1800 Soil Stabilization: 0.0 acres	\$0.00
1900 Cattleguards:	\$0.00
2100 RoadSide Brushing: 0.9 acres	\$1,996.42
2200 Surface Treatment: 0.0 tons	\$0.00
2300 Engineering: 0.00 sta.	\$0.00
2400 Minor Concrete:	\$0.00
2500 Gabions:	\$0.00
8000 Miscellaneous:	\$0.00
Mobilization: Const. \$99.15 Surf. \$0.00.....	\$99.15
Quarry Development:	\$0.00
Total:	\$5,377.72

Notes:

Quantities shown are estimates only and not pay items.

Surfacing Quantities shown are COMPACTED in place cubic yards.

Road Construction Worksheet

Road Number: 33-05-21.2 Road Name: ROBINSON GULCH

Section 200 Clearing and Grubbing:

Subtotal: \$0.00

Section 300 Excavation:

Subtotal: \$0.00

Section 400 Drainage:

Subtotal: \$0.00

Section 500 Renovation:

Slide Removal 15 cy

Front End Loader \$90.32/hr x 3.00 hr = \$270.96

Dump Truck: \$91.03/hr x 3.00 hr = \$273.09

Blading: \$512.82/mi x 0.92 mi = \$471.79

Pull Ditches: \$139.08/mi x 0.92 mi = \$127.95

Compaction: \$1307.22/mi x 0.92 mi = \$1,202.64

Clean Culverts: \$264.30/mi x 0.92 mi = \$243.16

Road Maintenance

Water truck 3000 gal 8 hr x \$86.57/hr = \$692.56

Subtotal: \$3,282.16

Surfacing:

Subtotal: \$0.00

Section 1300 Geotextiles:

Subtotal: \$0.00

Section 1400 Slope Protection:

Subtotal: \$0.00

Section 1800 Soil Stabilization:

Subtotal: \$0.00

Section 1900 Cattleguards:

Subtotal: \$0.00

Section 2100 Roadside Brushing:

Brushing width Left: 4ft. Right: 4ft.

RoadSide Brushing Heavy: \$1100.56/acre x 0.92 acres = \$1,012.52

Chip Brushing

Crew Cab or 3/4 T Pickup 7.4 hr x \$44.88/hr = \$332.11

Brush Chipper(to 16in log) 7.4 hr x \$88.08/hr = \$651.79

Subtotal: \$1,996.42

Section 2200 Surface Treatment:

Subtotal: \$0.00

Section 2300 Engineering:

Subtotal: \$0.00

Section 2400 Minor Concrete:

Subtotal: \$0.00

Section 2500 Gabions:

Subtotal: \$0.00

Section 8000 Miscellaneous:

Subtotal: \$0.00

Road Number: 33-05-21.2 ROBINSON GULCH Continued

Mobilization:

Construction - 3.00% of total Costs = \$99.15
surfacing = 0% \$0.00

Subtotal: \$99.15

Quarry Development:

Subtotal: \$0.00

Total: \$5,377.72

ROAD CONSTRUCTION SUMMARY

T.S. Contract Name: Speaking Coyote TS Sale Date: 08/2012

Road Number: 33-05-22.3 Road Name: POST KING ROAD

Road Renovation: 0.35 mi 16 ft Subgrade 0 ft ditch

T.S. Update 05/15/12

200 Clearing and Grubbing: 0.0 acres	\$0.00
Clearing:0.0 sta Grubbing:0.0 acres	
Slash Treatment:0.0 acres	
300 Excavation:	\$0.00
400 Drainage:	\$0.00
Culvert: 0 lf wt = 0 lbs factor = 1.2	
DownSpout: 0 lf	
PolyPipe: 0 lf	
500 Renovation:	\$978.17
Blading 0.35 mi	
Surfacing:	\$0.00
1300 Geotextiles:	\$0.00
1400 Slope Protection:	\$0.00
1800 Soil Stabilization: 0.0 acres	\$0.00
1900 Cattleguards:	\$0.00
2100 RoadSide Brushing: 0.4 acres	\$757.48
2200 Surface Treatment: 0.0 tons	\$0.00
2300 Engineering: 0.00 sta.	\$0.00
2400 Minor Concrete:	\$0.00
2500 Gabions:	\$0.00
8000 Miscellaneous:	\$0.00
Mobilization: Const. \$32.60 Surf. \$0.00.....	\$32.60
Quarry Development:	\$0.00

Total: \$1,768.25

Notes:

Quantities shown are estimates only and not pay items.

Surfacing Quantities shown are COMPACTED in place cubic yards.

Road Construction Worksheet

Road Number: 33-05-22.3 Road Name: POST KING ROAD

Section 200 Clearing and Grubbing:

Subtotal: \$0.00

Section 300 Excavation:

Subtotal: \$0.00

Section 400 Drainage:

Subtotal: \$0.00

Section 500 Renovation:

Blading: $\$512.82/\text{mi} \times 0.35 \text{ mi} = \179.49

Pull Ditches: $\$139.08/\text{mi} \times 0.35 \text{ mi} = \48.68

Regrade Existing Waterdips

Regrade Waterdip 3 EA x $\$250.00/\text{EA} = \750.00

Subtotal: \$978.17

Surfacing:

Subtotal: \$0.00

Section 1300 Geotextiles:

Subtotal: \$0.00

Section 1400 Slope Protection:

Subtotal: \$0.00

Section 1800 Soil Stabilization:

Subtotal: \$0.00

Section 1900 Cattleguards:

Subtotal: \$0.00

Section 2100 Roadside Brushing:

Brushing width Left: 4ft. Right: 4ft.

RoadSide Brushing Heavy: $\$1100.56/\text{acre} \times 0.35 \text{ acres} = \385.20

Chip Brushing

Crew Cab or 3/4 T Pickup 2.8 hr x $\$44.88/\text{hr} = \125.66

Brush Chipper(to 16in log) 2.8 hr x $\$88.08/\text{hr} = \246.62

Subtotal: \$757.48

Section 2200 Surface Treatment:

Subtotal: \$0.00

Section 2300 Engineering:

Subtotal: \$0.00

Section 2400 Minor Concrete:

Subtotal: \$0.00

Section 2500 Gabions:

Subtotal: \$0.00

Section 8000 Miscellaneous:

Subtotal: \$0.00

Mobilization:

Construction - 0.99% of total Costs = \$32.60

surfacing = 0% \$0.00

Subtotal: \$32.60

Road Number: 33-05-22.3 POST KING ROAD Continued

Quarry Development:

Subtotal: \$0.00

Total: \$1,768.25

ROAD CONSTRUCTION SUMMARY

T.S. Contract Name: Speaking Coyote TS Sale Date: 08/2012

Road Number: 33-05-23.3A-B Road Name: COYOTE KING ROAD

Road Renovation: 0.72 mi 16 ft Subgrade 3 ft ditch T.S. Update 05/15/12

200 Clearing and Grubbing: 0.0 acres	\$0.00
Clearing:0.0 sta Grubbing:0.0 acres	
Slash Treatment:0.0 acres	
300 Excavation:	\$0.00
400 Drainage:	\$0.00
Culvert: 0 lf wt = 0 lbs factor = 1.2	
DownSpout: 0 lf	
PolyPipe: 0 lf	
500 Renovation:	\$2,671.23
Blading 0.72 mi	
Surfacing:	\$0.00
1300 Geotextiles:	\$0.00
1400 Slope Protection:	\$0.00
1800 Soil Stabilization: 0.0 acres	\$0.00
1900 Cattleguards:	\$0.00
2100 RoadSide Brushing: 0.7 acres	\$1,563.57
2200 Surface Treatment: 0.0 tons	\$0.00
2300 Engineering: 0.00 sta.	\$0.00
2400 Minor Concrete:	\$0.00
2500 Gabions:	\$0.00
8000 Miscellaneous:	\$0.00
Mobilization: Const. \$79.54 Surf. \$0.00.....	\$79.54
Quarry Development:	\$0.00
Total:	\$4,314.34

Notes:

Quantities shown are estimates only and not pay items.

Surfacing Quantities shown are COMPACTED in place cubic yards.

Road Construction Worksheet

Road Number: 33-05-23.3A-B Road Name: COYOTE KING ROAD

Section 200 Clearing and Grubbing:

Subtotal: \$0.00

Section 300 Excavation:

Subtotal: \$0.00

Section 400 Drainage:

Subtotal: \$0.00

Section 500 Renovation:

Blading: $\$512.82/\text{mi} \times 0.72 \text{ mi} = \369.23

Scarification: $\$854.70/\text{mi} \times 0.35 \text{ mi} = \299.15

Compaction: $\$1307.22/\text{mi} \times 0.72 \text{ mi} = \941.20

Water Road for Compaction

Water truck 3000 gal 3.6 hr x $\$86.57/\text{hr} = \311.65

Regrade Existing Water Dips

Regrade Waterdip 3 EA x $\$250.00/\text{EA} = \750.00

Subtotal: \$2,671.23

Surfacing:

Subtotal: \$0.00

Section 1300 Geotextiles:

Subtotal: \$0.00

Section 1400 Slope Protection:

Subtotal: \$0.00

Section 1800 Soil Stabilization:

Subtotal: \$0.00

Section 1900 Cattleguards:

Subtotal: \$0.00

Section 2100 Roadside Brushing:

Brushing width Left: 4ft. Right: 4ft.

RoadSide Brushing Heavy: $\$1100.56/\text{acre} \times 0.72 \text{ acres} = \792.40

Chip Brushing

Crew Cab or 3/4 T Pickup 5.8 hr x $\$44.88/\text{hr} = \260.30

Brush Chipper(to 16in log) 5.8 hr x $\$88.08/\text{hr} = \510.86

Subtotal: \$1,563.57

Section 2200 Surface Treatment:

Subtotal: \$0.00

Section 2300 Engineering:

Subtotal: \$0.00

Section 2400 Minor Concrete:

Subtotal: \$0.00

Section 2500 Gabions:

Subtotal: \$0.00

Section 8000 Miscellaneous:

Subtotal: \$0.00

Mobilization:

Road Number: 33-05-23.3A-B COYOTE KING ROAD Continued

Construction - 2.41% of total Costs = \$79.54
surfacing = 0% \$0.00

Subtotal: \$79.54

Quarry Development:

Subtotal: \$0.00

Total: \$4,314.34

ROAD CONSTRUCTION SUMMARY

T.S. Contract Name: Speaking Coyote TS Sale Date: 08/2012

Road Number: 33-05-23.4 Road Name: BURN KING SPUR

Road Renovation: 0.42 mi 16 ft Subgrade 3 ft ditch T.S. Update 05/15/12

200 Clearing and Grubbing: 0.0 acres	\$0.00
Clearing:0.0 sta Grubbing:0.0 acres	
Slash Treatment:0.0 acres	
300 Excavation:	\$0.00
400 Drainage:	\$0.00
Culvert: 0 lf wt = 0 lbs factor = 1.2	
DownSpout: 0 lf	
PolyPipe: 0 lf	
500 Renovation:	\$1,453.26
Blading 0.42 mi	
Surfacing:	\$0.00
1300 Geotextiles:	\$0.00
1400 Slope Protection:	\$0.00
1800 Soil Stabilization: 0.0 acres	\$0.00
1900 Cattleguards:	\$0.00
2100 RoadSide Brushing: 0.4 acres	\$1,260.00
2200 Surface Treatment: 0.0 tons	\$0.00
2300 Engineering: 0.00 sta.	\$0.00
2400 Minor Concrete:	\$0.00
2500 Gabions:	\$0.00
8000 Miscellaneous:	\$0.00
Mobilization: Const. \$50.96 Surf. \$0.00.....	\$50.96
Quarry Development:	\$0.00
Total:	\$2,764.22

Notes:

Quantities shown are estimates only and not pay items.

Surfacing Quantities shown are COMPACTED in place cubic yards.

Road Construction Worksheet

Road Number: 33-05-23.4 Road Name: BURN KING SPUR

Section 200 Clearing and Grubbing:

Subtotal: \$0.00

Section 300 Excavation:

Subtotal: \$0.00

Section 400 Drainage:

Subtotal: \$0.00

Section 500 Renovation:

Blading: $\$512.82/\text{mi} \times 0.42 \text{ mi} = \215.38

Pull Ditches: $\$139.08/\text{mi} \times 0.42 \text{ mi} = \58.41

Compaction: $\$1307.22/\text{mi} \times 0.42 \text{ mi} = \549.03

Clean Culverts: $\$264.30/\text{mi} \times 0.42 \text{ mi} = \111.01

Road Maintenance

Water truck 3000 gal 6 hr $\times \$86.57/\text{hr} = \519.42

Subtotal: \$1,453.26

Surfacing:

Subtotal: \$0.00

Section 1300 Geotextiles:

Subtotal: \$0.00

Section 1400 Slope Protection:

Subtotal: \$0.00

Section 1800 Soil Stabilization:

Subtotal: \$0.00

Section 1900 Cattleguards:

Subtotal: \$0.00

Section 2100 Roadside Brushing:

Brushing width Left: 4ft. Right: 4ft.

RoadSide Brushing Heavy: $\$1100.56/\text{acre} \times 0.42 \text{ acres} = \462.24

Chip Brushing

Crew Cab or 3/4 T Pickup 6 hr $\times \$44.88/\text{hr} = \269.28

Brush Chipper(to 16in log) 6 hr $\times \$88.08/\text{hr} = \528.48

Subtotal: \$1,260.00

Section 2200 Surface Treatment:

Subtotal: \$0.00

Section 2300 Engineering:

Subtotal: \$0.00

Section 2400 Minor Concrete:

Subtotal: \$0.00

Section 2500 Gabions:

Subtotal: \$0.00

Section 8000 Miscellaneous:

Subtotal: \$0.00

Mobilization:

Construction - 1.54% of total Costs = \$50.96

Road Number: 33-05-23.4 BURN KING SPUR Continued

surfacing = 0% \$0.00

Subtotal: \$50.96

Quarry Development:

Subtotal: \$0.00

Total: \$2,764.22

ROAD CONSTRUCTION SUMMARY

T.S. Contract Name: Speaking Coyote TS Sale Date: 08/2012

Road Number: 33-05-26.0A Road Name: KING MOUNTAIN ROAD

Road Renovation: 1.24 mi 16 ft Subgrade 3 ft ditch T.S. Update 05/15/12

200 Clearing and Grubbing: 0.0 acres	\$0.00
Clearing:0.0 sta Grubbing:0.0 acres	
Slash Treatment:0.0 acres	
300 Excavation:	\$0.00
400 Drainage:	\$0.00
Culvert: 0 lf wt = 0 lbs factor = 1.2	
DownSpout: 0 lf	
PolyPipe: 0 lf	
500 Renovation:	\$3,806.59
Blading 1.24 mi	
Surfacing:	\$0.00
1300 Geotextiles:	\$0.00
1400 Slope Protection:	\$0.00
1800 Soil Stabilization: 0.0 acres	\$0.00
1900 Cattleguards:	\$0.00
2100 RoadSide Brushing: 1.2 acres	\$2,681.00
2200 Surface Treatment: 0.0 tons	\$0.00
2300 Engineering: 0.00 sta.	\$0.00
2400 Minor Concrete:	\$0.00
2500 Gabions:	\$0.00
8000 Miscellaneous:	\$0.00
Mobilization: Const. \$121.86 Surf. \$0.00.....	\$121.86
Quarry Development:	\$0.00
Total:	\$6,609.45

Notes:

Quantities shown are estimates only and not pay items.

Surfacing Quantities shown are COMPACTED in place cubic yards.

Road Construction Worksheet

Road Number: 33-05-26.0A Road Name: KING MOUNTAIN ROAD

Section 200 Clearing and Grubbing:

Subtotal: \$0.00

Section 300 Excavation:

Subtotal: \$0.00

Section 400 Drainage:

Subtotal: \$0.00

Section 500 Renovation:

Blading: $\$512.82/\text{mi} \times 1.24 \text{ mi} = \635.90

Scarification: $\$854.70/\text{mi} \times 0.60 \text{ mi} = \512.82

Pull Ditches: $\$139.08/\text{mi} \times 1.24 \text{ mi} = \172.46

Compaction: $\$1307.22/\text{mi} \times 1.24 \text{ mi} = \$1,620.95$

Clean Culverts: $\$264.30/\text{mi} \times 1.24 \text{ mi} = \327.73

Water Road for Compaction

Water truck 3000 gal 6.2 hr x $\$86.57/\text{hr} = \536.73

Subtotal: \$3,806.59

Surfacing:

Subtotal: \$0.00

Section 1300 Geotextiles:

Subtotal: \$0.00

Section 1400 Slope Protection:

Subtotal: \$0.00

Section 1800 Soil Stabilization:

Subtotal: \$0.00

Section 1900 Cattleguards:

Subtotal: \$0.00

Section 2100 Roadside Brushing:

Brushing width Left: 4ft. Right: 4ft.

RoadSide Brushing Heavy: $\$1100.56/\text{acre} \times 1.24 \text{ acres} = \$1,364.69$

Chip Brushing

Crew Cab or 3/4 T Pickup 9.9 hr x $\$44.88/\text{hr} = \444.31

Brush Chipper(to 16in log) 9.9 hr x $\$88.08/\text{hr} = \871.99

Subtotal: \$2,681.00

Section 2200 Surface Treatment:

Subtotal: \$0.00

Section 2300 Engineering:

Subtotal: \$0.00

Section 2400 Minor Concrete:

Subtotal: \$0.00

Section 2500 Gabions:

Subtotal: \$0.00

Section 8000 Miscellaneous:

Subtotal: \$0.00

Mobilization:

Road Number: 33-05-26.0A KING MOUNTAIN ROAD Continued

Construction - 3.69% of total Costs = \$121.86
surfacing = 0% \$0.00

Subtotal: \$121.86

Quarry Development:

Subtotal: \$0.00

Total: \$6,609.45

ROAD CONSTRUCTION SUMMARY

T.S. Contract Name: Speaking Coyote TS Sale Date: 08/2012

Road Number: 33-05-26.0B Road Name: KING MOUNTAIN ROAD

Road Renovation: 0.71 mi 14 ft Subgrade 3 ft ditch T.S. Update 05/15/12

200 Clearing and Grubbing: 0.0 acres	\$0.00
Clearing:0.0 sta Grubbing:0.0 acres	
Slash Treatment:0.0 acres	
300 Excavation:	\$0.00
400 Drainage:	\$0.00
Culvert: 0 lf wt = 0 lbs factor = 1.2	
DownSpout: 0 lf	
PolyPipe: 0 lf	
500 Renovation:	\$2,142.36
Blading 0.71 mi	
Surfacing:	\$0.00
1300 Geotextiles:	\$0.00
1400 Slope Protection:	\$0.00
1800 Soil Stabilization: 0.0 acres	\$0.00
1900 Cattleguards:	\$0.00
2100 RoadSide Brushing: 0.7 acres	\$1,539.27
2200 Surface Treatment: 0.0 tons	\$0.00
2300 Engineering: 0.00 sta.	\$0.00
2400 Minor Concrete:	\$0.00
2500 Gabions:	\$0.00
8000 Miscellaneous:	\$0.00
Mobilization: Const. \$69.15 Surf. \$0.00.....	\$69.15
Quarry Development:	\$0.00
Total:	\$3,750.78

Notes:

Quantities shown are estimates only and not pay items.

Surfacing Quantities shown are COMPACTED in place cubic yards.

Road Construction Worksheet

Road Number: 33-05-26.0B Road Name: KING MOUNTAIN ROAD

Section 200 Clearing and Grubbing:

Subtotal: \$0.00

Section 300 Excavation:

Subtotal: \$0.00

Section 400 Drainage:

Subtotal: \$0.00

Section 500 Renovation:

Blading: $\$512.82/\text{mi} \times 0.71 \text{ mi} = \364.10

Scarification: $\$854.70/\text{mi} \times 0.30 \text{ mi} = \256.41

Pull Ditches: $\$139.08/\text{mi} \times 0.71 \text{ mi} = \98.75

Compaction: $\$1307.22/\text{mi} \times 0.71 \text{ mi} = \928.13

Clean Culverts: $\$264.30/\text{mi} \times 0.71 \text{ mi} = \187.65

Water Road for Compaction

Water truck 3000 gal 3.55 hr x $\$86.57/\text{hr} = \307.32

Subtotal: \$2,142.36

Surfacing:

Subtotal: \$0.00

Section 1300 Geotextiles:

Subtotal: \$0.00

Section 1400 Slope Protection:

Subtotal: \$0.00

Section 1800 Soil Stabilization:

Subtotal: \$0.00

Section 1900 Cattleguards:

Subtotal: \$0.00

Section 2100 Roadside Brushing:

Brushing width Left: 4ft. Right: 4ft.

RoadSide Brushing Heavy: $\$1100.56/\text{acre} \times 0.71 \text{ acres} = \781.40

Chip Brushing

Crew Cab or 3/4 T Pickup 5.7 hr x $\$44.88/\text{hr} = \255.82

Brush Chipper(to 16in log) 5.7 hr x $\$88.08/\text{hr} = \502.06

Subtotal: \$1,539.27

Section 2200 Surface Treatment:

Subtotal: \$0.00

Section 2300 Engineering:

Subtotal: \$0.00

Section 2400 Minor Concrete:

Subtotal: \$0.00

Section 2500 Gabions:

Subtotal: \$0.00

Section 8000 Miscellaneous:

Subtotal: \$0.00

Mobilization:

Road Number: 33-05-26.0B KING MOUNTAIN ROAD Continued

Construction - 2.09% of total Costs = \$69.15
surfacing = 0% \$0.00

Subtotal: \$69.15

Quarry Development:

Subtotal: \$0.00

Total: \$3,750.78

ROAD CONSTRUCTION SUMMARY

T.S. Contract Name: Speaking Coyote TS Sale Date: 08/2012

Road Number: 33-05-26.2A-B Road Name: POST MOUNTAIN ROAD

Road Renovation: 0.14 mi 14 ft Subgrade 3 ft ditch T.S. Update 05/15/12

200 Clearing and Grubbing: 0.0 acres	\$0.00
Clearing:0.0 sta Grubbing:0.0 acres	
Slash Treatment:0.0 acres	
300 Excavation:	\$0.00
400 Drainage:	\$0.00
Culvert: 0 lf wt = 0 lbs factor = 1.2	
DownSpout: 0 lf	
PolyPipe: 0 lf	
500 Renovation:	\$56.47
Surfacing:	\$0.00
1300 Geotextiles:	\$0.00
1400 Slope Protection:	\$0.00
1800 Soil Stabilization: 0.0 acres	\$0.00
1900 Cattleguards:	\$0.00
2100 RoadSide Brushing: 0.1 acres	\$300.33
2200 Surface Treatment: 0.0 tons	\$0.00
2300 Engineering: 0.00 sta.	\$0.00
2400 Minor Concrete:	\$0.00
2500 Gabions:	\$0.00
8000 Miscellaneous:	\$0.00
Mobilization: Const. \$6.70 Surf. \$0.00.....	\$6.70
Quarry Development:	\$0.00

Total: \$363.51

Notes:

Quantities shown are estimates only and not pay items.

Surfacing Quantities shown are COMPACTED in place cubic yards.

Road Construction Worksheet

Road Number: 33-05-26.2A-B Road Name: POST MOUNTAIN ROAD

Section 200 Clearing and Grubbing:

Subtotal: \$0.00

Section 300 Excavation:

Subtotal: \$0.00

Section 400 Drainage:

Subtotal: \$0.00

Section 500 Renovation:

Pull Ditches: \$139.08/mi x 0.14 mi = \$19.47

Clean Culverts: \$264.30/mi x 0.14 mi = \$37.00

Subtotal: \$56.47

Surfacing:

Subtotal: \$0.00

Section 1300 Geotextiles:

Subtotal: \$0.00

Section 1400 Slope Protection:

Subtotal: \$0.00

Section 1800 Soil Stabilization:

Subtotal: \$0.00

Section 1900 Cattleguards:

Subtotal: \$0.00

Section 2100 Roadside Brushing:

Brushing width Left: 4ft. Right: 4ft.

RoadSide Brushing Heavy: \$1100.56/acre x 0.14 acres = \$154.08

Chip Brushing

Crew Cab or 3/4 T Pickup 1.1 hr x \$44.88/hr = \$49.37

Brush Chipper(to 16in log) 1.1 hr x \$88.08/hr = \$96.89

Subtotal: \$300.33

Section 2200 Surface Treatment:

Subtotal: \$0.00

Section 2300 Engineering:

Subtotal: \$0.00

Section 2400 Minor Concrete:

Subtotal: \$0.00

Section 2500 Gabions:

Subtotal: \$0.00

Section 8000 Miscellaneous:

Subtotal: \$0.00

Mobilization:

Construction - 0.20% of total Costs = \$6.70

surfacing = 0% \$0.00

Subtotal: \$6.70

Quarry Development:

Road Number: 33-05-26.2A-B POST MOUNTAIN ROAD Continued

Subtotal: \$0.00

Total: \$363.51

ROAD CONSTRUCTION SUMMARY

T.S. Contract Name: Speaking Coyote TS Sale Date: 08/2012

Road Number: 34-04-05.0A Road Name: BAKER CREEK ROAD

Road Renovation: 1.75 mi 16 ft Subgrade 3 ft ditch T.S. Update 05/15/12

200 Clearing and Grubbing: 0.0 acres	\$0.00
Clearing:0.0 sta Grubbing:0.0 acres	
Slash Treatment:0.0 acres	
300 Excavation:	\$0.00
400 Drainage:	\$0.00
Culvert: 0 lf wt = 0 lbs factor = 1.2	
DownSpout: 0 lf	
PolyPipe: 0 lf	
500 Renovation:	\$5,374.97
Blading 1.75 mi	
Surfacing:	\$0.00
1300 Geotextiles:	\$0.00
1400 Slope Protection:	\$0.00
1800 Soil Stabilization: 0.0 acres	\$0.00
1900 Cattleguards:	\$0.00
2100 RoadSide Brushing: 1.8 acres	\$3,787.42
2200 Surface Treatment: 0.0 tons	\$0.00
2300 Engineering: 0.00 sta.	\$0.00
2400 Minor Concrete:	\$0.00
2500 Gabions:	\$0.00
8000 Miscellaneous:	\$0.00
Mobilization: Const. \$172.10 Surf. \$0.00.....	\$172.10
Quarry Development:	\$0.00
Total:	\$9,334.49

Notes:

Quantities shown are estimates only and not pay items.

Surfacing Quantities shown are COMPACTED in place cubic yards.

Road Construction Worksheet

Road Number: 34-04-05.0A Road Name: BAKER CREEK ROAD

Section 200 Clearing and Grubbing:

Subtotal: \$0.00

Section 300 Excavation:

Subtotal: \$0.00

Section 400 Drainage:

Subtotal: \$0.00

Section 500 Renovation:

Blading: $\$512.82/\text{mi} \times 1.75 \text{ mi} = \897.44

Scarification: $\$854.70/\text{mi} \times 0.85 \text{ mi} = \726.50

Pull Ditches: $\$139.08/\text{mi} \times 1.75 \text{ mi} = \243.39

Compaction: $\$1307.22/\text{mi} \times 1.75 \text{ mi} = \$2,287.64$

Clean Culverts: $\$264.30/\text{mi} \times 1.75 \text{ mi} = \462.53

Water Road for Compaction

Water truck 3000 gal 8.75 hr x $\$86.57/\text{hr} = \757.49

Subtotal: \$5,374.97

Surfacing:

Subtotal: \$0.00

Section 1300 Geotextiles:

Subtotal: \$0.00

Section 1400 Slope Protection:

Subtotal: \$0.00

Section 1800 Soil Stabilization:

Subtotal: \$0.00

Section 1900 Cattleguards:

Subtotal: \$0.00

Section 2100 Roadside Brushing:

Brushing width Left: 4ft. Right: 4ft.

RoadSide Brushing Heavy: $\$1100.56/\text{acre} \times 1.75 \text{ acres} = \$1,925.98$

Chip Brushing

Crew Cab or 3/4 T Pickup 14 hr x $\$44.88/\text{hr} = \628.32

Brush Chipper(to 16in log) 14 hr x $\$88.08/\text{hr} = \$1,233.12$

Subtotal: \$3,787.42

Section 2200 Surface Treatment:

Subtotal: \$0.00

Section 2300 Engineering:

Subtotal: \$0.00

Section 2400 Minor Concrete:

Subtotal: \$0.00

Section 2500 Gabions:

Subtotal: \$0.00

Section 8000 Miscellaneous:

Subtotal: \$0.00

Mobilization:

Road Number: 34-04-05.0A BAKER CREEK ROAD Continued

Construction - 5.21% of total Costs = \$172.10
surfacing = 0% \$0.00

Subtotal: \$172.10

Quarry Development:

Subtotal: \$0.00

Total: \$9,334.49

ROAD CONSTRUCTION SUMMARY

T.S. Contract Name: Speaking Coyote TS Sale Date: 08/2012

Road Number: 34-04-05.0B Road Name: BAKER CREEK ROAD

Road Renovation: 1.96 mi 14 ft Subgrade 3 ft ditch T.S. Update 05/15/12

200 Clearing and Grubbing: 0.0 acres	\$0.00
Clearing:0.0 sta Grubbing:0.0 acres	
Slash Treatment:0.0 acres	
300 Excavation:	\$0.00
400 Drainage:	\$0.00
Culvert: 0 lf wt = 0 lbs factor = 1.2	
DownSpout: 0 lf	
PolyPipe: 0 lf	
500 Renovation:	\$9,242.34
Blading 1.96 mi	
Slide Removal 10 cy	
Surfacing:	\$0.00
1300 Geotextiles:	\$0.00
1400 Slope Protection:	\$0.00
1800 Soil Stabilization: 0.0 acres	\$0.00
1900 Cattleguards:	\$0.00
2100 RoadSide Brushing: 2.0 acres	\$4,244.57
2200 Surface Treatment: 0.0 tons	\$0.00
2300 Engineering: 0.00 sta.	\$0.00
2400 Minor Concrete:	\$0.00
2500 Gabions:	\$0.00
8000 Miscellaneous:	\$0.00
Mobilization: Const. \$253.33 Surf. \$0.00.....	\$253.33
Quarry Development:	\$0.00
Total:	\$13,740.24

Notes:

Quantities shown are estimates only and not pay items.

Surfacing Quantities shown are COMPACTED in place cubic yards.

Road Construction Worksheet

Road Number: 34-04-05.0B Road Name: BAKER CREEK ROAD

Section 200 Clearing and Grubbing:

Subtotal: \$0.00

Section 300 Excavation:

Subtotal: \$0.00

Section 400 Drainage:

Subtotal: \$0.00

Section 500 Renovation:

Slide Removal 10 cy

Front End Loader \$90.32/hr x 2.00 hr = \$180.64

Dump Truck: \$91.03/hr x 2.00 hr = \$182.06

Blading: \$512.82/mi x 1.96 mi = \$1,005.13

Scarification: \$854.70/mi x 1.96 mi = \$1,675.21

Pull Ditches: \$139.08/mi x 1.96 mi = \$272.60

Compaction: \$1307.22/mi x 1.96 mi = \$2,562.15

Clean Culverts: \$264.30/mi x 1.96 mi = \$518.03

Regrade Existing Waterdips

Regrade Waterdip 3 EA x \$250.00/EA = \$750.00

Water Road for Compaction

Water truck 3000 gal 9.8 hr x \$86.57/hr = \$848.39

Regrade Lead-Out Ditches (Thru-Cut)

Backhoe 24 in 12 hr x \$64.75/hr = \$777.00

Remove Existing BLM Gate

Backhoe 24 in 2 hr x \$64.75/hr = \$129.50

Crew Cab or 3/4 T Pickup 4 hr x \$44.88/hr = \$179.52

Tamper - handheld 4 hr x \$40.53/hr = \$162.12

Subtotal: \$9,242.34

Surfacing:

Subtotal: \$0.00

Section 1300 Geotextiles:

Subtotal: \$0.00

Section 1400 Slope Protection:

Subtotal: \$0.00

Section 1800 Soil Stabilization:

Subtotal: \$0.00

Section 1900 Cattleguards:

Subtotal: \$0.00

Section 2100 Roadside Brushing:

Brushing width Left: 4ft. Right: 4ft.

RoadSide Brushing Heavy: \$1100.56/acre x 1.96 acres = \$2,157.10

Chip Brushing

Crew Cab or 3/4 T Pickup 15.7 hr x \$44.88/hr = \$704.62

Brush Chipper(to 16in log) 15.7 hr x \$88.08/hr = \$1,382.86

Subtotal: \$4,244.57

Section 2200 Surface Treatment:

Subtotal: \$0.00

Section 2300 Engineering:

Subtotal: \$0.00

Section 2400 Minor Concrete:

Subtotal: \$0.00

Section 2500 Gabions:

Subtotal: \$0.00

Section 8000 Miscellaneous:

Subtotal: \$0.00

Mobilization:

Construction - 7.66% of total Costs = \$253.33
surfacing = 0% \$0.00

Subtotal: \$253.33

Quarry Development:

Subtotal: \$0.00

Total: \$13,740.24

ROAD CONSTRUCTION SUMMARY

T.S. Contract Name: Speaking Coyote TS Sale Date: 08/2012

Road Number: 34-05-01.0C Road Name: CLARK CREEK ROAD

Road Renovation: 0.05 mi 14 ft Subgrade 3 ft ditch T.S. Update 05/15/12

200 Clearing and Grubbing: 0.0 acres	\$0.00
Clearing:0.0 sta Grubbing:0.0 acres	
Slash Treatment:0.0 acres	
300 Excavation:	\$0.00
400 Drainage:	\$0.00
Culvert: 0 lf wt = 0 lbs factor = 1.2	
DownSpout: 0 lf	
PolyPipe: 0 lf	
500 Renovation:	\$240.48
Blading 0.05 mi	
Surfacing:	\$0.00
1300 Geotextiles:	\$0.00
1400 Slope Protection:	\$0.00
1800 Soil Stabilization: 0.0 acres	\$0.00
1900 Cattleguards:	\$0.00
2100 RoadSide Brushing: 0.1 acres	\$108.21
2200 Surface Treatment: 0.0 tons	\$0.00
2300 Engineering: 0.00 sta.	\$0.00
2400 Minor Concrete:	\$0.00
2500 Gabions:	\$0.00
8000 Miscellaneous:	\$0.00
Mobilization: Const. \$6.55 Surf. \$0.00.....	\$6.55
Quarry Development:	\$0.00
Total:	\$355.24

Notes:

Quantities shown are estimates only and not pay items.

Surfacing Quantities shown are COMPACTED in place cubic yards.

Road Construction Worksheet

Road Number: 34-05-01.0C Road Name: CLARK CREEK ROAD

Section 200 Clearing and Grubbing:

Subtotal: \$0.00

Section 300 Excavation:

Subtotal: \$0.00

Section 400 Drainage:

Subtotal: \$0.00

Section 500 Renovation:

Blading: $\$512.82/\text{mi} \times 0.05 \text{ mi} = \25.64

Scarification: $\$854.70/\text{mi} \times 0.05 \text{ mi} = \42.74

Pull Ditches: $\$139.08/\text{mi} \times 0.05 \text{ mi} = \6.95

Compaction: $\$1307.22/\text{mi} \times 0.05 \text{ mi} = \65.36

Clean Culverts: $\$264.30/\text{mi} \times 0.05 \text{ mi} = \13.22

Water Roads for Compaction

Water truck 3000 gal 1 hr x $\$86.57/\text{hr} = \86.57

Subtotal: \$240.48

Surfacing:

Subtotal: \$0.00

Section 1300 Geotextiles:

Subtotal: \$0.00

Section 1400 Slope Protection:

Subtotal: \$0.00

Section 1800 Soil Stabilization:

Subtotal: \$0.00

Section 1900 Cattleguards:

Subtotal: \$0.00

Section 2100 Roadside Brushing:

Brushing width Left: 4ft. Right: 4ft.

RoadSide Brushing Heavy: $\$1100.56/\text{acre} \times 0.05 \text{ acres} = \55.03

Chip Brushing

Crew Cab or 3/4 T Pickup .4 hr x $\$44.88/\text{hr} = \17.95

Brush Chipper(to 16in log) .4 hr x $\$88.08/\text{hr} = \35.23

Subtotal: \$108.21

Section 2200 Surface Treatment:

Subtotal: \$0.00

Section 2300 Engineering:

Subtotal: \$0.00

Section 2400 Minor Concrete:

Subtotal: \$0.00

Section 2500 Gabions:

Subtotal: \$0.00

Section 8000 Miscellaneous:

Subtotal: \$0.00

Mobilization:

Road Number: 34-05-01.0C CLARK CREEK ROAD Continued

Construction - 0.20% of total Costs = \$6.55
surfacing = 0% \$0.00

Subtotal: \$6.55

Quarry Development:

Subtotal: \$0.00

Total: \$355.24

ROAD CONSTRUCTION SUMMARY

T.S. Contract Name: Speaking Coyote TS Sale Date: 08/2012

Road Number: 34-05-07.0H Road Name: KING MOUNT. TRUCK RD

Road Renovation: 1.65 mi 14 ft Subgrade 3 ft ditch T.S. Update 05/15/12

200 Clearing and Grubbing: 0.0 acres	\$0.00
Clearing:0.0 sta Grubbing:0.0 acres	
Slash Treatment:0.0 acres	
300 Excavation:	\$0.00
400 Drainage:	\$0.00
Culvert: 0 lf wt = 0 lbs factor = 1.2	
DownSpout: 0 lf	
PolyPipe: 0 lf	
500 Renovation:	\$3,042.79
Blading 1.06 mi	
Surfacing:	\$0.00
1300 Geotextiles:	\$0.00
1400 Slope Protection:	\$0.00
1800 Soil Stabilization: 0.0 acres	\$0.00
1900 Cattleguards:	\$0.00
2100 RoadSide Brushing: 1.1 acres	\$3,825.79
2200 Surface Treatment: 0.0 tons	\$0.00
2300 Engineering: 0.00 sta.	\$0.00
2400 Minor Concrete:	\$0.00
2500 Gabions:	\$0.00
8000 Miscellaneous:	\$0.00
Mobilization: Const. \$129.01 Surf. \$0.00.....	\$129.01
Quarry Development:	\$0.00
Total:	\$6,997.59

Notes:

Quantities shown are estimates only and not pay items.

Surfacing Quantities shown are COMPACTED in place cubic yards.

Road Construction Worksheet

Road Number: 34-05-07.0H Road Name: KING MOUNT. TRUCK RD

Section 200 Clearing and Grubbing:

Subtotal: \$0.00

Section 300 Excavation:

Subtotal: \$0.00

Section 400 Drainage:

Subtotal: \$0.00

Section 500 Renovation:

Blading: $\$512.82/\text{mi} \times 1.06 \text{ mi} = \543.59

Scarification: $\$854.70/\text{mi} \times 0.60 \text{ mi} = \512.82

Pull Ditches: $\$139.08/\text{mi} \times 1.06 \text{ mi} = \147.42

Compaction: $\$1307.22/\text{mi} \times 1.06 \text{ mi} = \$1,385.65$

Clean Culverts: $\$264.30/\text{mi} \times 1.06 \text{ mi} = \280.16

Water Road for Compaction

Water truck 3000 gal 2 hr x $\$86.57/\text{hr} = \173.14

Subtotal: \$3,042.79

Surfacing:

Subtotal: \$0.00

Section 1300 Geotextiles:

Subtotal: \$0.00

Section 1400 Slope Protection:

Subtotal: \$0.00

Section 1800 Soil Stabilization:

Subtotal: \$0.00

Section 1900 Cattleguards:

Subtotal: \$0.00

Section 2100 Roadside Brushing:

Brushing width Left: 4ft. Right: 4ft.

RoadSide Brushing Heavy: $\$1100.56/\text{acre} \times 1.06 \text{ acres} = \$1,166.59$

Chip Brushing

Crew Cab or 3/4 T Pickup 20 hr x $\$44.88/\text{hr} = \897.60

Brush Chipper(to 16in log) 20 hr x $\$88.08/\text{hr} = \$1,761.60$

Subtotal: \$3,825.79

Section 2200 Surface Treatment:

Subtotal: \$0.00

Section 2300 Engineering:

Subtotal: \$0.00

Section 2400 Minor Concrete:

Subtotal: \$0.00

Section 2500 Gabions:

Subtotal: \$0.00

Section 8000 Miscellaneous:

Subtotal: \$0.00

Mobilization:

Road Number: 34-05-07.0H KING MOUNT. TRUCK RD Continued

Construction - 3.90% of total Costs = \$129.01
surfacing = 0% \$0.00

Subtotal: \$129.01

Quarry Development:

Subtotal: \$0.00

Total: \$6,997.59

UNITED STATES
DEPARTMENT OF THE INTERIOR
BUREAU OF LAND MANAGEMENT

Mobilization Costs - Construction and Surfacing

T.S. Contract Name: Speaking Coyote TS Sale Date: 08/2012

Average Mobilization distance = 50 miles Factor = 1.00

Mobilization: Construction

Fire Equipment:	1 ea x (1.00 x \$131.00/ea + 30 mi x \$3.50/mi)=	\$236.00
Graders-all:	1 ea x (1.00 x \$356.00/ea + 30 mi x \$13.78/mi)=	\$769.40
Brush Cutter:	1 ea x (1.00 x \$356.00/ea) =	\$356.00
Rollers & Comp:	1 ea x (1.00 x \$356.00/ea + 30 mi x \$14.85/mi)=	\$801.50
RTBackhoes 24/30:	1 ea x (1.00 x \$356.00/ea + 30 mi x \$4.84/mi)=	\$501.20
Dump Truck<=10cy:	1 ea x (1.00 x \$185.00/ea + 30 mi x \$3.70/mi)=	\$296.00
Water Truck:	1 ea x (1.00 x \$216.00/ea + 30 mi x \$4.33/mi)=	\$345.90

Subtotal: \$3,306.00

Mobilization: Surfacing

Subtotal: \$0.00

UNITED STATES
DEPARTMENT OF THE INTERIOR
BUREAU OF LAND MANAGEMENT

Summary of Construction Quantities

T.S. Contract Name: Speaking Coyote TS Sale Date: 08/2012

Road Number	Const	Improv	Renov	Decomm	Temp
33-05-07.0A			117.74		
33-05-10.0A-E			121.44		
33-05-10.0F-I			147.84		
33-05-10.0J			38.02		
33-05-10.1A-B			168.96		
33-05-10.2			112.99		
33-05-10.3A			2.64		
33-05-10.6			26.40		
33-05-17.0			8.45		
33-05-17.1			35.90		
33-05-18.0A			73.92		
33-05-18.0B			42.24		
33-05-20.1			39.07		
33-05-21.0A			37.49		
33-05-21.0B-D			176.35		
33-05-21.2			48.58		
33-05-22.3			18.48		
33-05-23.3A-B			38.02		
33-05-23.4			22.18		
33-05-26.0A			65.47		
33-05-26.0B			37.49		
33-05-26.2A-B			7.39		
34-04-05.0A			92.40		
34-04-05.0B			103.49		
34-05-01.0C			2.64		
34-05-07.0H			87.12		

Total Sta:	_____	_____	1,672.71	_____	_____
------------	-------	-------	----------	-------	-------

200 Clearing and Grubbing		Clearing stations	Grubbing acres	Slash acres
	Totals:	0.00	0.0	0.0

300 Excavation		Excav C.Y.s	Haul sta-yds
	Totals:	0	0

400 Drainage		
	Totals:	No Quantities

500 Renovation	Miles	Slide cy
33-05-07.0A	2.23	0
33-05-10.0A-E	2.30	0
33-05-10.0F-I	2.80	0
33-05-10.0J	0.72	0
33-05-10.1A-B	3.20	15
33-05-10.2	2.14	0
33-05-10.3A	0.05	0
33-05-10.6	0.50	0
33-05-17.1	0.68	0

Continuation of Construction Quantities

33-05-18.0A	1.40	0
33-05-18.0B	0.80	10
33-05-20.1	0.74	0
33-05-21.0A	0.71	0
33-05-21.0B-D	3.34	10
33-05-21.2	0.92	15
33-05-22.3	0.35	0
33-05-23.3A-B	0.72	0
33-05-23.4	0.42	0
33-05-26.0A	1.24	0
33-05-26.0B	0.71	0
34-04-05.0A	1.75	0
34-04-05.0B	1.96	10
34-05-01.0C	0.05	0
34-05-07.0H	1.06	0
Totals:	30.79	60
Watering Roads for Compaction		
33-05-07.0A Water truck 3000 gal		12 hr
Water Roads for Compaction		
33-05-10.0A-EWater truck 3000 gal		11.5 hr
Water Road for Compaction		
33-05-10.0F-IWater truck 3000 gal		14 hr
Water Roads for Compaction		
33-05-10.0J Water truck 3000 gal		3.6 hr
Water Road for Compaction		
33-05-10.1A-BWater truck 3000 gal		16 hr
Regrade Existing Water Dip		
33-05-10.1A-BRegrade Waterdip		2 EA
Road Maintenance		
33-05-10.2 Water truck 3000 gal		16 hr
Road Maintenance		
33-05-10.3A Water truck 3000 gal		2 hr
Road Maintenance		
33-05-10.6 Water truck 3000 gal		8 hr
Watering Road for Compaction		
33-05-17.1 Water truck 3000 gal		3 hr
33-05-17.1 Regrade Waterdip		11 EA
Watering Road for Compaction		
33-05-18.0A Water truck 3000 gal		7 hr
Water Road for Compaction		
33-05-18.0B Water truck 3000 gal		4 hr
Remove Large Woody Debris in Road		
33-05-20.1 Tractor: D6 with winch		4 hr
Road Maintenance		
33-05-20.1 Water truck 3000 gal		8 hr
Water Roads for Compaction		
33-05-21.0A Water truck 3000 gal		3.55 hr
Water Roads for Compaction		
33-05-21.0B-DWater truck 3000 gal		16.7 hr
Road Maintenance		
33-05-21.2 Water truck 3000 gal		8 hr
Regrade Existing Waterdips		
33-05-22.3 Regrade Waterdip		3 EA
Water Road for Compaction		
33-05-23.3A-BWater truck 3000 gal		3.6 hr
Regrade Existing Water Dips		
33-05-23.3A-BRegrade Waterdip		3 EA
Road Maintenance		
33-05-23.4 Water truck 3000 gal		6 hr
Water Road for Compaction		
33-05-26.0A Water truck 3000 gal		6.2 hr
Water Road for Compaction		

Continuation of Construction Quantities

33-05-26.0B	Water truck 3000 gal	3.55 hr
Water Road for Compaction			
34-04-05.0A	Water truck 3000 gal	8.75 hr
Regrade Existing Waterdips			
34-04-05.0B	Regrade Waterdip	3 EA
Water Road for Compaction			
34-04-05.0B	Water truck 3000 gal	9.8 hr
Regrade Lead-Out Ditches (Thru-Cut)			
34-04-05.0B	Backhoe 24 in	12 hr
Remove Existing BLM Gate			
34-04-05.0B	Backhoe 24 in	2 hr
34-04-05.0B	Crew Cab or 3/4 T Pickup	4 hr
34-04-05.0B	Tamper - handheld	4 hr
Water Roads for Compaction			
34-05-01.0C	Water truck 3000 gal	1 hr
Water Road for Compaction			
34-05-07.0H	Water truck 3000 gal	2 hr

Surfacing (Cubic Yards)

Totals:	<u>0</u>	<u>0</u>	<u>0</u>	<u>0</u>
---------	----------	----------	----------	----------

1300 Geotextiles

Totals: No Quantities

1400 Slope Protection

Totals:	<u>0</u>
---------	----------

1800 Soil stabilization - acres

	Dry W/O Mulch	Dry/with Mulch	Hydro Mulch
Totals:	<u>0.0</u>	<u>0.0</u>	<u>0.0</u>

1900 Cattleguards

Totals: No Quantities

2100 RoadSide Brushing

acres

33-05-07.0A	2.2
33-05-10.0A-E	2.3
33-05-10.0F-I	2.8
33-05-10.0J	0.7
33-05-10.1A-B	3.2
33-05-10.2	2.1
33-05-10.3A	0.1
33-05-10.6	0.5
33-05-17.0	0.2
33-05-17.1	0.7
33-05-18.0A	1.4
33-05-18.0B	0.8
33-05-20.1	0.7
33-05-21.0A	0.7
33-05-21.0B-D	3.3
33-05-21.2	0.9
33-05-22.3	0.4

Continuation of Construction Quantities

33-05-23.3A-B	0.7
33-05-23.4	0.4
33-05-26.0A	1.2
33-05-26.0B	0.7
33-05-26.2A-B	0.1
34-04-05.0A	1.8
34-04-05.0B	2.0
34-05-01.0C	0.1
34-05-07.0H	1.1

Totals:	31.1
---------	------

Chip Brushing

33-05-07.0A	Brush Chipper(to 16in log)	17.8 hr
33-05-07.0A	Crew Cab or 3/4 T Pickup	17.8 hr

Chip Brushing

33-05-10.0A-E	Crew Cab or 3/4 T Pickup	18.4 hr
33-05-10.0A-E	Brush Chipper(to 16in log)	18.4 hr

Chip Brushing

33-05-10.0F-I	Crew Cab or 3/4 T Pickup	22.4 hr
33-05-10.0F-I	Brush Chipper(to 16in log)	22.4 hr

Chip Brushing

33-05-10.0J	Crew Cab or 3/4 T Pickup	5.8 hr
33-05-10.0J	Brush Chipper(to 16in log)	5.8 hr

Chip Brushing

33-05-10.1A-B	Crew Cab or 3/4 T Pickup	25.6 hr
33-05-10.1A-B	Brush Chipper(to 16in log)	25.6 hr

Chip Brushing

33-05-10.2	Crew Cab or 3/4 T Pickup	28 hr
33-05-10.2	Brush Chipper(to 16in log)	28 hr

Chip Brushing

33-05-10.3A	Crew Cab or 3/4 T Pickup	.4 hr
33-05-10.3A	Brush Chipper(to 16in log)	.4 hr

Chip Brushing

33-05-10.6	Crew Cab or 3/4 T Pickup	4 hr
33-05-10.6	Brush Chipper(to 16in log)	4 hr

Chip Brushing

33-05-17.0	Crew Cab or 3/4 T Pickup	6 hr
33-05-17.0	Brush Chipper(to 16in log)	6 hr

Chip Brushing

33-05-17.1	Crew Cab or 3/4 T Pickup	5.4 hr
33-05-17.1	Brush Chipper(to 16in log)	5.4 hr

Chip Brushing

33-05-18.0A	Crew Cab or 3/4 T Pickup	11.2 hr
33-05-18.0A	Brush Chipper(to 16in log)	11.2 hr

Chip Brushing

33-05-18.0B	Crew Cab or 3/4 T Pickup	6.4 hr
33-05-18.0B	Brush Chipper(to 16in log)	6.4 hr

Chip Brushing

33-05-20.1	Crew Cab or 3/4 T Pickup	12 hr
33-05-20.1	Brush Chipper(to 16in log)	12 hr

Chip Brushing

33-05-21.0A	Crew Cab or 3/4 T Pickup	5.7 hr
33-05-21.0A	Brush Chipper(to 16in log)	5.7 hr

Chip Brushing

33-05-21.0B-D	Crew Cab or 3/4 T Pickup	26.7 hr
33-05-21.0B-D	Brush Chipper(to 16in log)	26.7 hr

Chip Brushing

33-05-21.2	Crew Cab or 3/4 T Pickup	7.4 hr
33-05-21.2	Brush Chipper(to 16in log)	7.4 hr

Chip Brushing

33-05-22.3	Crew Cab or 3/4 T Pickup	2.8 hr
33-05-22.3	Brush Chipper(to 16in log)	2.8 hr

Chip Brushing

Continuation of Construction Quantities

33-05-23.3A-BCrew Cab or 3/4 T Pickup	5.8 hr
33-05-23.3A-BBrush Chipper(to 16in log)	5.8 hr
Chip Brushing	
33-05-23.4 Crew Cab or 3/4 T Pickup	6 hr
33-05-23.4 Brush Chipper(to 16in log)	6 hr
Chip Brushing	
33-05-26.0A Crew Cab or 3/4 T Pickup	9.9 hr
33-05-26.0A Brush Chipper(to 16in log)	9.9 hr
Chip Brushing	
33-05-26.0B Crew Cab or 3/4 T Pickup	5.7 hr
33-05-26.0B Brush Chipper(to 16in log)	5.7 hr
Chip Brushing	
33-05-26.2A-BCrew Cab or 3/4 T Pickup	1.1 hr
33-05-26.2A-BBrush Chipper(to 16in log)	1.1 hr
Chip Brushing	
34-04-05.0A Crew Cab or 3/4 T Pickup	14 hr
34-04-05.0A Brush Chipper(to 16in log)	14 hr
Chip Brushing	
34-04-05.0B Crew Cab or 3/4 T Pickup	15.7 hr
34-04-05.0B Brush Chipper(to 16in log)	15.7 hr
Chip Brushing	
34-05-01.0C Crew Cab or 3/4 T Pickup4 hr
34-05-01.0C Brush Chipper(to 16in log)4 hr
Chip Brushing	
34-05-07.0H Crew Cab or 3/4 T Pickup	20 hr
34-05-07.0H Brush Chipper(to 16in log)	20 hr

2200 Surface Treatment	tons	L.F.
Totals:	No Quantities	

2300 Engineering	stations
Totals:	<u>0.00</u>

2400 Minor Concrete	Totals:	No Quantities
---------------------	---------	---------------

2500 Gabions	Totals:	No Quantities
--------------	---------	---------------

8000 Miscellaneous	
Placing Erosion Control BMPs	
33-05-07.0A General Laborer	2 hr
33-05-07.0A Crew Cab or 3/4 T Pickup	2 hr
Placing Erosion Control BMPs	
33-05-10.0A-EGeneral Laborer	4 hr
33-05-10.0A-ECrew Cab or 3/4 T Pickup	4 hr

Coyote

Tract No : OR110-TS12-12

Sale Name: Speaking

Prep. By : ELFreeman

Sale Date: August 2012

UNITED STATES
DEPARTMENT OF THE INTERIOR
BUREAU OF LAND MANAGEMENT

ROAD MAINTENANCE AND ROAD USE APPRAISAL WORK SHEET

Summary of Costs

1. Road Use - Amortization: (1) \$9177.00/6920 MBF = \$1.33/MBF 1/
(RC-3 & RC-3a) (Tot Sale Vol)

2. Road Maintenance Obligation:

\$220.71	+	\$0.00	+	\$0.00	+	\$0.00	=	\$220.71
(2.1)		(3.1)		(4.1)		(5.1)		(RC-2c)

3. Rockwear Obligation:

\$0.00	+	\$0.00	+	\$13395.01	+	\$0.00	=	\$13395.01
(4.2)		(5.2)		(7.1)		(7.2)		(RC-2g)

4. Other Maintenance Payments:

Total (6)	=	\$0.00
		(RC-3a)

5. Purchaser Maintenance Allowances:

(7.3A) Move In	\$1512.00
(7.3B) Culverts, Catch Basins, Downspouts	\$1321.50
(7.3C) Grading, Ditching	\$5823.60
(7.3D) Slide Removal and Slump Repair	\$1295.00
(7.3E) Dust Palliative (Water)	\$4328.50
(7.3F) Surface Repair (Aggregate)	\$0.00
(7.3G) Dust Palliative (Bituminous, Lignin, MgCl)	\$0.00
(7.3H) Other	\$0.00

Total (7.3)	=	\$14280.60
		(RC-2a & Ex D)

(2+3+4+5) Total = \$27,896.32/6920 MBF = \$4.03/MBF 1/
(Total Sale Vol)

Costs are estimates only and do not include Profit and Risk.
1/ Enter on Timber Sale Summary Form OSO 5420-1.

OR110-9113-1

File T:\GP-GL\Engineering\Timber Sales 2012\Speaking Coyote\Road Cost Info\SC Road Maintenance.mdc

1. Road Use Fees - Amortization

R/W Number	Road Number	Rd Use Fee x	Vol MBF =	Road Use Obligation
M-2000EA	33-5-17.1A	4.20	2185	\$9177.00

(1) Subtotal \$9177.00

2. BLM Maintenance - Timber Haul 1/ 2/ 3/ 4/ 5/

Road Number and Segment	A Surf N Type	Maint Mi	Vol x Fee x MBF =	Total Maint
34-5-10.0A1	A BST1	3.03	0.65 52	\$102.41
34-5-10.0A2	A BST1	0.34	0.65 52	\$11.49
34-5-10.0A3	A BST1	0.62	0.65 52	\$20.96
34-5-10.0A4	A BST1	0.92	0.65 52	\$31.10
34-5-10.0A5	A BST1	0.34	0.65 52	\$11.49
34-5-10.0A6	A BST1	0.94	0.65 52	\$31.77
34-5-10.0B1	A BST1	0.34	0.65 52	\$11.49

(2.1) Subtotal \$220.71

1/ Enter list of roads in Sec. 41(RC-2).

2/ Rockwear is included in fee as a maintenance cost for BLM maintained roads.

3/ Include lump sum logging damage repair (see Ex. D, Subsection 3108a Option F & 3401a).

3. BLM Maintenance - Rock Haul 1/ 2/ 3/

Road Number and Segment	A Surf N Type	Maint Mi	Vol x Fee x C.Y. =	Total Maint
----------------------------	------------------	-------------	--------------------------	----------------

(3.1) Subtotal

1/ Enter list of roads in Section 41(RC-2).

2/ Rockwear is included in fee as a maintenance cost for BLM maintained roads.

3/ Include lump sum logging damage repair (See Ex. D, Subsection 3108a Option F & 3401a).

4. Third Party Maintenance and Rockwear - Timber Haul 1/

MAINTENANCE (4.1)					ROCKWEAR (4.2) 2/ 3/				
Road Number and Segment	A N	Maint Mi	Vol x Fee x MBF =	Total Maint	Rkwear Mi	Vol x Fee x MBF =	Total Rkwear		

(4.1) Subtotal

(4.2) Subtotal

1/ Enter list of roads in Sec. 41(RC-2).

2/ Rockwear is included in fee as a maintenance cost for BLM maintained roads.

3/ Include lump sum logging damage repair (see Ex. D, Subsection 3108a Option F & 3401a).

5. Third Party Maintenance and Rockwear - Rock Haul 1/

MAINTENANCE (5.1)					ROCKWEAR (5.2) 2/ 3/				
Road Number and Segment	A N	Maint Mi	Vol x Fee x C.Y. =	Total Maint	Rkwear Mi	Vol x Fee x C.Y. =	Total Rkwear		

(5.1) Subtotal

(5.2) Subtotal

1/ Enter list of roads in Sec. 41(RC-2).

2/ Rockwear is included in fee as a maintenance cost for BLM maintained roads.

3/ Include lump sum logging damage repair (see Ex. D, Subsection 3108a Option F & 3401a).

6. Other Maintenance Payments - USFS or Others Perform Maintenance

Agreement		Fee	Fee	Vol	Maint
Number	Road Number	MBF/Mi x Mi =	/MBF x	Hauled =	Cost

(6) Subtotal

7. Purchaser Maintenance - Rock Wear

TIMBER HAUL (7.1)						ROCK HAUL (7.2) 2/ 3/			
Road No 1/ and Segment	A N	RkWear Mi	Vol x Fee	Total x MBF = RkWear		Rkwear Mi	Vol x Fee	Total x C.Y. = Rkwear	
33-5-7.0A	A	2.23	0.51	2954	\$3359.58				
33-5-10.0A	A	0.27	0.51	2748	\$378.40				
33-5-10.0B	A	0.36	0.51	2310	\$424.12				
33-5-10.0C	A	0.37	0.51	2305	\$434.95				
33-5-10.0D	A	0.66	0.51	1624	\$546.64				
33-5-10.0E	A	0.64	0.51	1580	\$515.71				
33-5-10.0F	A	0.86	0.51	1580	\$692.99				
33-5-10.0G	A	0.25	0.51	1580	\$201.45				
33-5-10.0H	A	0.61	0.51	1580	\$491.54				
33-5-10.0I1	A	0.43	0.51	1569	\$344.08				
33-5-10.0I2	A	0.65	0.51	1388	\$460.12				
33-5-10.0J	A	0.72	0.51	491	\$180.30				
33-5-10.1A	A	1.20	0.51	410	\$250.92				
33-5-10.0B	A	2.00	0.51	257	\$262.14				
33-5-10.2A	A	0.16	0.51	681	\$55.57				
33-5-10.2B	A	1.10	0.51	476	\$267.04				
33-5-10.0C	A	0.88	0.51	58	\$26.03				
33-5-10.6	A	0.50	0.51	205	\$52.28				
33-5-17.0	A	0.16	0.51	65	\$5.30				
33-5-17.1A	N	0.10	0.00	2185	\$0.00	0.00	0.00	0	\$0.00
33-5-17.1B	N	0.58	0.00	641	\$0.00	0.00	0.00	0	\$0.00
33-5-18.0A	A	1.40	0.51	2947	\$2104.16				
33-5-18.0B	A	0.80	0.51	630	\$257.04				
33-5-20.1	A	0.74	0.51	373	\$140.77				
33-5-21.0A	A	0.71	0.51	671	\$242.97				
33-5-21.0B	A	1.53	0.51	671	\$523.58				
33-5-21.0C	A	0.49	0.51	671	\$167.68				
33-5-21.0D	A	1.32	0.51	613	\$412.67				
33-5-21.2	A	0.92	0.51	446	\$209.26				
33-5-22.3	A	0.35	0.51	11	\$1.96				
33-5-23.3A	A	0.12	0.51	470	\$28.76				
33-5-23.3B	A	0.60	0.00	470	\$0.00	0.00	0.00	0	\$0.00
33-5-23.4	A	0.42	0.51	181	\$38.77				
33-5-26.0A	A	1.24	0.51	340	\$215.02				
33-5-26.0B	A	0.71	0.51	66	\$23.90				
33-5-26.2A	A	0.07	0.51	1	\$0.04				
33-5-26.2B	A	0.07	0.00	1	\$0.00	0.00	0.00	0	\$0.00
34-5-1.0C	A	0.05	0.51	58	\$1.48				
34-4-5.0A	A	1.75	0.51	52	\$46.41				
34-5-5.0B1	A	1.50	0.00	25	\$0.00	0.00	0.00	0	\$0.00
34-4-5.0B2	A	0.46	0.00	273	\$0.00	0.00	0.00	0	\$0.00
34-5-7.0H	A	1.06	0.51	58	\$31.35				
33-5-10.3	A	0.05	0.51	1	\$0.03				

(7.1) Subtotal \$13395.01

(7.2) Subtotal \$0.00

- 1/ List all purchaser maintained roads and enter list in Section 41(RC-2a). Don't repeat any BLM maintained roads listed on appraisal. List may include new const. roads without fees.
- 2/ All surfaced roads have a rockwear fee, except no rockwear fee is charged for rock haul on roads surfaced or resurfaced under this timber sale.
- 3/ Include lump sum logging damage repair (See Ex. D, Subsection 3108a Option F & 3401a).

7. Purchaser Operational Maintenance

Cost allowances must be limited to work required under timber sale Exhibit D.
If purchaser maint. such as dust control/damage repair is performed on BLM maint. roads, add appropriate mandatory Ex. D provisions, RC-2a and RC-2h stips. Note in prospectus.

7.3A Move In

Equipment 1/	No Units	Move x in x	Cost/ 50 Mi	Dist x Factor	Sub- total
Motor Grader:	1	1	\$356.00	1.00	\$356.00
Back Hoe:	1	1	\$356.00	1.00	\$356.00
Loader:	1	1	\$356.00	1.00	\$356.00
Water Truck:	1	1	\$216.00	1.00	\$216.00
Dump Truck 2/:	1	1	\$228.00	1.00	\$228.00

(7.3A) Total \$1512.00

1/ Equipment limited to that allowed in Exhibit D. Refer to Sch. 20 Table 2.

2/ Dump truck is allowable for surface repair only.

7.3B Culvert Maintenance - Including Catchbasins and Downpipes 1/

Miles	x	Cost/Mi	=	Subtotal
5.00		264.30		\$1321.50

(7.3B) Total \$1321.50

1/ Does not include purchase or installation of culvert pipe. Refer to Sch. 20 Table 32.

7.3C Grading (Includes Ditches and Shoulders) 1/

	Miles	x	Cost/Mi	x	Freq	=	Subtotal
Blade Road:	10.00		512.82		1		\$5128.20
Blade Ditch:	5.00		139.08		1		\$695.40

(7.3C) Total \$5823.60

1/ Watch for double allowance on roadway preparation for dust palliative application.

7.3D Slide and Slough removal, Slump Repair (15 sta-yds. ea.) 1/

Type Equipment	No Slides /Slumps	Hours x Each	Equip Cost	=	Subtotal
Grader:	0	0	137.80		\$0.00
Loader:	0	0	89.31		\$0.00
Backhoe:	5	4	64.75		\$1295.00

(7.3D) Total \$1295.00

1/ Maximum haul is 15 sta. yds. Use grader or front end loader only. Dump truck not allowed in specifications. Refer to Sch. 20 Table 28.

7.3E Dust Palliative (Water) 1/

Spreading Hours

Miles	/	MPH	=	Hours	x	No Days	x	Freq /Day	=	Truck Hours
5.00		5		1.0		50		1		50.0
Load & Haul-Roundtrip =						0		0		0.0
Fixed Hours (3000 Gal. tanker)										
Total Hours =										50.0

Truck Cost: \$86.57/Hr. x 50.0 Hours = \$4328.50

(7.3E) Total \$4328.50

1/ Allow water for all BLM maint. non-oiled roads. Subsection 3403 requires 0.50 gal/syd.

7.3F Surface Repair (Aggregate)

Production Cost: 1/	0 C.Y. x \$0.00/C.Y.	=	\$0.00
Haul to Stockpile:	0 C.Y. x \$2.32/C.Y. x 0.00 Mi	=	\$0.00
Stockpile:	0 C.Y. x \$1.25/C.Y.	=	\$0.00
Load from Stockpile:	0 C.Y. x \$1.38/C.Y.	=	\$0.00
Haul from Stockpile:	0 C.Y. x \$2.32/C.Y. x 0.00 Mi	=	\$0.00
Process with Grader:	0 C.Y. x \$0.77/C.Y.	=	\$0.00

(7.3F) Total \$0.00

1/ Use unit cost from Road Construction Cost Guide.

7.3G Dust Palliative (Bituminous, Lignin, Magnesium Chloride)

(7.3G) Total

7.3H Other

Fallen Timber Cutting: 1/	0.0 Hours x \$0.00/Hour	=	\$0.00
Brush Cutting/Tree Trimming: 2/	0.0 Hours x \$0.00/Hour	=	\$0.00
Oil/Asphalt Materials: 3/	Lump Sum	=	\$0.00
Signing for Dust Palliatives: 4/	Lump Sum	=	\$0.00
Misc. L.S.		=	\$0.00

(7.3H) Total \$0.00

1/ Exhibit D Subsection 3104.
2/ Exhibit D Subsection 3107.
3/ Exhibit D Subsection 3401a.
4/ Exhibit D Subsection 3405b.

UNITED STATES
DEPARTMENT OF THE INTERIOR
BUREAU OF LAND MANAGEMENT

DEPOSIT AND BID FOR ☒ **TIMBER***
☐ **VEGETATIVE RESOURCE**
(Other Than Timber)

SCALE SALE

Name of Bidder
Tract Number ORM07-TS-12-12
Sale Name Speaking Coyote
Sale Notice (dated) 08/15/2012
BLM District Medford

<input type="checkbox"/> Sealed Bid for Sealed Bid Sale	<input checked="" type="checkbox"/> Written Bid for Oral Auction Sale
---	---

In response to the above dated Sale Notice, the required deposit and bid are hereby submitted for the purchase of designated timber/vegetative resource on the tract specified above.

Required bid deposited is **\$93,200.00** and is enclosed in the form of ☐ cash ☐ money order ☐ bank draft ☐ cashier's check ☐ certified check ☐ bid bond of corporate surety on approved list of the United States Treasury ☐ guaranteed remittance approved by the authorized officer.

IT IS AGREED That the bid deposit shall be retained by the United States as liquidated damages if the bid is accepted and the undersigned fails to execute and return the contract, together with any required performance bond and any required payment within 30 days after the contract is received by the successful bidder. It is understood that no bid for less than the appraised price on a unit basis per species will be considered. If the bid is rejected the deposit will be returned.

BID SCHEDULE – LUMP SUM SALE

NOTE: Bidders should carefully check computations in completing the Bid Schedule

BID SUBMITTED					ORAL BID MADE	
PRODUCT SPECIES	UNIT	ESTIMATED VOLUME OR QUANTITY	UNIT PRICE	TOTAL VALUE	UNIT PRICE	TOTAL VALUE
Douglas-fir	MBF	6,812	X	=	X	=
White fir	MBF	38	X			
Incense Cedar	MBF	35	X			
Ponderosa Pine	MBF	31	X			
Sugar Pine	MBF	4	X	=	X	=
Total		6,920	X	=	X	=
			X	=	X	=
			X	=	X	=
			X	=	X	=
			X	=	X	=
			X	=	X	=
			X	=	X	=
			X	=	X	=
			X	=	X	=
			X	=	X	=
TOTAL PURCHASE PRICE						

(Continued on reverse)

If sale contract is executed, undersigned is liable for total purchase price even though the quantity cut, removed, or designated for taking is more or less than the total estimated volume or quantity shown above. Undersigned certifies bid was arrived at by bidder or offeror independently, and was tendered without collusion with any other bidder or offeror. In submitting or confirming this bid, undersigned agrees to the foregoing provisions, applicable regulations, and certifies that he is authorized to act as, or on behalf of, the bidder.

Bid submitted on *(date)*

(Check appropriate box, sign in ink, and complete the following)

<input type="checkbox"/> Signature, if firm is individually owned	Name of firm <i>(type or print)</i>
<input type="checkbox"/> Signatures, if firm is a partnership or L.L.C.	Business address, include zip code <i>(type or print)</i>
<input type="checkbox"/> Corporation organized under the state laws of	<i>(To be completed following oral bidding)</i>
Signature of Authorized Corporate Signing Officer	I HEREBY confirm the above oral bid By <i>(signature)</i>
Title	Date
Submit bid, in <i>duplicate</i> , to qualify for either an oral auction or sealed bid sale together with the required bid deposit made payable to the Department of the Interior – BLM. Oral Auction – Submit to Sales Supervisor prior to closing of qualifying period for tract.	Sealed Bid – Send to District Manager, who issued the sale notice, in a sealed envelope marked on the outside: (1) “Bid for Timber” (2) Vegetative Resource Other Than Timber (3) Time bids are to be opened (4) Legal description

NOTICE

The Privacy Act of 1974 and the regulation in 43 CFR 2.48(d) provide that you be furnished the following information in connection with information required by this application.

AUTHORITY: 38 FR 6280 and 43 CFR 5442.1

PURPOSE: To qualify an oral auction bidder, and then if successful, to bind bidder to certain contract conditions.

ROUTINE USE: To determine that an individual is qualified to participate in oral auction bidding, and, as surety that bidder will fulfill contract requirements.

EFFECT OF NOT PROVIDING INFORMATION: Filing this deposit and bid information is necessary only when an individual wishes to participate in a sealed or auction bid sale for timber or vegetative resources.

INSTRUCTIONS TO BIDDERS

1. **AUTHORITY** – Timber located on the revested Oregon and California Railroad Grant Lands and on the reconveyed Coos Bay Wagon Road Grant Lands is administered and sold pursuant to authority of the Act of August 28, 1937 (50 Stat. 874; 43 U.S.C. 1181a); timber located on other lands and other vegetative resources on all public lands of the United States under jurisdiction of the Bureau of Land Management are administered and sold pursuant to authority of the Act of July 31, 1947 (61 Stat. 681), as amended, by the Act of July 23, 1955 (69 Stat. 367; 30 U.S.C. 601 et. seq.). Regulations of the Secretary of the Interior governing sale of timber are codified in 43 CFR Group 5400.

2. **QUALIFICATIONS OF BIDDERS** – A bidder for sale of timber/vegetative resources must be either (a) a citizen of the United States, (b) a partnership composed wholly of such citizens, (c) an unincorporated association composed wholly of such citizens, or (d) a corporation authorized to transact business in the State in which the timber/vegetative resource is located.

3. **INSPECTION OF TIMBER/VEGETATIVE RESOURCES** – Bidder is invited, urged, and cautioned to inspect the timber/vegetative resource prior to submitting a bid. By executing the timber/vegetative resource sale contract, bidder warrants that the contract is accepted on the basis of his examination and inspection of the timber/vegetative resource and his opinion of its value.

4. **DISCLAIMER OF WARRANTY** – Government expressly disclaims any warranty of the fitness of the designated timber/vegetative resource for any purpose of the bidder; all timber/vegetative resources are to be sold “As Is” without any warranty of merchantability by Government. Any warranty as to the quantity or quality of timber/vegetative resource to be sold is expressly disclaimed by Government.

5. **BIDS** – Sealed or written bids for not less than the advertised appraised price, per timber/vegetative resource must be submitted in duplicate to the District Manager who issued *Timber/Vegetative Resource Sale Notice*.

(a) **Sealed Bid Sales** – Bids will be received until time for opening which is set out in the Notice. Enclose both copies of bid with required bid deposit in a sealed envelope marked on the outside *Bid for Timber/Vegetative Resource*, time bid is to be opened, tract number, and legal description of land on which timber/vegetative resource is located. In event of a tie, the high bidder shall be determined by lot from among those who submitted the tie bids.

(b) **Auction Sales** – Submission of the required bid deposit and a written bid is required to qualify for oral bidding. Oral bidding shall begin from the highest written bid. No oral bid will be considered which is not higher than the preceding bid. In the event there is a tie in high written bids, and no oral bidding occurs, the bidder who was the first to submit his bid deposit and written bid shall be declared the high bidder. If the officer conducting the sale cannot determine who made the first submission of high tie written bids, the high bidder shall be determined by lot. High bidder must confirm his bid, in writing, immediately upon being declared high bidder.

(c) Except as otherwise provided in 43 CFR 5442.2, bids will not be considered in resale of timber/vegetative resource remaining from an uncompleted contract from any person or affiliate of such person who failed to complete the original contract because of (1) cancellation for the purchaser's breach or (2) through failure to complete payment by expiration date.

(d) When it is in the interest of the Government to do so, it may reject any and all bids and may waive minor deficiencies in bids or in sale advertisement.

6. **BID FORMS** – All sealed, written bids, and confirmation of oral bids shall be submitted on forms provided by Government.

(a) **Lump Sum Sales** – Bids shall specify (1) Bureau of Land Management estimated volume, (2) price per unit, and (3) total purchase price. Estimated volume and price per unit are to be used for administrative and appraisal purposes only. Upon award of contract, high bidder shall be liable for total purchase price, including any adjustment which may be made as a result of reappraisal if an extension of time is granted, even though quantity of timber/vegetative resource actually cut, removed, or designated for taking is more or less than the estimated volume or quantity listed.

(b) **Timber Scale Sales** – Bids must state price per thousand board feet that will be paid for each species. High bidder will be determined by multiplying bid price per thousand board feet per species by Bureau of Land Management estimate of volume of each species. Purchaser shall be liable for purchase price of all merchantable timber sold under contract even though all such timber is not actually cut

and removed prior to expiration of time for cutting and removal as specified in contract.*

7. **BID DEPOSIT** – All bidders must make a deposit of not less than the amount specified in the *Timber/Vegetative Resource Notice*. Deposit may be in the form of cash, money orders, bank drafts, cashiers or certified checks made payable to the Department of the Interior – BLM, bid bonds of a corporate surety shown on the approved list of the United States Treasury Department*, or any approved guaranteed remittance approved by the Authorized Officer. Upon conclusion of bidding, the bid deposit of all bidders, except high bidder, will be returned. The cash deposit of the successful bidder may be applied toward the required sale deposit and/or the purchase price. Cash not applied to the sale deposit or the purchase price, or a corporate surety bid bond, will be returned at the time the contract is signed by the Government.

8. **AWARD OF CONTRACT** – Government may require high bidder to furnish such information as is necessary to determine the ability of bidder to perform the obligation of contract. Contract will be awarded to high bidder, unless he is not qualified or responsible or unless all bids are rejected. If high bidder is not qualified or responsible or fails to sign and return the contract together with required performance bond and any required payment, contract may be offered and awarded to the highest bidders qualified, responsible, and willing to accept the contract.

9. **TIMBER/VEGETATIVE RESOURCE SALE CONTRACT** – To be executed by purchaser, has been prepared by Government, and may be examined in the District Manager's office.

10. PERFORMANCE BOND -

(a) A performance bond in an amount of not less than 20 percent of total purchase price is required, but the amount of the bond shall not be in excess of \$500,000, except when the purchaser opts to increase the minimum bond to permit cutting prior to payment as provided in 43 CFR 5451.2, or in the event the purchaser is a holder of an unresolved default the bond may be increased as provided in 43 CFR 5450.1(b). Performance bond may be (1) bond of a corporate surety shown on approval list issued by the United States Treasury Department and executed on an approved standard form, (2) personal surety bond executed on an approved standard form if Government determines principals and bondsman are capable of carrying out the terms of the contract, (3) cash bonds, (4) negotiable securities of the United States, or (5) any guaranteed remittance approved by the Authorized Officer.

(b) If purchaser elects to cut timber without skidding or yarding it to a loading point or removing it prior to the payment of the second or subsequent installments, Government shall require an increase in amount of performance bond initially required by an amount equal to the value of timber to be cut. Such increase must be on a bond rider form supplied by Government and be approved, in writing, by Government prior to cutting timber covered by the bond increase. This increased amount of bond shall be used to assure payment for timber cut in advance of payment.*

11. **PAYMENT BOND** – If purchaser elects to (a) cut and remove timber, or (b) remove timber already cut which has been secured by an increased performance bond as provided in paragraph 10(b) above, before payment of the second or subsequent installments, Government shall require a payment bond on a form supplied by Government. Purchaser shall obtain written approval from Government of payment bond prior to cutting and/or removal of timber covered by the bond. Payment bond shall be used to assure payment for timber cut and/or removed in advance of payment.*

12. **PAYMENT OF PURCHASE PRICE** – For sales of \$500 or more, Government may allow payment by installments. Except as discussed in paragraphs 10 and 11 above, no part of any timber/vegetative resource sold may be severed, cut, or removed unless advance payment has been made as provided in contract.

13. **LIQUIDATED DAMAGES** – Within thirty (30) days from receipt of *Timber/Vegetative Resource Sale Contract*, the successful bidder shall sign contract and return it to Government, together with required bond and any required payment. If successful bidder fails to comply within the stipulated time, his bid deposit shall be retained by Government as liquidated damages.

14. **NINETY-DAY SALES** – If no bid is received within time specified in the advertisement of sale and if Government determines that there has been no significant rise in the market value of timber/vegetative resource, it may, in its discretion, keep the sale open, not to exceed ninety (90) days.

*Applies to Timber Only

15. **UNAUTHORIZED USE OF GOVERNMENT PROPERTY** – A sale may be refused to high bidder who has been notified that he has failed to make satisfactory arrangements for payment of damages resulting from unauthorized use of, or injury to, property of the United States.

16. **EQUAL OPPORTUNITY CLAUSE** – This contract is subject to the provisions of Executive Order No. 11246 of September 24, 1965, as amended, which sets forth the nondiscrimination clauses. Copies of this order may be obtained from the District Manager. 43 CFR 60-1.7(b) requires that the Equal Opportunity *Compliance Report Certification* will be completed by prospective contractors. Certification may be obtained from District Manager.

17. **LOG EXPORT** – All timber offered for sale except as noted in the *Timber Sale Notice* is restricted from export from the United States in the form of unprocessed timber and cannot be used as a substitute for exported private timber. For the purpose of this contract, unprocessed timber is defined as: (1) any logs except those of utility grade or below, such as sawlogs, peeler logs, and pulp logs; (2) cants or squares to be subsequently remanufactured exceeding eight and three quarters (8-3/4) inches in thickness; (3) split or round bolts or other roundwood not processed to standards and specifications suitable for end product use; or (4) western

red cedar lumber which does not meet lumber of American Lumber Standards Grades of Number 3 dimension or better, or Pacific Lumber Inspection Bureau R-List Grades of Number 3 common or better. Timber manufactured into the following will be considered processed: (1) lumber and construction timbers, regardless of size, manufactured to standards and specifications suitable for end product uses; (2) chips, pulp and pulp products; (3) green or dry veneer and plywood; (4) poles and piling cut or treated for use as such; (5) cants, squares, and lumber cut for remanufacture of eight and three quarters (8-3/4) inches in thickness or less; or (6) shakes and shingles. In event purchaser wishes to sell any or all of timber restricted from export in the form of unprocessed timber, the buyer, exchanges, or recipient shall be required to comply with contractual provisions relating to “*unprocessed timber*”. Special reporting, branding and painting of logs may be included in contract provisions.*

18. **DETAILED INFORMATION** – Detailed information concerning contract provisions, bid, performance bond forms, tract location maps, and access conditions may be obtained from the District Manager. All persons interested in bidding on the products listed are encouraged to familiarize themselves with all such detailed information.