

# P R O S P E C T U S

## LUMP SUM SEALED BID

GRANTS PASS RESOURCE AREA  
JOSEPHINE MASTER UNIT

Stewardship Forest Product Sale  
# ORM07-SFPS-18-03  
September 13, 2018

#5 Beef Stew Stewardship Forest Product Sale,  
Douglas County, O&C, PD

BID DEPOSIT REQUIRED: \$13,000.00

All timber designated for cutting in S1/2 of SE1/4 Section 3; S1/2 of SW1/4, E1/2 of SE1/4 Section 9; Lots 1, 2, W1/2 of NE1/4, E1/2 of NW1/4, NW1/4 of SE1/4 Section 17; W1/2 of NE1/4 Section 21; SW1/4 of NE1/4, NW1/4 of SE1/4 Section 23, T. 32 S., R. 4 W., Willamette Meridian.

### Forest Products

Approx. Number Merch. Trees	Est. Volume MBF 32' Log	Species	Est. Volume MBF 16' Log	Approx. Price Per MBF*	Est. Volume Times Appraised Price
4,082	421	Douglas-fir	526	\$242.50	\$127,555.00
36	1.6	Western Hemlock	2	\$77.50	\$155.00
16	0.5	Incense-cedar	1**	\$36.80	\$36.80
9	0.6	Ponderosa Pine	1**	\$33.00	\$33.00
<b>4,143</b>	<b>423.7</b>	<b>Totals</b>	<b>530</b>		<b>\$127,779.80</b>

\*Stumpage values have been determined by market value estimates and analytical appraisal methods were used to compute the appraised price. \*\* For Incense-cedar and Ponderosa Pine, minimum stumpage values were used to compute the Appraised Price/MBF (10% of Pond Value). Additional information concerning the appraised price is available at the Medford District Office.

### Services Table

Line Item	Appraised Service Treatment	Estimated Quantity & Unit of Measure	Purchaser Offer/ Unit	(Offer/Unit) x (Est. Quantity)
SD1c.1	Handpile & Cover - Level 1 <25 piles/ac	111 acres	\$	\$
SD1c.2	Handpile & Cover - Level 2 26-50 piles/ac	**As needed	\$	\$
SD1e	Pile & Cover Landing Slash	33 piles	\$	\$
SD1f	Understory Reduction Thinning	50 acres	\$	\$
	Total Cost of Services			\$

**Submitting a Bid Proposal** – Bid proposals should be sent to the Grants Pass Interagency Office and clearly marked, “ATTN: Sealed bid Beef Stew SFPS” by close of business 4:30 pm PST, September 13, 2018. The following information is required as part of a bid proposal:

- 1) Provide a one page (maximum) narrative describing how you will complete the project and the equipment you will use to accomplish the work requirements and key personnel who will be utilized.
- 2) Include a list of your last three years of past performance related to your ability to perform the requirements of this contract.
- 3) Provide a bid for Douglas-fir sawtimber expressed in \$/mbf.
- 4) Utilizing the services table, provide a cost for each of the four (4) services in \$/unit of measure.

**The contract will be awarded based on the best value to the Government based on the above captioned criteria.**

**CRUISE INFORMATION** - The Douglas-fir (DF) has been cruised using the 3-P sampling method to select sample trees. Maps showing the location of these sample trees are available at the Grants Pass Interagency Office. The 3-P sample trees have been measured, utilizing the VOLT system of measurement, and the volume expanded to a total sale volume. Minor species have been cruised using the BLM 100% cruise method and comparison to volume tables.

With respect to merchantable DF trees: the average tree is 12.4 inches DBHOB; the average gross merchantable log contains 42 bd. ft.; the total gross volume is approximately 526 MBF; and 92% recovery is expected.

**LOG EXPORT AND SUBSTITUTION RESTRICTIONS** - All timber sold to the Purchaser under the terms of the contract, except exempted species, is restricted from export under the United States in the form of unprocessed timber and is prohibited from use as a substitute for exported private timber.

The BLM has revised the log export restrictions special provision to reduce the log branding and painting requirements. The new requirements include branding of one end of all logs with a scaling diameter of over 10 inches. All loads of 11 logs or more, regardless of the diameter of the logs, will have a minimum of 10 logs branded on one end. All logs will be branded on loads of 10 logs or less. One end of all branded logs will be marked with yellow paint. At the discretion of the Contracting Officer, the Purchaser may be required to brand and paint all logs. The Purchaser shall bear any increased costs for log branding and painting.

**CUTTING AREA** – There are nine (9) units containing sixty-one (61) acres of partial cut timber harvest, one service unit consisting of fifty (50) acres of understory reduction thinning activity.

**CUTTING TIME** - Contract duration will be twenty-four (24) months for cutting and removal of timber and completion of slash reduction activities.

**ACCESS** - Access to the sale area is available via a public road system through the contract area, existing BLM roads, and:

**(B)(8)(R-3) Right-of-Way and Road Use Agreement M-700 with Roseburg Resources Co.**

Among other conditions, this agreement requires, but is not limited to:

- (1) Completion of an agreement between the Purchaser and Permittee.
- (2) Road maintenance to be completed by the Purchaser.
- (3) Payment of a **road use fee of \$900.00.**
- (4) Arbitration of conditions of road use. The Permittee has indicated they require a **rockwear obligation of \$12.15.**

**ROAD MAINTENANCE** - The Purchaser will be required to maintain 12.55 miles of existing BLM and Third Party (Industry) roads. The Purchaser will be required to pay a rockwear fee of \$749.65 for the use of these roads listed in the contract.

**ROAD CONSTRUCTION** - The contract will require the Purchaser to renovate 662.65 stations of existing road. There is no new road or temporary route construction. Additional information is available in the timber sale prospectus.

**SOIL DAMAGE PREVENTION** - Pursuant to Section 26 of Form 5920-3, Stewardship Forest Product Sale Contract, the Purchaser shall not conduct ground-based yarding or skid trail and landing rehabilitation in Timber Sale Units between October 15 of one calendar year and May 15 of the following calendar year both days inclusive. Purchaser may request in writing, a conditional waiver of this restriction. If soil moisture conditions are dry, as determined by the inability of a soil sample taken at four (4) to six (6) inches to maintain form when compressed and by the inability of soil moisture at the surface to be readily displaced, causing ribbons and ruts along equipment tracks, the Contracting Officer may approve a conditional waiver. If impacts to soil resulting from said conditional waiver are not acceptable as determined by the Authorized Officer, the waiver will be revoked.

Pursuant to Section 26 of Form 5920-3, Stewardship Forest Product Sale Contract, the Purchaser shall not conduct any haul during wet conditions on natural surface and rock roads on the Contract Area between October 15 of one calendar year and May 15 of the following calendar year, both days inclusive. Purchaser may request in writing, a conditional waiver of this restriction. If the Authorized Officer determines that hauling would not result in road damage or the transport of sediment to nearby stream channels based on soil moisture conditions or rain events, Contracting Officer may approve a conditional waiver for hauling. If soil moisture conditions or rain events are anticipated to cause impacts to roads or stream water quality resulting from said conditional waiver are not acceptable as determined by the Authorized Officer, the waiver will be revoked.

**EQUIPMENT REQUIREMENTS** – A forty (40) foot tower capable of spanning one thousand (1000) feet with a carriage capable of seventy-five (75) foot lateral yarding and able to travel over multi-span rigging, with one end suspension of logs during inhaul. A yarding tractor that will not exceed nine (9) feet in width and must be capable of bull-lining seventy-five (75) feet.

**SLASH DISPOSAL** - Slash disposal within the Commercial Thin harvest units will consist of hand pile and cover as described in SD-5 of the Special Provisions.

**\*\*A** post logging assessment shall be conducted to confirm or change slash treatment needs or levels in all units. The initial appraisal prescribed one hundred eleven (111) acres of Level I hand pile and cover, fifty (50) acres of understory reduction thinning, and thirty-three (33) landing piles will be constructed and covered.

**CONTRACT TERMINATION** - A Special Provision has been added to the contract which enables the Contracting Officer to suspend the contract to facilitate protection of certain plant or animal species, and/or to modify or terminate the contract when necessary to comply with the Endangered Species Act, or comply with a court order. This contract provision limits the liability of the Government to the actual costs incurred by the Purchaser which have not been amortized by timber removed from the contract area.

**PERFORMANCE BOND** - A performance bond in the amount of 20% of the total purchase price will be required.

**ENVIRONMENTAL ASSESSMENT** - An environmental assessment (EA) for the Upper Cow Project Area (DOI-BLM-ORWA-M070-2015-0009-EA) was prepared for this Stewardship Forest Products Sale (SFPS), and a Finding of No Significant Impact has been documented. This document is available for inspection as background for this SFPS at the Medford District Office.

OTHER -

1. No extension of time beyond the normal 30 days will be granted for completing bonding and contract signing requirements.
2. The purchase of cull logs, biomass material or firewood is optional. If the Purchaser chooses to purchase these forest products, then a fair market price will be established at that time and sold under the negotiated contract 5450-5.
3. Understory reduction thinning work consists of selectively thinning tree and shrub species that are less than commercial size while favoring other species.
4. Landing piles are included in the SD1e estimates for services.
5. Landing and hand piles will be burned by the BLM

NARRATIVE DESCRIPTION OF HOW TO GET TO THE TIMBER SALE AREA – From Interstate 5, Milepost 88, proceed east for approximately 1.3 miles. Turn right on Starveout Creek Road and follow south to BLM Road 32-4-17.1.

## BEEF STEW STEWARDSHIP FOREST PRODUCT SALE

THIS IS A SALE PROSPECTUS ONLY. THESE ARE THE SPECIAL PROVISIONS AS THEY WILL BE WRITTEN IN THE CONTRACT. ATTACHMENTS MAY NOT INCLUDE ALL EXHIBITS REFERRED TO IN THE CONTRACT PROVISIONS. THE COMPLETE CONTRACT, INCLUDING ALL EXHIBITS, IS AVAILABLE FOR INSPECTION AT THE MEDFORD INTERAGENCY OFFICE.

Sec. 41. TIMBER RESERVED FROM CUTTING - The following timber on the contract area is hereby reserved from cutting and removal under the terms of this contract and is retained as the property of Government.

- (A) AR-1 All timber on the Reserve Areas as shown on Exhibit A and all trees marked with a combination of orange paint, orange flagging, and/or posters which are on or mark the boundaries of the Reserve Areas.
- (B) IR-1 All conifer trees marked with orange paint above and below stump height in units 17-1B, 17-1C, 17-4, 9-19, 9-22, 9-22A and 9-24 as shown on Exhibit A.
- (C) IR-2 All timber except approximately three hundred thirty-one (331) Douglas-fir trees marked for cutting heretofore by the Government with blue paint above and below stump height in harvest units 21-12 and 23-8 as shown on Exhibit A.
- (D) IR-3M Any trees less than 20 inches DBH that are marked for retention but need to be cut to accommodate harvest operations within designated harvest areas must be swapped for a comparable (or larger) tree that was not previously designated for retention for the purpose of retaining canopy cover and basal area targets.
- (E) IR-3M Any marked retention tree greater than or equal to 20 inches DBH cut to facilitate cable/tractor yarding corridors and temporary route construction or renovation/reconstruction will remain on site as coarse woody debris or as directed by the Authorized Officer.
- (F) IR-6M All hardwood trees larger than eight (8) inches as well as all non-hazardous snags in all harvest units shown on Exhibit A.
- (G) IR-6M All pre-existing dead, down wood in all harvest units shown on Exhibit A.
- (H) IR-6M Any trees that are not designated for harvest and must be cut to accommodate harvest operations (logging system viability, safety, guy-line trees, etc.) outside of designated harvest areas and on BLM managed lands would remain on the site as coarse woody material unless they need to be removed for safety reasons.

## BEEF STEW STEWARDSHIP FOREST PRODUCTS SALE

### SPECIAL PROVISIONS

#### Section 42

##### (A) Logging

- (1) L-1 Before beginning operations on the contract area for the first time or after a shutdown of seven (7) or more days, the Purchaser shall notify the Authorized Officer in writing of the date they plan to begin operations. The Purchaser shall also notify the Authorized Officer in writing if they intend to cease operations for any period of seven (7) or more days.
- (2) L-2 Prior to the commencement of operations, the Purchaser shall obtain from the Authorized Officer written approval of a written operations and logging plan commensurate with the terms and conditions of the contract which shall include measures needed to assure protection of the environment and watershed. A pre-work conference between the Purchasers' authorized representative and the Authorized Officer's representative must be held at a location designated by the Authorized Officer before the logging plan will be approved. All logging shall be done in accordance with the plan developed by this provision.
- (3) L-4 All trees designated for cutting shall be cut so that the resulting stumps shall not be higher than twelve (12) inches measured from the ground on the uphill side of the trees, or be consistent with OSHA guidelines.
- (4) L-8 In all units shown on Exhibit A, all trees designated for cutting shall be felled and whole tree yarded or yarding with tops attached will be allowed except when excessive stand damage occurs. If excessive stand damage occurs or continuous slash depth is expected to exceed eighteen (18) inches, all trees shall be bucked into log lengths not to exceed forty one (41) feet prior to being yarded.
- (5) L-10 In all units shown on Exhibit A, directionally fall trees away from unit boundaries, buffers and streams.
- (6) L-12 In the cable yarding areas of harvest units as shown on Exhibit A, all trees designated for cutting shall be manually felled. In ground-based yarding units as shown on Exhibit A, trees may be felled mechanically using a harvester, feller-processor, or feller-buncher with the approval of the Authorized Officer and in accordance with the following specifications:
  - (a) Mechanized felling operations shall be limited to slopes of thirty-five (35) percent or less.
  - (b) Mechanized felling operations are subject to seasonal operating restrictions as described in Sections 42(A)(11)(L-19) and 42(A)(12)(L-19) of this contract.

## BEEF STEW STEWARDSHIP FOREST PRODUCTS SALE

### SPECIAL PROVISIONS

- (c) The harvester, feller-processor, or feller-buncher shall be washed prior to entering the contract area and approved by the Authorized Officer prior to the start of mechanized felling operations. Only purpose built carriers with boom-mounted felling heads may be approved. The boom must have a lateral reach of twenty (20) feet or more, and the machine's lateral reach must be utilized as much as possible. The purpose-built carrier may be of the articulated, rubber-tired design, or the zero-clearance tail swing leveling track-mounted design.
- (d) The harvest equipment shall walk on existing or created slash as directed by the Authorized Officer. If Purchaser is required to create slash to walk on, then Purchaser shall not be required to whole-tree-yard.
- (7) L-12 Yarding on the areas designated herein and shown on Exhibit A shall be done in accordance with the yarding requirements or limitations for the designated area.

Designated Area	Yarding Requirements or Limitations
<u>CABLE UNITS</u>  9-19, 9-22, 9-22A, 17-1B, 17-1C, 17-4, 23-8	<p>Yarding will be done with a cable yarding system which will suspend one end of the log clear of the ground during inhaul on the yarding corridor. The cable yarding system shall be capable of yarding one thousand feet (1,000) slope distance.</p> <p>A carriage is required which will maintain a fixed position on the skyline during lateral yarding and has a minimum lateral yarding capability of seventy five (75) feet and pass over skyline rigging equipment configured for multispan.</p> <p>Prior to falling any timber in the unit, all tail/lift trees and/or intermediate support trees shall be pre-designated by the Purchaser and approved by the Authorized Officer.</p> <p>Existing cable corridors shall be used whenever possible. New corridors will be perpendicular to the contours and located outside of all buffers shown on Exhibit A. Yarding corridors shall be approximately one hundred fifty (150) feet apart, measured at the tailholds.</p> <p>Yarding corridor widths shall not exceed six (6) feet either side of the skyline centerline.</p> <p>Landing size shall not exceed one-quarter (1/4) acre, shall be located along existing roads, temporary routes, and/or cable-tractor swing routes within unit boundaries where possible, and shall be approved by the Authorized Officer.</p>

# BEEF STEW STEWARDSHIP FOREST PRODUCTS SALE

## SPECIAL PROVISIONS

	<p>Design landings with adequate drainage so that they are not hydrologically connected to draws or the ditchline of roads.</p> <p>Landings and corridors may be needed outside of unit boundaries. These landings and corridors shall not be located in any of the buffers shown on Exhibit A and shall be approved by the Authorized Officer prior to use.</p> <p>Directional falling away from streams, unit boundaries, and resource buffers shown on Exhibit A is required.</p>
--	--

Designated Area	Yarding Requirements or Limitations
<p><u>GROUND BASED UNITS</u></p> <p>9-22, 17-1B, 17-4, 21-12</p>	<p>Yarding tractor width shall not be greater than eight (8) feet track width and shall be equipped with an integral arch. Skid roads shall not exceed a width of twelve (12) feet on average per unit.</p> <p>Prior to falling any timber in the unit, all new skid roads shall be pre-designated by the Purchaser and approved by the Authorized Officer. Yarding tractors shall operate only on tractor skid roads approved by the Authorized Officer.</p> <p>Existing skid roads shall be used when possible. New skid roads shall be placed at least one hundred fifty (150) feet apart where topography will allow. New skid roads must be located on ground less than thirty-five (35) percent slope. No use of blades during yarding.</p> <p>Rehabilitate all utilized skid roads that are within two hundred (200) feet of streams as specified in Sections 42(A)(10)(L-19) and 42(A)(11)(L-19).</p> <p>Landing size shall not exceed one-quarter (<math>\frac{1}{4}</math>) acre, shall be located along existing roads, temporary routes, and/or cable-tractor swing routes within unit boundaries, and shall be approved by the Authorized Officer. Design landings with adequate drainage so that they are not hydrologically connected to draws or ditchlines of roads.</p> <p>Directional falling away from streams, unit boundaries, and resource buffers shown on Exhibit A is required.</p>



## BEEF STEW STEWARDSHIP FOREST PRODUCTS SALE

### SPECIAL PROVISIONS

- (8) L-14 No yarding or loading is permitted in or through the streams, seeps, wetlands, or resource buffers as shown on Exhibit A.
- (9) L-16 No landing shall be located in stream buffers, seeps, wetlands, resource buffers, unstable locations, or locations that would deliver sediment to streams as shown on Exhibit A.
- (10) L-19 No ground based or cable yarding, loading, skid trail and landing rehabilitation, machine piling, temporary route rehabilitation, temporary route construction/reconstruction, temporary route decommissioning, or non-emergency road maintenance shall be conducted in units with fragile soils as identified by the Authorized Officer between October 15 of one calendar year and May 15 of the following calendar year both days inclusive.
- (11) L-19 No mechanical ground based harvesting, ground based yarding, skid trail and landing rehabilitation, or machine piling shall be conducted in ground-based yarding units between October 15 of one calendar year and May 15 of the following calendar year, both days inclusive.
- (12) L-19 No mechanical ground based harvesting, ground based yarding, skid trail and landing rehabilitation, or machine piling shall be conducted in units from May 16<sup>th</sup> to October 14<sup>th</sup> of each year, if soil moisture at a depth of four (4) to six (6) inches is wet enough to maintain form when compressed, or when soil at the surface would readily displace, causing ribbons and ruts along equipment tracks.
- (13) L-19 No temporary route rehabilitation, temporary route construction/reconstruction, temporary route decommissioning, landing construction/reconstruction, or non-emergency road maintenance shall be conducted in the sale area between October 15 of one calendar year and May 15 of the following calendar year both days inclusive. Purchaser may request in writing, a conditional waiver of this restriction. Waivers will be granted after a soil moisture test is performed by comparing the wet and dry weight (gravimetric method) of a representative sample in the unit or units for the requested waiver. If conditions exist that the soil surface is easily displaced, rutting or ribboning occurs or if impacts to soils are not acceptable during the operations listed above as determined by the Authorized Officer, the waiver will be revoked.
- (14) L-19 No hauling on natural surface and rocked roads that do not have all-weather surface shall be conducted in the contract area between October 15 of one calendar year and May 15 of the following calendar year both days inclusive. The Purchaser may request in writing, a conditional waiver of this restriction. If the Authorize Officer determines that hauling would not result in road damage or the transport of sediment to nearby stream channels based on soil moisture conditions or rain events, the Contracting Officer may approve a conditional waiver for hauling. If soil moisture conditions or rain events are anticipated to cause impacts to roads or

## BEEF STEW STEWARDSHIP FOREST PRODUCTS SALE

### SPECIAL PROVISIONS

stream water quality resulting from said conditional waiver are not acceptable as determined by the Authorized Officer, the waiver will be revoked.

- (15) L-22 During logging operations, the Purchaser shall keep roads utilized in the contract area clear of trees, rock, dirt, and other debris so far as is practicable. Through roads shall not be blocked by such operations for more than thirty (30) minutes.
- (16) L-23 The Purchaser shall provide flaggers and/or signs to control traffic or alert forest road users of active operations on roads where it passes through or near active logging or hauling operations as required by OSHA regulations.
- (17) L-24 Before cutting and removing any trees necessary to facilitate logging in the harvest units shown on Exhibit A, the Purchaser shall identify the location of the skid roads, cable yarding roads, and tailhold, tieback, guyline, lift, intermediate support, and danger trees on the ground in a manner approved by the Authorized Officer at the pre-work conference and documented in the Logging Plan. Said Purchaser identification of trees to be cut and removed does not constitute authority to proceed with cutting and removal. In addition, before proceeding the following conditions must be met:
  - (a) All skid roads and cable yarding roads upon which timber is identified by the Purchaser to be cut and removed in accordance with this special provision must be necessary for the safe and expeditious removal of timber sold under this contract and shall be limited to the minimum width necessary for yarding of logs with a minimum of damage to reserve trees; however, unless otherwise approved in writing by the Authorized Officer, the width of each skid road, and cable yarding road shall be limited to twelve (12) feet.
  - (b) The Purchaser may immediately cut and remove additional timber to clear skid roads and cable yarding roads; and provide tailhold, tieback, guyline, lift and intermediate support trees; and clear danger trees when the trees have been marked with pink paint above and below stump height by the Authorized Officer and thereby approved for cutting and removal by the Authorized Officer. The volume of the timber to be sold will be determined by the Authorized Officer in accordance with Bureau of Land Management prescribed procedures. No timber may be cut or removed under terms of this provision unless sufficient installment payments have been made in accordance with Sec. 3(b) of the contract or sufficient bonding has been provided in accordance with Sec. 3(d) of the contract.
  - (c) The Purchaser agrees that sale of this additional timber shall be accomplished by a unilateral modification of the contract executed by the Contracting Officer and that such timber shall be sold at the unit prices shown in Exhibit B of this contract.

## BEEF STEW STEWARDSHIP FOREST PRODUCTS SALE

### SPECIAL PROVISIONS

- (d) This authorization for the Purchaser to cut and remove additional timber prior to the execution of a modification may be withdrawn by the Contracting Officer if the Authorized Officer determines that the Purchaser has cut and removed any tree not previously marked and approved for cutting by the Authorized Officer, which under Section 10 of the contract constitutes a violation of the contract and under Section 13 of the contract may constitute a trespass rendering the Purchaser liable for damages under applicable law.
  - (e) If authorization is withdrawn, the Contracting Officer shall issue a written notice to the Purchaser that the sale of additional timber under this special provision is no longer approved. In this case, the Purchaser shall inform the Authorized Officer at least one (1) working day prior to the need for cutting and removing any additional timber, and execute a bilateral modification prior to cutting for such additional approved timber at the unit prices shown in Exhibit B of the contract or in accordance with Sec. 8 or Sec. 9 of the contract as determined by the Authorized Officer in accordance with this provision. The Contracting Officer may issue a written order to the Purchaser to suspend, delay, or interrupt any or all contract work for the period of time deemed necessary and appropriate for the Government to safely measure and mark additional timber.
  - (f) The Government may reserve trees previously designated for cutting and removal by blacking out blue paint, applying orange paint as replacements for additional trees cut and removed to accommodate logging operations when the Authorized Officer determines such reservation is necessary to maintain stand densities consistent with objectives set forth in the management prescriptions. This applies to trees less than 20" DBH. The volume of this timber to be reserved will be determined by the Authorized Officer in accordance with Bureau of Land Management prescribed procedures and the value shall be based on the unit prices shown in Exhibit B of the contract. The Purchaser agrees that the Total Purchase Price shall be reduced accordingly through a unilateral modification to the contract executed by the Contracting Officer.
- (18) L-33 Purchaser's operations shall facilitate BLM's safe and practical inspection of Purchaser's operations and BLM's conduct of other official duties on Contract Area. Purchaser has all responsibility for compliance with safety requirements for Purchaser's employees, contractors and subcontractors.

In the event that the Authorized Officer identifies a conflict between the requirements of this contract or agreed upon methods of proceeding hereunder and State or Federal safety requirements, the contract may be modified. If the cost of such contract modification is of a substantial nature (\$2,000.00 or more), the Purchaser may request, in writing, an adjustment in the Total Purchase Price

## BEEF STEW STEWARDSHIP FOREST PRODUCTS SALE

### SPECIAL PROVISIONS

specified in Section 2 of the timber sale contract, as amended, to compensate for the changed conditions.

Unless otherwise specified in writing, when operations are in progress adjacent to or on roads and/or trails in the harvest unit area, Purchaser shall furnish, install, and maintain all temporary traffic controls that provide the road or trail user with adequate warning of and protection from hazardous or potentially hazardous conditions associated with its operations. Purchaser shall prepare a Traffic Control Plan, which the Purchaser has determined is compliant with state and local OSHA and Transportation standards no later than the pre-work meeting and prior to commencing operations. Traffic control devices shall be appropriate to current operating and/or weather conditions and shall be covered or removed when not needed., Flagmen and devices shall be as specified in state OSHA and Transportation standards for logging roads or the "Manual on Uniform Traffic Control Devices for Streets and Highways" (MUTCD) published by the U.S. Department of Transportation - Federal Highway Administration. Included in the Traffic Control Plan, Purchaser shall note traffic control device locations on a Purchaser produced copy of the contract Exhibit "A" Map.

#### (B) Road Construction – Maintenance – Use

- (1) R-1: The Purchaser shall renovate all roads and other structures in strict accordance with the plans and specifications shown on Exhibit C, which is attached hereto and made a part hereof.
- (2) R-1a: Any required renovation of structures and roads shall be completed and accepted, in accordance with Section 18, prior to the removal of any timber, except right-of-way timber, over that road.
- (3) R-1c: The Purchaser shall not commence work on road renovation and reconstruction until receipt of written notice to do so from the Authorized Officer. Work shall commence no later than 5 days after such notice, and shall be completed within 1 year after such notice.
- (4) R-2: The Purchaser is authorized to use the roads listed below and shown on Exhibit C and D for the removal of Government timber sold under the terms of this contract, provided that the Purchaser pay the required maintenance and rockwear obligations described in Section 42(B)(5) and Section 42(B)(8). Any road listed in Exhibit C and D and requiring construction, improvement, or renovation in Exhibit C of this contract, shall be maintained by the Purchaser until receiving written acceptance of the construction, improvement, or renovation from the Contracting Officer. The Purchaser shall pay current Bureau of Land Management maintenance and rockwear fees for the sale of additional timber under modification to the contract.

# BEEF STEW STEWARDSHIP FOREST PRODUCTS SALE

## SPECIAL PROVISIONS

Road No. and Segment	Length in Miles	Road Control	Surface Type	Maintenance Responsibility
32-4-17.0(A-B)	1.80	BLM	ASC	Purchaser
32-4-17.2	0.61	BLM	ASC	Purchaser
32-4-17.3	0.26	BLM	ASC	Purchaser
32-4-7.0	2.21	BLM	ASC	Purchaser
32-4-8.1(A-B)	0.87	BLM	ASC	Purchaser
32-4-9.6(A)	0.28	Roseburg Resources Co.	ASC	Purchaser
32-4-20.0(A)	0.10	BLM	BST	Purchaser
32-4-20.1(A-C)	1.51	BLM	ASC	Purchaser
32-4-4.0(A)	0.11	BLM	BST	Purchaser
32-4-4.0(B1)	3.10	BLM	ASC	Purchaser
32-4-22.0(A1-A3)	1.70	BLM	ASC	Purchaser
<b>Total</b>	<b>12.55</b>			

- (5) R-2b: The Purchaser shall **pay the Government a road rockwear fee of seven hundred forty nine and 65/100 dollars (\$749.65)** for the transportation of timber included in this contract price over said roads. The above maintenance amount is for the use of 12.55 miles of road or less. If the total road maintenance and rockwear fee exceeds five hundred and no/100 dollars (\$500.00), the Authorized Officer shall establish an installment schedule of payments of the maintenance and rockwear obligations.
- (6) R-2e: The Contracting Officer may at any time, by written notice, terminate the Purchaser's operator road maintenance obligations and require instead payment of current Bureau of Land Management road maintenance for the particular surface type of the roads involved. These fees will be applied to the remaining contract volume on the sale area, as determined by the Authorized Officer, to be transported over the roads listed in Section 42(B)(4). If the total road maintenance and rockwear fee does not exceed five hundred and no/100 dollars (\$500.00), the Purchaser shall pay such amount in full prior to use of such roads. If the total road maintenance and rockwear fee exceeds five hundred and no/100 dollars (\$500.00), the Authorized Officer shall establish an installment schedule of payments of the maintenance and rockwear obligations.
- (7) R-2f: The Purchaser shall perform any required road repair and maintenance work on roads used by them, under the terms of Exhibit D, Road Maintenance Specifications, of this contract, which is attached hereto and made a part hereof.
- (8) R-3: In the use of Road No. 32-4-9.6(A), the Purchaser shall comply with the conditions of **Right-of-Way and Road Use Agreement No. M-700** between the United States of America and **Roseburg Resources Company**. This document is available for inspection at the Medford District Office.

## BEEF STEW STEWARDSHIP FOREST PRODUCTS SALE

### SPECIAL PROVISIONS

These conditions include:

- (a) **Payment of a road use fee obligation of nine hundred and 00/100 dollars (\$900.00) to Roseburg Resources Co.**, payable at the time indicated in the License Agreement.
  - (b) **Payment of a road rockwear obligation of twelve and 15/100 dollars (\$12.15) to Roseburg Resources Co.**, payable at the time indicated in the License Agreement.
  - (c) Prior to the use of said roads, the Purchaser shall furnish the Authorized Officer a properly signed copy of the executed License Agreement.
  - (d) Default by the Purchaser of said Right-of-Way and Road Use Agreement, or any License Agreement executed pursuant thereto, for failure to pay appropriate road use fees shall be considered a violation of this contract. The amount of unpaid fees shall be considered as the amount of damage suffered by the Government as a result of the violation of this provision.
- (9) R-3c: The Purchaser agrees that if they elect to use any other private roads, which is the subject of a right-of-way agreement with the Government for the removal of Government timber sold under the terms of this contract, the Purchaser shall request and agree to the modification of this contract to provide for such use and for allowances for amortization of the Government's share of the capital investment of any such road.
- (10) R-4: The Purchaser shall be required to secure written approval to use vehicles or haul forest products and equipment over Government owned or controlled roads when such vehicles or equipment exceeds the maximum allowable weights or dimensions established by the State for vehicles operating without a permit or if vehicles meet allowable non-permitted State vehicle weights, but the haul route crosses a structure or segment of road that is posted for reduced weights. The Purchaser agrees to abide by any special requirements included in said written approval.

Details of such equipment shall be furnished to the Authorized Officer for evaluation of load characteristics at least fifteen (15) days prior to proposed move in.

Details shall include:

- A. Axle weights when fully loaded.
- B. Axle spacing.
- C. Transverse wheel spacing.
- D. Tire size.

## BEEF STEW STEWARDSHIP FOREST PRODUCTS SALE

### SPECIAL PROVISIONS

- E. Outside width of vehicle.
- F. Operating speed.
- G. Frequency of use.
- H. Special features (e.g., running tracks, overhang loads, etc.).

The Purchaser shall be responsible for repair of any damage to roads or structures caused by the use of overweight or over-dimension vehicles or equipment: (1) without written approval; (2) in violation of the conditions of a written approval; or, (3) in a negligent manner.

The amount of actual damage shall be determined by the Authorized Officer following a technical inspection and evaluation.

- (11) R-5: Tracked type equipment shall not be allowed to cross over any concrete bridge decks, other concrete surfaced structures, or asphalt surfaced roads without the proper protection of that surface. Prior approval shall be obtained from the Authorized Officer and Project Engineer when crossing with protective devices.

The Purchaser shall be responsible for repair of any damage to roads or structures caused by the use tracked vehicles or equipment: (1) without written approval; (2) in violation of the conditions of a written approval; or, (3) in a negligent manner. The amount of actual damage shall be determined by the Authorized Officer following a technical inspection and evaluation.

#### (C) Environmental Protection

- (1) E-1 In addition to the requirement set forth in Section 26 of this contract, the Purchaser shall implement the following noxious weed control measures:
- (a) In order to prevent the potential spread of noxious weeds into the Medford District BLM, the operator would be required to clean all logging, construction, chipping, grinding, shredding, rock crushing, and transportation equipment prior to entry on BLM lands.
  - (b) Cleaning shall be defined as removal of dirt, grease, plant parts, and material that may carry noxious weed seeds into BLM lands. Cleaning prior to entry onto BLM lands may be accomplished by using a pressure hose.
  - (c) Only equipment inspected by the BLM would be allowed to operate within the Contract Area. All subsequent move-ins of equipment as described above shall be treated the same as the initial move-in.
  - (d) Prior to initial move-in of any equipment, and all subsequent move-ins, the operator shall make the equipment available for BLM inspection at an agreed upon location off Federal lands.

## BEEF STEW STEWARDSHIP FOREST PRODUCTS SALE

### SPECIAL PROVISIONS

- (e) Equipment would be visually inspected by the Authorized Officer to verify that the equipment has been reasonably cleaned.
- (2) E-1 In addition to the requirement set forth in Sec. 26 of this contract, the Purchaser shall use dust abatement measures on roads near residences if hauling causes unacceptable levels of dust, as directed by the Authorized Officer.
- (3) E-1 In addition to the requirement set forth in Sec. 26 of this contract, the Purchaser shall only use certified weed-free hay and native grass seed species approved by the Authorized Officer for rehabilitation activities. All seeding shall be contingent upon seed availability.
- (4) E-1 In addition to the requirement set forth in Sec. 26 of this contract, the Purchaser shall prepare a Spill Prevention, Control, and Countermeasure Plan for all hazardous substances to be used in the contract area, as directed by the Authorized Officer. Such plan shall include identification of Purchaser's representatives responsible for supervising initial containment action for releases and subsequent cleanup. Such plans must comply with the State of Oregon DEQ OAR 340-142, Oil and Hazardous Materials Emergency Response Requirements.
- (5) E-1 In addition to the requirement set forth in Sec. 26 of this contract, the Purchaser shall not refuel equipment, store, or cause to have stored, any fuel or other petroleum products within one hundred fifty (150) feet of all riparian management or wet areas. All Petroleum products shall be stored in durable containers and located so that any accidental releases will be contained and not drain into any stream system. Hydraulic fluid and fuel lines on heavy mechanized equipment would be in proper working condition in order to minimize potential for leakage into streams. Absorbent materials shall be onsite to allow for immediate containment of any accidental spills. Spilled fuel and oil shall be cleaned up and disposed of at an approved disposal site.
- (6) E-1 In addition to the requirement set forth in Sec. 26 of this contract, the Purchaser shall not locate new landings in areas that contribute eroded fines to streams, wet areas, dry draws and swales. If these landing locations cannot be avoided, ensure that properly installed sediment control measures are placed and maintained, as needed, to keep eroded material onsite.
- (7) E-1 In addition to the requirement set forth in Sec. 26 of this contract, the Purchaser shall ensure that silt fencing or other sediment control measures are properly placed and maintained during use and periods of non-use when utilizing existing landings that have the potential to release eroded fines into a stream or wet area, directly or via draws or ditchlines. Any project-related would be suspended if conditions develop that cause a potential for sediment laden runoff to enter a wetland, floodplain or waters of the state. Operations can resume when sediment control devices are in place and conditions allow turbidity standards to be met.



## BEEF STEW STEWARDSHIP FOREST PRODUCTS SALE

### SPECIAL PROVISIONS

- (8) E-1 In addition to the requirement set forth in Sec. 26 of this contract, the Purchaser shall, upon completion of yarding, place slash (handpiles acceptable) on cable yarding corridors in units 9-19, 9-22, 9-22A, 9-24, 17-1B, 17-1C, 17-4 and 23-8 as shown on Exhibit A.
- (9) E-1 In addition to the requirement set forth in Sec. 26 of this contract, the Purchaser shall place slash (not to exceed eighteen (18) inches) on skidtrails as directed by the Authorized Officer to protect fragile soils.
- (10) E-1 In addition to the requirement set forth in Sec. 26 of this contract, the Purchaser shall, upon completion of skidding, pull vegetation over and block skid trails if unauthorized off-highway vehicles (OHV) are identified utilizing the skid trails.
- (11) E-1 In addition to the requirement set forth in Sec. 26 of this contract, the Purchaser shall, prior to October 15 of the same operating season, winterize and rehabilitate temporary routes, landings, corridors in fragile soils, hydrologically connected skid trails and other areas of exposed soils by properly installing and/or using water bars, berms, sediment basins, gravel pads, hay bales, small dense woody debris, seeding and/or mulching, to reduce sediment runoff and divert runoff water away from stream channels, headwalls, slide areas, high landslide hazard locations or steep erodible fill slopes as directed by the Authorized Officer.
- (12) E-1 In addition to the requirement set forth in Section 26 of this contract, the Purchaser shall as directed by the Authorized Officer rehabilitate all ground based skid trails utilized that are within two hundred (200) feet of streams, all temporary routes, cable-tractor swing routes, and all landings outside of the road prism by one of the following methods:
  - (a) If the Authorized Officer deems ripping will not cause unacceptable damage to the root systems of residual trees the Purchaser shall discontinuously subsoil with winged ripper teeth, simultaneously water bar, seed, mulch, and barricade.
    - 1. Use a minimum 200 flywheel horsepower tractor with mounted rippers having shanks and teeth consistent with drawings and specifications shown on Exhibit R of this contract, which, is attached hereto and made a part hereof.
    - 2. Rip to a depth of twelve (12) inches, and no further than twenty eight (28) inches apart.
    - 3. **Ripping will occur before October 15 of the year of harvest.**
    - 4. Any step landings shall be re-contoured following use.

## BEEF STEW STEWARDSHIP FOREST PRODUCTS SALE

### SPECIAL PROVISIONS

- (b) If the Authorized Officer deems ripping will cause an unacceptable amount of damage to the root systems of residual trees the Purchaser shall scarify to a depth of up to six (6) inches and simultaneously water bar, seed, mulch, and barricade.

All rehabilitation shall occur within eighteen (18) months of harvest, during the dry season, and after pile burning is complete.

- (13) E-1 In addition to the requirement set forth in Sec. 26 of this contract, the Purchaser shall place material removed during excavation in locations where it cannot enter streams or other water bodies.
- (14) E-2 The water bars to be constructed as required by Sec. 26(c) shall be constructed in accordance with the specifications shown on Exhibit C-8, which is attached hereto and made a part hereof.
- (15) E-3 The Purchaser shall immediately discontinue specified construction or timber harvesting operations upon written notice from the Contracting Officer that:
  - (a) threatened or endangered plants or animals protected under the Endangered Species Act of 1973, as amended, may be affected by the operation, and a determination is made that consultation or reinitiation of consultation is required concerning the species prior to continuing operation, or;
  - (b) when, in order to comply with the Endangered Species Act, the Contracting Officer determines it may be necessary to modify or terminate the contract, or;
  - (c) federal proposed, federal candidate, Bureau sensitive or State listed species protected under BLM Manual 6840 - Special Status Species Management - have been identified, and a determination is made that continued operations would affect the species or its habitat, or;
  - (d) other active raptor nests have been discovered, and a determination is made that continued operations under this contract would adversely affect the present use of the discovered nesting area by the raptor, or;
  - (e) when, in order to comply with a court order which enjoins operations on the sale or otherwise requires the Bureau of Land Management to suspend operations, or;
  - (f) when, in order to comply with a court order, the Contracting Officer determines it may be necessary to modify or terminate the contract, or;
  - (g) species have been discovered which were identified for protection through survey and manage and/or protection buffer standards and guidelines

## BEEF STEW STEWARDSHIP FOREST PRODUCTS SALE

### SPECIAL PROVISIONS

established in the ROD and RMP, and the Contracting Officer determines that continued operations would affect the species or its habitat, or;

- (h) when, in order to protect species which were identified for protection through survey and manage and/or protection buffer standards and guidelines established in the ROD and RMP, the Contracting Officer determines it may be necessary to modify or terminate the contract.

Those operations necessary for a safe removal of personnel and equipment from the contract area and those directed by the Contracting Officer which are required in order to leave the contract area in an acceptable condition will be permitted. Discontinued operations may be resumed upon receipt of written instructions and authorization by the Contracting Officer.

During any period of suspension, the Purchaser may withdraw performance and payment bond coverage aside from that deemed necessary by the Authorized Officer to secure cut and/or removed timber for which the Bureau of Land Management has not received payment, and/or unfulfilled contract requirements associated with harvest operations that have already occurred and associated post-harvest requirements.

In the event of a suspension period or a combination of suspension periods that exceed a total of 30 days, the First Installment held on deposit may be temporarily reduced upon the written request of the Purchaser. For the period of suspension extending beyond 30 days, the First Installment on deposit may be reduced to five (5) percent of the First Installment amount listed in Section 3(b) of the contract. Any First Installment amount temporarily reduced may be refunded or transferred to another BLM contract at the request of the Purchaser. However, if the Purchaser has outstanding debt owing the United States, the Contracting Officer must first apply the amount of First Installment that could be refunded to the debt owed in accordance with the Debt Collection Improvement Act, as amended (31 USC 3710, *et seq.*). Upon Purchaser's receipt of a bill for collection and written notice from the Contracting Officer lifting the suspension, the Purchaser shall restore the First Installment to the full amount shown in Section 3(b) of the contract within 15 days after the bill for collection is issued, subject to Section 3(h) of the contract. The Purchaser shall not resume contract operations until the First Installment amount is fully restored.

In the event of a suspension period or a combination of suspension periods that exceed a total of 30 days, the unamortized Out-of-Pocket Expenses for road or other construction required pursuant to Exhibit C of the contract shall be refunded or transferred to another BLM contract at the request of the Purchaser. Upon written notice from the Contracting Officer lifting the suspension, the Purchaser shall reimburse the Government the amounts refunded or transferred. The Purchaser may choose to pay this reimbursement at once or in installments payable at the same time as payments are due for the timber under the contract and in amounts

## BEEF STEW STEWARDSHIP FOREST PRODUCTS SALE

### SPECIAL PROVISIONS

approximately equal to the expenses associated with the timber for which payment is due.

In the event that operating time is lost as a result of the incorporation of additional contract requirements, or delays due to Endangered Species Act consultation with the U.S. Fish and Wildlife Service or U.S. National Marine Fisheries Service, or court-ordered injunctions, the Purchaser agrees that an extension of time, without reappraisal, will constitute a full and complete remedy for any claim that delays due to the suspension hindered performance of the contract or resulted in damages of any kind to the Purchaser.

The Contracting Officer may determine that it is necessary to terminate the cutting and removal rights under the contract in order to comply with the Endangered Species Act, protect species that have been discovered which were identified for protection through survey and manage and/or protection buffer standards and guidelines established in the ROD and RMP, or comply with a court order. Following the issuance of a written notice that cutting and removal rights will be terminated, the Purchaser will be permitted to remove timber cut under the contract, if allowed by the Endangered Species Act, survey and manage and/or protection buffer standards and guidelines established in the ROD and RMP, or court order requirements necessitating the modification or termination.

In the event cutting and removal rights are terminated under this subsection, the Purchaser agrees that the liability of the United States shall be limited to the actual costs incurred by the Purchaser which have not been amortized by timber removed from the contract area. This calculation of liability shall utilize actual Purchaser costs and Government estimates of timber volumes. At the Authorized Officer's request, the Purchaser agrees to provide documentation of the actual costs incurred in the performance of the contract. In addition, the Purchaser shall be released from the obligation to pay the contract price for any timber which is not authorized to be removed from the contract area.

The Purchaser specifically and expressly waives any right to claim damages, other than those described in the preceding paragraphs, based on an alleged breach of any duty to the Purchaser, whether express or implied, in regard to the manner in which the Government defended the litigation which resulted in the court order affecting the operation of the contract. This waiver also extends to any claims based on effects on the operation of the contract that arise from litigation against another agency. Furthermore, the Purchaser specifically acknowledges and agrees that a court ruling that the Government violated the Administrative Procedures Act cannot be interpreted, in itself, to mean that the Government had not acted reasonably in regard to its duties to the Purchaser under this contract.

## BEEF STEW STEWARDSHIP FOREST PRODUCTS SALE

### SPECIAL PROVISIONS

#### (D) Miscellaneous Provisions

- (1) M-2 The Government, at its option, may administratively check scale any portion of the timber removed from the contract area, and if necessary, conduct check scaling of independent scalers contracted to BLM for administrative check scaling purposes. The Purchaser hereby agrees to make such contract timber available for such scaling at a location or locations to be approved in writing by the Authorized Officer. At the approved location or locations, the Purchaser shall provide an area for logs to be safely rolled out for scaling, to unload logs from trucks, place logs in a manner so that both ends and three faces of each log are visible for scaling, and to reload or remove logs after scaling has been completed. In the event that BLM elects to administratively check scale and if such check scaling causes a delay in log transportation time, an adjustment will be made to the purchase price as follows: If the entire sale is check scaled, the purchase price of this contract shall be reduced by three hundred ninety seven dollars and fifty cents (\$397.50). In the event that only a portion of the contract timber is scaled, the purchase price shall be reduced by that portion of three hundred ninety seven dollars and fifty cents (\$397.50) which is equal to the percentage of timber sold which was actually scaled by the Government. For purposes of computing this price reduction, the percentage of timber sold which has been scaled shall be determined by the Government. Any reduction in purchase price under the terms of this provision shall be full compensation to the Purchaser for any expense or loss incurred as a result of such scaling. Scaling shall be conducted in accordance with the Northwest Log Rules Eastside Log Scaling Handbook, as amended, or supplemented by BLM before the first advertisement date of the sale, by BLM scalers, and/or independent scalers contracted to BLM. A copy of the scale report will be made available to the Purchaser upon request.

#### (E) Fire Prevention and Control

- (1) F-1 Fire Prevention and Control. Primarily for purposes of fire prevention and control, the Purchaser shall, prior to the operation of power driven equipment in construction or logging operations under this contract during the closed fire season or periods of fire danger, prepare a fire prevention and control plan to the satisfaction of the State of Oregon, Department of Forestry.
  - (a) F-1a Fire Prevention and Control. Primarily for purposes of fire prevention and control, the Purchaser shall comply with the following provisions:
    1. Prior to the operation of power driven equipment in construction or logging operations under this contract during the closed fire season or periods of fire danger, prepare a fire prevention and control plan to the satisfaction of the State of Oregon, Department of Forestry.
    2. Provide and maintain in good repair, on the contract area, the following equipment for use during closed fire season or periods of fire danger:

## BEEF STEW STEWARDSHIP FOREST PRODUCTS SALE

### SPECIAL PROVISIONS

- a. F-2a Fire fighting tools shall be kept at each landing or at such other place as the Authorized Officer shall designate whenever people are working on the contract area. All fire fighting tools shall be kept in a sturdily constructed box which shall be painted red and lettered on the front or top in large letters, "For Fire Only."

The box shall have a hinged lid and a hasp by which the lid can be sealed. One box may serve two landings not over six hundred (600) feet apart. When filled, the box shall not weigh over two hundred (200) pounds. The fire tools shall be in good condition, be tight on strong handles, and have sharp cutting edges. There shall not be less than four (4) tools in each box nor less than one (1) tool for each person working on the contract area. Three-fourths ( $\frac{3}{4}$ ) of all fire tools shall be shovels, hazel hoes, or other scraping tools. The fire tools shall be used only for fighting fire.

- b. F-2b A round pointed size "0" or larger shovel in good condition shall be within fifty (50) feet of any power saw when in operation.
- c. F-2c At each landing during periods of operation one (1) tank truck. Each truck shall have three hundred (300) gallons minimum capacity with five hundred (500) feet minimum of hose and a nozzle acceptable to the Authorized Officer and a mounted or portable pump conforming to the standards set forth in Oregon Revised Statute ORS 477.645 through ORS 477.670 and any rule promulgated pursuant to those statutes. All hose couplings shall have the standard thread adopted by the State Fire Marshall pursuant to ORS 476.410 as amended or be provided with suitable adapters. At the close of each working day, all bulldozers and tank trucks shall be filled with fuel and made ready for immediate use. All tank trucks and portable tanks shall be filled with water and made available for immediate use.
- d. F-2d Serviceable radio or radio-telephone equipment able to provide prompt and reliable communication between the contract area, Medford BLM District Office, and the Oregon Department of Forestry. Such communication shall be available during periods of operation including the time watch-service is required.

## BEEF STEW STEWARDSHIP FOREST PRODUCTS SALE

### SPECIAL PROVISIONS

- e. F-2e A pair of headlights capable of being quickly attached to each bulldozer used on the contract area. The headlights shall be adequate to provide illumination sufficient to allow use of the bulldozers for fire fighting and construction of fire trails at night.
- f. F-2f A headlight for each person in the woods crew adequate to provide sufficient illumination for night fire fighting. A headlight shall be of the type that can be fastened to the head so as to allow independent use of the hands. It shall be equipped with a battery case so designed that it can be either carried in the hip pocket or fastened to the belt. The head of the light and the battery case shall be connected by insulated wires. At least one extra set of batteries shall be provided for each such headlight.
- g. F-2g Two (2) back-pack pumps at each landing and one (1) at each tail block, all to be kept full of water and in good operating condition.
- h. F-2h A chemical fire extinguisher of at least eight (8) ounces minimum capacity of a type approved by the Oregon State Forester shall be carried during the closed fire season or periods of fire danger by each saw operator using a power saw on the contract area. Such fire extinguisher shall be filled and in effective operating condition and shall at all times be immediately available to the operator when the saw is being fueled or the motor of the saw is running. A size "O" or larger shovel shall be available with each gas can when refueling. Any fueling of a power saw shall be done in an area which has first been cleared of all flammable material. Power saws shall be moved at least twenty (20) feet from the place of fueling before the engine is started. Each power saw shall be equipped with an exhaust system and a spark arresting device which are of types approved by the Oregon State Forester.
- i. F-2i Where blocks and cables are used on the contract area during periods of fire danger, the Purchaser shall remove all flammable material at least ten (10) feet from the place where the tail or any other block will hang when the cable is tight. Such clearings shall be inspected periodically by the Purchaser and shall be kept free of flammable material.

#### (F) Slash Disposal and Site Preparation

- (1) SD-1 Fire Hazard Reduction. In addition to the requirements of Sec. 15 of this contract, and notwithstanding the Purchaser's satisfactory compliance with State laws and regulations regarding offsetting or abating the additional fire hazard

## BEEF STEW STEWARDSHIP FOREST PRODUCTS SALE

### SPECIAL PROVISIONS

created by this operation and the State's willingness to release the Purchaser from liability for such hazard, the Purchaser shall remain responsible to the Government for performance of the following fire hazard reduction measures required by this contract:

Prior to commencement of any operation under this Section F of the contract, a slash disposal and pre-work conference between the purchaser's representative and the Authorized Officer must be held at a location designated by the Authorized Officer. All slash disposal shall be done in accordance with the plans developed at this pre-work conference.

- a. SD-1c HAND PILING Hand pile all slash created from logging activities in harvest units: 9-19, 9-22, 9-22A, 9-24, 17-1B, 17-1C, 17-4, 21-12 and 23-8 and the slash created from understory reduction thinning in unit 3-1A on one hundred eleven (111) acres in accordance with the following specifications:

Level I – An average of fewer than 25 piles per acre

Level II – An average of 26 to 50 piles per acre

1. Slash, as defined for this section, shall mean all material (brush, limbs, tops, unmerchantable stems, and chunks) severed or knocked over as a result of purchasers operations under the terms of this contract.
2. Piling shall be accomplished by hand. Finished piles shall be tight and free of earth.
3. Pile all slash which is between one (1) and six (6) inches in diameter on the large end and exceeds two (2) feet in length.
4. Piles shall be placed within unit boundaries, however, outside of wildlife buffers, roadways, and road cut banks. Piles on turnouts and road shoulders will require prior approval. No piles shall be placed on down logs or stumps. No piles shall be placed adjacent to or within twenty five (25) feet of commercial thin unit boundaries.
5. A five (5) foot by five (5) foot cover of 4 mm black plastic shall cap each hand pile to maintain a dry ignition point. The cover shall be firmly fixed to the pile to hold it in place. Approximately one third (1/3) of the pile shall lie above this plastic cover. The ignition point will consist of fine fuel material such as needles, small limbs, and branches less than one half (1/2) inch in diameter and free of dirt. Piles shall be constructed by aligning individual pieces in the same direction and placing the heavier slash on top. Piles shall have a stable base to prevent toppling. The long axis of individual pieces



## BEEF STEW STEWARDSHIP FOREST PRODUCTS SALE

### SPECIAL PROVISIONS

shall be oriented up and down the slope. Protruding pieces shall be trimmed to allow covering in a manner that permits the pile to shed water. Height shall be no less than five (5) feet and no greater than eight (8) feet; width shall be no less than six (6) feet and shall not exceed eight (8) feet; piles shall be circular and not windrowed. No pile shall be located in any stream channel or within ten (10) feet of any other pile or the trunk of the nearest living reserve tree. No portion of the pile will be under the crown of any living tree.

6. The Purchaser shall keep records when determining piles per acre following their inspection that include an accurate description of plot location, plot center, flagging color and marked on a map.
- b. SD-1d Operations required by this provision shall be kept current with yarding as directed by the Authorized Officer and shall be conducted as follows:
  1. Units shall be piled and covered during the same season that they are logged.
  2. Burning or removal of piles will be accomplished by the BLM.
- c. SD-1e LANDING SLASH Pile all slash situated in harvest unit landings and within twenty (20) feet of each finished pile. Piles shall be firelined within twenty (20) feet, or within safe working condition, of each finished pile. Fireline shall be to mineral soil and a minimum of eighteen (18) inches wide. A minimum fuel break of two (2) feet on each side of the fireline of removing logging slash greater than one (1) inch diameter at the small end. Slash shall be piled by machine or hand. Landing piles shall be located in tractor skid trails, cable yarding corridor chutes, or on landings located away from reserve trees, snags, and coarse woody debris. Finished piles shall be tight and free of earth and not contain merchantable sawlogs.
  1. A ten (10) foot by ten (10) foot cover of 4 mm black plastic shall cap each pile to maintain a dry ignition point. The cover shall be firmly fixed to each pile to hold it in place.
- d. SD-1f UNDERSTORY REDUCTION (UR) Understory reduction thinning will be implemented on fifty (50) acres to reduce fuel loading, to reduce competition, and to restore fire resistant stand conditions. Treatments required in this Sub-item include cutting sub-merchantable green trees, slashing surplus vegetation and felling of snags (< 8 inches).
  1. Slashed conifer material would be up to 8 inches dbh and conifer spacing would be approximately 16 feet apart. Hardwood slashing

## BEEF STEW STEWARDSHIP FOREST PRODUCTS SALE

### SPECIAL PROVISIONS

would be up to 8 inches dbh with spacing varying from 35 to 45 feet depending on the size of residual hardwoods.

2. Where Ponderosa Pine is greater than 30 inches dbh, remove all understory vegetation (<8 inches dbh) for a distance of 50 feet from the bole of the tree.
  3. The best available trees and shrubs shall be selected as leave vegetation and treated in accordance with spacing requirements. The selection priority for conifers is Sugar Pine, Ponderosa Pine, Incense-cedar, Hemlock and Douglas-fir. The selection priority for hardwoods is White Oak, Black Oak and Pacific Madrone. Acceptable Leave Tree specifications:
    - a. Minimum four (4) inches terminal leader with 30% live crown ratio.
    - b. Non-chlorotic, light or dark green with very little or no yellowish tint.
    - c. Undamaged top
    - d. Free of visible disease, cankers, fire damage, or blister rust.
    - e. Demonstrates good form and vigor.
    - f. No multiple tops.
  4. In the absence of trees that meet the above definition for an Acceptable Reserve or Leave Tree, include any live conifer seedling, natural or planted, that has a two (2) inch terminal leader with a 25% crown ratio.
  5. All live and dead conifers (snags), hardwood trees, and shrubs not selected as leave vegetation or designated as reserved vegetation becomes surplus vegetation. Surplus vegetation to be cut will typically be less than 8 inches dbh. Surplus vegetation shall be severed six (6) inches or less above the ground. No live limbs shall be left on the stump or any cut stem.
  6. Leave and reserved vegetation shall not be damaged while cutting surplus vegetation, or buried with slash.
- (2) SD-5 Perform a combination of logging residue reduction on approximately sixty-one (61) acres: 9-19, 9-22, 9-22A, 9-24, 17-1B, 17-1C, 17-4, 21-12, and 23-8 as shown on Exhibit A. Perform fifty (50) acres Hazardous Fuel Reduction with a restoration thinning prescription in unit 3-1A
- a. The required work shall consist of any treatment or combination of treatments listed in the table below, as determined by the Authorized Officer and specified in writing by the Contracting Officer. The number of acres of each treatment

## BEEF STEW STEWARDSHIP FOREST PRODUCTS SALE

### SPECIAL PROVISIONS

shall be determined by the Authorized Officer. The price per treatment will be bid by the Purchaser.

Treatment	Description	Acres
Hand Pile and Cover LI	<25 piles/acre	111
Hand Pile and Cover LII	26-50 piles/acre	As needed
Understory Reduction	Thinning with Level II	50
Pile and Cover Landing Slash	Each pile	33 piles

#### (G) Log Exports

- (1) LE-1 All timber sold to the Purchaser under the terms of the contract, except exempted species, is restricted from export from the United States in the form of unprocessed timber, and is prohibited from being used as a substitute for exported private timber. For the purpose of this contract, unprocessed timber is defined as: (1) any logs except those of utility grade or below, such as sawlogs, peeler logs and pulp logs; (2) cants or squares to be subsequently remanufactured exceeding eight and three-quarters (8¾) inches in thickness; (3) split or round bolts or other roundwood not processed to standards and specifications suitable for end-product uses; or (4) western red cedar lumber which does not meet lumber of American Lumber Standards Grades of Number 3 dimension or better, or Pacific Lumber Inspection Bureau R-List Grades of Number 3 Common or better. Thus, timber manufactured into the following will be considered processed: (1) lumber and construction timber, regardless of size, manufactured to standards and specifications suitable for end-product uses; (2) chips, pulp, and pulp products; (3) green or dry veneer and plywood; (4) poles and piling cut or treated for use as such; (5) cants, squares, and lumber cut for remanufacturing of eight and three quarters (8¾) inches in thickness or less; (6) shakes and shingles.

Substitution will be determined under the definition found in 43 CFR 5400.0-5(n).

The Purchaser is required to maintain and upon request to furnish the following information:

- (a) Date of last export sale.
- (b) Volume of timber contained in last export sale.
- (c) Volume of timber exported in the past twelve (12) months from the date of last export sale.
- (d) Volume of Federal timber purchased in the past twelve (12) months from the date of last export sale.

## BEEF STEW STEWARDSHIP FOREST PRODUCTS SALE

### SPECIAL PROVISIONS

- (e) Volume of timber exported in succeeding twelve (12) months from date of last export sale.
- (f) Volume of Federal timber purchased in succeeding twelve (12) months from date of last export sale.

In the event the Purchaser elects to sell any or all of the timber sold under this contract in the form of unprocessed timber, the Purchaser shall require each party buying, exchanging, or receiving such timber to execute a Form 5460-16 (Certificate as to Nonsubstitution and the Domestic Processing of Timber). The original of such certification shall be filed with the Authorized Officer. Additionally, when the other party is an affiliate of the Purchaser, the Purchaser will be required to update information under item (2) of Form 5450-17 (Export Determination) and file the form with the Authorized Officer.

In the event an affiliate of the Purchaser has exported private timber within twelve (12) months prior to purchasing or otherwise acquiring Federal timber sold under this contract, the Purchaser shall, upon request, obtain from the affiliate information in a form specified by the Authorized Officer and furnish the information to the Authorized Officer.

Prior to the termination of this contract, the Purchaser shall submit to the Authorized Officer Form 5460-15 (Log Scale and Disposition of Timber Removed Report) which shall be executed by the Purchaser. In addition, the Purchaser is required under the terms of this contract to retain for a three-year period from the date of termination of the contract the records of all sales or transfer of logs involving timber from the sale for inspection and use of the Bureau of Land Management.

Unless otherwise authorized in writing by the Contracting Officer, the Purchaser shall brand clearly and legibly one end of all logs with a scaling diameter (small end inside bark) of over 10 inches, prior to the removal of timber from the contract area. All loads of 11 logs or more will have a minimum of 10 logs clearly and legibly branded on one end regardless of the diameter of the logs. All logs will be branded on loads of 10 logs or less. One end of all branded logs to be processed domestically will be marked with a 3 square inch spot of highway yellow paint. The purchaser will stop trucks for accountability monitoring at mutually agreed upon locations when notified by the Authorized Officer.

If multiple trailers (mule trains) are used, each bunked load shall be considered an individual load, and these guidelines will apply to each bunked load. If a flatbed stake trailer is used, each bundle will be treated as a separate load.

At the discretion of the Contracting Officer, the Purchaser may be required to brand and paint all logs. Any increased costs for log branding and painting shall be the responsibility of the Purchaser.

## BEEF STEW STEWARDSHIP FOREST PRODUCTS SALE

### SPECIAL PROVISIONS

In the event of the Purchaser's noncompliance with this subsection of the contract, the Authorized Officer may take appropriate action as set forth in Section 10 of this contract. In addition, the Purchaser may be declared ineligible to receive future awards of Government timber for a period of one year.



## Seasonal Restriction Matrix

Beef Stew      Stewardship Forest Prod. Sale

ORM07-- SPS - 18 -03

	Unrestricted Period
	Restricted To Dry Condition
	Restricted To Dry Condition Waiver Required
	Restricted period

\* Operations will be suspended if unacceptable damage to residual trees occur.

**\*\* In-stream work periods for culvert cleaning are June 15th- September 15th**

Dry Condition Haul = Haul is allowed on paved and all weather surface roads year round except in unite with fragile soils and eagle restrictions. No hauling on natural surface and rocky roads that do not have all-weather surface shall be conducted in the contract area between October 15 of one calendar year and May 15 of the following calendar year both days inclusive. The Purchaser may request in writing, a conditional waiver of this restriction. If the Authorize Officer determines that hauling would not result in road damage or the transport of sediment to nearby stream channels based on soil moisture conditions or rain events, the Contracting Officer may approve a conditional waiver for hauling. If soil moisture conditions or rain events are anticipated to cause impacts to roads or stream water quality resulting from said conditional waiver are not acceptable as determined by the Authorized Officer, the waiver will be revoked.

Dry Season and Dry Condition Ground based Yarding = Ground-based harvesting, yarding, and rehabilitation activities would not occur between October 15th of one calendar year and May 15th of the following calendar year, both days inclusive, and when soil moisture at a depth of 4-6 inches is wet enough to maintain form when compressed, or when soil moisture at the surface would readily displace, causing ribbons and ruts along equipment tracks.

[illegible]





U.S.D.I BLM MEDFORD DISTRICT  
T. 32 S., R. 4 W., SEC. 3, 9, 17, 21 AND 23  
WILLAMETTE MERIDIAN.  
DOUGLAS COUNTY

LOCATION MAP  
STEWARDSHIP FOREST PRODUCTS SALE  
BEEF STEW NO. ORM07-SFPS-18-03

## SALE LOCATION MAP

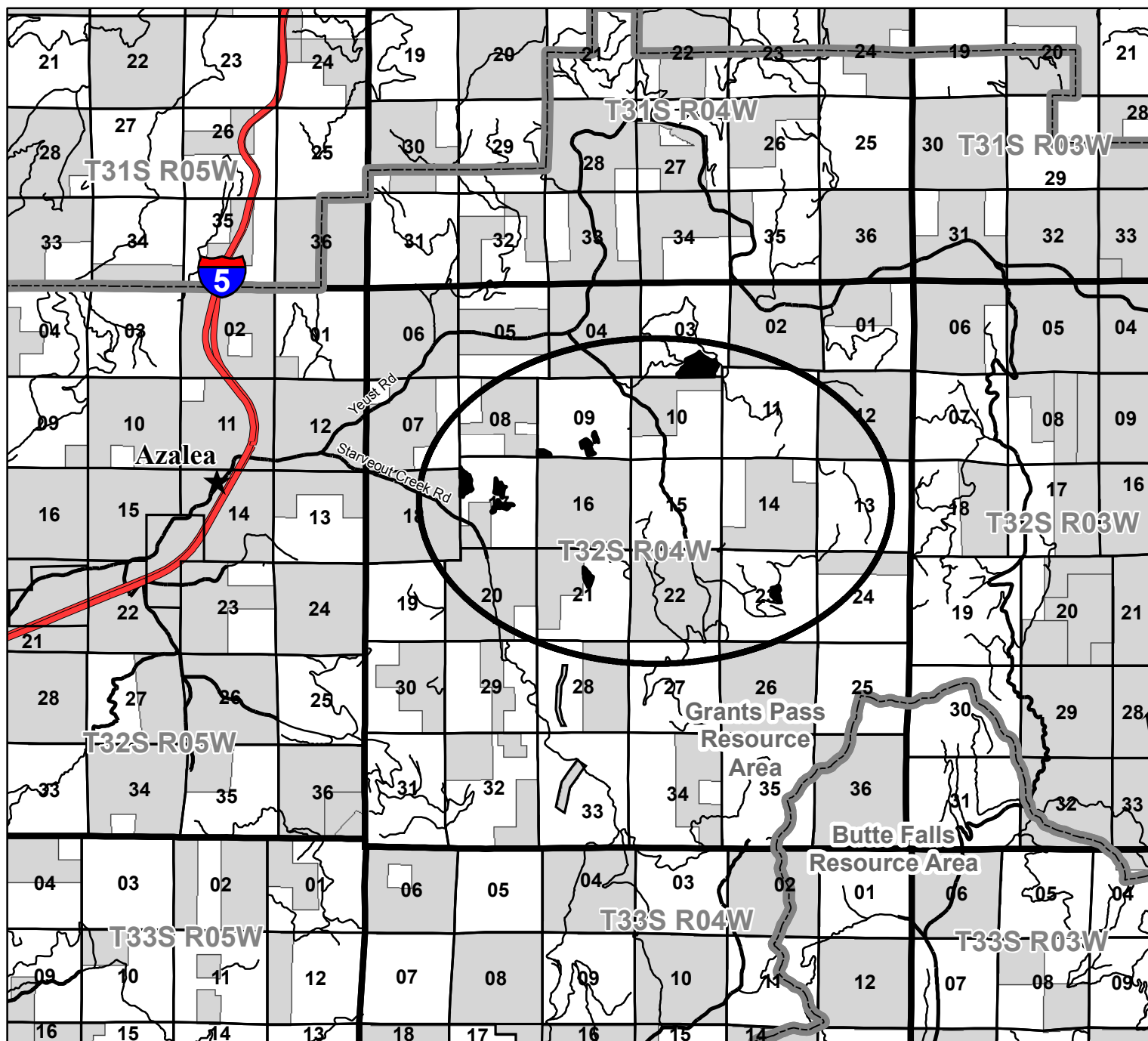

United States Department of the Interior  
Bureau of Land Management  
Medford District Office  
3040 Biddle Road  
Medford, OR 97504  
(541) 618-2200



0 0.75 1.5 3 Miles

No warranty is made by the Bureau of Land Management as to the accuracy, reliability, or completeness of these data for individual or aggregate use with other data. Original data were compiled from various sources and may be updated without notification.

- ★ City
- Interstate Highway
- US Highway, State Highway
- Road
- Stewardship Units
- ▭ Resource Area Boundary
- Bureau of Land Management
- ▨ Other

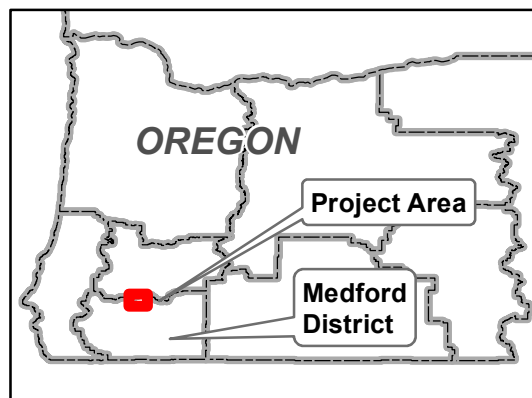



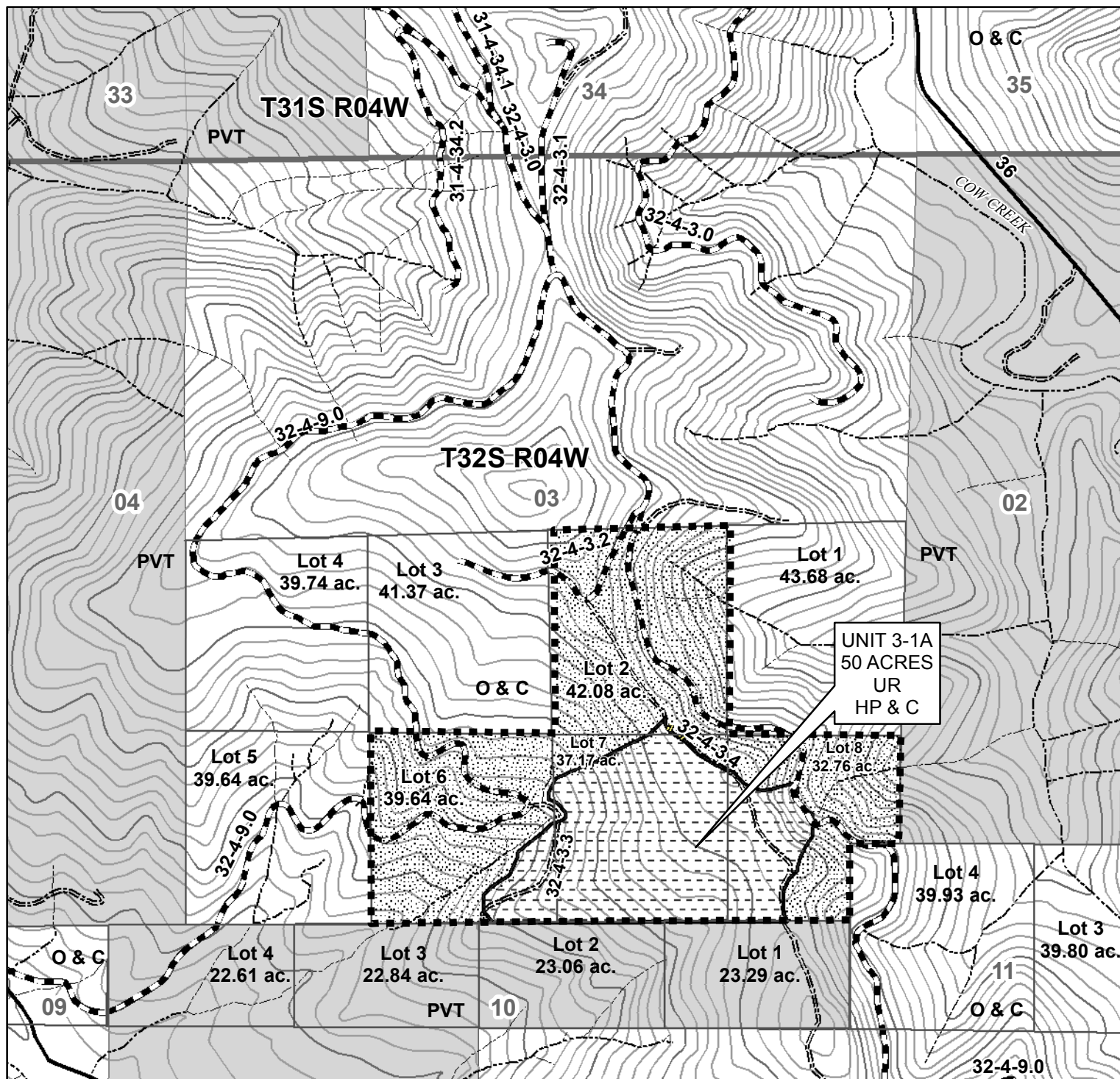

0 750 1,500 3,000 Feet

1 inch = 1,000 feet

40 FOOT CONTOUR INTERVAL

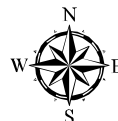

United States Department of the Interior  
Bureau of Land Management  
Medford District Office  
3040 Biddle Road  
Medford, OR 97504  
(541) 618-2200

No warranty is made by the Bureau of Land Management as to the accuracy, reliability, or completeness of these data for individual or aggregate use with other data. Original data were compiled from various sources and may be updated without notification.

Map created by SDT  
6/13/2018







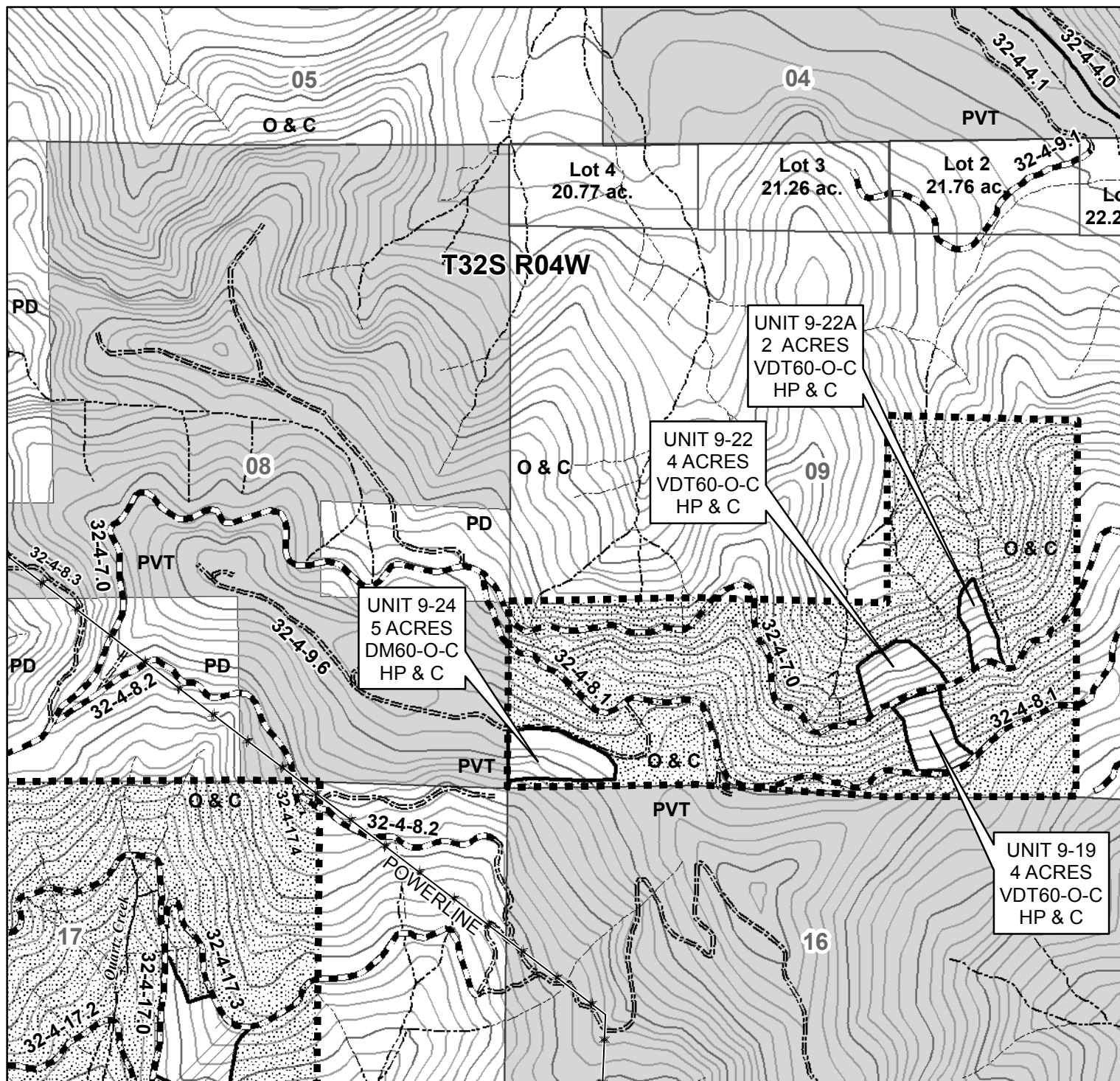

0 750 1,500 3,000 Feet

1 inch = 1,000 feet



United States Department of the Interior  
Bureau of Land Management  
Medford District Office  
3040 Biddle Road  
Medford, OR 97504  
(541) 618-2200

40 FOOT CONTOUR INTERVAL

No warranty is made by the Bureau of Land Management as to the accuracy, reliability, or completeness of these data for individual or aggregate use with other data. Original data were compiled from various sources and may be updated without notification.

Map created by SDT  
6/13/2018





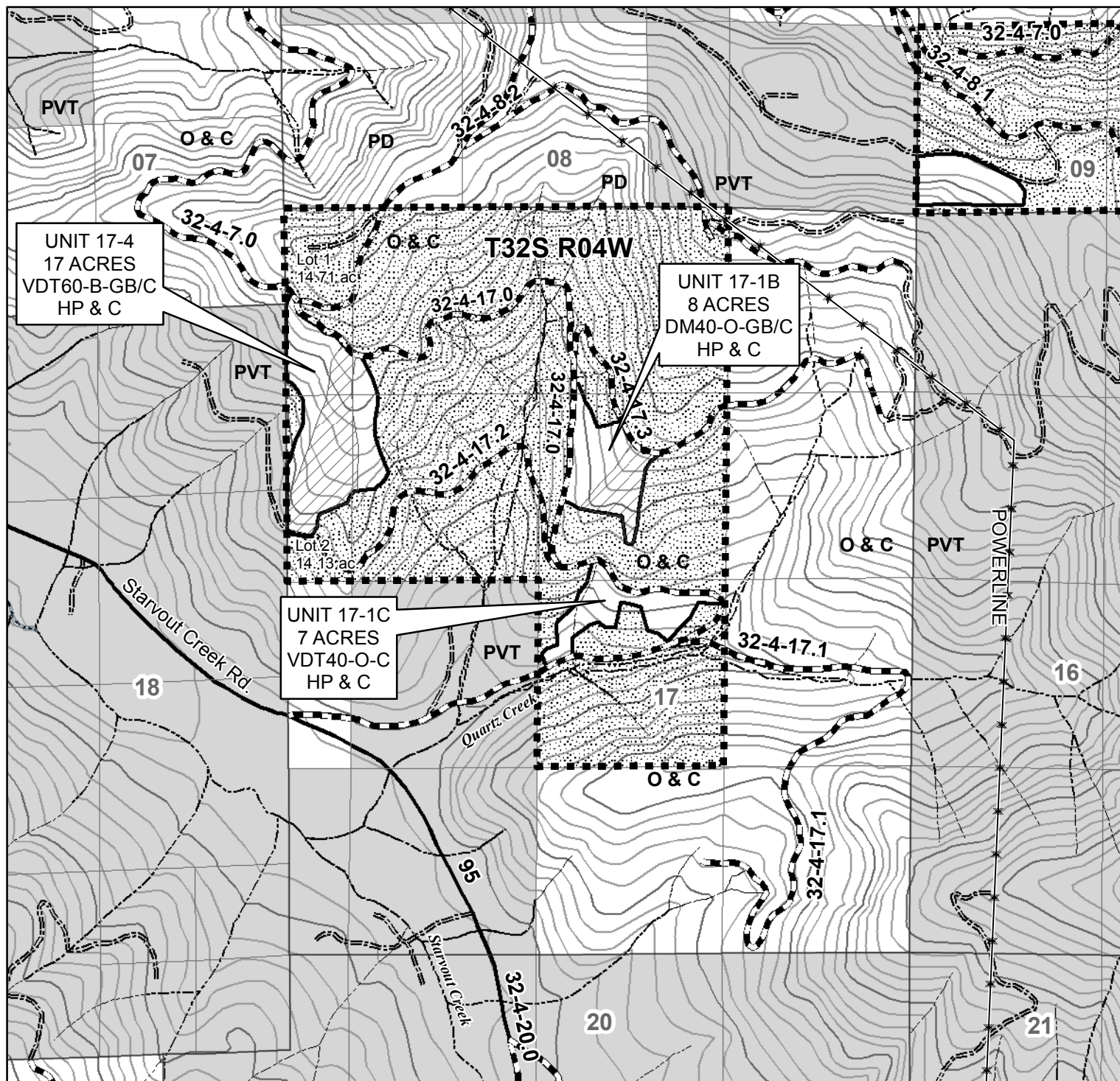

0 750 1,500 3,000 Feet

1 inch = 1,000 feet

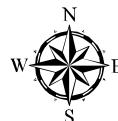

United States Department of the Interior  
Bureau of Land Management  
Medford District Office  
3040 Biddle Road  
Medford, OR 97504  
(541) 618-2200

40 FOOT CONTOUR INTERVAL

No warranty is made by the Bureau of Land Management as to the accuracy, reliability, or completeness of these data for individual or aggregate use with other data. Original data were compiled from various sources and may be updated without notification.

Map created by SDT  
6/13/2018







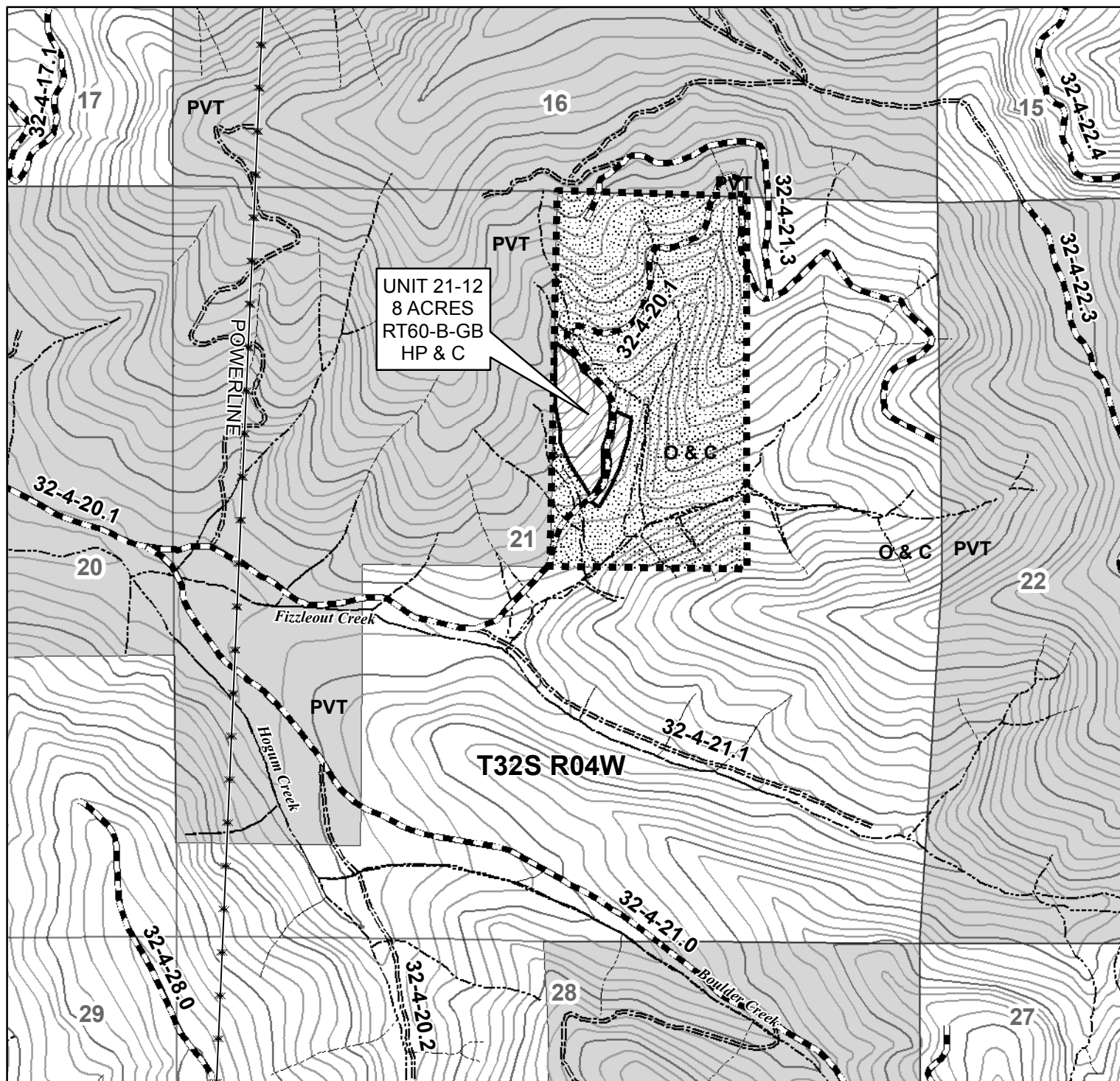

0 750 1,500 3,000 Feet

1 inch = 1,000 feet



United States Department of the Interior  
Bureau of Land Management  
Medford District Office  
3040 Biddle Road  
Medford, OR 97504  
(541) 618-2200

40 FOOT CONTOUR INTERVAL

No warranty is made by the Bureau of Land Management as to the accuracy, reliability, or completeness of these data for individual or aggregate use with other data. Original data were compiled from various sources and may be updated without notification.

Map created by SDT  
6/13/2018





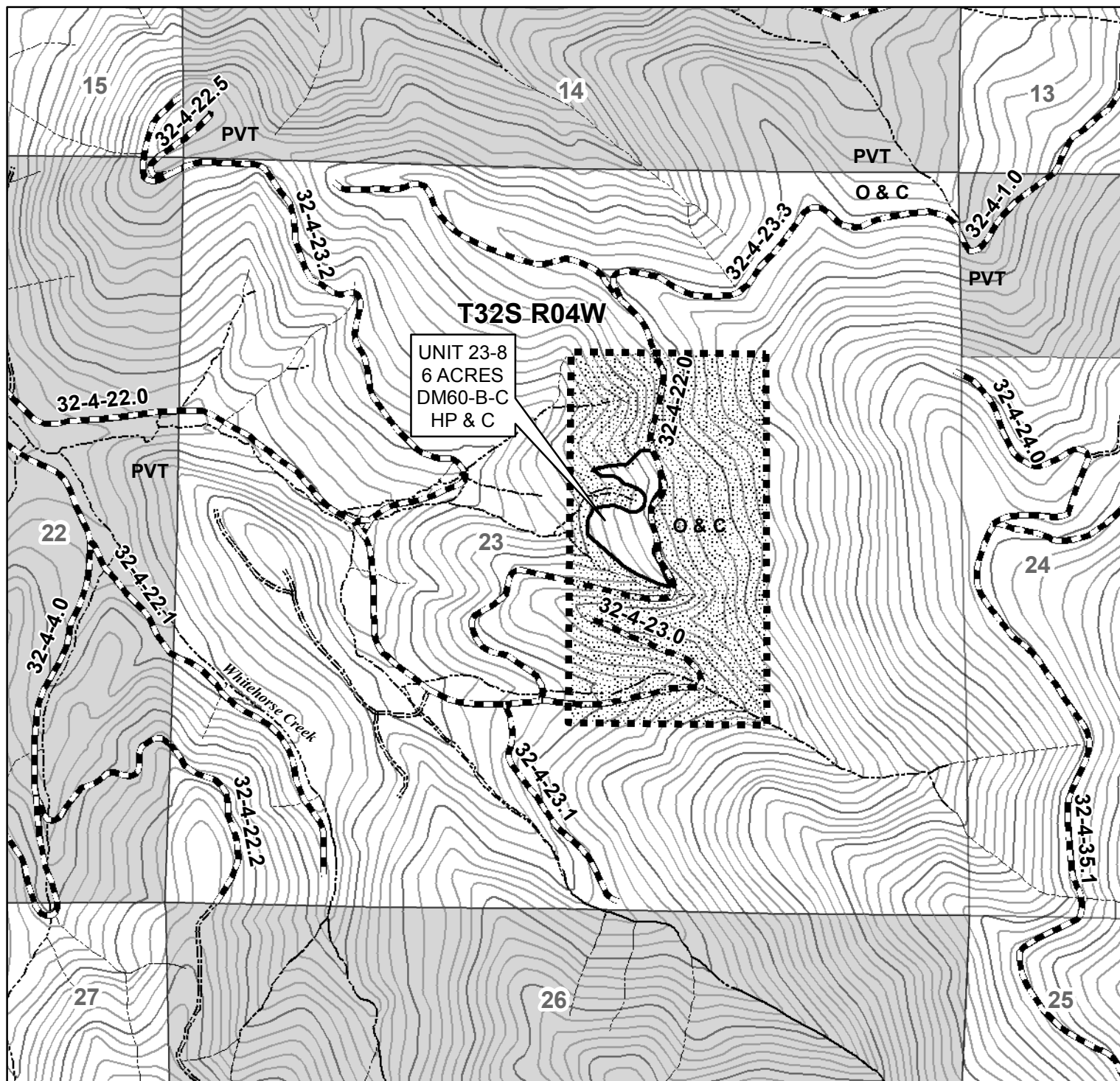

0 750 1,500 3,000 Feet

1 inch = 1,000 feet

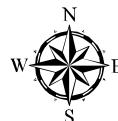

United States Department of the Interior  
Bureau of Land Management  
Medford District Office  
3040 Biddle Road  
Medford, OR 97504  
(541) 618-2200

40 FOOT CONTOUR INTERVAL

No warranty is made by the Bureau of Land Management as to the accuracy, reliability, or completeness of these data for individual or aggregate use with other data. Original data were compiled from various sources and may be updated without notification.

Map created by SDT  
6/13/2018





## LEGEND

UNIT	ACRES	PRESCRIPTION TYPE	PAINT COLOR	LOGGING SYSTEM	FUELS
3-1A	50	UR	N/A	N/A	HP & C
9-19	4	VDT	O	C	HP & C
9-22A	2	VDT	O	C	HP & C
9-22	4	VDT	O	C	HP & C
9-24	5	DM	O	C	HP & C
17-1B	8	DM	O	GB/C	HP & C
17-1C	7	VDT	O	C	HP & C
17-4	17	VDT	B	GB/C	HP & C
21-12	8	RT	B	GB	HP & C
23-8	6	DM	B	C	HP & C

**TOTAL 111**

ALL ACRES COMPUTED BY GPS TRAVERSE  
BOUNDARIES OF HARVEST UNITS ARE POSTED  
AND PAINTED IN ORANGE

RT = RESTORATION THIN  
VDT = VARIABLE DENSITY THIN  
DM = DENSITY MANAGEMENT  
UR = UNDERSTORY REDUCTION  
O = ORANGE PAINT (LEAVE TREE MARK)  
B = BLUE PAINT (CUT TREE MARK)  
GB = GROUND BASE YARD  
C = CABLE YARD  
GB/C = GROUND BASE AND CABLE YARD  
HP & C = HAND PILE AND COVER

0 750 1,500 3,000  
Feet

1 inch = 1,000 feet



United States Department of the Interior  
Bureau of Land Management  
Medford District Office  
3040 Biddle Road  
Medford, OR 97504  
(541) 618-2200

40 FOOT CONTOUR INTERVAL

No warranty is made by the Bureau of Land Management as to the accuracy, reliability, or completeness of these data for individual or aggregate use with other data. Original data were compiled from various sources and may be updated without notification.

Map created by SDT  
6/13/2018









Legend

 Beef Stew Contract Area Boundary

 Beef Stew Contract Reserve Area

**Beef Stew Stewardship Sale Units**

 Ground Base Yard

 Cable Yard

 Understory Reduction

 Mountain Peaks

 Powerline

**Roads**

**Surface Type**

 Paved

 Rocked

 Natural Surface

 Perennial Streams

 Intermittent Streams

 Intermediate 40-ft contour

 Index 200-ft contour

 Lots

 Section

 Township and Range

 **O & C** BLM Ownership - O&C Lands

 **PD** BLM Ownership - Public Domain

 **PVT** Private Ownership

SUMMARY

UR	UNDERSTORY REDUCTION (UNIT 3-1A)	50 ACRES
VDT-O-GB/C	VARIABLE DENSITY THIN-BLUE MARK CUT TREE-GROUND BASE AND CABLE YARD (UNITS 17-4)	17 ACRES
VDT-O-C	VARIABLE DENSITY THIN-ORANGE MARK LEAVE TREE-CABLE YARD (UNITS 9-19, 9-22A, 9-22, 17-1C )	17 ACRES
DM-O-GB/C	DENSITY MANAGEMENT-ORANGE MARK LEAVE TREE-GROUND BASE AND CABLE YARD (UNITS 17-1B)	8 ACRES
DM-O-C	DENSITY MANAGEMENT-ORANGE MARK LEAVE TREE-CABLE YARD (UNITS 9-24 )	5 ACRES
DM-B-C	DENSITY MANAGEMENT-BLUE MARK CUT TREE- CABLE YARD (UNIT 23-8)	6 ACRES
RT-B-GB	RESTORATION THIN-BLUE MARK CUT TREE-GROUND BASE YARD (UNIT 21-12)	8 ACRES
HP & C	HAND PILE & COVER ALL UNITS	111 ACRES
	TOTAL STEWARDSHIP SALE UNIT AREA	111 ACRES
	RESERVE AREA	589 ACRES
	TOTAL CONTRACT AREA	700 ACRES







**United States  
Department of the Interior  
Bureau of Land Management**

**Timber Appraisal**

---

<b>Sale Name:</b> Beef Stew	<b>Sale Date:</b> Thursday, September 13, 2018
<b>BLM District:</b> Medford DO	<b>Unit of Measure:</b> 16' MBF
<b>Contract #:</b> ORM07-SFPS-2018.0003	<b>Contract Term:</b> 24 months
<b>Sale Type:</b> Stewardship	<b>Contract Mechanism:</b> 5450-3
	Sale of Timber - Lump Sum

---

**Content**

**Timber Appraisal Summary**  
**Stumpage Summary**  
**Unit Summary**  
**Stump to Truck**  
**Transportation**  
**Engineering Allowances**  
**Other Allowances**

**Prepared By:** Caulfield, David J

**Approved By:** Caulfield, David J

## Legal Description of Contract Area

Land Status	County	Township	Range	Section	Subdivision	Meridian
O&C	Douglas	32S	4W	9	S1/2SW1/4, E1/2SE1/4	Willamette
O&C	Douglas	32S	4W	17	Lot 1, 2, W1/2NE1/4, E1/2NW1/4, NW1/4SE1/4	Willamette
O&C	Douglas	32S	4W	21	W1/2NE1/4	Willamette
O&C	Douglas	32S	4W	23	SW1/4NE1/4, NW1/4SE1/4	Willamette

## Species Totals

Species	Net	Gross Merch	Gross	# of Merch Logs	# of Cull Logs	# of Trees
Douglas Fir	526.0	569.0	573.0	13,584	22	4,082
Western Hemlock	2.0	2.0	2.0	71	5	36
Incense-cedar	1.0	1.0	1.0	27	1	16
Ponderosa Pine	1.0	1.0	1.0	21	3	9
<b>Totals</b>	<b>530.0</b>	<b>573.0</b>	<b>577.0</b>	<b>13,703</b>	<b>31</b>	<b>4,143</b>

## Cutting Area Acres

Regeneration Harvest Acres	Partial Cut Acres	Right of Way Acres	Total Acres	Net Volume per Acre
0.0	61.0	0.0	61.0	8.7

**Logging Costs**

Stump to Truck	\$129,177.09
Transportation	\$16,754.52
Road Construction	\$30,805.45
Maintenance/Rockwear	\$19,886.95
Road Use	\$900.00
Other Allowances	\$6,084.60
<b>Total:</b>	<b>\$203,608.61</b>
<b>Total Logging Cost per MBF:</b>	<b>\$384.17</b>

**Utilization Centers**

Location	Distance	% of Net Volume
Glendale, OR	15.0 miles	100 %

**Profit & Risk**

Basic Profit & Risk	9 %
Additional Risk	3 %
<b>Total Profit &amp; Risk</b>	<b>12 %</b>

**Tract Features**

Quadratic Mean DBH	12.4 in
Average GM Log	42 bf
Average Volume per Acre	8.7 mbf
Recovery	92 %
<b><u>Net MBF volume:</u></b>	
Green	530.0 mbf
Salvage	0 mbf
Export	0 mbf
<b><u>Ground Base Logging:</u></b>	
Percent of Sale Volume	40 %
Average Yarding Slope	0 %
Average Yarding Distance	0 ft
<b><u>Cable Logging:</u></b>	
Percent of Sale Volume	60 %
Average Yarding Slope	0 %
Average Yarding Distance	0 ft
<b><u>Aerial Logging:</u></b>	
Percent of Sale Volume	0 %
Average Yarding Slope	0 %
Average Yarding Distance	0 ft

**Cruise**

Cruise Completed	January 2018
Cruised By	Caulfield/Cannon
Cruise Method	
3P for Douglas Fir and BLM 100% all other species	

## Stumpage Computation

Species	# of Trees	Net Volume	Pond Value	(-) Profit & Risk	(-) Logging Costs	(+) Marginal Log Value	Appraised Price/MBF	Appraised Value
Douglas Fir	4,082	526.0	\$712.12	\$85.45	\$384.17	\$0.00	\$242.50	\$127,555.00
Western Hemlock	36	2.0	\$524.61	\$62.95	\$384.17	\$0.00	\$77.50	\$155.00
Incense-cedar	16	1.0	\$368.00	\$44.16	\$384.17	\$0.00	\$36.80 *	\$36.80
Ponderosa Pine	9	1.0	\$330.00	\$39.60	\$384.17	\$0.00	\$33.00 *	\$33.00
<b>Totals</b>	<b>4,143</b>	<b>530.0</b>						<b>\$127,779.80</b>

\* Minimum Stumpage values were used to compute the Appraised Price/MBF (10% of Pond Value)

## Percent of Volume By Log Grade

Species	No. 1 & 2 Peeler	No. 3 Peeler	Special Mill	No. 2 Sawmill	No. 3 Sawmill	No. 4 Sawmill	Camp Run
Douglas Fir			1.0 %	26.0 %	61.0 %	12.0 %	

Species	Peeler	No. 1 Sawmill	Special Mill	No. 2 Sawmill	No. 3 Sawmill	No. 4 Sawmill	Camp Run
Western Hemlock					68.0 %	32.0 %	

Species	No. 1 Sawmill	No. 2 Sawmill	No. 3 Sawmill	No. 4 Sawmill	No. 5 Sawmill	No. 6 Sawmill	Camp Run
Incense-cedar					67.0 %	33.0 %	

Species	No. 1 Sawmill	No. 2 Sawmill	No. 3 Sawmill	No. 4 Sawmill	No. 5 Sawmill	No. 6 Sawmill	Camp Run
Ponderosa Pine				21.0 %	67.0 %	12.0 %	

**Beef Stew****Unit Summary****ORM07-SFPS-2018.0003****Unit: 9-19**

Species	Net	Gross Merch	Gross	# of Trees
Douglas Fir	26.0	28.0	28.0	146
<b>Totals:</b>	<b>26.0</b>	<b>28.0</b>	<b>28.0</b>	<b>146</b>

**Net Volume/Acre: 6.5 MBF**

Regeneration Harvest	0.0
Partial Cut	4.0
Right of Way	0.0
<b>Total Acres:</b>	<b>4.0</b>

**Unit: 9-22**

Species	Net	Gross Merch	Gross	# of Trees
Douglas Fir	21.0	22.0	23.0	153
Western Hemlock	1.0	1.0	1.0	19
<b>Totals:</b>	<b>22.0</b>	<b>23.0</b>	<b>24.0</b>	<b>172</b>

**Net Volume/Acre: 5.5 MBF**

Regeneration Harvest	0.0
Partial Cut	4.0
Right of Way	0.0
<b>Total Acres:</b>	<b>4.0</b>

**Unit: 9-22A**

Species	Net	Gross Merch	Gross	# of Trees
Douglas Fir	15.0	16.0	16.0	124
Western Hemlock	1.0	1.0	1.0	17
<b>Totals:</b>	<b>16.0</b>	<b>17.0</b>	<b>17.0</b>	<b>141</b>

**Net Volume/Acre: 8.0 MBF**

Regeneration Harvest	0.0
Partial Cut	2.0
Right of Way	0.0
<b>Total Acres:</b>	<b>2.0</b>

**Unit: 9-24**

Species	Net	Gross Merch	Gross	# of Trees
Douglas Fir	75.0	81.0	82.0	422
<b>Totals:</b>	<b>75.0</b>	<b>81.0</b>	<b>82.0</b>	<b>422</b>

**Net Volume/Acre: 15.0 MBF**

Regeneration Harvest	0.0
Partial Cut	5.0
Right of Way	0.0
<b>Total Acres:</b>	<b>5.0</b>

**Unit: 17-1B**

Species	Net	Gross Merch	Gross	# of Trees
Douglas Fir	117.0	127.0	127.0	927
Ponderosa Pine	1.0	1.0	1.0	9
<b>Totals:</b>	<b>118.0</b>	<b>128.0</b>	<b>128.0</b>	<b>936</b>

**Net Volume/Acre: 14.8 MBF**

Regeneration Harvest	0.0
Partial Cut	8.0
Right of Way	0.0
<b>Total Acres:</b>	<b>8.0</b>

**Unit: 17-1C**

Species	Net	Gross Merch	Gross	# of Trees
Douglas Fir	90.0	98.0	98.0	786
Incense-cedar	1.0	1.0	1.0	16
<b>Totals:</b>	<b>91.0</b>	<b>99.0</b>	<b>99.0</b>	<b>802</b>

**Net Volume/Acre: 13.0 MBF**

Regeneration Harvest	0.0
Partial Cut	7.0
Right of Way	0.0
<b>Total Acres:</b>	<b>7.0</b>

**Unit: 17-4**

Species	Net	Gross Merch	Gross	# of Trees
Douglas Fir	82.0	89.0	90.0	669
<b>Totals:</b>	<b>82.0</b>	<b>89.0</b>	<b>90.0</b>	<b>669</b>

**Net Volume/Acre: 4.8 MBF**

Regeneration Harvest	0.0
Partial Cut	17.0
Right of Way	0.0
<b>Total Acres:</b>	<b>17.0</b>

**Unit: 21-12**

Species	Net	Gross Merch	Gross	# of Trees
Douglas Fir	38.0	41.0	41.0	311
<b>Totals:</b>	<b>38.0</b>	<b>41.0</b>	<b>41.0</b>	<b>311</b>

**Net Volume/Acre: 4.8 MBF**

Regeneration Harvest	0.0
Partial Cut	8.0
Right of Way	0.0
<b>Total Acres:</b>	<b>8.0</b>

**Unit: 23-8**

Species	Net	Gross Merch	Gross	# of Trees
Douglas Fir	62.0	67.0	68.0	544
<b>Totals:</b>	<b>62.0</b>	<b>67.0</b>	<b>68.0</b>	<b>544</b>

**Net Volume/Acre: 10.3 MBF**

Regeneration Harvest	0.0
Partial Cut	6.0
Right of Way	0.0
<b>Total Acres:</b>	<b>6.0</b>

Total Stump To Truck	Net Volume	\$/MBF
\$129,177.09	530.0	\$243.73

**Stump to Truck: Falling, Bucking, Yarding, & Loading**

Yarding System	Unit of Measure	# of Units of Measure	\$/Unit of Measure	Total Cost	Remarks
Cable: Medium Yarder	GM MBF	341.0	\$230.13	\$78,474.33	
Harvester/Skidder	GM MBF	232.0	\$197.16	\$45,741.12	
<b>Subtotal</b>				<b>\$124,215.45</b>	

**Additional Costs**

Item	Unit of Measure	# of Units of Measure	\$/Unit of Measure	Total Cost	Remarks
Directional Falling	Each	1.0	\$961.64	\$961.64	Additonal Cost to Directional Fall
<b>Subtotal</b>				<b>\$961.64</b>	

**Additional Moves**

Equipment	Unit of Measure	# of Units of Measure	\$/Unit of Measure	Total Cost	Remarks
Cable Side	Each	1.0	\$2,080.00	\$2,080.00	Yarder, Loader, Tractor-1 Move
Ground Based Side	Each	1.0	\$1,920.00	\$1,920.00	Loader, Harvester, Skidder-1 Move
<b>Subtotal</b>				<b>\$4,000.00</b>	

**Comments:**

Additional Moves - When lowboy is required.  
See logging plan for logging details.

Total	Net Volume	\$/MBF
\$16,754.52	530.0	\$31.61

Utilization Center	One Way Mileage	Description	Unit of Measure	# of Units	\$/Unit of Measure	Total Cost	% of Sale Volume
Glendale, OR	15.0	All Speices	GM MBF	573.0	\$29.24	\$16,754.52	100 %

## Engineering Allowances

Total	Net Volume	\$/MBF
\$51,592.40	530.0	\$97.34

Cost Item	Total Cost
Road Construction:	\$30,805.45
Road Maintenance/Rockwear:	\$19,886.95
Road Use Fees:	\$900.00



Total	Net Volume	\$/MBF
\$6,084.60	530.0	\$11.48

**Environmental Protection**

Cost item	Total Cost
Seeding and Mulching	\$1,200.00
Ripping	\$450.00
Subtotal	\$1,650.00

**Logging**

Cost item	Total Cost
Skid Location	\$364.60
Waterbar Skids	\$600.00
Landing Construction	\$1,275.00
Barricades	\$600.00
Subtotal	\$2,839.60

**Road Construction, Maintenance, Use, & Decommissioning**

Cost item	Total Cost
Stream and Culvert Cleaning	\$320.00
Subtotal	\$320.00

**Slash Disposal & Site Prep**



Cost item	Total Cost
Landing Clean Up	\$1,275.00
Subtotal	\$1,275.00



**EXHIBIT C1**  
**BEEF STEW - SPECIAL**  
**FOREST PRODUCTS SALE**  
**TRACT NO. ORM07-SFPS-18-03**



EXHIBIT NO.	DESCRIPTION		
C1	TITLE SHEET		
C2	ROAD RENOVATION MAP		
C3	ESTIMATE OF QUANTITIES		
C4	TYPICAL ROAD DATA SHEET		
C5	ROADSIDE BRUSHING DETAIL		
C6	DRAINAGE AND EROSION CONTROL		
C7	ROAD RENOVATION WORKLIST		
C8	ROAD SPECIFICATIONS		
C9	SPECIAL PROVISIONS		
D1	ROAD MAINTENANCE SPECIFICATIONS		
D2	ROAD MAINTENANCE MAP		
REV NO.	DESCRIPTION	DATE	APPROV.
UNITED STATES DEPARTMENT OF THE INTERIOR BUREAU OF LAND MANAGEMENT MEDFORD DISTRICT - MEDFORD, OREGON			
BEEF STEW - SPECIAL FOREST PRODUCTS SALE COVER SHEET			

DESIGNED:			
REVIEWED:			
APPROVED:			
DRAFTED BY: ELF	SCALE: 1" = 12 MI		SHEET: 1 OF 1
DATE: JUL 2018			
DRAWING NO.: OR-11-9113.4-1			







## LAND BY OWNERSHIP

BLM	NON

Bituminous  
Aggregate  
Natural  
Unknown

 TIMBER SALE UNITS

 PURCHASER RENOV



## OVERALL SALE AREA

DESIGNED:	
REVIEWED:	
APPROVED	
DRAFTED BY	
DATE: JUNE	





# **BEEF STEW - SPECIAL FOREST PRODUCTS SALE EXHIBIT C2-2**

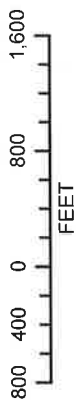
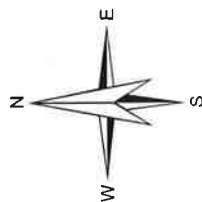

## **Legend**

### **LAND BY OWNERSHIP**

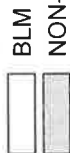

### **ROADS BY SURFACE**



### **TIMBER SALE UNITS**

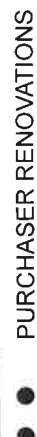

UNITED STATES DEPARTMENT OF THE INTERIOR  
 BUREAU OF LAND MANAGEMENT  
 MEDFORD DISTRICT - MEDFORD, OREGON

## **BEEF STEW - SFPS**

## **ROAD RENOVATION MAP**

## **STARVOUT WHITEHORSE DIVIDE**

DESIGNED: \_\_\_\_\_

REVIEWED: \_\_\_\_\_

APPROVED: \_\_\_\_\_

DRAFTED BY: ELF

DATE: JUNE 2018

SHEET: 2 OF 4

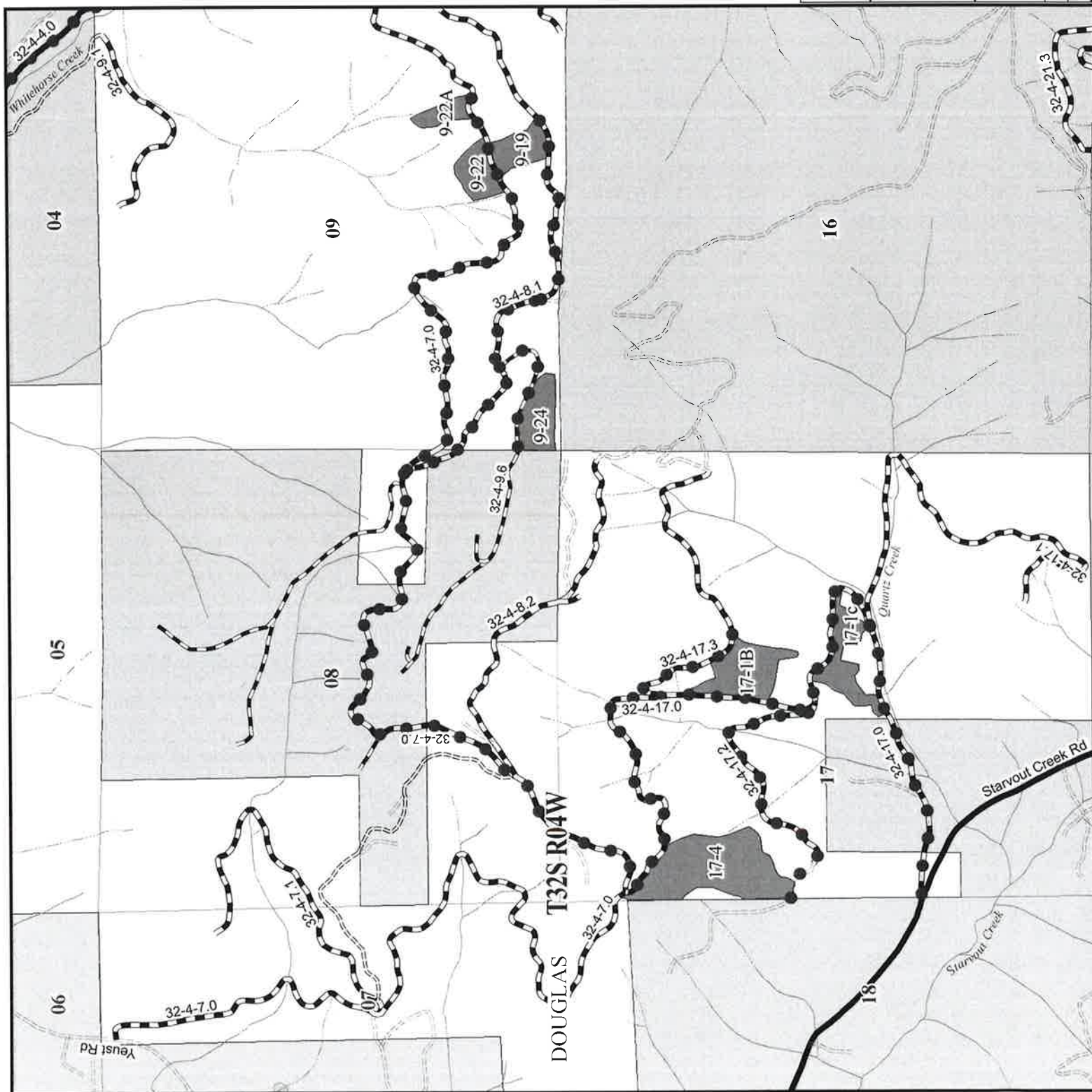





# BEEF STEW - SPECIAL FOREST PRODUCTS SALE EXHIBIT C2-3

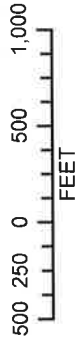
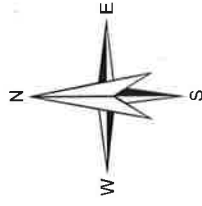

## Legend

### LAND BY OWNERSHIP

- BLM
- NON-BLM

### ROADS BY SURFACE TYPE

- Bituminous
- Aggregate
- Natural
- Unknown

- TIMBER SALE UNITS
- PURCHASER RENOVATIONS



UNITED STATES DEPARTMENT OF THE INTERIOR
BUREAU OF LAND MANAGEMENT
MEDFORD DISTRICT - MEDFORD, OREGON
<b>BEEF STEW - SFPS</b>
<b>ROAD RENOVATION MAP</b>
<b>FIZZLEOUT CREEK</b>
DESIGNED: <i>E. Freeman</i>
REVIEWED: <i>David Bull</i>
APPROVED: <i>David Bull</i>
DRAFTED BY: ELF
DATE: JUNE 2018
SHEET: 3 OF 4





# **BEEF STEW - SPECIAL FOREST PRODUCTS SALE EXHIBIT C2-4**

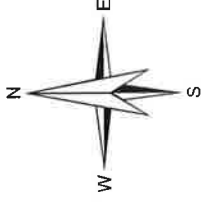

## **Legend**

### **LAND BY OWNERSHIP**

- BLM
- NON-BLM
- TIMBER SALE UNITS
- PURCHASER RENOVATIONS



UNITED STATES DEPARTMENT OF THE INTERIOR  
BUREAU OF LAND MANAGEMENT  
MEDFORD DISTRICT - MEDFORD, OREGON

## **BEEF STEW - SFPS**

## **ROAD RENOVATION MAP**

## **WHITEHORSE CREEK**

DESIGNED: *[Signature]*  
REVIEWED: *[Signature]*  
APPROVED: *[Signature]*  
DRAFTED BY: ELF  
DATE: JUNE 2018  
SHEET: 4 OF 4

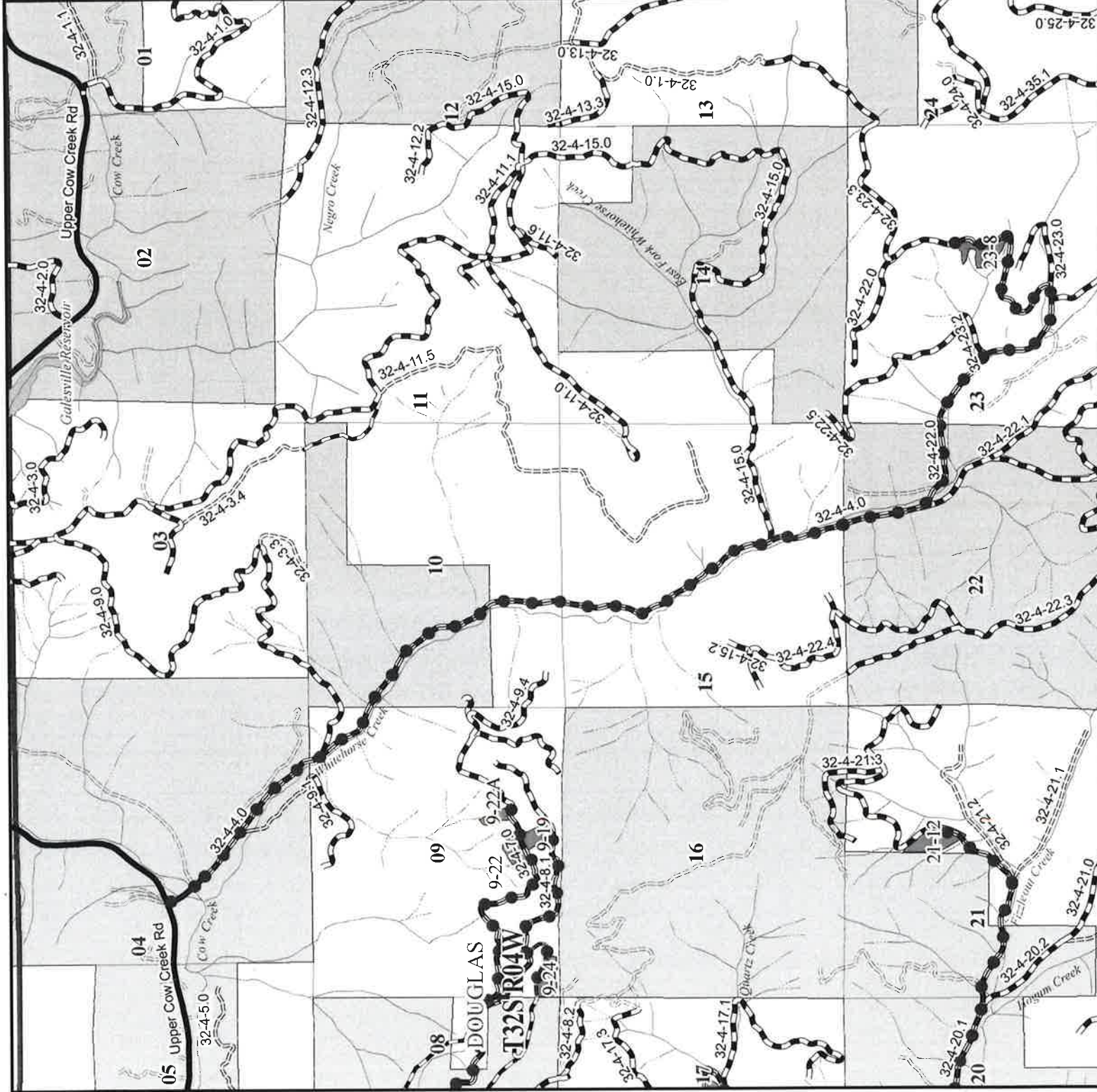





# EXHIBIT C3

ROAD NUMBER	FROM (M.P.)	TO (M.P.)	LENGTH (MILES)	CLEARING AND GRUBBING	EXCAVATION		DRAINAGE										RENOVATION				AGGREGATE				SOIL STABILIZATION	ROADSIDE BRUSHING AND CHIPPING	MISC.																																																																																																																																																																																																																																																																																																																																																																																																																																																																																																																																																																																																																																																																																																																																																																																																																																																																																																																																																																																																																																																																		
					ROCK	COMMON	CORRUGATED METAL PIPE 16 GA										RESHAPE EX ROAD SURFACE	DITCH & CULVERT CLEANING	SCARIFICATION	PIT RUN	CRUSHED BASE ROCK	BORROW MATERIAL	RIP RAP	1800			2100	RESHAPE EX WATERDIPS	RECONSTRUCT WATERBARS	CONSTRUCT WATERDIPS	BMP'S CHECK DAMS	RMV. CONST. OR RECONST. BARRICADE																																																																																																																																																																																																																																																																																																																																																																																																																																																																																																																																																																																																																																																																																																																																																																																																																																																																																																																																																																																																																																																													
							SIZE				ELBOWS		DOWNSPOUT																																																																																																																																																																																																																																																																																																																																																																																																																																																																																																																																																																																																																																																																																																																																																																																																																																																																																																																																																																																																																																																																																
							FULL ROUND		HALF ROUND		18"		24"		18"																		24"																																																																																																																																																																																																																																																																																																																																																																																																																																																																																																																																																																																																																																																																																																																																																																																																																																																																																																																																																																																																																																																												
							18"	24"	30"	84"	18"	24"	18"	24"	18"	24"																	18"	24"																																																																																																																																																																																																																																																																																																																																																																																																																																																																																																																																																																																																																																																																																																																																																																																																																																																																																																																																																																																																																																																											
SPECIFICATION NO.		200		300		400										500		700		1000		8000																																																																																																																																																																																																																																																																																																																																																																																																																																																																																																																																																																																																																																																																																																																																																																																																																																																																																																																																																																																																																																																																							
UNITS	MP	MP	MILE	ACRE	CY	CY	LF	LF	LF	LF	EA	EA	EA	EA	EA	EA	EA	EA	EA	EA	EA	EA	EA	EA	EA	EA	EA	EA	EA	EA	EA	EA	EA	EA	EA	EA	EA	EA	EA	EA	EA	EA	EA	EA	EA	EA	EA	EA	EA	EA	EA	EA	EA	EA	EA	EA	EA	EA	EA	EA	EA	EA	EA	EA	EA	EA	EA	EA	EA	EA	EA	EA	EA	EA	EA	EA	EA	EA	EA	EA	EA	EA	EA	EA	EA	EA	EA	EA	EA	EA	EA	EA	EA	EA	EA	EA	EA	EA	EA	EA	EA	EA	EA	EA	EA	EA	EA	EA	EA	EA	EA	EA	EA	EA	EA	EA	EA	EA	EA	EA	EA	EA	EA	EA	EA	EA	EA	EA	EA	EA	EA	EA	EA	EA	EA	EA	EA	EA	EA	EA	EA	EA	EA	EA	EA	EA	EA	EA	EA	EA	EA	EA	EA	EA	EA	EA	EA	EA	EA	EA	EA	EA	EA	EA	EA	EA	EA	EA	EA	EA	EA	EA	EA	EA	EA	EA	EA	EA	EA	EA	EA	EA	EA	EA	EA	EA	EA	EA	EA	EA	EA	EA	EA	EA	EA	EA	EA	EA	EA	EA	EA	EA	EA	EA	EA	EA	EA	EA	EA	EA	EA	EA	EA	EA	EA	EA	EA	EA	EA	EA	EA	EA	EA	EA	EA	EA	EA	EA	EA	EA	EA	EA	EA	EA	EA	EA	EA	EA	EA	EA	EA	EA	EA	EA	EA	EA	EA	EA	EA	EA	EA	EA	EA	EA	EA	EA	EA	EA	EA	EA	EA	EA	EA	EA	EA	EA	EA	EA	EA	EA	EA	EA	EA	EA	EA	EA	EA	EA	EA	EA	EA	EA	EA	EA	EA	EA	EA	EA	EA	EA	EA	EA	EA	EA	EA	EA	EA	EA	EA	EA	EA	EA	EA	EA	EA	EA	EA	EA	EA	EA	EA	EA	EA	EA	EA	EA	EA	EA	EA	EA	EA	EA	EA	EA	EA	EA	EA	EA	EA	EA	EA	EA	EA	EA	EA	EA	EA	EA	EA	EA	EA	EA	EA	EA	EA	EA	EA	EA	EA	EA	EA	EA	EA	EA	EA	EA	EA	EA	EA	EA	EA	EA	EA	EA	EA	EA	EA	EA	EA	EA	EA	EA	EA	EA	EA	EA	EA	EA	EA	EA	EA	EA	EA	EA	EA	EA	EA	EA	EA	EA	EA	EA	EA	EA	EA	EA	EA	EA	EA	EA	EA	EA	EA	EA	EA	EA	EA	EA	EA	EA	EA	EA	EA	EA	EA	EA	EA	EA	EA	EA	EA	EA	EA	EA	EA	EA	EA	EA	EA	EA	EA	EA	EA	EA	EA	EA	EA	EA	EA	EA	EA	EA	EA	EA	EA	EA	EA	EA	EA	EA	EA	EA	EA	EA	EA	EA	EA	EA	EA	EA	EA	EA	EA	EA	EA	EA	EA	EA	EA	EA	EA	EA	EA	EA	EA	EA	EA	EA	EA	EA	EA	EA	EA	EA	EA	EA	EA	EA	EA	EA	EA	EA	EA	EA	EA	EA	EA	EA	EA	EA	EA	EA	EA	EA	EA	EA	EA	EA	EA	EA	EA	EA	EA	EA	EA	EA	EA	EA	EA	EA	EA	EA	EA	EA	EA	EA	EA	EA	EA	EA	EA	EA	EA	EA	EA	EA	EA	EA	EA	EA	EA	EA	EA	EA	EA	EA	EA	EA	EA	EA	EA	EA	EA	EA	EA	EA	EA	EA	EA	EA	EA	EA	EA	EA	EA	EA	EA	EA	EA	EA	EA	EA	EA	EA	EA	EA	EA	EA	EA	EA	EA	EA	EA	EA	EA	EA	EA	EA	EA	EA	EA	EA	EA	EA	EA	EA	EA	EA	EA	EA	EA	EA	EA	EA	EA	EA	EA	EA	EA	EA	EA	EA	EA	EA	EA	EA	EA	EA	EA	EA	EA	EA	EA	EA	EA	EA	EA	EA	EA	EA	EA	EA	EA	EA	EA	EA	EA	EA	EA	EA	EA	EA	EA	EA	EA	EA	EA	EA	EA	EA	EA	EA	EA	EA	EA	EA	EA	EA	EA	EA	EA	EA	EA	EA	EA	EA	EA	EA	EA	EA	EA	EA	EA	EA	EA	EA	EA	EA	EA	EA	EA	EA	EA	EA	EA	EA	EA	EA	EA	EA	EA	EA	EA	EA	EA	EA	EA	EA	EA	EA	EA	EA	EA	EA	EA	EA	EA	EA	EA	EA	EA	EA	EA	EA	EA	EA	EA	EA	EA	EA	EA	EA	EA	EA	EA	EA	EA	EA	EA	EA	EA	EA	EA	EA	EA	EA	EA	EA	EA	EA	EA	EA	EA	EA	EA	EA	EA	EA	EA	EA	EA	EA	EA	EA	EA	EA	EA	EA	EA	EA	EA	EA	EA	EA	EA	EA	EA	EA	EA	EA	EA	EA	EA	EA	EA	EA	EA	EA	EA	EA	EA	EA	EA	EA	EA	EA	EA	EA	EA	EA	EA	EA	EA	EA	EA	EA	EA	EA	EA	EA	EA	EA	EA	EA	EA	EA	EA	EA	EA	EA	EA	EA	EA	EA	EA	EA	EA	EA	EA	EA	EA	EA	EA	EA	EA	EA	EA	EA	EA	EA	EA	EA	EA	EA	EA	EA	EA	EA	EA	EA	EA	EA	EA	EA	EA	EA	EA	EA	EA	EA	EA	EA	EA	EA	EA	EA	EA	EA	EA	EA	EA	EA	EA	EA	EA	EA	EA	EA	EA	EA	EA	EA	EA	EA	EA	EA	EA	EA	EA	EA	EA	EA	EA	EA	EA	EA	EA	EA	EA	EA	EA	EA	EA	EA	EA	EA	EA	EA	EA	EA	EA	EA	EA	EA	EA	EA	EA	EA	EA	EA	EA	EA	EA	EA	EA	EA	EA	EA	EA	EA	EA	EA	EA	EA	EA	EA	EA	EA	EA	EA	EA	EA	EA	EA	EA	EA	EA	EA	EA	EA	EA	EA	EA	EA	EA	EA	EA	EA	EA	EA	EA	EA	EA	EA	EA	EA	EA	EA	EA	EA	EA	EA	EA	EA	EA	EA	EA	EA	EA	EA	EA	EA	EA	EA	EA	EA	EA	EA	EA	EA	EA	EA	EA	EA	EA	EA	EA	EA	EA	EA	EA	EA	EA	EA	EA	EA	EA	EA	EA	EA	EA	EA	EA	EA	EA	EA	EA	EA	EA	EA	EA	EA	EA	EA	EA	EA	EA	EA	EA	EA	EA	EA	EA	EA	EA	EA	EA	EA	EA	EA	EA	EA	EA	EA	EA	EA	EA	EA	EA	EA	EA	EA	EA	EA	EA	EA	EA	EA	EA	EA	EA	EA	EA</

## RENOVATION NOTES

1. ROADS LISTED FOR SURFACE RESHAPING SHALL CONSIST OF BLADING, WATERING, & ROLLING PER CONTRACT SPECIFICATIONS & DRAWINGS.

2. DITCH/CULVERT CLEANING SHALL CONSIST OF DITCH BLADING AND RESHAPING, CLEARING DEBRIS, VEGETATION, SEDIMENT, ROCK AND ALL OTHER MATERIAL HINDERING THE FLOW OF RUNOFF PER CONTRACT SPECIFICATIONS & DRAWINGS.

\*FOR INFORMATIONAL USE ONLY.  
QUANTITIES SHOWN ARE NOT PAY ITEMS.

## AGGREGATE GRADATION REQUIREMENTS

ITEM 900			ITEM 1000			ITEM 1200		
SIZE	GRADATION		SIZE	GRADATION		SIZE	GRADATION	
4 inch	A		3 inch	A,C,F		1 1/2 inch	C,C-1	
3 inch	B		2 inch	B,D,G,H		1 inch	D,D-1	
2 inch	C					3/4 inch	E,E-1	
1 1/2 inch	D							

ALWAYS  
**THINK**  
SAFETY

REV NO.	DESCRIPTION	DATE	APPROV.
	UNITED STATES DEPARTMENT OF THE INTERIOR BUREAU OF LAND MANAGEMENT MEDFORD DISTRICT - MEDFORD, OREGON		
BEEF STEW - SPECIAL FOREST PRODUCTS SALE ESTIMATE OF QUANTITIES			
DESIGNED:			
REVIEWED:			
APPROVED:			
DRAFTED BY:	ELF	SCALE:	NONE
DATE:	JUL 2018	SHEET:	1 OF 1
DRAWING NO.: OR-11-9113-4-1			

## TYPICAL ROAD APPROACHES

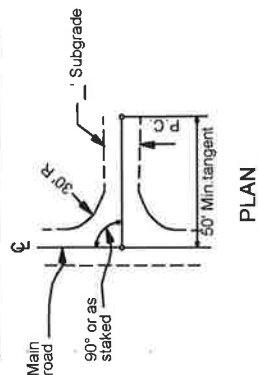

## PLAN

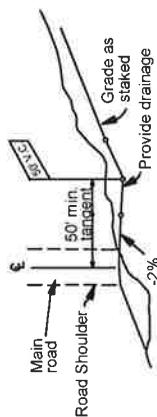

## PROFILE

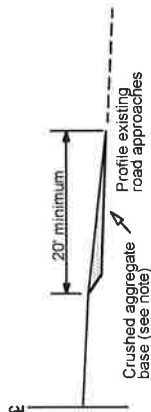

## TYPICAL SURFACING SECTION

- NOTES:**
1. The profile of the existing approach roads shall be tapered to meet the shoulder line of the main roadway and shall receive the same wearing surface.
  2. The crushed aggregate base shall be of the same gradation as used in the adjacent roadbed.
  3. Approaches shall be finished with the same treatment as shown for the adjacent roadbed.

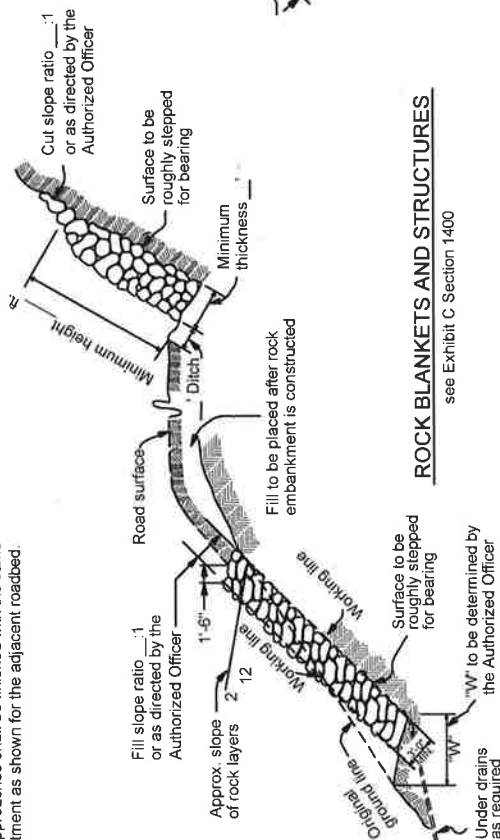

## ROCK BLANKETS AND STRUCTURES

see Exhibit C Section 1400

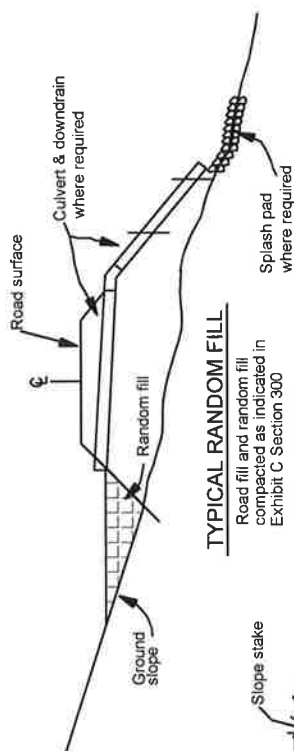

TYPICAL RANDOM FILL

Road fill and random fill compacted as indicated in Exhibit C Section 300

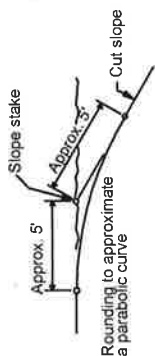

## CUT SLOPE ROUNDING

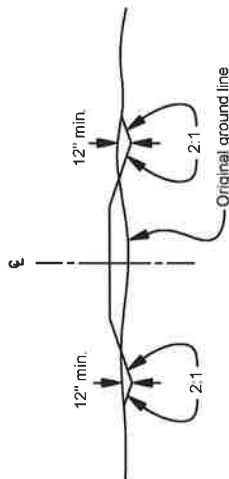

### TYPICAL ROAD SECTION FOR TURNPIKE CONSTRUCTION

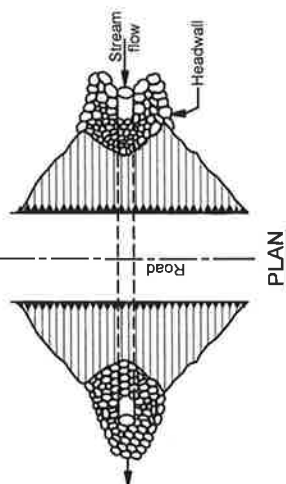

## PLAN

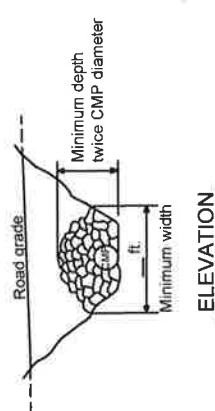

ELEVATION:

- NOTES: RIPRAP AT CULVERTS**
1. Riprap shall be placed in such a manner that it will not damage the culvert.
  2. Trenching will be done as required by the Authorized Officer.
  3. Minimum depth of splash pads shall be 1FT.
  4. Minimum quantity shall be 1CY per culvert.
  5. Riprap shall be placed before October 1st of the year the culvert is installed

## SPECIAL COMPACTION

TYPICAL BENCHING SECTION

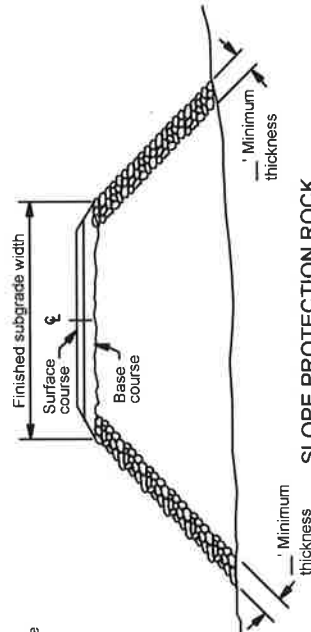

## SLOPE PROTECTION ROCK

see Exhibit C Section 1400

ALWAYS

# THINK

## SAFETY

[illegible]

Road Prism

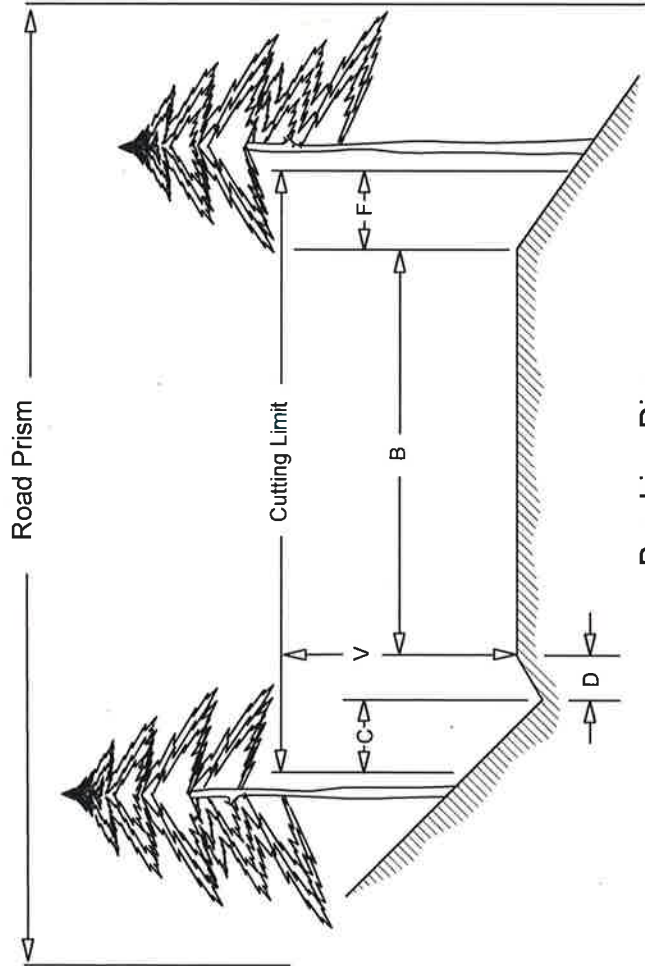

Brushing Diagram

Cutting Limit =  $C + D + B + F$

B = Road Bed Subgrade (includes turnouts)  
Cut all vegetation to max. height of 1".

C = 4 ft - Distance to be brushed on cut slope  
beyond centerline of ditch. Cut all vegetation to max height of 6".

D = Centerline of ditch to inside shoulder. Cut all vegetation to max. height of 1".

F = Distance to be brushed on fill slope beyond outside shoulder  
Cut all vegetation to max. height of 6".

V = 14 ft - Height of vertical cutting limit

Inside Corner

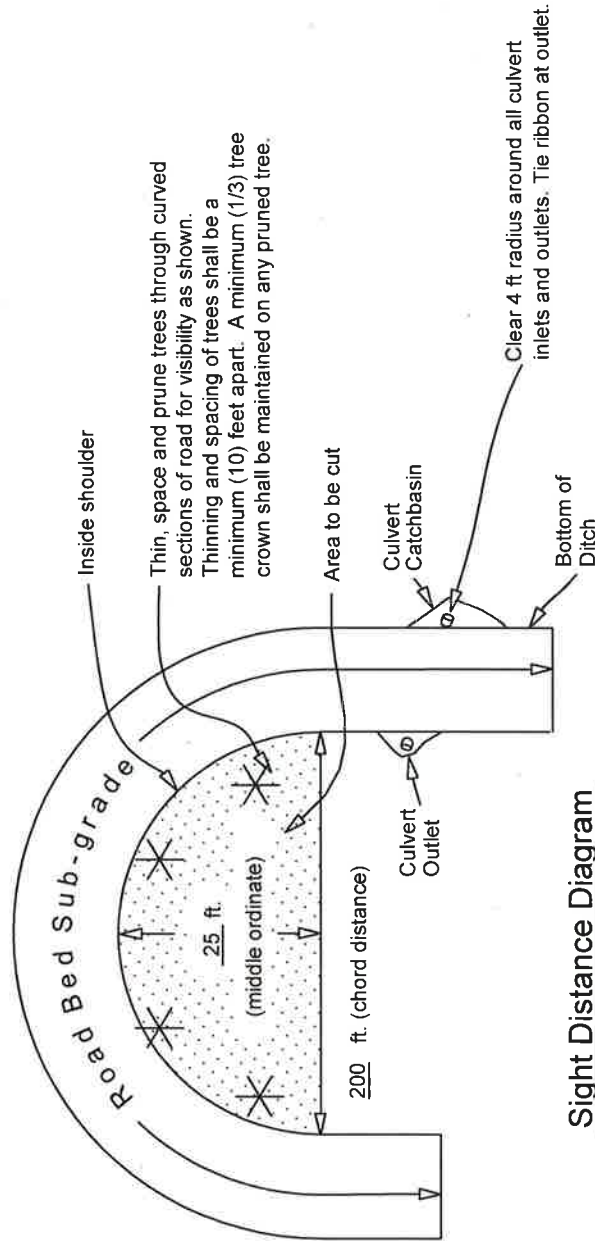

Sight Distance Diagram

ALWAYS  
**THINK**  
SAFETY

revised 08/2010

All distances shown are horizontal except for V

# EXHIBIT C5

REV. NO.	DESCRIPTION	DATE	APPROV.
UNITED STATES DEPARTMENT OF THE INTERIOR BUREAU OF LAND MANAGEMENT MEDFORD DISTRICT - MEDFORD, OREGON			
BEEF STEW - SPECIAL FOREST PRODUCTS SALE ROADSIDE BRUSHING DETAIL			
DESIGNED:			
REVIEWED:			
APPROVED:			
DRAFTED BY:	BLM	SCALE:	NONE
DATE:	02/20/2018	SHEET:	OF 1
DRAWING NO.:	OR-11-9113.4.4		



# EXHIBIT C6-1

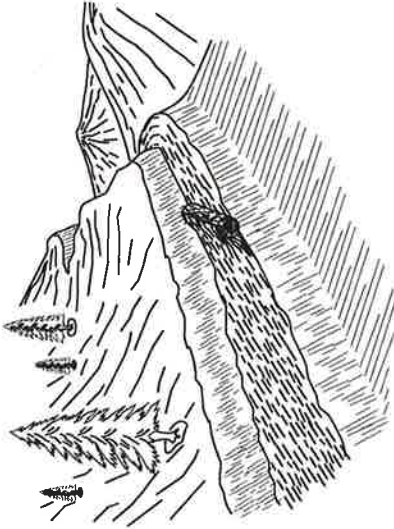

## LOG BARRICADE

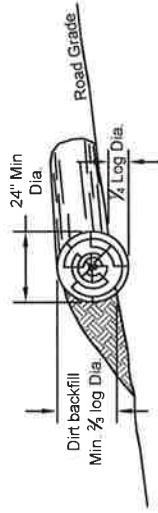

1. Log barricade shall be constructed as shown above.
2. Exact location is listed in Roads Work List.
3. All barricades shall be skewed 30 degrees.
4. The length shall be sufficient to extend from the cut bank to the fill slope.
5. The minimum small end diameter of the log barricade shall be 24".

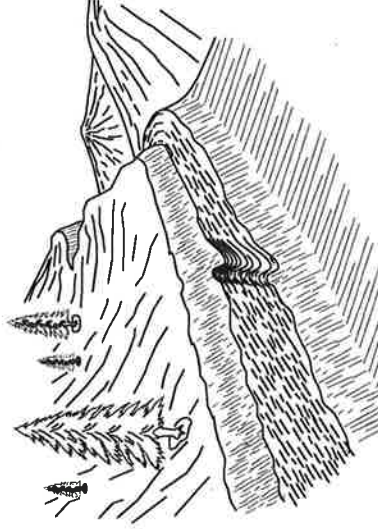

## WATER BAR

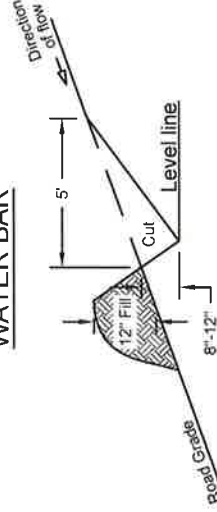

1. Water bars shall be constructed as shown above.
2. Exact location will be flagged by the Authorized Officer prior to construction.
3. All water bars shall be skewed 30 degrees.
4. Upon completion of skidding logs, for the logging season, each skid road will have cross drainage constructed as shown above.



## WATER DIP

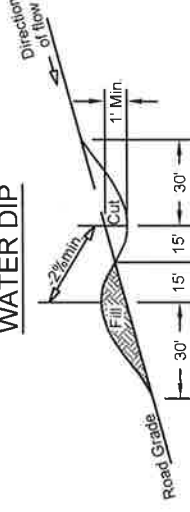

1. Water dips shall be constructed as shown above.
2. Exact location is listed in Roads Work List.
3. All water dips shall be skewed 30 degrees.
4. The length shall be sufficient to extend from the cut bank to the fill slope.
5. Armor outlet of water dip on fill slope. Riprap material will be securely placed at outlet a minimum of 10 LF wide by 8 LF down fill slope by 1 FT in depth. Key-in toe of Riprap apron for stability.
6. Seed and mulch fill slope upon completion to stabilize side-cast material. See Slope Protection specifications.

## WATER BAR SPACING\* BY EROSION CLASS^

ROAD GRADE	HIGH	MODERATE	LOW
%	FEET	FEET	FEET
2-5	200	300	400
6-10	150	200	300
11-15	100	150	200
16-20	75	100	150
21-35	50	75	100
35+	50	50	50

\* Spacing is determined by slope distance and is the maximum allowed for the grade.

^ The erosion classes include the following rock types:

**High:** Granite, sandstone, andesite porphyry, glacial or alluvial deposits, soft matrix conglomerate, volcanic ash, and pyroclastics.

**Moderate:** Basalt, andesite, quartzite, hard matrix conglomerate, and rhyolite.

**Low:** Metasediments, metavolcanics, and hard shale.

## SKUEW DIAGRAM

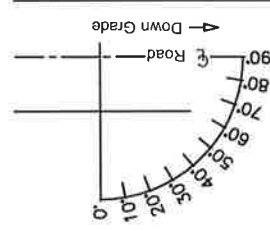

ALWAYS  
**THINK**  
SAFETY

## WATER DIP SPACING\*

ROAD GRADE	SANDY LOAM	DECOMPOSED GRANITE/SAND	CLAY & SILTY SOILS
%	FEET	FEET	FEET
2-3	-	2000-1000	1200-600
4-7	1200-600	950-450	600-300
8-10	550-450	450-350	300-200
11-15	450-300	350-200	200-100
16+	300-250	200-150	100

\* Spacing is determined by slope distance and is the maximum allowed for the grade.

REV. NO. DESCRIPTION DATE APPROV.

UNITED STATES DEPARTMENT OF THE INTERIOR  
BUREAU OF LAND MANAGEMENT  
MEDFORD DISTRICT - MEDFORD, OREGON

## BEEF STEW - SPECIAL FOREST PRODUCTS SALE DRAINAGE & EROSION CONTROL DETAILS

DESIGNED: *Steve*  
REVIEWED: *Steve*  
APPROVED: *Steve*  
DRAFTED BY: ELF SCALE: NONE  
DATE: JUL 2018 SHEET: 1 OF 2  
DRAWING NO.: OR-11-9113.4.4



STRAW BALE CHECK DAM ASSEMBLY

EXHIBIT C6-2

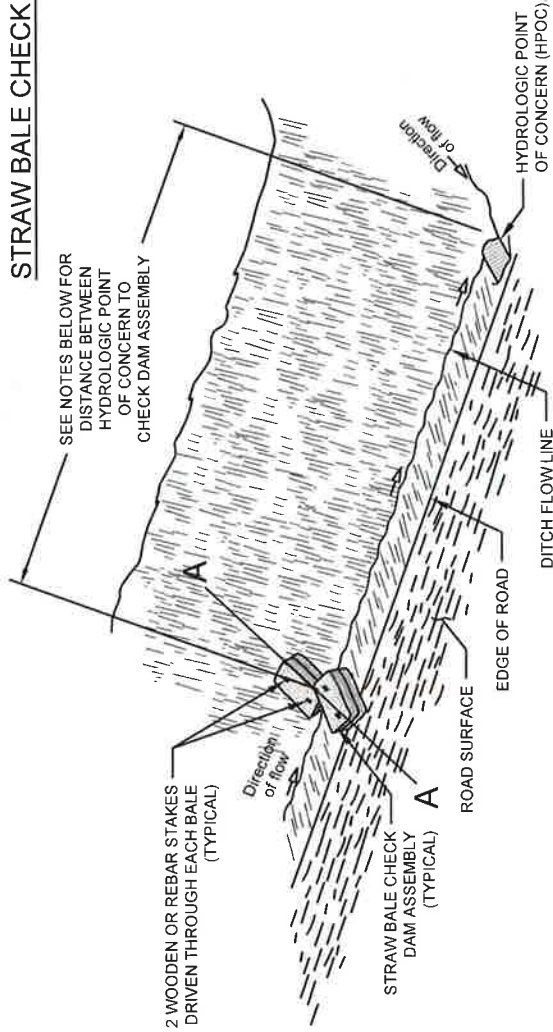

PLAN

NOTES:

1. All straw bales will be from a weed free certified source.
2. Hydrologic Points of Concern (HPOC) are natural drainage features (ie. streams, creeks, draws) that intersect with existing or proposed roads.
3. If the HPOC is a bridge spanning across a noted or listed critical fish habitat (Coho) waterway, install check dam assembly, or other approved BMP, in road ditch line 150 LF up-grade from top of creek bank or edge of bridge.
4. If the HPOC is a draw culvert, install check dam assembly, or other approved BMP, in road ditch line 100 LF up-grade from inlet of culvert.

INSTALLATION NOTES:

1. Do not construct the check dam assembly more than one bale high.
2. Bales shall be placed tightly together and snug to the ground to ensure no gaps between bales or underneath the assembly.
3. Securely anchor the bales in place with two wooden or rebar stakes driven through the bales. Drive the stakes in the second bale toward the previously laid bale to force the bales tightly together. Ensure stakes are driven 12 inches minimum into the ground.
4. The assemblies do not need to be anchored if the terrain is relatively flat, less than 2% ditch line grade.

INSPECTION/MAINTENANCE NOTES:

1. Inspect each assembly before, during, and after each rain event.
2. Repair and/or replace damaged assemblies or decomposed bales promptly. Replacement bales shall be in good condition to ensure sediment trapping.
3. Trapped sediment shall be removed when it reaches 6-8 inches in depth.
4. Sediment shall be removed and placed in a stable area outside of wetlands, riparian reserves, floodplains, and waters of the State.

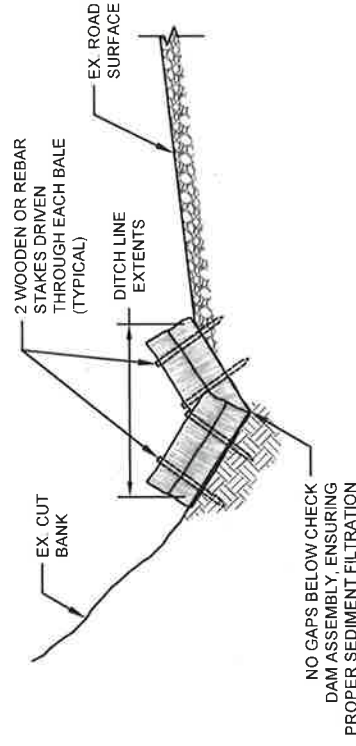

SECTION A-A

REV NO.	DESCRIPTION	DATE	APPROV
	UNITED STATES DEPARTMENT OF THE INTERIOR BUREAU OF LAND MANAGEMENT MEDFORD DISTRICT - MEDFORD, OREGON		
BEEF STEW - SPECIAL FOREST PRODUCTS SALE DRAINAGE & EROSION CONTROL INSTALLATION			
DESIGNED:			
REVIEWED:			
APPROVED:			
DRAFTED BY: ELF	SCALE:	NONE	
DATE: JUL 2018			SHEET: 2 OF 2
DRAWING NO.: OR-11-9113-4-4			

ALWAYS  
THINK  
SAFETY



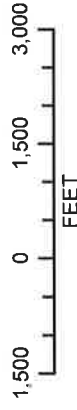

## LAND BY OWNERSHIP

- BLM  
NON-BLM

## ROADS BY SURFACE TYPE

- Bituminous  
Aggregate  
Natural  
Unknown

**TIMBER UNITS**

- 
- PURCHASER MAINTENANCE



## BEEF STEW - SFPS

## ROAD MAINTENANCE MAP

## OVERALL SALE AREA

DESIGNED:

REVIEWED:

APPROVED

DRAFTED BY: ELF

SHEET: 1 OF 1

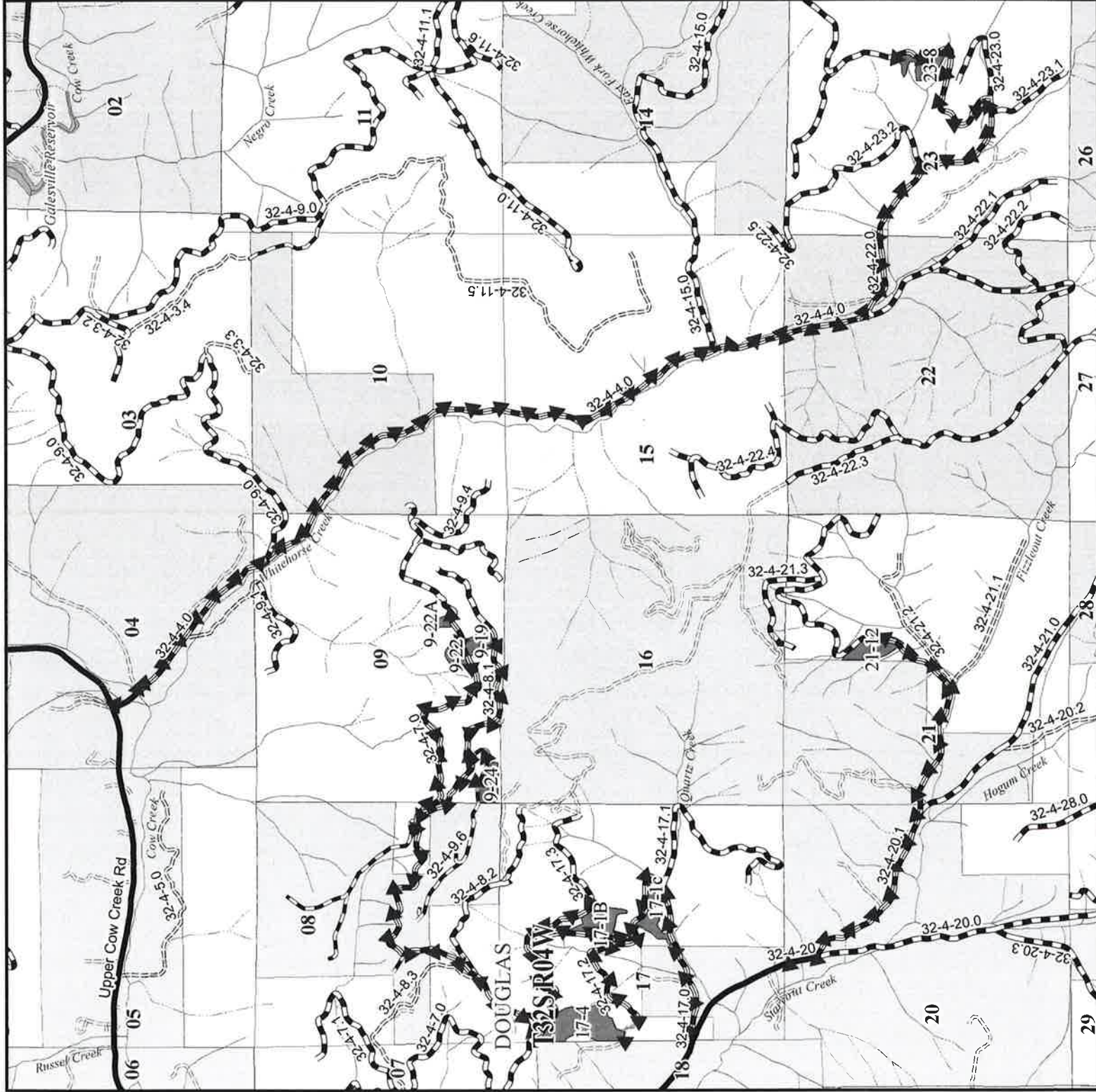



UNITED STATES  
DEPARTMENT OF THE INTERIOR  
BUREAU OF LAND MANAGEMENT

Sale: BEEF STEW  
Sale Date: 09-2018  
Prep. By : EFreeman  
Tract No: SFPS18-03

ROAD MAINTENANCE AND ROAD USE APPRAISAL WORK SHEET

Summary of Costs

1.1) Road Use - **Amortization: \$900.00/530 MBF = \$1.70/MBF**

Road Maintenance Obligation:

(2.1) BLM Maintenance . . . . .	\$0.00
(2.2) BLM Rockwear . . . . .	\$0.00
(5.1) Purchaser Maintenance Rockwear . . . . .	\$749.65
Total Rockwear Payable to BLM . . . . .	\$749.65
(3.1) 3rd Party Maintenance . . . . .	\$0.00
(3.2) 3rd Party Rockwear . . . . .	\$12.15
(4.1) Other Maintenance Payments . . . . .	\$0.00
Total Maintenance Fee Obligation (2.1-5.1)	\$761.80

Purchaser Maintenance Allowances:

(5.2A) Move In . . . . .	\$3,660.00
(5.2B) Culverts, Catch Basins, Downspouts . . . . .	\$4,389.84
(5.2C) Grading, Ditching . . . . .	\$8,334.00
(5.2D) Slide Removal and Slump Repair . . . . .	\$2,268.00
(5.2E) Dust Palliative (Water) . . . . .	\$472.86
(5.2F) Surface Repair (Aggregate) . . . . .	\$0.00
(5.2G) Other . . . . .	\$0.00

Total Purchaser Maintenance Allowances (5.2A-5.2G) \$19,124.70

(2.1-5.2G) Cost ( \$761.80 + \$19,124.70 ) = \$19,886.50  
Cost/MBF \$19,886.50 / 530 MBF = \$37.52/MBF

(5.2H) Decommissioning . . . . . \$0.00

(5.2H) Cost/MBF \$0.00/530 MBF = \$0.00/MBF

(2.1-5.2H) Cost ( \$761.80 + \$19,124.70 + \$0.00 ) = \$19,886.50

**Total Cost/MBF (Excluding Road Use) \$19,886.50/530 MBF = \$37.52/MBF**

**1) Road Use Fees - Amortization**

Details

R/W Number	Road Number	Rd Use Fee	Vol x MBF	Road Use = Obligation
M-700	32-4-9.6 (A)	12.00	75	\$900.00

Subtotal by agreement number

M-700 \$900.00

(1.1) Subtotal \$900.00**2) BLM Maintenance - Timber Haul**

MAINTENANCE (2.1)					ROCKWEAR (2.2)		
Road Number and Segment	A Surf N Type	Maint Mi	Vol x Fee x MBF	=	Maint	Fee x MBF	= Rkwear

(2.1) Subtotal \$0.00(2.2) Subtotal \$0.00**3) Third Party Maintenance and Rockwear**

MAINTENANCE (3.1)					ROCKWEAR (3.2)		
Agrmnt Number	Surface Type	Road Number	Mi x Fee x MBF	=	Maint	Fee x MBF	= Rkwear
M-700	ASC	32-4-9.6 (A)	0.27		0.60	75	\$12.15

*Subtotal of maintenance fees by agreement number:**Subtotal of rockwear fees by agreement number:*

M-700 \$12.15

(3.1) Subtotal \$0.00(3.2) Subtotal \$12.15**4) Other Maintenance Payments - USFS or Others Perform Maintenance**

Agency	Road Number	Miles (Log)	Vol x (mbf)	Fee x MBF/MI	= Cost
--------	-------------	----------------	----------------	-----------------	--------

(4.1) Subtotal \$0.00

## 5) Purchaser Maintenance - Rock Wear

### TIMBER HAUL (5.1)

Road No and Segment	A N	Mi	x	RkWear Fee	x	Vol MBF =	Total RkWear
32-4-4.0 (A)	A	0.11		0.00		62	\$0.00
32-4-4.0 (A-B1)	A	3.10		0.60		62	\$115.32
32-4-22.0 (A1-3)	A	1.70		0.60		62	\$63.24
32-4-20.0 (A)	A	0.10		0.00		38	\$0.00
32-4-20.1 (A-C)	A	1.51		0.60		38	\$34.43
32-4-7.0	A	0.97		0.60		38	\$22.12
32-4-7.0	A	1.24		0.60		139	\$103.42
32-4-8.1 (B)	A	0.49		0.60		26	\$7.64
32-4-8.1 (A)	A	0.38		0.60		101	\$23.03
32-4-17.3	A	0.26		0.60		118	\$18.41
32-4-17.2	A	0.61		0.60		40	\$14.64
32-4-17.0 (A)	A	0.54		0.60		430	\$139.32
32-4-17.0 (B)	A	0.33		0.60		430	\$85.14
32-4-17.0 (B)	A	0.31		0.60		299	\$55.61
32-4-17.0 (B)	A	0.62		0.60		181	\$67.33

(5.1) Subtotal \$749.65

## Purchaser Operational Maintenance

### Move In

Equipment	No Units	x	Move in	x	Cost/ 50 Mi	x	Dist Factor	=	Sub- total
Motor Grader:	1		3		\$410.00		1.00		\$1,230.00
Back Hoe:	1		3		\$305.00		1.00		\$915.00
Loader:					\$410.00		0.63		\$0.00
Water Truck:	1		3		\$95.00		1.00		\$285.00
Dump Truck:					\$89.00		0.63		\$0.00
Excavator:					\$410.00		0.63		\$0.00
Roller:	1		3		\$410.00		1.00		\$1,230.00

(5.2A) Total \$3,660.00

## Culvert Maintenance - Including Catch basins and Downpipes

Miles	x	Cost/Mi	=	Subtotal
12		\$365.82		\$4,389.84

(5.2B) Total \$4,389.84

## Grading (Includes Ditches and Shoulders)

Miles	x	Cost/Mi	x	Freq	=	Subtotal
Blade w/ Ditch:	12.00		\$694.50	1		\$8,334.00
Blade w/o Ditch:	0.00		\$428.91	0		\$0.00

(5.2C) Total \$8,334.00

**Slide and Slough removal, Slump Repair (15 sta-yds. ea.)**

Type	No Slides	Hours	Equip	
Equipment	/Slumps	x Each	x Cost	= Subtotal
Grader:	5	2	\$140.96	\$1,409.60
Loader:	0	0	\$101.17	\$0.00
Backhoe:	5	2	\$85.84	\$858.40

(5.2D) Total \$2,268.00

**Dust Palliative (Water)**

## Spreading Hours

No	Freq	Truck					
Miles	/	MPH	=	Hours	x	Days	x /Day = Hours
6.00		5		1.2		5	1 6
Load & Haul =				0.0		0	0 0
Total Hours =				6			

Truck Cost: \$78.81/Hr. x 6.0 Hours = \$472.86

(5.2E) Total \$472.86

**Surface Repair (Aggregate)**

Production Cost:	0.0 CY x \$0.00/CY	=	\$0.00
Haul to Stockpile:	0.0 CY x ((\$1.75/CY x 0.00 Mi) + \$0.58)	=	\$0.00
Stockpile:	0.0 CY x \$1.07/CY	=	\$0.00
Load from Stockpile:	0.0 CY x \$1.05/CY	=	\$0.00
Haul from Stockpile:	0.0 CY x ((\$1.75/CY x 0.00 Mi) + \$0.58)	=	\$0.00
Process with Grader:	0.0 CY x \$0.88/CY	=	\$0.00
Compaction:	0.0 CY x \$1.08/CY	=	\$0.00

(5.2F) Total \$0.00

**Other**

Fallen Timber Cutting:	0.0 Hours x \$0.00/Hour	=	\$0.00
Brush Cutting/Tree Trimming:	0.0 Hours x \$0.00/Hour	=	\$0.00
Oil/Asphalt Materials:	Lump Sum	=	\$0.00
Signing for Dust Palliatives:	Lump Sum	=	\$0.00
	Lump Sum	=	\$0.00
	Lump Sum	=	\$0.00
	Lump Sum	=	\$0.00
	Lump Sum	=	\$0.00
	Lump Sum	=	\$0.00

(5.2G) Total \$0.00

**Decommissioning**

(5.2H) Decommissioning Total \$0.00



UNITED STATES  
DEPARTMENT OF THE INTERIOR  
BUREAU OF LAND MANAGEMENT

Version: 5.2.0.99  
Updated: 6/14/2017  
Sale Date: 09-2018  
Print Date: 7/23/2018 2:02:56 PM

**Summary of All Roads and Projects**

T.S. Contract Name: BEEF STEW      Tract No: SFPS18-03  
Prepared by: EFreeman      Ph: (541)471-6601  
Construction: 0.00 sta  
Improve: 0.00 sta      Renov: 662.65 sta      Decom: 0.00 sta      Temp: 0.00 sta

200 Clearing and Grubbing: 0.0 acres .....	\$0.00
300 Excavation: .....	\$0.00
Haul < 500 ft: 0 sta-yds	
Haul > 500 ft: 0 yd-mi	
400 Drainage: .....	\$0.00
Culvert: 0 lf      DownSpout: 0 lf	
PolyPipe: 0 lf	
500 Renovation: .....	\$19,465.44
Blading 12.34 mi	
700-1200 Surfacing: .....	\$0.00
1300 Geotextiles: .....	\$0.00
1400 Slope Protection: .....	\$0.00
1800 Soil Stabilization: 0.0 acres .....	\$0.00
2100 RoadSide Brushing: .....	\$8,159.33
Manual Brushing: 12.1 acres	
2300 Engineering: 0.00 sta. ....	\$0.00
2400 Minor Concrete: .....	\$0.00
8000 Miscellaneous: .....	\$642.88
Mobilization: Const. \$2,537.80    Surf. \$0.00.....	\$2,537.80
Quarry Development: .....	\$0.00

**Total: 530 mbf @ \$58.123/mbf = \$30,805.45**

**Notes:**

Quantities shown are estimates only and not pay items.  
Surfacing Quantities are loose cubic yards.



# ROAD CONSTRUCTION SUMMARY

T.S. Contract Name: BEEF STEW Sale Date: 09-2018

**Road Number: 32-4-17.0 (A-B)** Road Name: Koehler Rd

Road Renovation: 1.80 mi 14 ft Subgrade 3 ft ditch

200 Clearing and Grubbing: acres .....	\$0.00
300 Excavation: .....	\$0.00
400 Drainage: .....	\$0.00
Culvert: 0 lf	
DownSpout: 0 lf	
PolyPipe: 0 lf	
500 Renovation: .....	\$2,809.66
Blading 1.80 mi	
700-1200 Surfacing: .....	\$0.00
1300 Geotextiles: .....	\$0.00
1400 Slope Protection: .....	\$0.00
1800 Soil Stabilization: 0.0 acres .....	\$0.00
2100 RoadSide Brushing (Manual):1.7 acres .....	\$1,127.71
2300 Engineering: 0.00 sta. ....	\$0.00
2400 Minor Concrete: .....	\$0.00
8000 Miscellaneous: .....	\$0.00
Mobilization: Const. \$353.49 Surf. \$0.00.....	\$353.49
Quarry Development: .....	\$0.00

Total: \$4,290.86

## Notes:

Quantities shown are estimates only and not pay items.  
 Surfacing Quantities shown are loose cubic yards.

Road Construction Worksheet

Road Number: 32-4-17.0(A-B) Road Name: Koehler Rd

Section 200 Clearing and Grubbing:

Subtotal: \$0.00

Section 300 Excavation:

Subtotal: \$0.00

Section 400 Drainage:

Subtotal: \$0.00

Section 500 Renovation:

Blading:  $\$694.50/\text{mi} \times 1.80 \text{ mi} = \$1,250.10$

Compaction:  $\$325.47/\text{mi} \times 1.80 \text{ mi} = \$585.85$

Clean Culverts:  $\$365.82/\text{mi} \times 1.80 \text{ mi} = \$658.48$

Water For Compaction

Water Truck 3000 Gal 4 hr x  $\$78.81/\text{hr} = \$315.24$

Subtotal: \$2,809.66

Section 700-1200 Surfacing:

Surfacing:

Subtotal: \$0.00

Section 1300 Geotextiles:

Subtotal: \$0.00

Section 1400 Slope Protection:

Subtotal: \$0.00

Section 1800 Soil Stabilization:

Subtotal: \$0.00

Section 2100 Roadside Brushing:

Manual Brushing

RoadSide Brushing Medium:  $\$663.36/\text{acre} \times 1.70 \text{ acres} = \$1,127.71$

Subtotal: \$1,127.71

Section 2300 Engineering:

Subtotal: \$0.00

Section 2400 Minor Concrete:

Subtotal: \$0.00

Section 8000 Miscellaneous:

Subtotal: \$0.00

Mobilization:

Construction - 13.93% of total Costs = \$353.49

surfacing = 0% \$0.00

Subtotal: \$353.49

Quarry Development:

Subtotal: \$0.00

Total: \$4,290.86

## ROAD CONSTRUCTION SUMMARY

T.S. Contract Name: BEEF STEW Sale Date: 09-2018

**Road Number: 32-4-17.2** Road Name: Quartz Crk Sp B

Road Renovation: 0.61 mi 16 ft Subgrade 3 ft ditch

200 Clearing and Grubbing: acres .....	\$0.00
300 Excavation: .....	\$0.00
400 Drainage: .....	\$0.00
Culvert: 0 lf	
DownSpout: 0 lf	
PolyPipe: 0 lf	
500 Renovation: .....	\$924.14
Blading 0.61 mi	
700-1200 Surfacing: .....	\$0.00
1300 Geotextiles: .....	\$0.00
1400 Slope Protection: .....	\$0.00
1800 Soil Stabilization: 0.0 acres .....	\$0.00
2100 RoadSide Brushing (Manual):0.6 acres .....	\$796.03
2300 Engineering: 0.00 sta. ....	\$0.00
2400 Minor Concrete: .....	\$0.00
8000 Miscellaneous: .....	\$0.00
Mobilization: Const. \$154.43 Surf. \$0.00.....	\$154.43
Quarry Development: .....	\$0.00

Total: \$1,874.61

## Notes:

Quantities shown are estimates only and not pay items.

Surfacing Quantities shown are loose cubic yards.

Road Construction Worksheet

Road Number: 32-4-17.2 Road Name: Quartz Crk Sp B

Section 200 Clearing and Grubbing:

Subtotal: \$0.00

Section 300 Excavation:

Subtotal: \$0.00

Section 400 Drainage:

Subtotal: \$0.00

Section 500 Renovation:

Blading:  $\$694.50/\text{mi} \times 0.61 \text{ mi} = \$423.65$

Compaction:  $\$325.47/\text{mi} \times 0.61 \text{ mi} = \$198.54$

Clean Culverts:  $\$365.82/\text{mi} \times 0.61 \text{ mi} = \$223.15$

Water For Compaction

Water Truck 3000 Gal 1 hr x  $\$78.81/\text{hr} = \$78.81$

Subtotal: \$924.14

Section 700-1200 Surfacing:

Surfacing:

Subtotal: \$0.00

Section 1300 Geotextiles:

Subtotal: \$0.00

Section 1400 Slope Protection:

Subtotal: \$0.00

Section 1800 Soil Stabilization:

Subtotal: \$0.00

Section 2100 Roadside Brushing:

Manual Brushing

RoadSide Brushing Heavy:  $\$1326.72/\text{acre} \times 0.60 \text{ acres} = \$796.03$

Subtotal: \$796.03

Section 2300 Engineering:

Subtotal: \$0.00

Section 2400 Minor Concrete:

Subtotal: \$0.00

Section 8000 Miscellaneous:

Subtotal: \$0.00

Mobilization:

Construction - 6.09% of total Costs = \$154.43

surfacing = 0% \$0.00

Subtotal: \$154.43

Quarry Development:

Subtotal: \$0.00

Total: \$1,874.61

# ROAD CONSTRUCTION SUMMARY

T.S. Contract Name: BEEF STEW Sale Date: 09-2018

**Road Number: 32-4-17.3** Road Name: Quartz Crk Sp C

Road Renovation: 0.26 mi 14 ft Subgrade 3 ft ditch

200 Clearing and Grubbing: acres .....	\$0.00
300 Excavation: .....	\$0.00
400 Drainage: .....	\$0.00
Culvert: 0 lf	
DownSpout: 0 lf	
PolyPipe: 0 lf	
500 Renovation: .....	\$399.71
Blading 0.26 mi	
700-1200 Surfacing: .....	\$0.00
1300 Geotextiles: .....	\$0.00
1400 Slope Protection: .....	\$0.00
1800 Soil Stabilization: 0.0 acres .....	\$0.00
2100 RoadSide Brushing (Manual):0.3 acres .....	\$398.02
2300 Engineering: 0.00 sta. ....	\$0.00
2400 Minor Concrete: .....	\$0.00
8000 Miscellaneous: .....	\$0.00
Mobilization: Const. \$71.62 Surf. \$0.00.....	\$71.62
Quarry Development: .....	\$0.00

Total: \$869.34

## Notes:

Quantities shown are estimates only and not pay items.  
 Surfacing Quantities shown are loose cubic yards.

Road Construction Worksheet

Road Number: 32-4-17.3 Road Name: Quartz Crk Sp C

Section 200 Clearing and Grubbing:

Subtotal: \$0.00

Section 300 Excavation:

Subtotal: \$0.00

Section 400 Drainage:

Subtotal: \$0.00

Section 500 Renovation:

Blading:  $\$694.50/\text{mi} \times 0.26 \text{ mi} = \$180.57$

Compaction:  $\$325.47/\text{mi} \times 0.26 \text{ mi} = \$84.62$

Clean Culverts:  $\$365.82/\text{mi} \times 0.26 \text{ mi} = \$95.11$

Water For Compaction

Water Truck 3000 Gal 0.5 hr  $\times \$78.81/\text{hr} = \$39.41$

Subtotal: \$399.71

Section 700-1200 Surfacing:

Surfacing:

Subtotal: \$0.00

Section 1300 Geotextiles:

Subtotal: \$0.00

Section 1400 Slope Protection:

Subtotal: \$0.00

Section 1800 Soil Stabilization:

Subtotal: \$0.00

Section 2100 Roadside Brushing:

Manual Brushing

RoadSide Brushing Heavy:  $\$1326.72/\text{acre} \times 0.30 \text{ acres} = \$398.02$

Subtotal: \$398.02

Section 2300 Engineering:

Subtotal: \$0.00

Section 2400 Minor Concrete:

Subtotal: \$0.00

Section 8000 Miscellaneous:

Subtotal: \$0.00

Mobilization:

Construction - 2.82% of total Costs = \$71.62

surfacing = 0% \$0.00

Subtotal: \$71.62

Quarry Development:

Subtotal: \$0.00

Total: \$869.34



# ROAD CONSTRUCTION SUMMARY

T.S. Contract Name: BEEF STEW Sale Date: 09-2018

Road Number: 32-4-20.0 (A) Road Name: Starveout Crk Rd

Road Renovation: 0.10 mi 16 ft Subgrade 3 ft ditch

200 Clearing and Grubbing: acres .....	\$0.00
300 Excavation: .....	\$0.00
400 Drainage: .....	\$0.00
Culvert: 0 lf	
DownSpout: 0 lf	
PolyPipe: 0 lf	
500 Renovation: .....	\$177.54
700-1200 Surfacing: .....	\$0.00
1300 Geotextiles: .....	\$0.00
1400 Slope Protection: .....	\$0.00
1800 Soil Stabilization: 0.0 acres .....	\$0.00
2100 RoadSide Brushing (Manual):0.1 acres .....	\$66.34
2300 Engineering: 0.00 sta. ....	\$0.00
2400 Minor Concrete: .....	\$0.00
8000 Miscellaneous: .....	\$0.00
Mobilization: Const. \$21.89 Surf. \$0.00.....	\$21.89
Quarry Development: .....	\$0.00

Total: \$265.77

## Notes:

Quantities shown are estimates only and not pay items.  
 Surfacing Quantities shown are loose cubic yards.

Road Construction Worksheet

Road Number: 32-4-20.0(A) Road Name: Starveout Crk Rd

Section 200 Clearing and Grubbing:

Subtotal: \$0.00

Section 300 Excavation:

Subtotal: \$0.00

Section 400 Drainage:

Subtotal: \$0.00

Section 500 Renovation:

Clean Culverts:  $\$365.82/\text{mi} \times 0.10 \text{ mi} = \$36.58$

Cleaning Ditchlines

Motor Grader 14M 1 hr  $\times \$140.96/\text{hr} = \$140.96$

Subtotal: \$177.54

Section 700-1200 Surfacing:

Surfacing:

Subtotal: \$0.00

Section 1300 Geotextiles:

Subtotal: \$0.00

Section 1400 Slope Protection:

Subtotal: \$0.00

Section 1800 Soil Stabilization:

Subtotal: \$0.00

Section 2100 Roadside Brushing:

Manual Brushing

RoadSide Brushing Medium:  $\$663.36/\text{acre} \times 0.10 \text{ acres} = \$66.34$

Subtotal: \$66.34

Section 2300 Engineering:

Subtotal: \$0.00

Section 2400 Minor Concrete:

Subtotal: \$0.00

Section 8000 Miscellaneous:

Subtotal: \$0.00

Mobilization:

Construction -  $0.86\%$  of total Costs = \$21.89

surfacing =  $0\%$  \$0.00

Subtotal: \$21.89

Quarry Development:

Subtotal: \$0.00

Total: \$265.77

# ROAD CONSTRUCTION SUMMARY

T.S. Contract Name: BEEF STEW Sale Date: 09-2018

**Road Number: 32-4-20.1 (A-C)** Road Name: Fizzleout Crk Rd

Road Renovation: 1.51 mi 16 ft Subgrade 3 ft ditch

200 Clearing and Grubbing: acres .....	\$0.00
300 Excavation: .....	\$0.00
400 Drainage: .....	\$0.00
Culvert: 0 lf	
DownSpout: 0 lf	
PolyPipe: 0 lf	
500 Renovation: .....	\$2,328.97
Blading 1.51 mi	
700-1200 Surfacing: .....	\$0.00
1300 Geotextiles: .....	\$0.00
1400 Slope Protection: .....	\$0.00
1800 Soil Stabilization: 0.0 acres .....	\$0.00
2100 RoadSide Brushing (Manual):1.5 acres .....	\$497.52
2300 Engineering: 0.00 sta. ....	\$0.00
2400 Minor Concrete: .....	\$0.00
8000 Miscellaneous: .....	\$0.00
Mobilization: Const. \$253.76 Surf. \$0.00.....	\$253.76
Quarry Development: .....	\$0.00

Total: \$3,080.25

## Notes:

Quantities shown are estimates only and not pay items.

Surfacing Quantities shown are loose cubic yards.

Road Construction Worksheet

Road Number: 32-4-20.1(A-C) Road Name: Fizzleout Crk Rd

Section 200 Clearing and Grubbing:

Subtotal: \$0.00

Section 300 Excavation:

Subtotal: \$0.00

Section 400 Drainage:

Subtotal: \$0.00

Section 500 Renovation:

Blading:  $\$694.50/\text{mi} \times 1.51 \text{ mi} = \$1,048.70$

Compaction:  $\$325.47/\text{mi} \times 1.51 \text{ mi} = \$491.46$

Clean Culverts:  $\$365.82/\text{mi} \times 1.51 \text{ mi} = \$552.39$

Water For Compaction

Water Truck 3000 Gal 3 hr x  $\$78.81/\text{hr} = \$236.43$

Subtotal: \$2,328.97

Section 700-1200 Surfacing:

Surfacing:

Subtotal: \$0.00

Section 1300 Geotextiles:

Subtotal: \$0.00

Section 1400 Slope Protection:

Subtotal: \$0.00

Section 1800 Soil Stabilization:

Subtotal: \$0.00

Section 2100 Roadside Brushing:

Manual Brushing

Brushing width Left: 4ft. Right: 4ft.

RoadSide Brushing Light:  $\$331.68/\text{acre} \times 1.50 \text{ acres} = \$497.52$

Subtotal: \$497.52

Section 2300 Engineering:

Subtotal: \$0.00

Section 2400 Minor Concrete:

Subtotal: \$0.00

Section 8000 Miscellaneous:

Subtotal: \$0.00

Mobilization:

Construction - 10.00% of total Costs = \$253.76

surfacing = 0% \$0.00

Subtotal: \$253.76

Quarry Development:

Subtotal: \$0.00

Total: \$3,080.25

# ROAD CONSTRUCTION SUMMARY

T.S. Contract Name: BEEF STEW Sale Date: 09-2018

**Road Number: 32-4-22.0 (A1-3)** Road Name: Whitehorse Sp

Road Renovation: 1.70 mi 14 ft Subgrade 3 ft ditch

200 Clearing and Grubbing: acres .....	\$0.00
300 Excavation: .....	\$0.00
400 Drainage: .....	\$0.00
Culvert: 0 lf	
DownSpout: 0 lf	
PolyPipe: 0 lf	
500 Renovation: .....	\$2,631.68
Blading 1.70 mi	
700-1200 Surfacing: .....	\$0.00
1300 Geotextiles: .....	\$0.00
1400 Slope Protection: .....	\$0.00
1800 Soil Stabilization: 0.0 acres .....	\$0.00
2100 RoadSide Brushing (Manual):1.6 acres .....	\$1,061.38
2300 Engineering: 0.00 sta. ....	\$0.00
2400 Minor Concrete: .....	\$0.00
8000 Miscellaneous: .....	\$367.36
Mobilization: Const. \$364.53 Surf. \$0.00.....	\$364.53
Quarry Development: .....	\$0.00

Total: \$4,424.95

## Notes:

Quantities shown are estimates only and not pay items.

Surfacing Quantities shown are loose cubic yards.

Road Construction Worksheet

Road Number: 32-4-22.0(A1-3) Road Name: Whitehorse Sp

Section 200 Clearing and Grubbing:

Subtotal: \$0.00

Section 300 Excavation:

Subtotal: \$0.00

Section 400 Drainage:

Subtotal: \$0.00

Section 500 Renovation:

Blading:  $\$694.50/\text{mi} \times 1.70 \text{ mi} = \$1,180.65$

Compaction:  $\$325.47/\text{mi} \times 1.70 \text{ mi} = \$553.30$

Clean Culverts:  $\$365.82/\text{mi} \times 1.70 \text{ mi} = \$621.89$

Water For Compaction

Water Truck 3000 Gal 3.5 hr  $\times \$78.81/\text{hr} = \$275.84$

Subtotal: \$2,631.68

Section 700-1200 Surfacing:

Surfacing:

Subtotal: \$0.00

Section 1300 Geotextiles:

Subtotal: \$0.00

Section 1400 Slope Protection:

Subtotal: \$0.00

Section 1800 Soil Stabilization:

Subtotal: \$0.00

Section 2100 Roadside Brushing:

Manual Brushing

RoadSide Brushing Medium:  $\$663.36/\text{acre} \times 1.60 \text{ acres} = \$1,061.38$

Subtotal: \$1,061.38

Section 2300 Engineering:

Subtotal: \$0.00

Section 2400 Minor Concrete:

Subtotal: \$0.00

Section 8000 Miscellaneous:

Install BMP's at HPOC's

Crew Cab or 3/4 Ton Pickup 4 hr  $\times \$57.75/\text{hr} = \$231.00$

General Laborer 4 hr  $\times \$34.09/\text{hr} = \$136.36$

Subtotal: \$367.36

Mobilization:

Construction - 14.36% of total Costs = \$364.53

surfacing = 0% \$0.00

Subtotal: \$364.53

Quarry Development:

Subtotal: \$0.00

Total: \$4,424.95

# ROAD CONSTRUCTION SUMMARY

T.S. Contract Name: BEEF STEW Sale Date: 09-2018

**Road Number: 32-4-4.0 (A-B1)** Road Name: Whitehorse Crk Rd

Road Renovation: 3.21 mi 16 ft Subgrade 3 ft ditch

200 Clearing and Grubbing: acres .....	\$0.00
300 Excavation: .....	\$0.00
400 Drainage: .....	\$0.00
Culvert: 0 lf	
DownSpout: 0 lf	
PolyPipe: 0 lf	
500 Renovation: .....	\$4,985.81
Blading 3.10 mi	
700-1200 Surfacing: .....	\$0.00
1300 Geotextiles: .....	\$0.00
1400 Slope Protection: .....	\$0.00
1800 Soil Stabilization: 0.0 acres .....	\$0.00
2100 RoadSide Brushing (Manual):3.1 acres .....	\$1,558.90
2300 Engineering: 0.00 sta. ....	\$0.00
2400 Minor Concrete: .....	\$0.00
8000 Miscellaneous: .....	\$275.52
Mobilization: Const. \$612.30 Surf. \$0.00.....	\$612.30
Quarry Development: .....	\$0.00

Total: \$7,432.53

## Notes:

Quantities shown are estimates only and not pay items.

Surfacing Quantities shown are loose cubic yards.

Road Construction Worksheet

Road Number: 32-4-4.0(A-B1) Road Name: Whitehorse Crk Rd

Section 200 Clearing and Grubbing:

Subtotal: \$0.00

Section 300 Excavation:

Subtotal: \$0.00

Section 400 Drainage:

Subtotal: \$0.00

Section 500 Renovation:

Blading:  $\$694.50/\text{mi} \times 3.10 \text{ mi} = \$2,152.95$

Compaction:  $\$325.47/\text{mi} \times 3.21 \text{ mi} = \$1,044.76$

Clean Culverts:  $\$365.82/\text{mi} \times 3.21 \text{ mi} = \$1,174.28$

Clean Ditchline along BST

Motor Grader 14M 1 hr x  $\$140.96/\text{hr} = \$140.96$

Water For Compaction

Water Truck 3000 Gal 6 hr x  $\$78.81/\text{hr} = \$472.86$

Subtotal: \$4,985.81

Section 700-1200 Surfacing:

Surfacing:

Subtotal: \$0.00

Section 1300 Geotextiles:

Subtotal: \$0.00

Section 1400 Slope Protection:

Subtotal: \$0.00

Section 1800 Soil Stabilization:

Subtotal: \$0.00

Section 2100 Roadside Brushing:

Manual Brushing

Brushing width Left: 4ft. Right: 4ft.

RoadSide Brushing Light:  $\$331.68/\text{acre} \times 1.50 \text{ acres} = \$497.52$

RoadSide Brushing Medium:  $\$663.36/\text{acre} \times 1.60 \text{ acres} = \$1,061.38$

Subtotal: \$1,558.90

Section 2300 Engineering:

Subtotal: \$0.00

Section 2400 Minor Concrete:

Subtotal: \$0.00

Section 8000 Miscellaneous:

Install BMP's at HPOC's

Crew Cab or 3/4 Ton Pickup 3 hr x  $\$57.75/\text{hr} = \$173.25$

General Laborer 3 hr x  $\$34.09/\text{hr} = \$102.27$

Subtotal: \$275.52

Mobilization:

Construction -  $24.13\%$  of total Costs = \$612.30

surfacing =  $0\%$  \$0.00

Subtotal: \$612.30

Quarry Development:

Subtotal: \$0.00

Total: \$7,432.53



# ROAD CONSTRUCTION SUMMARY

T.S. Contract Name: BEEF STEW Sale Date: 09-2018

**Road Number: 32-4-7.0** Road Name: Starveout Whitehorse

Road Renovation: 2.21 mi 16 ft Subgrade 3 ft ditch

200 Clearing and Grubbing: acres .....	\$0.00
300 Excavation: .....	\$0.00
400 Drainage: .....	\$0.00
Culvert: 0 lf	
DownSpout: 0 lf	
PolyPipe: 0 lf	
500 Renovation: .....	\$3,417.24
Blading 2.21 mi	
700-1200 Surfacing: .....	\$0.00
1300 Geotextiles: .....	\$0.00
1400 Slope Protection: .....	\$0.00
1800 Soil Stabilization: 0.0 acres .....	\$0.00
2100 RoadSide Brushing (Manual):2.1 acres .....	\$1,393.06
2300 Engineering: 0.00 sta. ....	\$0.00
2400 Minor Concrete: .....	\$0.00
8000 Miscellaneous: .....	\$0.00
Mobilization: Const. \$431.86 Surf. \$0.00.....	\$431.86
Quarry Development: .....	\$0.00

Total: \$5,242.15

## Notes:

Quantities shown are estimates only and not pay items.

Surfacing Quantities shown are loose cubic yards.

Road Construction Worksheet

Road Number: 32-4-7.0 Road Name: Starveout Whitehorse

Section 200 Clearing and Grubbing:

Subtotal: \$0.00

Section 300 Excavation:

Subtotal: \$0.00

Section 400 Drainage:

Subtotal: \$0.00

Section 500 Renovation:

Blading:  $\$694.50/\text{mi} \times 2.21 \text{ mi} = \$1,534.85$

Compaction:  $\$325.47/\text{mi} \times 2.21 \text{ mi} = \$719.29$

Clean Culverts:  $\$365.82/\text{mi} \times 2.21 \text{ mi} = \$808.46$

Water For Compaction

Water Truck 3000 Gal 4.5 hr  $\times \$78.81/\text{hr} = \$354.65$

Subtotal: \$3,417.24

Section 700-1200 Surfacing:

Surfacing:

Subtotal: \$0.00

Section 1300 Geotextiles:

Subtotal: \$0.00

Section 1400 Slope Protection:

Subtotal: \$0.00

Section 1800 Soil Stabilization:

Subtotal: \$0.00

Section 2100 Roadside Brushing:

Manual Brushing

RoadSide Brushing Medium:  $\$663.36/\text{acre} \times 2.10 \text{ acres} = \$1,393.06$

Subtotal: \$1,393.06

Section 2300 Engineering:

Subtotal: \$0.00

Section 2400 Minor Concrete:

Subtotal: \$0.00

Section 8000 Miscellaneous:

Subtotal: \$0.00

Mobilization:

Construction -  $17.02\%$  of total Costs = \$431.86

surfacing =  $0\%$  \$0.00

Subtotal: \$431.86

Quarry Development:

Subtotal: \$0.00

Total: \$5,242.15

# ROAD CONSTRUCTION SUMMARY

T.S. Contract Name: BEEF STEW Sale Date: 09-2018

**Road Number: 32-4-8.1 (A-B)** Road Name: Starveout Whitehorse

Road Renovation: 0.87 mi 16 ft Subgrade 3 ft ditch

200 Clearing and Grubbing: acres .....	\$0.00
300 Excavation: .....	\$0.00
400 Drainage: .....	\$0.00
Culvert: 0 lf	
DownSpout: 0 lf	
PolyPipe: 0 lf	
500 Renovation: .....	\$1,363.26
Blading 0.87 mi	
700-1200 Surfacing: .....	\$0.00
1300 Geotextiles: .....	\$0.00
1400 Slope Protection: .....	\$0.00
1800 Soil Stabilization: 0.0 acres .....	\$0.00
2100 RoadSide Brushing (Manual):0.8 acres .....	\$1,061.38
2300 Engineering: 0.00 sta. ....	\$0.00
2400 Minor Concrete: .....	\$0.00
8000 Miscellaneous: .....	\$0.00
Mobilization: Const. \$217.68 Surf. \$0.00.....	\$217.68
Quarry Development: .....	\$0.00

Total: \$2,642.31

## Notes:

Quantities shown are estimates only and not pay items.  
Surfacing Quantities shown are loose cubic yards.

Road Construction Worksheet

Road Number: 32-4-8.1(A-B) Road Name: Starveout Whitehorse

Section 200 Clearing and Grubbing:

Subtotal: \$0.00

Section 300 Excavation:

Subtotal: \$0.00

Section 400 Drainage:

Subtotal: \$0.00

Section 500 Renovation:

Blading:  $\$694.50/\text{mi} \times 0.87 \text{ mi} = \$604.22$

Compaction:  $\$325.47/\text{mi} \times 0.87 \text{ mi} = \$283.16$

Clean Culverts:  $\$365.82/\text{mi} \times 0.87 \text{ mi} = \$318.26$

Water For Compaction

Water Truck 3000 Gal 2 hr x  $\$78.81/\text{hr} = \$157.62$

Subtotal: \$1,363.26

Section 700-1200 Surfacing:

Surfacing:

Subtotal: \$0.00

Section 1300 Geotextiles:

Subtotal: \$0.00

Section 1400 Slope Protection:

Subtotal: \$0.00

Section 1800 Soil Stabilization:

Subtotal: \$0.00

Section 2100 Roadside Brushing:

Manual Brushing

RoadSide Brushing Heavy:  $\$1326.72/\text{acre} \times 0.80 \text{ acres} = \$1,061.38$

Subtotal: \$1,061.38

Section 2300 Engineering:

Subtotal: \$0.00

Section 2400 Minor Concrete:

Subtotal: \$0.00

Section 8000 Miscellaneous:

Subtotal: \$0.00

Mobilization:

Construction -  $8.58\%$  of total Costs =  $\$217.68$

surfacing =  $0\%$  \$0.00

Subtotal: \$217.68

Quarry Development:

Subtotal: \$0.00

Total: \$2,642.31

## ROAD CONSTRUCTION SUMMARY

T.S. Contract Name: BEEF STEW Sale Date: 09-2018

**Road Number: 32-4-9.6 (A)** Road Name: RRC Private Ridge Rd

Road Renovation: 0.28 mi 14 ft Subgrade 3 ft ditch

200 Clearing and Grubbing: acres .....	\$0.00
300 Excavation: .....	\$0.00
400 Drainage: .....	\$0.00
Culvert: 0 lf	
DownSpout: 0 lf	
PolyPipe: 0 lf	
500 Renovation: .....	\$427.43
Blading 0.28 mi	
700-1200 Surfacing: .....	\$0.00
1300 Geotextiles: .....	\$0.00
1400 Slope Protection: .....	\$0.00
1800 Soil Stabilization: 0.0 acres .....	\$0.00
2100 RoadSide Brushing (Manual):0.3 acres .....	\$199.01
2300 Engineering: 0.00 sta. ....	\$0.00
2400 Minor Concrete: .....	\$0.00
8000 Miscellaneous: .....	\$0.00
Mobilization: Const. \$56.24 Surf. \$0.00.....	\$56.24
Quarry Development: .....	\$0.00

Total: \$682.67

## Notes:

Quantities shown are estimates only and not pay items.

Surfacing Quantities shown are loose cubic yards.

Road Construction Worksheet

Road Number: 32-4-9.6(A) Road Name: RRC Private Ridge Rd

Section 200 Clearing and Grubbing:

Subtotal: \$0.00

Section 300 Excavation:

Subtotal: \$0.00

Section 400 Drainage:

Subtotal: \$0.00

Section 500 Renovation:

Blading:  $\$694.50/\text{mi} \times 0.28 \text{ mi} = \$194.46$

Compaction:  $\$325.47/\text{mi} \times 0.28 \text{ mi} = \$91.13$

Clean Culverts:  $\$365.82/\text{mi} \times 0.28 \text{ mi} = \$102.43$

Water For Compaction

Water Truck 3000 Gal 0.5 hr x  $\$78.81/\text{hr} = \$39.41$

Subtotal: \$427.43

Section 700-1200 Surfacing:

Surfacing:

Subtotal: \$0.00

Section 1300 Geotextiles:

Subtotal: \$0.00

Section 1400 Slope Protection:

Subtotal: \$0.00

Section 1800 Soil Stabilization:

Subtotal: \$0.00

Section 2100 Roadside Brushing:

Manual Brushing

RoadSide Brushing Medium:  $\$663.36/\text{acre} \times 0.30 \text{ acres} = \$199.01$

Subtotal: \$199.01

Section 2300 Engineering:

Subtotal: \$0.00

Section 2400 Minor Concrete:

Subtotal: \$0.00

Section 8000 Miscellaneous:

Subtotal: \$0.00

Mobilization:

Construction - 2.22% of total Costs = \$56.24

surfacing = 0% \$0.00

Subtotal: \$56.24

Quarry Development:

Subtotal: \$0.00

Total: \$682.67

UNITED STATES  
DEPARTMENT OF THE INTERIOR  
BUREAU OF LAND MANAGEMENT

**Mobilization Costs - Construction and Surfacing**

T.S. Contract Name: BEEF STEW Sale Date: 09-2018

Average Mobilization distance = 50 miles Factor = 1.00

Mobilization: Construction

Graders-all: 1 ea x (1.00 x \$410.00/ea + 20 mi x \$14.10/mi) = \$692.00  
Brush Cutter: 1 ea x (1.00 x \$410.00/ea) = \$410.00  
Rollers & Comp: 1 ea x (1.00 x \$410.00/ea + 20 mi x \$21.70/mi) = \$844.00  
RTBackhoes 24/30: 1 ea x (1.00 x \$305.00/ea + 20 mi x \$5.65/mi) = \$418.00  
Water Truck: 1 ea x (1.00 x \$95.00/ea + 20 mi x \$3.94/mi) = \$173.80

Subtotal: \$2,537.80

Mobilization: Surfacing

Subtotal: \$0.00

UNITED STATES  
DEPARTMENT OF THE INTERIOR  
BUREAU OF LAND MANAGEMENT

**Summary of Construction Quantities**

T.S. Contract Name: BEEF STEW Sale Date: 09-2018

Road Number	Const	Improv	Renov	Decomm	Temp
32-4-17.0 (A-B)			95.04		
32-4-17.2			32.21		
32-4-17.3			13.73		
32-4-20.0 (A)			5.28		
32-4-20.1 (A-C)			79.73		
32-4-22.0 (A1-3)			89.76		
32-4-4.0 (A-B1)			169.49		
32-4-7.0			116.69		
32-4-8.1 (A-B)			45.94		
32-4-9.6 (A)			14.78		
Total Sta:			662.65		

200 Clearing and Grubbing	Clearing acres
32-4-17.0 (A-B)	0.0
32-4-17.2	0.0
32-4-17.3	0.0
32-4-20.0 (A)	0.0
32-4-20.1 (A-C)	0.0
32-4-22.0 (A1-3)	0.0
32-4-4.0 (A-B1)	0.0
32-4-7.0	0.0
32-4-8.1 (A-B)	0.0
32-4-9.6 (A)	0.0
Totals:	0.0

300 Excavation	Excav LCY.s	Haul sta-yds	Haul yd-mi
Totals:	0	0	0

400 Drainage	Culvert	Polypipe	Downspout
Road Number			
Total Drainage:			
Totals:	No Quantities		



500 Renovation	Blade Miles	Slide cy
32-4-17.0 (A-B)	1.80	0
32-4-17.2	0.61	0
32-4-17.3	0.26	0
32-4-20.1 (A-C)	1.51	0
32-4-22.0 (A1-3)	1.70	0
32-4-4.0 (A-B1)	3.10	0
32-4-7.0	2.21	0
32-4-8.1 (A-B)	0.87	0
32-4-9.6 (A)	0.28	0

Totals:	<u>12.34</u>	<u>0</u>
---------	--------------	----------

Clean Ditchline along BST	32-4-4.0 (A-B1)	
Motor Grader 14M		1 hr
Cleaning Ditchlines	32-4-20.0 (A)	
Motor Grader 14M		1 hr
Water For Compaction	32-4-9.6 (A)	
Water Truck 3000 Gal		0.5 hr
Water For Compaction	32-4-8.1 (A-B)	
Water Truck 3000 Gal		2 hr
Water For Compaction	32-4-7.0	
Water Truck 3000 Gal		4.5 hr
Water For Compaction	32-4-4.0 (A-B1)	
Water Truck 3000 Gal		6 hr
Water For Compaction	32-4-22.0 (A1-3)	
Water Truck 3000 Gal		3.5 hr
Water For Compaction	32-4-20.1 (A-C)	
Water Truck 3000 Gal		3 hr
Water For Compaction	32-4-17.3	
Water Truck 3000 Gal		0.5 hr
Water For Compaction	32-4-17.2	
Water Truck 3000 Gal		1 hr
Water For Compaction	32-4-17.0 (A-B)	
Water Truck 3000 Gal		4 hr

#### Surfacing (Loose Cubic Yards)

Note: Due to slight rounding differences between total LCY vs. subtotaled LCY, Totals shown here may not be exactly as shown in the road summaries and worksheets.

#### 1300 Geotextiles

Totals: No Quantities

#### 1400 Slope Protection

Totals: 0 cy

Totals: 0

1800 Soil stabilization - acres	Dry W/O Mulch	Dry/with Mulch	Hydro Mulch
Totals:	<u>0.0</u>	<u>0.0</u>	<u>0.0</u>

2100 RoadSide Brushing	acres
32-4-17.0(A-B) - Manual Brushing	1.7
32-4-17.2 - Manual Brushing	0.6
32-4-17.3 - Manual Brushing	0.3
32-4-20.0(A) - Manual Brushing	0.1
32-4-20.1(A-C) - Manual Brushing	1.5
32-4-22.0(A1-3) - Manual Brushing	1.6
32-4-4.0(A-B1) - Manual Brushing	3.1
32-4-7.0 - Manual Brushing	2.1
32-4-8.1(A-B) - Manual Brushing	0.8
32-4-9.6(A) - Manual Brushing	0.3

Totals:	<u>12.1</u>
---------	-------------

2300 Engineering	stations
------------------	----------

Totals:	<u>0.00</u>
---------	-------------

2400 Minor Concrete

Totals: No Quantities

8000 Miscellaneous

Install BMP's at HPOC's	32-4-4.0(A-B1)	
Crew Cab or 3/4 Ton Pickup . . . . .		3 hr
General Laborer . . . . .		3 hr
Install BMP's at HPOC's	32-4-22.0(A1-3)	
Crew Cab or 3/4 Ton Pickup . . . . .		4 hr
General Laborer . . . . .		4 hr

# EXHIBIT R

## SHEET 1 OF 1

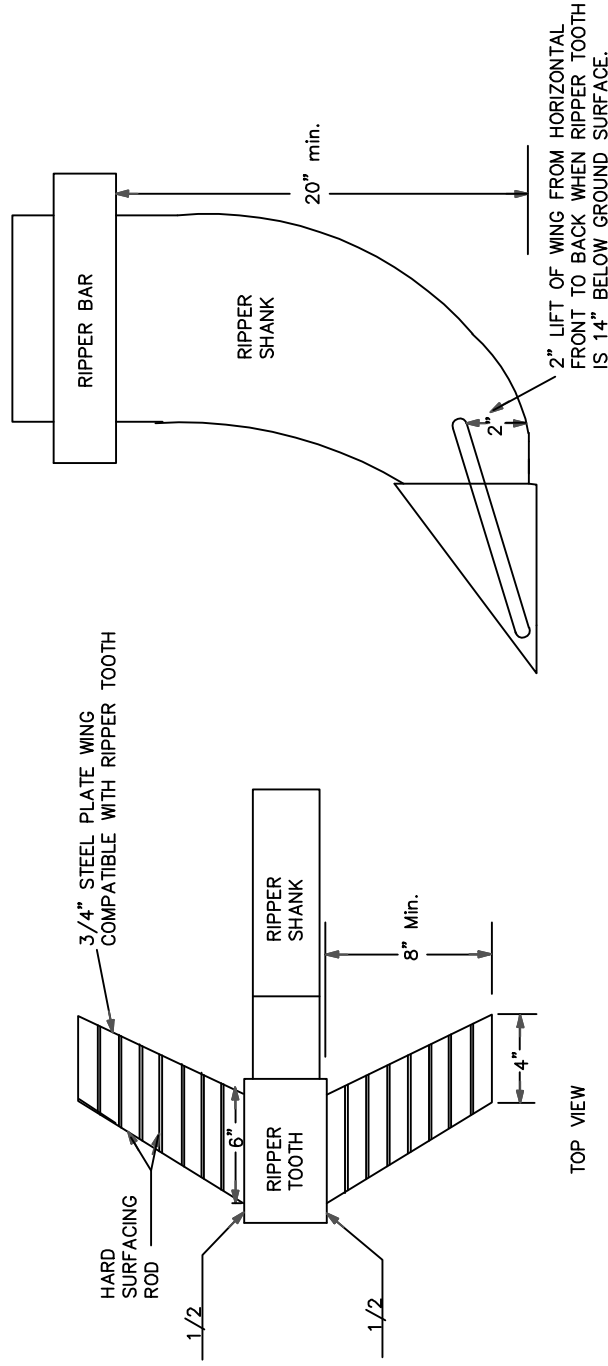

SIDE VIEW

TYPICAL RIPPER POSITION

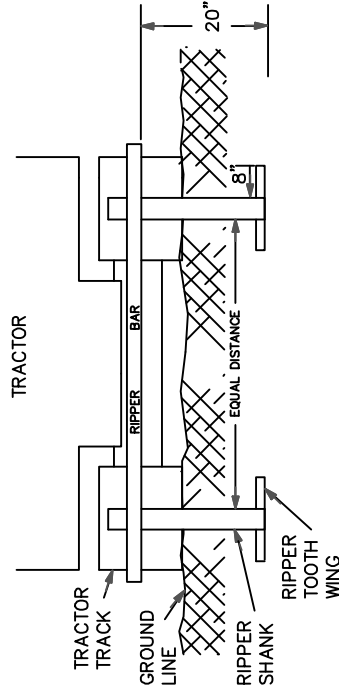

NOTES: TYPICAL RIPPER TOOTH CONSTRUCTION

1. USE HARD SURFACING ROD FOR ALL EDGE AND SURFACE REINFORCEMENT.
2. WELD THAT ATTACHES WINGS TO RIPPER TEETH MUST BE COMPATIBLE WITH METAL IN TEETH AND WINGS.
3. RIPPER SHANKS AND RIPPER TEETH MAY BE NEW OR USED.
4. WINGS SHALL PROVIDE TWO (2) INCHES OF LIFT FROM THE HORIZONTAL WHEN TEETH ARE EXTENDED FOURTEEN (14) INCHES BELOW THE GROUND SURFACE.

UNITED STATES DEPARTMENT OF THE INTERIOR  
BUREAU OF LAND MANAGEMENT  
ASHLAND RESOURCE AREA MEDFORD DISTRICT

## WING RIPPER DETAIL

DESIGNED \_\_\_\_\_  
REVIEWED \_\_\_\_\_  
APPROVED \_\_\_\_\_

DRAWN: JWR  
DATE: October 2009  
SCALE: NONE  
SHEET 1 OF 1  
DRAWING NO.

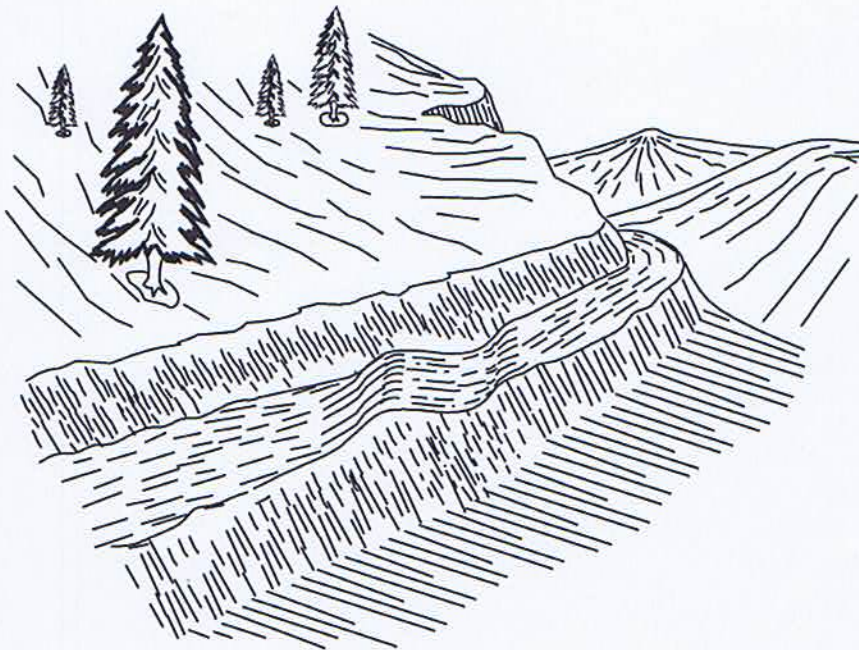
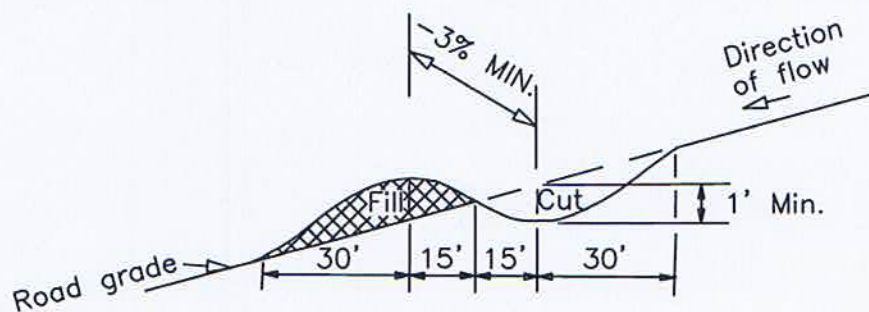
WATER BAR

1. WATER BARS SHALL BE CONSTRUCTED AS SHOWN ABOVE.
2. EXACT LOCATION WILL BE FLAGGED BY THE AUTHORIZED OFFICER PRIOR TO CONSTRUCTION.
3. ALL WATER BARS SHALL BE SKEWED 30 DEGREES.
4. THE LENGTH SHALL BE SUFFICIENT TO EXTEND FROM THE CUT BANK TO THE FILL SLOPE.

UNITED STATES  
DEPARTMENT OF THE INTERIOR  
BUREAU OF LAND MANAGEMENT

DEPOSIT AND BID FOR ☒ **TIMBER\***  
☐ **VEGETATIVE RESOURCE**  
(Other Than Timber)

LUMP SUM SALE

Name of Bidder
Tract Number ORM07-SFPS-2018.0003
Sale Name Beef Stew Stewardship Forest Product Sale
Sale Notice (dated) September 13, 2018
BLM District Medford

<input checked="" type="checkbox"/> Sealed Bid for Sealed Bid Sale	<input type="checkbox"/> Written Bid for Oral Auction Sale
--	--

In response to the above dated Sale Notice, the required deposit and bid are hereby submitted for the purchase of designated timber/vegetative resource on the tracts specified above.

Required bid deposited is \$ **13,000.00** and is enclosed in the form of ☐ cash ☐ money order ☐ bank draft ☐ cashier's check ☐ certified check ☐ bid bond of corporate surety on approved list of the United States Treasury ☐ guaranteed remittance approved by the authorized officer.

IT IS AGREED That the bid deposit shall be retained by the United States as liquidated damages if the bid is accepted and the undersigned fails to execute and return the contract, together with any required performance bond and any required payment within 30 days after the contract is received by the successful bidder. It is understood that no bid for less than the appraised price on a unit basis per species will be considered. If the bid is rejected the deposit will be returned.

BID SCHEDULE – LUMP SUM SALE

NOTE: Bidders should carefully check computations in completing the Bid Schedule

BID SUBMITTED						
PRODUCT SPECIES	UNIT	ESTIMATED VOLUME OR QUANTITY	UNIT PRICE	TOTAL VALUE		
Douglas-fir	MBF	526	X	=		
western hemlock	MBF	2	X\$77.50	=\$155.00		
incense-cedar	MBF	1	X\$36.80	=\$36.80		
ponderosa pine	MBF	1	X\$33.00	=\$33.00		
<b>Total</b>		<b>530</b>	<b>X</b>	<b>=</b>		
			X	=		
			X	=		
			X	=		
			X	=		
			X	=		
			X	=		
			X	=		
			X	=		
			X	=		
			X	=		
			X	=		
TOTAL PURCHASE PRICE						

(Continued on reverse)

If sale contract is executed, undersigned is liable for total purchase price even though the quantity cut, removed, or designated for taking is more or less than the total estimated volume or quantity shown above. Undersigned certifies bid was arrived at by bidder or offeror independently, and was tendered without collusion with any other bidder or offeror. In submitting or confirming this bid, undersigned agrees to the foregoing provisions, applicable regulations, and certifies that he is authorized to act as, or on behalf of, the bidder.

Bid submitted on *(date)*

*(Check appropriate box, sign in ink, and complete the following)*

<input type="checkbox"/>	Signature, if firm is individually owned	Name of firm <i>(type or print)</i>
<input type="checkbox"/>	Signatures, if firm is a partnership or L.L.C.	Business address, include zip code <i>(type or print)</i>
<input type="checkbox"/>	Corporation organized under the state laws of	<i>(To be completed following oral bidding)</i>
	Signature of Authorized Corporate Signing Officer	I HEREBY confirm the above oral bid By <i>(signature)</i>
	Title	Date
Submit bid, in <i>duplicate</i> , to qualify for either an oral auction or sealed bid sale together with the required bid deposit made payable to the Department of the Interior – BLM.  Oral Auction – Submit to Sales Supervisor prior to closing of qualifying period for tract.		Sealed Bid – Send to District Manager, who issued the sale notice, in a sealed envelope marked on the outside: (1) “Bid for Timber” (2) Vegetative Resource Other Than Timber (3) Time bids are to be opened (4) Legal description

### NOTICE

The Privacy Act of 1974 and the regulation in 43 CFR 2.48(d) provide that you be furnished the following information in connection with information required by this application.

**AUTHORITY:** 38 FR 6280 and 43 CFR 5442.1

**PURPOSE:** To qualify an oral auction bidder, and then if successful, to bind bidder to certain contract conditions.

**ROUTINE USE:** To determine that an individual is qualified to participate in oral auction bidding, and, as surety that bidder will fulfill contract requirements.

**EFFECT OF NOT PROVIDING INFORMATION:** Filing this deposit and bid information is necessary only when an individual wishes to participate in a sealed or auction bid sale for timber or vegetative resources.

## INSTRUCTIONS TO BIDDERS

1. **AUTHORITY** – Timber located on the revested Oregon and California Railroad Grant Lands and on the reconveyed Coos Bay Wagon Road Grant Lands is administered and sold pursuant to authority of the Act of August 28, 1937 (50 Stat. 874; 43 U.S.C. 1181a); timber located on other lands and other vegetative resources on all public lands of the United States under jurisdiction of the Bureau of Land Management are administered and sold pursuant to authority of the Act of July 31, 1947 (61 Stat. 681), as amended, by the Act of July 23, 1955 (69 Stat. 367; 30 U.S.C. 601 et. seq.). Regulations of the Secretary of the Interior governing sale of timber are codified in 43 CFR Group 5400.

2. **QUALIFICATIONS OF BIDDERS** – A bidder for sale of timber/vegetative resources must be either (a) a citizen of the United States, (b) a partnership composed wholly of such citizens, (c) an unincorporated association composed wholly of such citizens, or (d) a corporation authorized to transact business in the State in which the timber/vegetative resource is located.

3. **INSPECTION OF TIMBER/VEGETATIVE RESOURCES** – Bidder is invited, urged, and cautioned to inspect the timber/vegetative resource prior to submitting a bid. By executing the timber/vegetative resource sale contract, bidder warrants that the contract is accepted on the basis of his examination and inspection of the timber/vegetative resource and his opinion of its value.

4. **DISCLAIMER OF WARRANTY** – Government expressly disclaims any warranty of the fitness of the designated timber/vegetative resource for any purpose of the bidder; all timber/vegetative resources are to be sold “As Is” without any warranty of merchantability by Government. Any warranty as to the quantity or quality of timber/vegetative resource to be sold is expressly disclaimed by Government.

5. **BIDS** – Sealed or written bids for not less than the advertised appraised price, per timber/vegetative resource must be submitted in duplicate to the District Manager who issued *Timber/Vegetative Resource Sale Notice*.

(a) **Sealed Bid Sales** – Bids will be received until time for opening which is set out in the Notice. Enclose both copies of bid with required bid deposit in a sealed envelope marked on the outside *Bid for Timber/Vegetative Resource*, time bid is to be opened, tract number, and legal description of land on which timber/vegetative resource is located. In event of a tie, the high bidder shall be determined by lot from among those who submitted the tie bids.

(b) **Auction Sales** – Submission of the required bid deposit and a written bid is required to qualify for oral bidding. Oral bidding shall begin from the highest written bid. No oral bid will be considered which is not higher than the preceding bid. In the event there is a tie in high written bids, and no oral bidding occurs, the bidder who was the first to submit his bid deposit and written bid shall be declared the high bidder. If the officer conducting the sale cannot determine who made the first submission of high tie written bids, the high bidder shall be determined by lot. High bidder must confirm his bid, in writing, immediately upon being declared high bidder.

(c) Except as otherwise provided in 43 CFR 5442.2, bids will not be considered in resale of timber/vegetative resource remaining from an uncompleted contract from any person or affiliate of such person who failed to complete the original contract because of (1) cancellation for the purchaser's breach or (2) through failure to complete payment by expiration date.

(d) When it is in the interest of the Government to do so, it may reject any and all bids and may waive minor deficiencies in bids or in sale advertisement.

6. **BID FORMS** – All sealed, written bids, and confirmation of oral bids shall be submitted on forms provided by Government.

(a) **Lump Sum Sales** – Bids shall specify (1) Bureau of Land Management estimated volume, (2) price per unit, and (3) total purchase price. Estimated volume and price per unit are to be used for administrative and appraisal purposes only. Upon award of contract, high bidder shall be liable for total purchase price, including any adjustment which may be made as a result of reappraisal if an extension of time is granted, even though quantity of timber/vegetative resource actually cut, removed, or designated for taking is more or less than the estimated volume or quantity listed.

(b) **Timber Scale Sales** – Bids must state price per thousand board feet that will be paid for each species. High bidder will be determined by multiplying bid price per thousand board feet per species by Bureau of Land Management estimate of volume of each species. Purchaser shall be liable for purchase price of all merchantable timber sold under contract even though all such timber is not actually cut

and removed prior to expiration of time for cutting and removal as specified in contract.\*

7. **BID DEPOSIT** – All bidders must make a deposit of not less than the amount specified in the *Timber/Vegetative Resource Notice*. Deposit may be in the form of cash, money orders, bank drafts, cashiers or certified checks made payable to the Department of the Interior – BLM, bid bonds of a corporate surety shown on the approved list of the United States Treasury Department\*, or any approved guaranteed remittance approved by the Authorized Officer. Upon conclusion of bidding, the bid deposit of all bidders, except high bidder, will be returned. The cash deposit of the successful bidder may be applied toward the required sale deposit and/or the purchase price. Cash not applied to the sale deposit or the purchase price, or a corporate surety bid bond, will be returned at the time the contract is signed by the Government.

8. **AWARD OF CONTRACT** – Government may require high bidder to furnish such information as is necessary to determine the ability of bidder to perform the obligation of contract. Contract will be awarded to high bidder, unless he is not qualified or responsible or unless all bids are rejected. If high bidder is not qualified or responsible or fails to sign and return the contract together with required performance bond and any required payment, contract may be offered and awarded to the highest bidders qualified, responsible, and willing to accept the contract.

9. **TIMBER/VEGETATIVE RESOURCE SALE CONTRACT** – To be executed by purchaser, has been prepared by Government, and may be examined in the District Manager's office.

### 10. PERFORMANCE BOND-

(a) A performance bond in an amount of not less than 20 percent of total purchase price is required, but the amount of the bond shall not be in excess of \$500,000, except when the purchaser opts to increase the minimum bond to permit cutting prior to payment as provided in 43 CFR 5451.2, or in the event the purchaser is a holder of an unresolved default the bond may be increased as provided in 43 CFR 5450.1(b). Performance bond may be (1) bond of a corporate surety shown on approval list issued by the United States Treasury Department and executed on an approved standard form, (2) personal surety bond executed on an approved standard form if Government determines principals and bondsman are capable of carrying out the terms of the contract, (3) cash bonds, (4) negotiable securities of the United States, or (5) any guaranteed remittance approved by the Authorized Officer.

(b) If purchaser elects to cut timber without skidding or yarding it to a loading point or removing it prior to the payment of the second or subsequent installments, Government shall require an increase in amount of performance bond initially required by an amount equal to the value of timber to be cut. Such increase must be on a bond rider form supplied by Government and be approved, in writing, by Government prior to cutting timber covered by the bond increase. This increased amount of bond shall be used to assure payment for timber cut in advance of payment.\*

11. **PAYMENT BOND** – If purchaser elects to (a) cut and remove timber, or (b) remove timber already cut which has been secured by an increased performance bond as provided in paragraph 10(b) above, before payment of the second or subsequent installments, Government shall require a payment bond on a form supplied by Government. Purchaser shall obtain written approval from Government of payment bond prior to cutting and/or removal of timber covered by the bond. Payment bond shall be used to assure payment for timber cut and/or removed in advance of payment.\*

12. **PAYMENT OF PURCHASE PRICE** – For sales of \$500 or more, Government may allow payment by installments. Except as discussed in paragraphs 10 and 11 above, no part of any timber/vegetative resource sold may be severed, cut, or removed unless advance payment has been made as provided in contract.

13. **LIQUIDATED DAMAGES** – Within thirty (30) days from receipt of *Timber/Vegetative Resource Sale Contract*, the successful bidder shall sign contract and return it to Government, together with required bond and any required payment. If successful bidder fails to comply within the stipulated time, his bid deposit shall be retained by Government as liquidated damages.

14. **NINETY-DAY SALES** – If no bid is received within time specified in the advertisement of sale and if Government determines that there has been no significant rise in the market value of timber/vegetative resource, it may, in its discretion, keep the sale open, not to exceed ninety (90) days.

\*Applies to Timber Only

15. **UNAUTHORIZED USE OF GOVERNMENT PROPERTY** – A sale may be refused to high bidder who has been notified that he has failed to make satisfactory arrangements for payment of damages resulting from unauthorized use of, or injury to, property of the United States.

16. **EQUAL OPPORTUNITY CLAUSE** – This contract is subject to the provisions of Executive Order No. 11246 of September 24, 1965, as amended, which sets forth the nondiscrimination clauses. Copies of this order may be obtained from the District Manager. 43 CFR 60-1.7(b) requires that the Equal Opportunity Compliance Report Certification will be completed by prospective contractors. Certification may be obtained from District Manager.

17. **LOG EXPORT** – All timber offered for sale except as noted in the *Timber Sale Notice* is restricted from export from the United States in the form of unprocessed timber and cannot be used as a substitute for exported private timber. For the purpose of this contract, unprocessed timber is defined as: (1) any logs except those of utility grade or below, such as sawlogs, peeler logs, and pulp logs; (2) cants or squares to be subsequently remanufactured exceeding eight and three quarters (8-3/4) inches in thickness; (3) split or round bolts or other roundwood not processed to standards and specifications suitable for end product use; or (4) western

red cedar lumber which does not meet lumber of American Lumber Standards Grades of Number 3 dimension or better, or Pacific Lumber Inspection Bureau R-List Grades of Number 3 common or better. Timber manufactured into the following will be considered processed: (1) lumber and construction timbers, regardless of size, manufactured to standards and specifications suitable for end product uses; (2) chips, pulp and pulp products; (3) green or dry veneer and plywood; (4) poles and piling cut or treated for use as such; (5) cants, squares, and lumber cut for remanufacture of eight and three quarters (8-3/4) inches in thickness or less; or (6) shakes and shingles. In event purchaser wishes to sell any or all of timber restricted from export in the form of unprocessed timber, the buyer, exchanges, or recipient shall be required to comply with contractual provisions relating to “unprocessed timber”. Special reporting, branding and painting of logs may be included in contract provisions.\*

18. **DETAILED INFORMATION** – Detailed information concerning contract provisions, bid, performance bond forms, tract location maps, and access conditions may be obtained from the District Manager. All persons interested in bidding on the products listed are encouraged to familiarize themselves with all such detailed information.