



United States Department of the Interior
BUREAU OF LAND MANAGEMENT
3106 Pierce Parkway, Suite E
Springfield, Oregon 97477
<http://www.blm.gov>



May 28, 2014

This advertisement includes:

Parcel No. 1 – Beaver Tribute
Parcel No. 2 – Ferguson Creek

TIMBER SALE NOTICE

NOTICE IS HEREBY GIVEN that the Bureau of Land Management will offer for sale timber as described herein for oral auction, pursuant to Instructions to Bidders, as stated on Form No. 5440-9, attached. Written and oral bids will be received by the District Manager, or her representative, at the **EUGENE DISTRICT OFFICE, 3106 PIERCE PARKWAY, SPRINGFIELD, OREGON**. The timber sale will commence at 10:00 a.m. on Thursday, **June 26, 2014**.

This Timber Sale Notice does not constitute the decision document for purposes of protest and appeal of a forest management decision. Consistent with 43 CFR Subpart 5003 - Administrative Remedies, the notice of a timber sale, when published as a legal ad in a newspaper of general circulation shall constitute the decision document for purposes of protest and appeal. Protests may be filed with the Contracting Officer within 15 days of the publication of the aforementioned decision document in the newspaper. It is anticipated that the decision document will be published in The Register-Guard newspaper on or about May 28, 2014. BLM does not warrant publication on this exact date. All parties considering protest of the timber sale decision document are encouraged to review the aforementioned newspaper to ensure accurate knowledge of the exact publication date.

A WRITTEN BID on Form 5440-9 at not less than the appraised price on a unit basis per species and the required minimum bid deposit shall be required to participate in oral bidding for each tract.

THE SUCCESSFUL BIDDER, as a condition of award, will be required to complete and/or sign the following forms:

1. Form 5430-11, a certification that the bid was arrived at by the bidder or offerer independently, and was tendered without collusion with any other bidder or offerer.
2. Form 5450-17, Export Determination.

PRE-AWARD QUALIFICATIONS. The high bidder may be required to furnish information to determine the ability to perform the obligations of the contract. If the high bidder is determined not qualified, not responsible or refuses to respond within 15 days of a request for information pertaining to qualifications, the contract may be offered and awarded for the amount of the high bid to the highest of the bidders who is qualified, responsible, and willing to accept the contract.

A PERFORMANCE BOND in an amount not less than 20 percent of the total purchase price will be required for all contracts of \$2,500 or more, but the amount of the bond shall not be in excess of \$500,000, except when the Purchaser opts to increase the minimum bond as provided in 43 CFR 5451.2. A minimum performance bond of not less than \$500 will be required for all installment contracts less than \$2,500.

INSTALLMENT PAYMENTS may be authorized for sales of \$500 or more. Required installments will be determined by BLM. For sales under \$500,000, installments will not be less than 10% of the total purchase price. For sales of \$500,000 or more, installment payments shall be \$50,000.

LOG EXPORT AND SUBSTITUTION. All timber sales, including timber from Federal rights-of-ways, shall be subject to the restrictions relating to the export and substitution of unprocessed timber from the United States in accordance with P.L. 94-165 and 43 CFR 5400 and 5424, as amended.

LOG EXPORT AND SUBSTITUTION RESTRICTIONS. Excepting Port-Orford-cedar, all timber offered for sale hereunder is restricted from export from the United States in the form of unprocessed timber and is prohibited from being used as a substitute for exported private timber.

The BLM has revised the log export restrictions special provision to reduce the log branding and painting requirements. The new requirements include branding of one end of all logs with a scaling diameter of over 10 inches. All loads of 11 logs or more, regardless of the diameter of the logs, will have a minimum of 10 logs branded on one end. All logs will be branded on loads of 10 logs or less. One end of all branded logs will be marked with yellow paint. At the discretion of the Contracting Officer, the Purchaser may be required to brand and paint all logs. The Purchaser shall bear any increased costs for log branding and painting.

ADDITIONAL INFORMATION concerning each timber sale tract described herein is available at the above District Office. A copy of the timber sale contract is also available for inspection at the District Office. This prospectus includes maps and tables that cannot be made Section 508 compliant. For help with its data or information, please contact the Eugene District Office at (541) 683-6798.

THE VOLUMES LISTED herein are estimates only, based on 16-foot taper breaks, which must be taken into consideration if comparisons are made with volume predictions based on other standards. The volumes based on 32-foot taper breaks are shown for comparison purposes. No sale shall be made for less than the total purchase price, without regard to the amount bid per unit, even though quantity of timber actually cut or removed or designated for taking is more or less than the estimated volume or quantity so listed.

AN ENVIRONMENTAL ANALYSIS (EA) was prepared for the Long Tom Landscape Plan Project, which includes the Beaver Tribute and Ferguson Creek timber sales. A Finding of No Significant Impact and Decision Record for the EA have been documented. A Determination of NEPA Adequacy (DNA) has been documented for these sales. These documents are available for inspection as background for this sale at the Eugene District Office.

ACCESS to a sale may be through a locked gate (see individual sale information). Prospective bidders may obtain a key from the Eugene District Office. Any other persons interested in visiting the timber sale site should first contact the District Office at (541) 683-6600.

Attachments:

- Form 5440-9
- Form 5430-11
- Form 5450-17
- Form 5450-22

EUGENE DISTRICT
SIUSLAW RESOURCE AREA

PARCEL NO.: 1
SALE DATE: June 26, 2014

Tract No. E-13-504 Beaver Tribute
Lane County, Oregon: O&C

Bid Deposit Required: \$6,000.00

All timber designated for cutting on W1/2SW1/4, Section 15, SE1/4SE1/4, Section 16, NE1/4NE1/4, Section 21, T. 19 S., R. 5 W., Will. Mer.

Estimated Volume 32' Log (MBF)	Species	Estimated Volume 16' Log (MBF)	Appraised Price Per MBF	Estimated Volume Times Approx. Price
410	Douglas-fir	488	\$ 121.00	\$ 59,048.00
2	Grand fir	5	\$ * 31.30	\$ 156.50
2	Incense-cedar	2	\$ 375.00	\$ 750.00
414	TOTALS	495		\$ 59,954.50

*10% Pond Value

APPRAISED PRICES are calculated by determining market value through the analytical appraisal method. The minimum bid increment will be \$0.10 per MBF or multiples thereof.

LOG EXPORT RESTRICTIONS: All timber offered for sale hereunder is restricted from export from the United States in the form of unprocessed timber and is prohibited from being used as a substitute for exported private timber.

NOTE: The volume for this timber sale has been calculated using 16 foot eastside Scribner rules, and the 32 foot log volumes are estimates derived from the 16 foot volumes.

CRUISE INFORMATION: Volume for all species has been cruised using the 3P system to select sample trees. A portion of the sample trees have been cruised and the volume computed using the **National Cruise Processing Program** for estimating volume in 16-foot lengths and the volume expanded to a total sale volume. A map showing the location and description of these sample trees is available at the Eugene District Office.

With respect to merchantable Douglas-fir (sample) trees: The average tree is 18.5" DBHOB; the average log contains 89 bd. ft.; the total gross merchantable volume is approximately 533 MBF; and 91% recovery is expected.

CUTTING AREA: One area totaling approximately 39 acres must be partial harvested and approximately 1 acre of right-of-way must be clear cut.

ACCESS: Access to the sale is provided by:

1. A public road;
2. BLM existing roads;
3. BLM roads to be constructed.

ROAD MAINTENANCE: The Purchaser shall pay BLM a road maintenance fee of \$601.92 and a rockwear fee of \$515.54 See Exhibit D map for specification of road maintenance responsibility. Only the map page of Exhibit D is included in the Prospectus. Refer to the contract file for the full Exhibit D.

ROAD CONSTRUCTION:

Spur A

Length: 8.64 Stations

Class: SN-14

Special Requirements: Operations limited to periods of dry weather. Wildlife restriction on Spur A: Human presence is prohibited except for hauling, March 1 through July 15, both days inclusive.

ROAD RENOVATION:

Road Nos. 19-5-16.4, 19-5-16.5por., 19-5-21.3, 19-5-21.9, 19-5-22.1

Length: 118.80 Stations

Class: SN-14

Special Requirements: Operations limited to periods of dry weather. Wildlife restriction on Road Nos. 19-5-16.4 and 19-5-16.5: Human presence is prohibited except for hauling, March 1 through July 15, both days inclusive. Culverts must be installed during the in-stream work period (July 1 through September 15) of the first operating season.

Total Estimated Exhibit C Road Costs (construction and renovation): \$102,156.63

Suggested Rock Source: Commercial, Lorane, Eugene and Noti Vicinity

Rock Gradation: 3/4" / 1-1/2" / Rip Rap / River Rock

Estimated Quantity: 771 / 904 / 376 / 210 cy (truck measure)

Culverts:

<u>Diameter:</u>	<u>Length:</u>	<u>Number:</u>
14' 3"x 9' 2"	53'	1
42"	40'	1
30"	90'	2
18"	172'	6

DURATION OF CONTRACT: Duration of the contract will be 18 months for cutting and removal of timber.

SPECIAL PROVISIONS: The contract will contain special provisions regarding road construction, road renovation, road maintenance, logging methods, prevention of erosion, falling of snags, falling of all trees designated for cutting, logging residue reduction, and submission of a written logging plan specifying spur road locations, landing locations, logging methods, and logging schedule.

Under Sec. 25 of the timber sale contract, tractor logging will be prohibited during periods of excessive soil moisture. This will normally limit tractor logging to July, August and September.

It is estimated that approximately 9 MBF of additional timber, such as corridor and guyline trees, may be removed under the contract, but it is not included in the advertised sale volume, nor is it included in the timber sale appraisal.

OTHER SPECIAL REQUIREMENTS:

- No yarding or hauling shall be conducted during periods of wet weather as determined by the Authorized Officer.
- Approximately 52 Special Habitat Trees, marked with yellow paint, are reserved and shall not be felled or damaged during logging operations.
- With the exception of hauling, no human presence shall be allowed within the Special Operating Area (Raptor) shown on Exhibit A from March 1 through July 15 of each year, both days inclusive. This restriction may be waived dependent on the results of BLM wildlife surveys.
- Within 25 feet of Road Nos. 19-5-16.4 and 19-5-16.5, slash shall be piled and covered within the Partial Harvest Area. Landing piles shall be located between road and edge of timber, targeting any existing dense blackberry patches.
- Upon completion of hauling, decommissioning shall be completed during the dry season and as directed by the Authorized Officer. Decommissioning measures include:
 - Decompact skid trails and natural surfaced roads with decompaction equipment, such as a track mounted excavator.
 - Construct drainage dips, waterbars, and/or lead-off ditches.
 - Place logging slash greater than 6 inches in diameter, where available, on surfaces in a discontinuous pattern.
 - Block at entry points using stumps, slash and/or cull logs.
- The Exhibit F contains explicit instruction on requirements for equipment and personnel involved in pile burning.

OPTIONAL CONTRIBUTION: The Purchaser will have the option of performing pile burning or contributing \$675.21 in lieu thereof. The option must be declared prior to contract execution. Piling and covering are not included in the Optional Contribution and will remain the responsibility of the Purchaser.

If the Purchaser has made a contribution and later elects to remove all of the slash required to be piled, covered, and burned, the contribution will be refunded.

OTHER INFORMATION: This contract contains an updated and revised contract form. Please contact Debra Wilson at (541) 683-6798 if you have questions.

NARRATIVE DESCRIPTION OF HOW TO GET TO THE TIMBER SALE AREA: Access to the sale is through a locked gate over public roads. Prospective bidders may obtain a key from the Eugene District Office and proceed to the sale area. Any other persons interested in visiting the timber sale site should first contact Christopher Finn at (541) 683-6421.

Tract No. E-13-504 Beaver Tribute

Parcel No. 1

From Lorane, travel north on Territorial Highway. Approximately 0.6 miles north of Gillespie Corners, turn southwest onto Simonsen Road. Proceed for approximately 1.4 miles to Road No. 19-5-22.1. Proceed through the gate and follow the timber sale signs to the sale area.

Timber Sale Location Map

Beaver Tribute

Township 19 South, Range 5 West, Section 15, 16 & 21

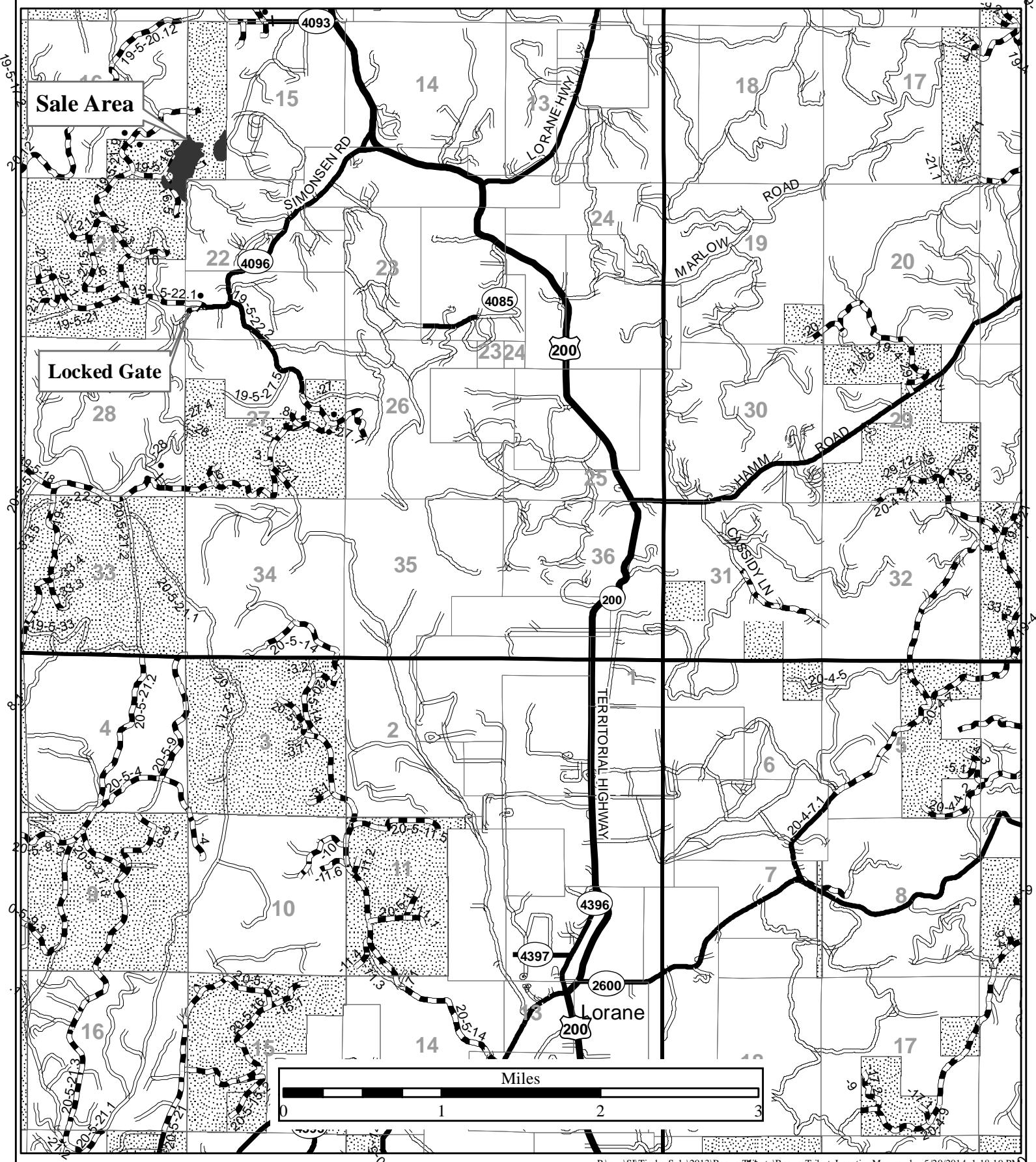
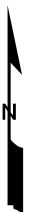

Seasonal Restriction Matrix

Restricted Periods are Shaded and X'd.

	Jan		Feb		Mar		Apr		May		June		July		Aug		Sept		Oct		Nov		Dec	
	1	15	1	15	1	15	1	15	1	15	1	15	1	15	1	15	1	15	1	15	1	15	1	15
<p>No human presence except hauling</p> <p><u>Special Operating Area</u></p> <ul style="list-style-type: none"> March 1 through July 15, both days inclusive: All human presence is prohibited. Seasonal restriction may be conditionally waived dependent on results of BLM wildlife surveys. 					X	X	X	X	X	X	X	X	X											
<p>Felling, yarding or loading</p> <p><u>Partial Harvest Area</u></p> <ul style="list-style-type: none"> April 15 – June 15, both days inclusive. Sap flow seasonal restriction may be conditionally waived. 								X	X	X	X													
<p>Ground-based yarding</p> <p><u>Partial Harvest Area</u></p> <ul style="list-style-type: none"> Typically October 1 – June 30; may vary due to weather conditions. 	X	X	X	X	X	X	X	X	X	X	X							X	X	X	X	X	X	X
<p>Right-of-way logging and clearing</p> <p><u>Right-of-Way Area</u></p> <ul style="list-style-type: none"> Typically October 1 – May 31; may vary due to weather conditions. 	X	X	X	X	X	X	X	X	X	X								X	X	X	X	X	X	X
<p>Hauling on natural-surfaced road</p> <p><u>Partial Harvest Area</u></p> <ul style="list-style-type: none"> Typically October 15 – May 31; may vary due to weather conditions. 	X	X	X	X	X	X	X	X	X									X	X	X	X	X	X	X
<p>Culvert Installation</p> <p><u>Partial Harvest Area and Access Roads</u></p> <ul style="list-style-type: none"> September 15 – June 30, both days inclusive. In-stream work must be completed during this time period. 	X	X	X	X	X	X	X	X	X								X	X	X	X	X	X	X	X

NOTE: This chart is for informational purposes only. Refer to Section 42 Special Provisions of the timber sale contract for exact date restrictions and stipulations.

UNITED STATES
DEPARTMENT OF THE INTERIOR
Bureau of Land Management, Eugene District
 Beaver Tribute Timber Sale Contract No: ORE05-TS14-504
 T. 19 S., R. 5 W., Sec. 15, 16, and 21, Will. Mer.

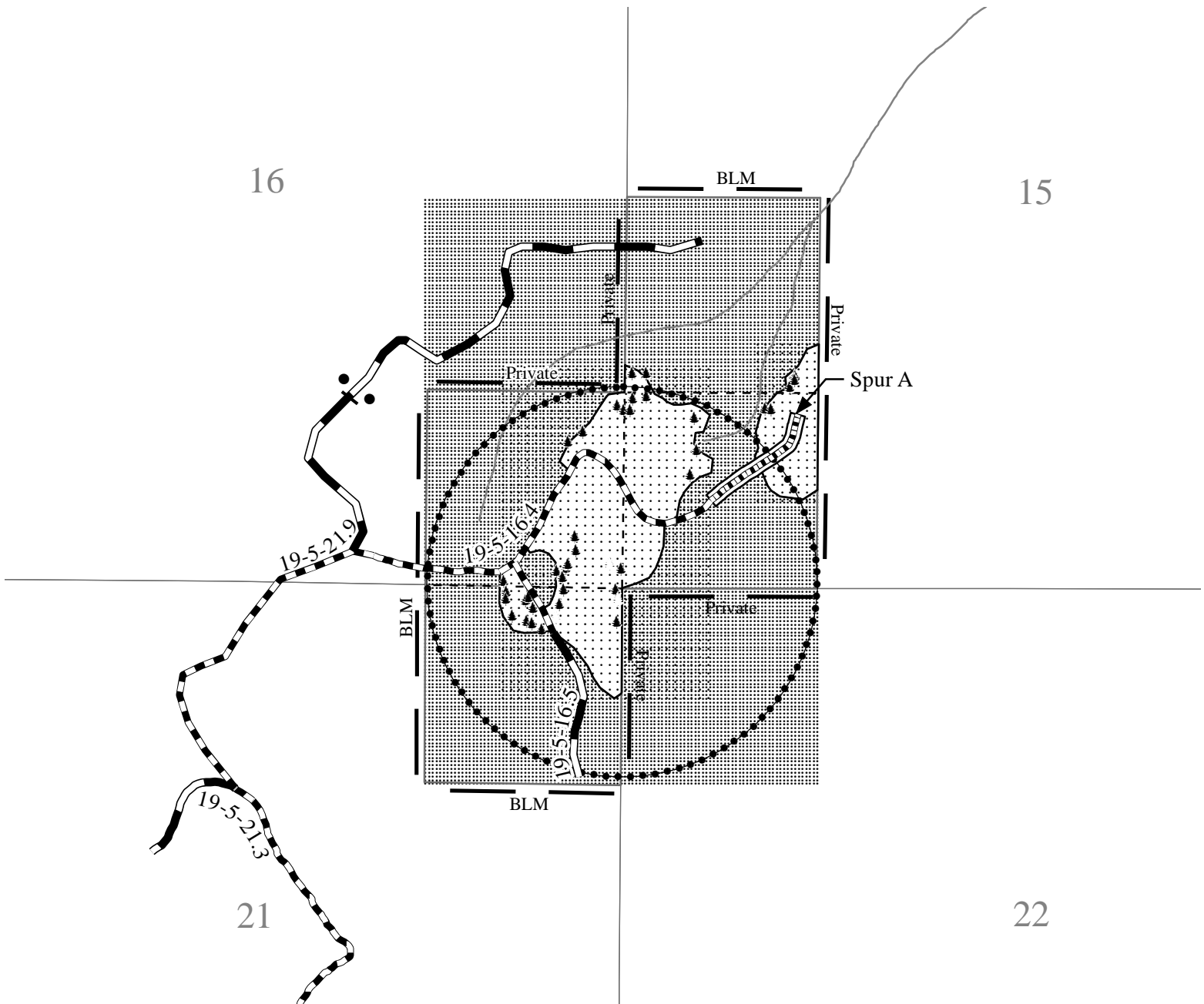

- | | | | |
|--|--------------------------|--|--------------------------|
| | Boundary - Contract Area | | Stream |
| | Partial Harvest Area | | Road - Rock Surface |
| | Clearcut (R/W) Area | | Road - To Be Renovated |
| | Reserve Area | | Road - To Be Constructed |
| | Special Operating Area | | Gate |

Total Partial Harvest Area	39
Total Clearcut (R/W) Area	1
Total Reserve Area	120
<hr/>	
Total Contract Area	160 Ac.

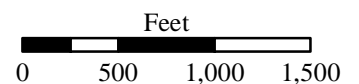
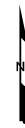

Approximate Location Of
 Special Habitat Trees

EUGENE DISTRICT
SIUSLAW RESOURCE AREA

PARCEL NO.: 2
SALE DATE: June 26, 2014

Tract No. E-13-507 Ferguson Creek
Lane County, Oregon: O&C

Bid Deposit Required: \$65,200.00

All timber designated for cutting on NE1/4NE1/4, S1/2NW1/4, SW1/4, Section 15; SE1/4SE1/4, Section 17,
T. 15 S., R. 6 W., Will. Mer.

<u>Estimated Volume</u> <u>32' Log (MBF)</u>	<u>Species</u>	<u>Estimated Volume</u> <u>16' Log (MBF)</u>	<u>Appraised Price</u> <u>Per MBF</u>	<u>Estimated Volume</u> <u>Times Approx. Price</u>
2,259	Douglas-fir	2,639	\$ 247.00	\$ 651,833.00

APPRAISED PRICES are calculated by determining market value through the analytical appraisal method. The minimum bid increment will be \$0.10 per MBF or multiples thereof.

LOG EXPORT RESTRICTIONS: All timber offered for sale hereunder is restricted from export from the United States in the form of unprocessed timber and is prohibited from being used as a substitute for exported private timber.

NOTE: The volume for this timber sale has been calculated using 16 foot eastside Scribner rules, and the 32 foot log volumes are estimates derived from the 16 foot volumes.

CRUISE INFORMATION: Volume for all species has been cruised using the 3P system to select sample trees. A portion of the sample trees have been cruised and the volume computed using the **National Cruise Processing Program** for estimating volume in 16-foot lengths and the volume expanded to a total sale volume. A map showing the location and description of these sample trees is available at the Eugene District Office.

With respect to merchantable Douglas-fir (sample) trees: The average tree is 16.1" DBHOB; the average log contains 62 bd. ft.; the total gross merchantable volume is approximately 2,829 MBF; and 93% recovery is expected.

CUTTING AREA: Two areas totaling approximately 104 acres must be partial harvested and approximately 4 acres of right-of-way must be clear cut.

ACCESS: Access to the sale is provided by:

1. A public road;
2. BLM existing roads;
3. BLM roads to be constructed;
4. Roads covered by a Right-of-Way and Road Use Agreement E-340 between Weyerhaeuser Company and the United States. In the construction, renovation, improvement, and use of private roads, the Purchaser shall enter into a license agreement with Weyerhaeuser Company. The license agreement shall be delivered to Weyerhaeuser Company for execution at least 15 days prior to any use of company roads. See the Prospectus for full terms and conditions of use.

ROAD MAINTENANCE: The Purchaser shall pay road use fees of \$5,278.00 and a rockwear fee estimated at \$1,314.95 to Weyerhaeuser Company. The Purchaser shall pay BLM a road maintenance fee of \$12,541.82 and a rockwear fee of \$2,105.77. In addition to the quantities shown below, 120 cubic yards (truck measure) of maintenance rock is required. Additional road reinforcement (rocking) may be required for wet weather haul and will be at the Purchaser's expense. Load tickets are required for maintenance rock accounting. See Exhibit D map for specification of road maintenance responsibility. Only the map page of Exhibit D is included in the Prospectus. Refer to the contract file for the full Exhibit D.

ROAD CONSTRUCTION:

Road Nos.: 15-6-10.1B, 15-6-15.3, 15-6-16B, and 15-6-16.2B

Length: 49.91 Stations

Class: SN-14

Special Requirements: Operations limited to periods of dry weather. Wildlife restrictions in effect for Road Nos. 15-6-15.3, and 15-6-16.2B. Road No. 15-6-10.1B shall be constructed and decommissioned in a single season; this includes installation and removal of all culverts, between July 1 and October 15, both days inclusive.

ROAD RENOVATION:

Road Nos.: 15-6-8.1, 15-6-10.1A, and 15-6-16A.

Length: 99.79 Stations

Class: SN-14

Special Requirements: Operations limited to periods of dry weather. Road No. 15-6-10.1A shall be renovated and decommissioned in a single season; this includes installation and removal of all culverts, between July 1 and October 15, both days inclusive.

ROAD IMPROVEMENT:

Road Nos.: 15-6-15B, and 15-6-16.2A.

Length: 18.20 Stations

Class: SN-14

Special Requirements: Operations limited to periods of dry weather. Wildlife restrictions in effect for Road No. 15-6-15B.

Total Estimated Exhibit C Road Costs(construction, improvement, and renovation): \$118,501.57

Suggested Rock Source: Commercial, Junction City Vicinity

Surfacing: 3/4" minus / 1-1/2" minus / 3" minus / 6" minus

Estimated Quantity: 253 / 278 / 2256 / 193 cy (truck measure)

<u>Diameter:</u>	<u>Culverts:</u>	
	<u>Length:</u>	<u>Number:</u>
18"	30'	1
24"	46'	1
30"	60'	1
36"	60'	1

DURATION OF CONTRACT: Duration of the contract will be 36 months for cutting and removal of timber.

SPECIAL PROVISIONS: The contract will contain special provisions regarding road construction, road renovation and improvement, road maintenance, logging methods, prevention of erosion, falling of snags, falling of all trees designated for cutting, logging residue reduction, and submission of a written logging plan specifying spur road locations, landing locations, logging methods, and logging schedule.

Under Sec. 25 of the timber sale contract, tractor logging will be prohibited during periods of excessive soil moisture. This will normally limit tractor logging to July, August and September.

It is estimated that approximately 236 MBF of additional timber, such as corridor and guyline trees, may be removed under the contract, but it is not included in the advertised sale volume, nor is it included in the timber sale appraisal.

A revised Special Provision has been added to the contract which enables the Contracting Officer to allow the Purchaser to remove material from the Contract Area instead of disposing of slash by piling, covering and burning.

OTHER SPECIAL REQUIREMENTS:

- Approximately thirty-four (34) trees marked with yellow paint are reserved and shall not be felled or damaged during logging operations.
- The Purchaser shall directionally fall timber away from oak trees and layout yarding corridors and skid trails to avoid oak trees.
- With the exception of hauling, daily operations within the Special Operating Area shall not be permitted from April 1 through August 5 of each year, both days inclusive; and shall not begin until at least 2 hours after sunrise and shall cease at least 2 hours prior to sunset from August 6 through September 15 of each year, both days inclusive. These restrictions shall not be waived.
- No yarding or hauling shall be conducted on natural surfaced roads during periods of wet weather as determined by the Authorized Officer.
- Yarding shall be done with a carriage equipped skyline capable of yarding 2,400 feet slope distance in the Partial Harvest Areas on slopes greater than 35%.
- In the event that harvest operations in the Partial Harvest Area require guylines in the Special Guyline Area; affected trees must be identified on the ground and approved by the Authorized Officer prior to cutting.

- Yarding will not be permitted through Stream 15-1 in Unit 1.
- The Purchaser shall rock Road Nos. 15-6-15B, 15-6-15.3, 15-6-16 and 15-6-16.2 for wet weather haul.
- The Purchaser will **not** have the option to rock Road No. 15-6-10.1 for wet weather haul.
- Construction of Road No. 15-6-16.2 requires cutting and decking approximately 9 MBF of private timber.
- Upon completion of hauling, all decommissioning shall be completed during the dry season and as directed by the Authorized Officer. Decommissioning measures include:
 - Decompact skid trails and natural surfaced roads with decompaction equipment, such as a track mounted excavator.
 - Construct drainage dips, waterbars, and/or lead-off ditches and remove all culverts.
 - Place logging slash on surfaces where available.
 - Block at entry points using stumps, slash, and/or cull logs.
- The Exhibit F contains explicit instruction on requirements for equipment and personnel involved in pile burning.

OPTIONAL CONTRIBUTION: The Purchaser will have the option of performing pile burning or contributing \$675.21 in lieu thereof. The option must be declared prior to contract execution. Piling and covering are not included in the Optional Contribution and will remain the responsibility of the Purchaser.

If the Purchaser has made a contribution and later elects to remove all of the slash required to be piled, covered, and burned, the contribution will be refunded.

OTHER INFORMATION: This contract contains an updated and revised contract form. Please contact Debra Wilson at 541-683-6798 if you have questions.

NARRATIVE DESCRIPTION OF HOW TO GET TO THE TIMBER SALE AREA: There are two Partial Harvest Areas. Prospective bidders may proceed to these sale areas from Eugene as detailed below.

To access Partial Harvest Area No.1: From Eugene, travel north on Highway 99W to Ferguson Road (County Road No. 3508). Proceed west approximately 10 miles to the junction of Grimes Road (County Road No 3510) and continue north on Ferguson Road. Follow the timber sale signs to the sale area.

To access Partial Harvest Area No.2: Return south on Ferguson Road to the junction of Grimes Road (County Road No 3510). Proceed south on Grimes Road until its intersection with Road No. 15-6-26. Continue west on Road No. 15-6-26 until its intersection with Road No. 15-7-36. Proceed north on Road No. 15-7-36 to Road No. 14-6-34, bear east and then continue north to its intersection with Road No. 15-6-8.1. Proceed southeast on Road No. 15-6-8.1 until the new construction of Road No. 15-6-16 begins. You will need to walk in from this point to the sale area.

For further information please contact Christopher Finn at (541) 683-6421.

Timber Sale Location Map Ferguson Creek

T. 15 S., R 6 W., Section 15 & 17

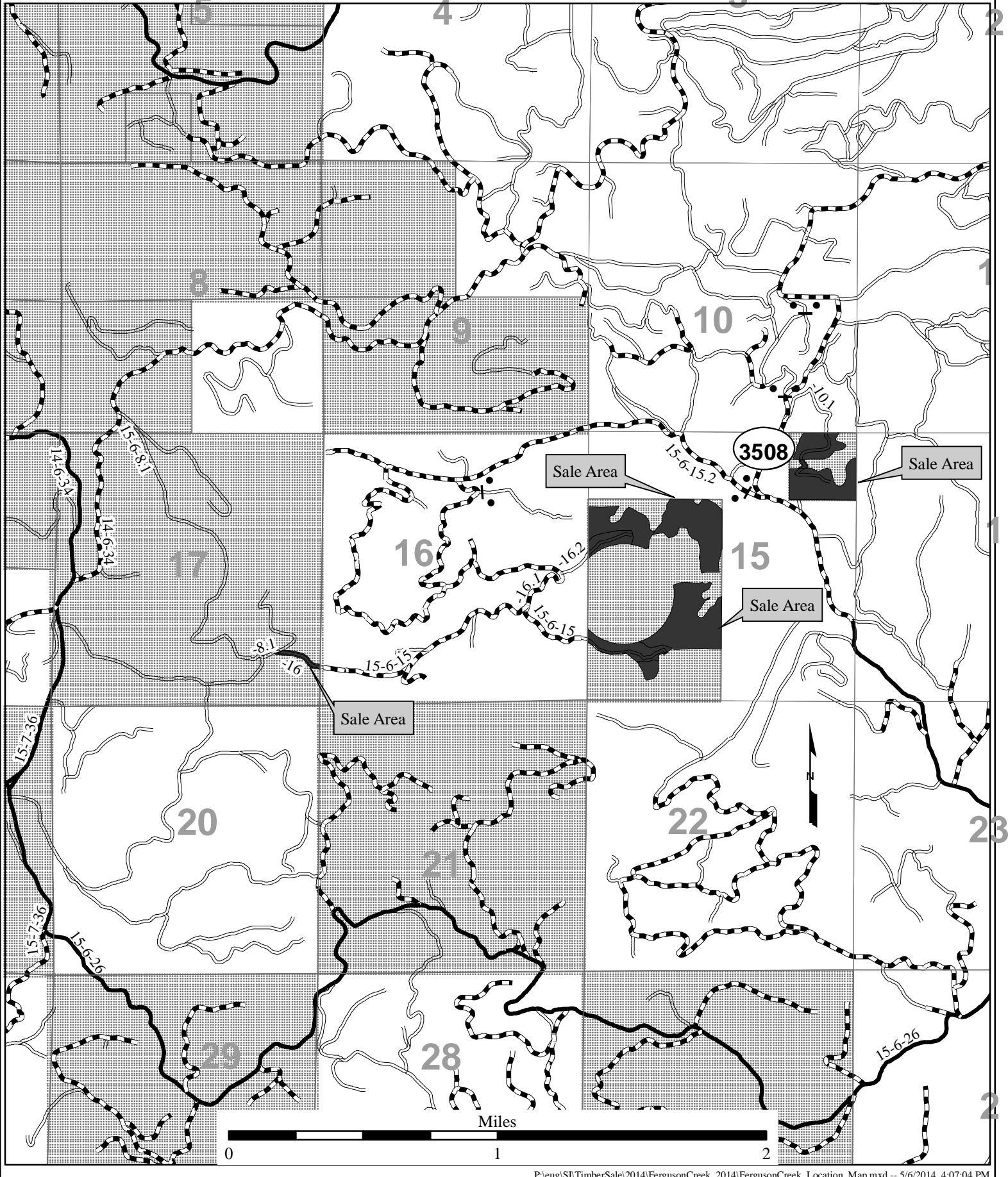

Seasonal Restriction Matrix

Restricted Times are Shaded and X'd; 2-hour daily timing restrictions are X'd

	Jan	Feb	Mar	Apr	May	June	July	Aug	Sept	Oct	Nov	Dec
	1 15	1 15	1 15	1 15	1 15	1 15	1 15	1 15	1 15	1 15	1 15	1 15
All operations except haul												
<u>Seasonal Daily Timing Area</u>				X	X	X	X	X	X	X		
<ul style="list-style-type: none"> April 1 – August 5, both days inclusive. August 6-September 15, both days inclusive: operations shall not begin until 2 hours after sunrise and shall cease 2 hours prior to sunset. 				X	X	X	X	X	X			
Felling, yarding, or loading												
<u>Partial Harvest Areas</u>					X	X	X	X				
<ul style="list-style-type: none"> April 15 – June 15, both days inclusive. Sap flow seasonal restriction may be conditionally waived. 					X	X	X	X				
Ground-based yarding												
<u>Partial Harvest Areas</u>	X	X	X	X	X	X	X	X			X	X
<ul style="list-style-type: none"> Typically October 15 – June 30; may vary due to weather conditions. 	X	X	X	X	X	X	X	X			X	X
Right-of-way logging and clearing												
<u>Right-of-Way Areas</u>	X	X	X	X	X	X	X	X			X	X
<ul style="list-style-type: none"> Typically October 15 – June 30; may vary due to weather conditions. 	X	X	X	X	X	X	X	X			X	X
Hauling on natural-surfaced roads												
<u>Partial Harvest Areas</u>	X	X	X	X	X	X	X	X			X	X
<ul style="list-style-type: none"> Typically October 15 – May 31; may vary due to weather conditions. 	X	X	X	X	X	X	X	X			X	X
Stream Crossing Culvert Installation and Removal on Road No. 15-6-10.1												
<ul style="list-style-type: none"> October 16 – June 30, both days inclusive to comply with ODFW in-stream period. 	X	X	X	X	X	X	X	X			X	X

NOTE: This chart is for informational purposes only. Refer to Section 42 Special Provisions of the timber sale contract for exact date restrictions and stipulations.



UNITED STATES
DEPARTMENT OF THE INTERIOR
Bureau of Land Management, Eugene District
 Ferguson Creek Timber Sale Contract No: ORE05-TS14-507
 T. 15 S., R. 6 W., Sec. 15, Will. Mer.

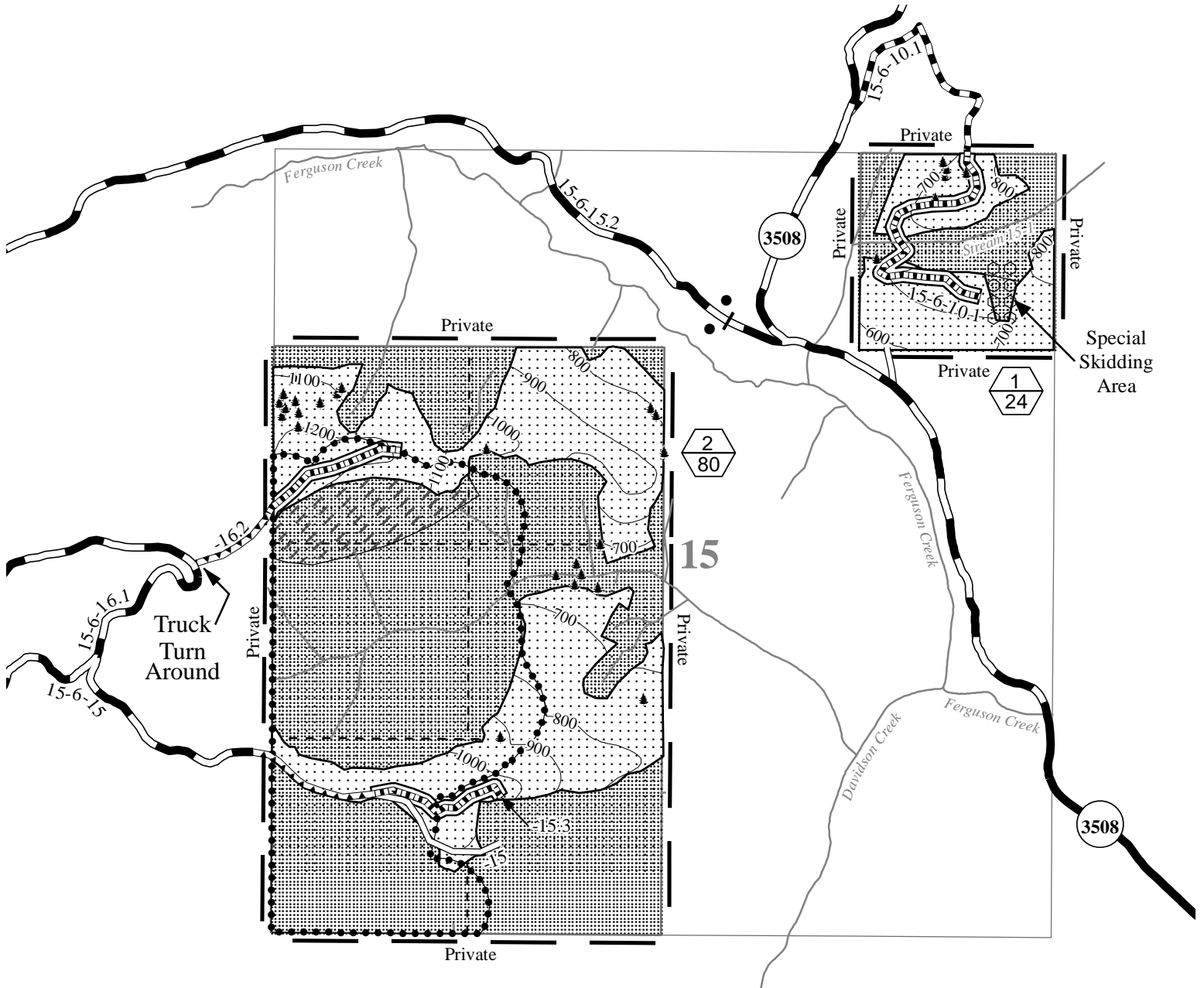

- | | | | |
|--|--|--|---|
| | Boundary - Contract Area | | Approximate Location of Special Habitat Trees |
| | Partial Harvest Area | | Stream |
| | Clearcut (R/W) Area | | Road, Paved Surface |
| | Reserve Area | | Road, Rock Surface |
| | Special Operating Area | | Road, Other Surface |
| | Special Skidding Area | | Road, To Construct |
| | Special Guyline Area | | Road, To Renovate |
| | Partial Harvest Area (Top)/
Partial Harvest Area Acres (Bottom) | | Road, To Improve |
| | | | Gate |

Partial Harvest Area	104
Clearcut (R/W) Area	3
Reserve Area	173
Contract Area	280 Ac.

Total Partial Harvest Area	104
Total Clearcut (R/W) Area	4
Total Reserve Area	212
Total Contract Area	320 Ac.

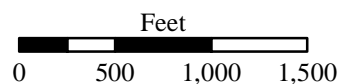



UNITED STATES
DEPARTMENT OF THE INTERIOR
Bureau of Land Management, Eugene District
 Ferguson Creek Timber Sale Contract No: ORE05-TS14-507
 T. 15 S., R. 6 W., Sec. 17, Will. Mer.

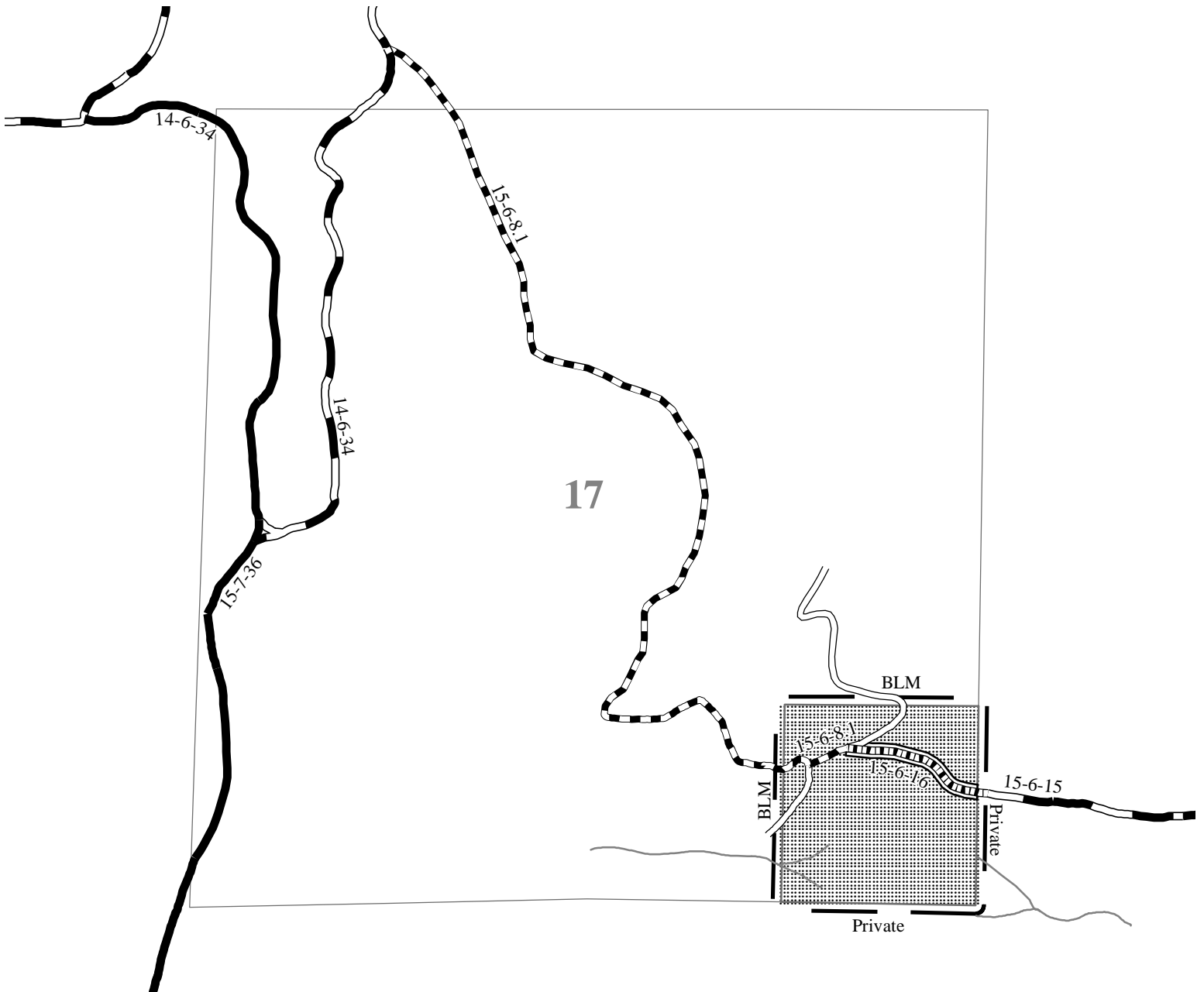

Partial Harvest Area	0
Clearcut (R/W) Area	1
Reserve Area	39
Contract Area	40 Ac.

- | | |
|--------------------------|---------------------|
| Boundary - Contract Area | Road, Paved Surface |
| Clearcut (R/W) Area | Road, Rock Surface |
| Reserve Area | Road, Other Surface |
| Stream | Road, To Construct |
| | Road, To Renovate |

