



PROSPECTUS

United States Department of the Interior
BUREAU OF LAND MANAGEMENT
3106 Pierce Parkway, Suite E
Springfield, Oregon 97477
<http://www.blm.gov>



September 24, 2014

Parcel No. 2
Tract No. E-14-673
Upper Willamette Resource Area

Crooked Line

TIMBER SALE NOTICE

NOTICE IS HEREBY GIVEN that the Bureau of Land Management will offer for sale timber as described herein for oral auction, pursuant to Instructions to Bidders, as stated on Form No. 5440-9, attached. Written and oral bids will be received by the District Manager, or her representative, at the **EUGENE DISTRICT OFFICE, 3106 PIERCE PARKWAY, SPRINGFIELD, OREGON**. The timber sale will commence at 10:00 a.m. on Thursday, **October 23, 2014**.

This Timber Sale Notice does not constitute the decision document for purposes of protest and appeal of a forest management decision. Consistent with 43 CFR Subpart 5003 - Administrative Remedies, the notice of a timber sale, when published as a legal ad in a newspaper of general circulation shall constitute the decision document for purposes of protest and appeal. Protests may be filed with the Contracting Officer within 15 days of the publication of the aforementioned decision document in the newspaper. It is anticipated that the decision document will be published in The Register-Guard newspaper on or about September 24, 2014. BLM does not warrant publication on this exact date. All parties considering protest of the timber sale decision document are encouraged to review the aforementioned newspaper to ensure accurate knowledge of the exact publication date.

A WRITTEN BID on Form 5440-9 at not less than the appraised price on a unit basis per species and the required minimum bid deposit shall be required to participate in oral bidding for each tract.

THE SUCCESSFUL BIDDER, as a condition of award, will be required to complete and/or sign the following forms:

1. Form 5430-11, a certification that the bid was arrived at by the bidder or offerer independently, and was tendered without collusion with any other bidder or offerer.
2. Form 5450-17, Export Determination.

PRE-AWARD QUALIFICATIONS. The high bidder may be required to furnish information to determine the ability to perform the obligations of the contract. If the high bidder is determined not qualified, not responsible or refuses to respond within 15 days of a request for information pertaining to qualifications, the contract may be offered and awarded for the amount of the high bid to the highest of the bidders who is qualified, responsible, and willing to accept the contract.

A PERFORMANCE BOND in an amount not less than 20 percent of the total purchase price will be required for all contracts of \$2,500 or more, but the amount of the bond shall not be in excess of \$500,000, except when the Purchaser opts to increase the minimum bond as provided in 43 CFR 5451.2. A minimum performance bond of not less than \$500 will be required for all installment contracts less than \$2,500.

INSTALLMENT PAYMENTS may be authorized for sales of \$500 or more. Required installments will be determined by BLM. For sales under \$500,000, installments will not be less than 10% of the total purchase price. For sales of \$500,000 or more, installment payments shall be \$50,000.

LOG EXPORT AND SUBSTITUTION. All timber sales, including timber from Federal rights-of-ways, shall be subject to the restrictions relating to the export and substitution of unprocessed timber from the United States in

accordance with P.L. 94-165 and 43 CFR 5400 and 5424, as amended.

LOG EXPORT AND SUBSTITUTION RESTRICTIONS. Excepting Port-Orford-cedar, all timber offered for sale hereunder is restricted from export from the United States in the form of unprocessed timber and is prohibited from being used as a substitute for exported private timber.

The BLM has revised the log export restrictions special provision to reduce the log branding and painting requirements. The new requirements include branding of one end of all logs with a scaling diameter of over 10 inches. All loads of 11 logs or more, regardless of the diameter of the logs, will have a minimum of 10 logs branded on one end. All logs will be branded on loads of 10 logs or less. One end of all branded logs will be marked with yellow paint. At the discretion of the Contracting Officer, the Purchaser may be required to brand and paint all logs. The Purchaser shall bear any increased costs for log branding and painting.

ADDITIONAL INFORMATION concerning each timber sale tract described herein is available at the above District Office. A copy of the timber sale contract is also available for inspection at the District Office. This prospectus includes maps and tables that cannot be made Section 508 compliant. For help with its data or information, please contact the Eugene District Office at 541-683-6798.

THE VOLUMES LISTED herein are estimates only, based on 16-foot taper breaks, which must be taken into consideration if comparisons are made with volume predictions based on other standards. The volumes based on 32-foot taper breaks are shown for comparison purposes. No sale shall be made for less than the total purchase price, without regard to the amount bid per unit, even though quantity of timber actually cut or removed or designated for taking is more or less than the estimated volume or quantity so listed.

AN ENVIRONMENTAL ASSESSMENT was prepared for this sale, and a Finding of No Significant Impact has been documented. These documents are available for inspection as background for this sale at the Eugene District Office.

ACCESS to a sale may be through a locked gate (see individual sale information). Prospective bidders may obtain a key from the Eugene District Office. Any other persons interested in visiting the timber sale site should first contact the District Office at (541) 683-6600.

Attachments:

- Form 5440-9
- Form 5430-11
- Form 5450-17
- Form 5450-22

EUGENE DISTRICT
UPPER WILLAMETTE RESOURCE AREA

PARCEL NO.: 2
SALE DATE: October 23, 2014

Tract No. E-14-673 Crooked Line
Lane County and Linn County, Oregon: O&C, PD

Bid Deposit Required: \$ 106,500.00

All timber designated for cutting on SW1/4, Section 10, S1/2SW1/4, Section 11, NE1/4, NE1/4NW1/4, S1/2NW1/4, NW1/4SW1/4, W1/2SE1/4, Section 15, NE1/4, N1/2NW1/4, SE1/4NW1/4, NE1/4SE1/4, Section 23, W1/2NE1/4, SE1/4NE1/4, E1/2NW1/4, NE1/4SW1/4, N1/2SE1/4, Section 24, T. 15 S., R. 2 W., Will. Mer.

Estimated Volume 32' Log (MBF)	Species	Estimated Volume 16' Log (MBF)	Appraised Price Per MBF	Estimated Volume Times Approx. Price
4,372	Douglas-fir	4,965	\$ 176.00	\$ 873,840.00
977	Western hemlock	1,135	\$ 88.00	99,880.00
225	Western redcedar	279	\$ 327.00	91,233.00
5,574	TOTALS	6,379		\$ 1,064,953.00

APPRAISED PRICES are calculated by determining market value through the analytical appraisal method. The minimum bid increment will be \$0.10 per MBF or multiples thereof.

LOG EXPORT RESTRICTIONS: All timber offered for sale hereunder is restricted from export from the United States in the form of unprocessed timber and is prohibited from being used as a substitute for exported private timber.

NOTE: The volume for this timber sale has been calculated using 16 foot eastside Scribner rules, and the 32 foot log volumes and the cubic log volumes are estimates derived from the 16 foot volumes.

CRUISE INFORMATION: All species in the right-of-ways have been cruised using the 3P system to select sample trees. The sample trees have been cruised and the volume computed using the **National Cruise Processing Program** for estimating volume in 16 foot lengths and the volume expanded to a total right-of-way volume. A map showing the location and description of these sample trees is available at the Eugene District Office.

Volume for all Douglas-fir, western hemlock and western redcedar in the Partial Harvest Areas was variable plot cruised. Plot data is then used to calculate v-bar and basal area per acre using the **National Cruise Processing Program**. The basal area was determined with a Relaskop using a 20 BAF. This sale contains a total of 276 plots. 124 sample trees were randomly selected on these plots to determine v-bar. A map showing the location of the sample trees is available at the Eugene District Office.

With respect to merchantable Douglas-fir (sample) trees: The average tree is 12.7" DBHOB; the average log contains 41 bd. ft.; the total gross merchantable volume is approximately 5,225 MBF; and 95% recovery is expected.

CUTTING AREA: Approximately 403 acres must be partial harvested and approximately 11 acres of right-of-way must be clear cut.

ACCESS: Access to the sale is provided by:

1. A public road;
2. BLM existing roads;
3. BLM roads to be constructed;
4. Roads covered by Right-of-Way and Road Use Agreement E-573 between Weyerhaeuser Company and the United States. In the construction, renovation, improvement and use of private roads, the Purchaser shall enter into a license agreement with Weyerhaeuser Company. The license agreement shall be delivered to Weyerhaeuser Company for execution at least 15 days prior to any use of company roads. See the Prospectus for full terms and conditions of use.

ROAD MAINTENANCE: The Purchaser shall pay Weyerhaeuser Company road use fees of \$4,558.00. In addition, the Purchaser shall maintain the Weyerhaeuser owned roads and pay Weyerhaeuser Company rockwear fees estimated at \$292.11. The Purchaser shall pay maintenance and rockwear fees estimated at \$26,379.10 to the BLM. See the Exhibit D map for specifications of road maintenance responsibility. Only the map page of the Exhibit D is included in the Prospectus. Refer to the contract file for the full Exhibit D.

In addition to the quantities shown below, 300 cubic yards (truck measure) of 3" minus maintenance rock is required. Additional road reinforcement (rocking) may be required for wet weather haul and will be at the Purchaser's expense. Load tickets are required for maintenance rock accounting.

ROAD CONSTRUCTION:

Spurs 10B, 10C, 14A, 14A1, 14B, 14C, 15A, 15B, 15C, 15C1, 24A, 24A1

Length: 121.70 Stations

Class: SN-14 & SN-16

Special Requirements: Sidecast of material is prohibited on Weyerhaeuser Company lands in the construction of Spur 14C and Spur 24A from station 6+25 to 8+50. Culvert installation on streams shall be done between June 1 and October 31 (both days inclusive).

ROAD RENOVATION:

Road Nos. 15-1-19, 15-2-3.1, -10, -10.3, -15, -15.1, -15.2, -15.4, -15.5, -15.10, -23 Segs. A & B1, -23.1, -23.4, -23.5

Length: 650.93 Stations

Class: SN-14'/16'/18'

Special Requirements: Culvert replacement/installation on streams shall be done between June 1 and October 31 (both days inclusive).

ROAD IMPROVEMENT:

Road Nos. 15-2-23 Seg. B2

Length: 7.00 Stations

Class: SN-14

Special Requirements: Designs shall be followed during the improvement of the -23 Seg. B2 junction.

Total Estimated Exhibit C (construction, renovation, and improvement)

Road Costs: \$427,673.92

Rock Source: BLM - Blagen Quarry, T. 15S., R. 2W., Sec. 3 W.M.

Surfacing: 3/4" minus / 1-1/2" minus / 3" minus / 6" minus / Pit Run

Estimated Quantity: 709 cy / 4,173 cy / 3,145 cy / 8,639 cy / 220 cy (truck measure)

Special Requirements: No crushing or blasting allowed in the Blagen Quarry from November 15 to July 15, both days inclusive. This restriction may be modified (reduced or extended) based on relevant survey information. Prior to crushing and blasting, the existing stockpiles at Blagen Quarry shall be hauled to designated stockpile sites above the quarry. These sites will need to be cleared and grubbed prior to moving stockpiles. Purchaser will be required to file a Notification of Operations with the Oregon Department of Forestry office responsible for the area that the road construction, renovation, or improvement is occurring.

Rock Source: Commercial - Eugene/Springfield vicinity

Surfacing: streambed material (50:50 mix of 3" minus & 1/2" minus river rock)

Estimated Quantity: 20 cy (truck measure)

CULVERTS:

<u>Diameter:</u>	<u>Length:</u>	<u>Number:</u>
18"	764'	24
24"	70'	2
30"	38'	1
36"	84'	2
42"	42'	1
60"	44'	1

OHV Trail Restoration:

Surfacing: 310 cy (truck measure) of 3" minus

Total Estimated Restoration Cost: \$32,908.82

DURATION OF CONTRACT: Duration of the contract will be 36 months for cutting and removal of timber.

SPECIAL PROVISIONS: The contract will contain special provisions regarding road construction, road renovation, road improvement, road maintenance, road decommissioning, logging methods, prevention of erosion, logging residue reduction, submission of a written logging plan specifying landing locations and logging schedule.

Under Sec. 26 of the timber sale contract, groundbased logging will be prohibited during periods of excessive soil moisture. This will normally limit groundbased logging to July, August and September.

It is estimated that 638 MBF additional timber, such as corridor and guyline trees may be removed under the contract, but is not included in the advertised sale volume, nor is it included in the timber sale appraisal.

OTHER SPECIAL REQUIREMENTS:

1. Upon completion of hauling Partial Harvest Areas 2, 3, or 4 the Purchaser shall restore OHV trails in accordance with the specifications as shown on Exhibit K. This includes trail brushing, trail tread repair, trail hardening, and boulder placement at trail and road intersections.
2. The Purchaser shall be required to clean logging, road, and decommissioning equipment to remove dirt and plant debris that may contain noxious weed seeds from the under carriage, tracks and tire treads prior to entry on BLM lands.
3. All orange-marked trees within 200 feet of all streams felled for safety and operational reasons shall remain on site.
4. No felling, yarding, or loading is permitted in or through the Reserve Areas as shown on Exhibit A.
5. No yarding shall be conducted on the Partial Harvest Areas during sap flow from April 1 to June 15 of each year, both days inclusive, unless otherwise approved by the Authorized Officer.
6. Purchaser shall provide a map of requested skyline and skid trail locations a minimum of seven (7) working days in advance of cutting to obtain approval of the locations from the Authorized Officer.
7. Purchaser shall pile logging slash at all landings and within 25 feet of Spurs 10B, 10C, 14B, 14C, 15C and Road Nos. 15-1-19, 15-2-10, 15-2-10.3, 15-2-15, 15-2-15.1, 15-2-15.10, 15-2-23, 15-2-23.1, 15-2-23.5, and 15-2-24 in the Partial Harvest Areas as directed by the Authorized Officer.
8. In the Special Operating Area of Partial Harvest Area No. 4 shown on Exhibit A, no harvest activities including hauling shall be conducted from March 1 to July 15 of each year, both days inclusive. This restriction may be modified (reduced or extended) based on BLM survey information.
9. In the Special Yarding Areas of Partial Harvest Areas No. 3 and No. 4 shown on Exhibit A, skid trails are not permitted on OHV trails unless otherwise approved by Authorized Officer.
10. Purchaser shall purchase from Weyerhaeuser Company approximately 8 MBF of right-of-way timber at fair market value involved with the improvement and construction of Road No. 15-2-23 Seg. B and Spur 24A.
11. Purchaser shall give BLM 3 days' notice prior to the installation of the stream crossing culvert on Spur 24A.
12. Access to the upper landing on Road No. 15-2-23 Seg. B2 will need to be kept open and maintained.
13. Sidecast material is prohibited on Weyerhaeuser Company lands in the construction of Spur 14C and Spur 24C from station 6+25 to 8+50. Waste material shall be end hauled or drifted ahead to waste area locations on BLM lands and as approved by the Authorized Officer. Waste shall be placed in accordance with Section 300 of Exhibit C.
14. Prior to crushing and blasting, the existing stockpiles at Blagen Quarry must be hauled to designated stockpile sites above the quarry. These sites will need to be cleared and grubbed prior to moving stockpiles.

OPTIONAL CONTRIBUTION: The Purchaser will have the option of performing slash pile burning or contributing Three Thousand One Hundred Forty-three and 78/100 dollars (\$3,143.78) in lieu thereof. The option must be declared prior to contract execution. Piling and covering are not included in the Optional Contribution and will remain the responsibility of the Purchaser.

The Purchaser will have the option of performing trail brushing or contributing One Thousand Eight Hundred Thirty-three and 21/100 dollars (\$1,833.21). The option must be declared prior to contract execution.

The Purchaser will have the option of performing trail tread repair and hardening or contributing Nineteen Thousand One Hundred Thirty-two and 08/100 dollars (\$19,132.08). The option must be declared prior to contract execution. The Purchaser may elect to make the payment of this contribution in installments.

NARRATIVE DESCRIPTION OF HOW TO GET TO SALE AREA:

Portions of this sale are accessed over private land. Prospective bidders may proceed to the sale area. Any other persons interested in visiting the timber sale should first contact Brian Bickford at 541-683-6164.

To all Partial Harvest Areas: From Springfield, proceed northeast on Marcola Road for approximately 14.5 miles to junction of Shotgun Creek Road. Proceed northwest on Shotgun Creek Road for approximately 3.1 miles to junction of Crooked Creek Road (Road No.15-1-19).

For Partial Harvest Area No. 4, proceed on Crooked Creek Road for approximately 1.0 miles.

For Partial Harvest Area No. 5, proceed on Crooked Creek Road from Partial Harvest Area No. 4 for 0.4 miles to junction of Road No. 15-2-23. Proceed on Road No.15-2-23 for 0.4 miles and follow timber sale location signs to Partial Harvest Area.

For Partial Harvest Area No. 1, proceed on Crooked Creek Road from junction of Road No. 15-2-23 for approximately 1.4 miles to junction of Road No. 15-2-15.2. Travel east on Road No. 15-2-15.2 for approximately 0.2 miles and follow timber sale location signs to the Partial Harvest Area.

For Partial Harvest Area No. 3, return to Crooked Creek Road and proceed northwest from junction of Road No. 15-2-15.2 for approximately 0.1 miles.

Tract No. E-14-673 Crooked Line

Parcel No. 2

For Partial Harvest Area No. 2, proceed northwest on Crooked Creek Road from Partial Harvest Area No. 3 for approximately 0.5 miles to junction of Road No. 15-2-15.1. Travel west on Road No.15-2-15.1 for approximately 0.4 miles.



Timber Sale Location Map

Sale Name: Crooked Line

T. 15 S., R. 2 W., Secs. 10, 11, 15, 23, 24 WILL. MER., EUGENE DISTRICT

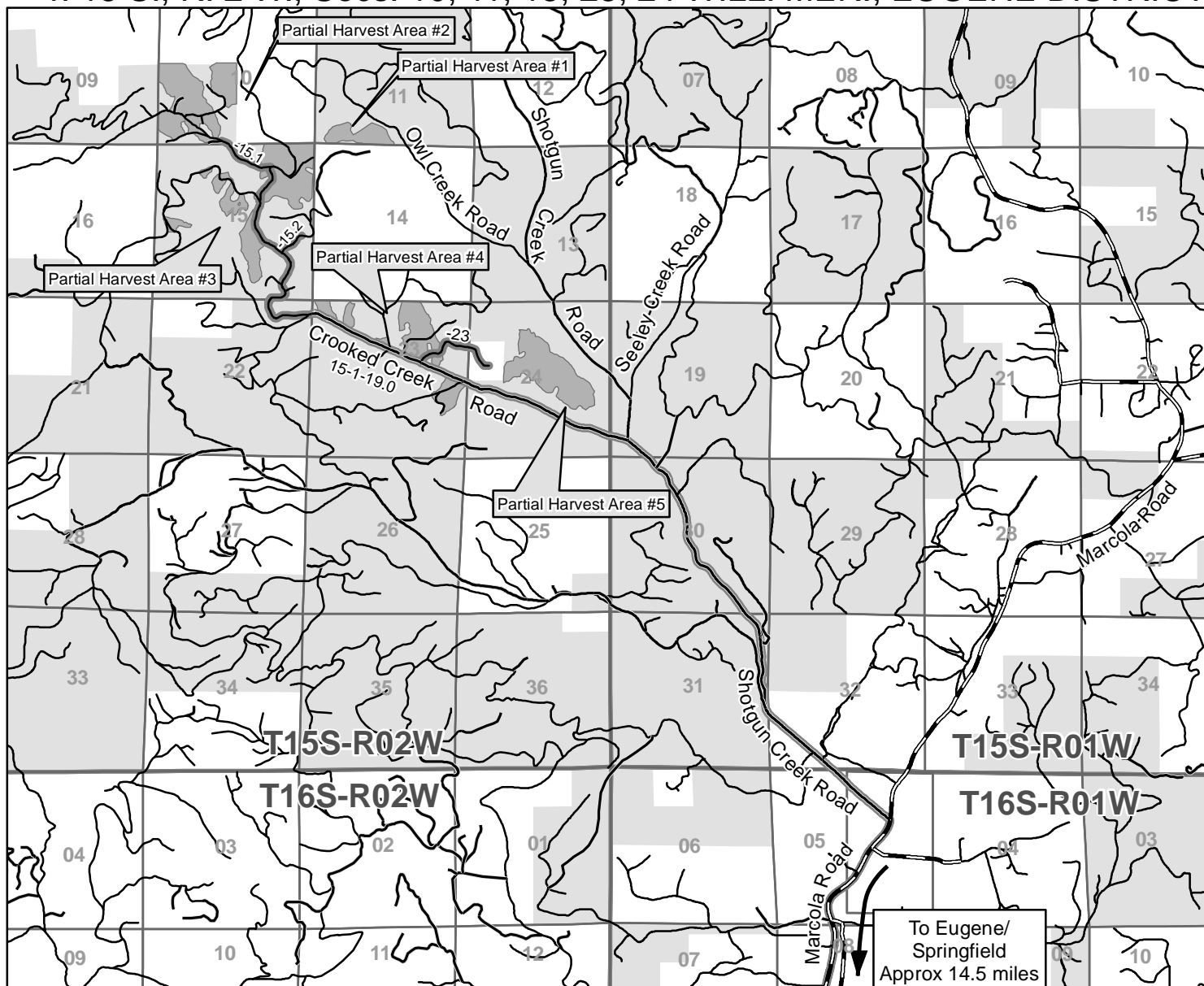

Travel Route Partial Harvest Area Bureau of Land Management

NARRATIVE DESCRIPTION OF HOW TO GET TO THE TIMBER SALE AREA:

Portions of this sale are accessed over private land. Prospective bidders may proceed to the sale area.

Any other persons interested in visiting the timber sale should first contact Brian Bickford at 541-683-6164.

To all Partial Harvest Areas: From Springfield, proceed northeast on Marcola Road for approximately 14.5 miles to junction of Shotgun Creek Road. Proceed northwest on Shotgun Creek Road for approximately 3.1 miles to junction of Crooked Creek Road (Road No. 15-1-19).

For Partial Harvest Area No. 4, proceed on Crooked Creek Road for approximately 1.0 miles.

For Partial Harvest Area No. 5, proceed on Crooked Creek Road from Partial Harvest Area No. 4 for approximately 0.4 miles to the junction of Road No. 15-2-23. Proceed on Road No. 15-2-23 for 0.4 miles and follow timber sale location signs to Partial Harvest Area.

For Partial Harvest Area No. 1, proceed on Crooked Creek Road from junction of Road No. 15-2-23 for approximately 1.4 miles to junction of Road No. 15-2-15.2. Travel east on Road No. 15-2-15.2 for approximately 0.2 miles and follow timber sale location signs to the Partial Harvest Area.

For Partial Harvest Area No. 3, return to Crooked Creek Road and proceed northwest from junction of Road No. 15-2-15.2 for approximately 0.1 miles.

For Partial Harvest Area No. 2, proceed northwest on Crooked Creek Road from Partial Harvest Area No. 3 for approximately 0.5 miles to junction of Road No. 15-2-15.1. Travel west on Road No. 15-2-15.1 for approximately 0.4 miles.

No warranty is made by the Bureau of Land Management as to the accuracy, reliability, or completeness of these data for individual or aggregate use with other data. Original data were compiled from various sources. This information may not meet National Map Accuracy Standards. This product was developed through digital means and may be updated without notification.



0 0.5 1 1.5 Miles

4/3/2014

United States Department of the Interior
Bureau of Land Management
Oregon State Office
P.O. Box 2965
Portland, Oregon 97208-2965

Seasonal Restriction Matrix

Restricted Times are Shaded and X'd

	Jan		Feb		Mar		Apr		May		June		July		Aug		Sept		Oct		Nov		Dec	
	1	15	1	15	1	15	1	15	1	15	1	15	1	15	1	15	1	15	1	15	1	15	1	15
Road Construction																								
<ul style="list-style-type: none"> October 1 – June 30, may vary due to weather conditions. 																								
Yarding (Sap flow)																								
<u>Partial Harvest Areas</u>																								
<ul style="list-style-type: none"> April 1 – June 15, both days inclusive Sap flow restrictions may be conditionally waived at the discretion of BLM 																								
Culvert Installation and Removal																								
<ul style="list-style-type: none"> November 1 – May 31, both days inclusive 																								
Wildlife Seasonal Restriction																								
<u>Special Operating Area of PH Area No. 4</u>																								
Harvest Activities and Hauling <ul style="list-style-type: none"> March 1 – July 15, both days inclusive 																								
Wildlife Seasonal Restriction																								
Quarry Blasting and Crushing <ul style="list-style-type: none"> November 15 – July 15, both days inclusive 																								
Ground based yarding and decommissioning																								
<u>Partial Harvest Areas</u>																								
<ul style="list-style-type: none"> October 1 – June 30, may vary due to weather conditions; soil moisture still overrides weather conditions. 																								

NOTE: This chart is for informational purposes only. Refer to Section 42 Special Provisions of the timber sale contract for exact date restrictions and specifications. Subject to transient winter snow, elevation ranges from 900 – 2700 feet.



UNITED STATES
DEPARTMENT OF THE INTERIOR
BUREAU OF LAND MANAGEMENT

EXHIBIT A
Sheet 1 of 5

SALE NAME: CROOKED LINE TIMBER SALE CONTRACT NO.: ORE06-TS15-673
T. 15 S., R. 2 W., SEC. 11, WILL. MER., EUGENE DISTRICT

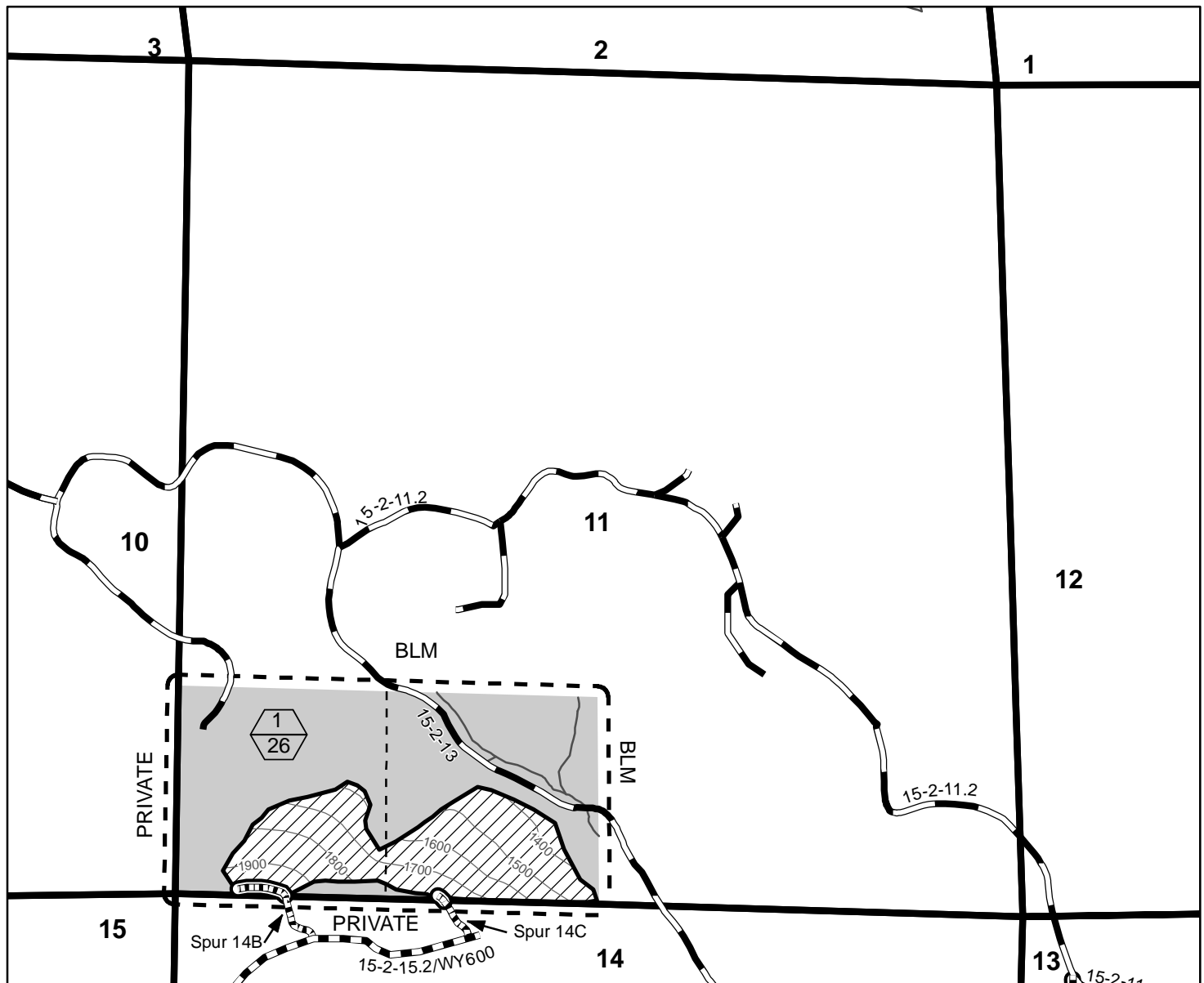

0 500 1,000 1,500 Feet

8/18/2014

- Partial Harvest Area - Cable New Construction - Rock Surface
- Partial Harvest Area - Posted, Painted Existing Road
- Reserve Area Road Renovation
- Contract Area Unit Number (Top)/ Unit Acres (Bottom)
- Right-of-Way (Clear Cut)
- Stream



TOTAL FOR SECTION 11	
PARTIAL HARVEST AREA	26
RIGHT-OF-WAY (CLEARCUT)	1
RESERVE AREA	53
CONTRACT AREA	80 Acres

GRAND TOTALS FOR SECTIONS 10, 11, 15, 23 & 24	
PARTIAL HARVEST AREA	403
RIGHT-OF-WAY (CLEARCUT)	11
RESERVE AREA	866
CONTRACT AREA	1280 Acres

No warranty is made by the Bureau of Land Management as to the accuracy, reliability, or completeness of these data for individual or aggregate use with other data. Original data were compiled from various sources. This information may not meet National Map Accuracy Standards. This product was developed through digital means and may be updated without notification.

United States Department of the Interior
Bureau of Land Management
Oregon State Office
P.O. Box 2965
Portland, Oregon 97208-2965

**UNITED STATES
DEPARTMENT OF THE INTERIOR
BUREAU OF LAND MANAGEMENT**

EXHIBIT A

Sheet 2 of 5

SALE NAME: CROOKED LINE TIMBER SALE CONTRACT NO.: ORE06-TS15-673
T. 15 S., R. 2 W., SEC. 10, WILL. MER., EUGENE DISTRICT

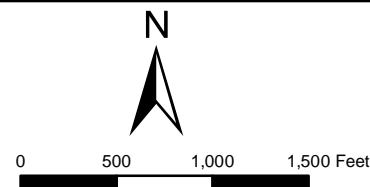
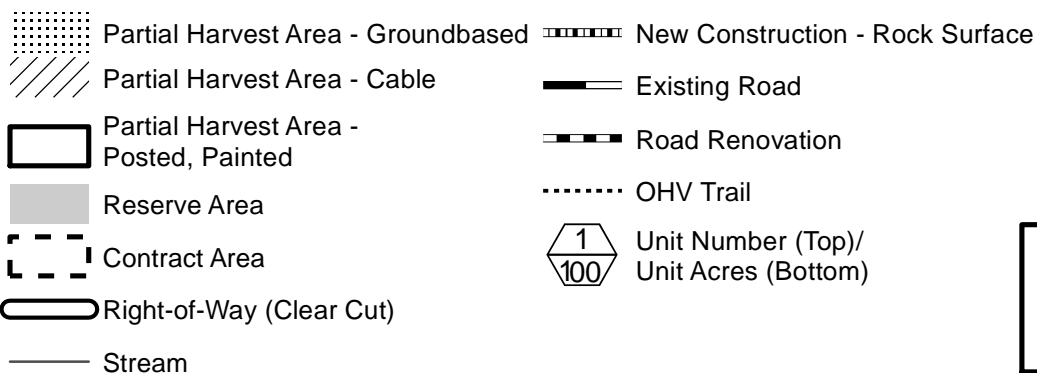
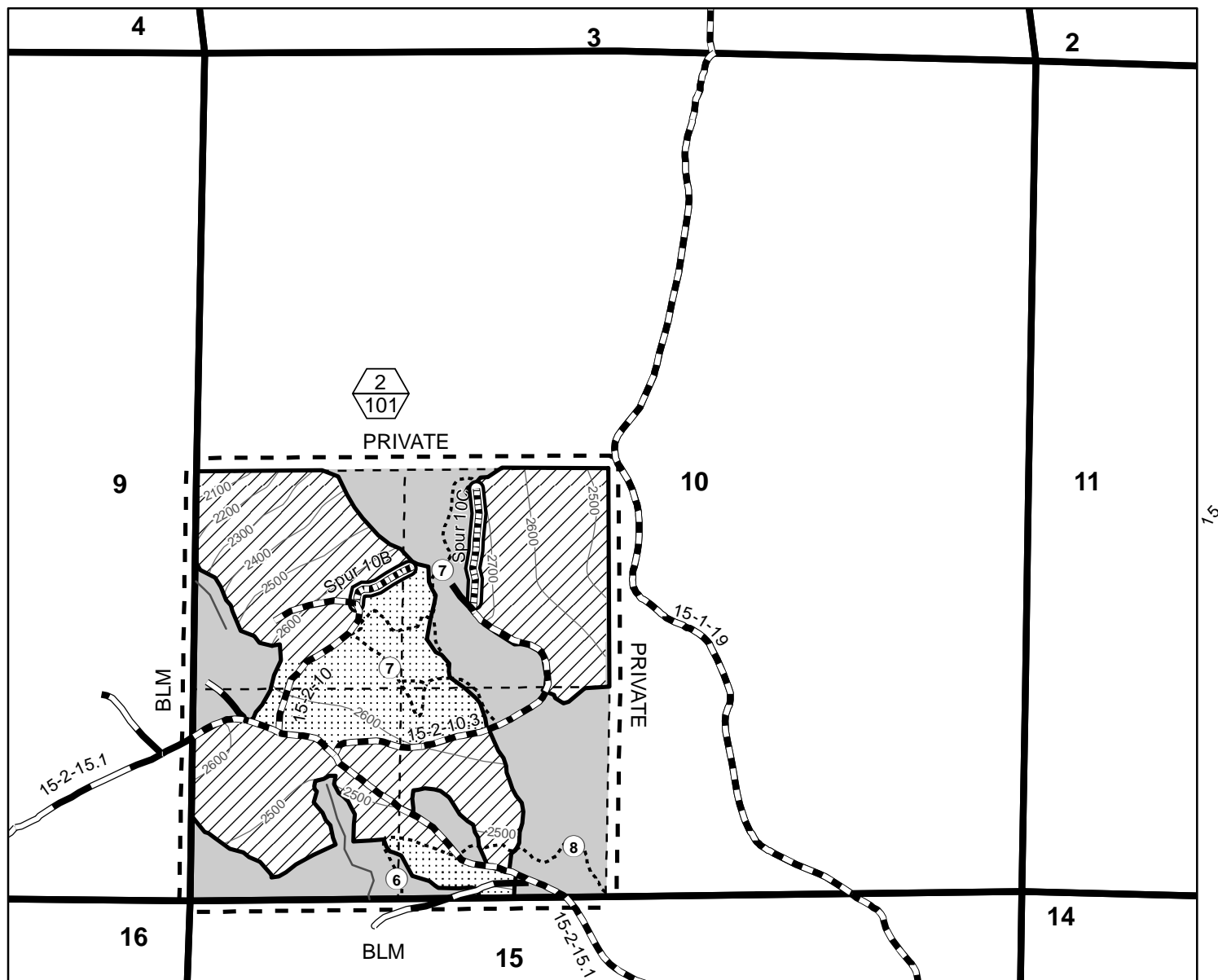

8/18/2014

TOTAL FOR SECTION 10	
PARTIAL HARVEST AREA	101
RIGHT-OF-WAY (CLEARCUT)	2
RESERVE AREA	<u>57</u>
CONTRACT AREA	<u>160</u> Acres

No warranty is made by the Bureau of Land Management as to the accuracy, reliability, or completeness of these data for individual or aggregate use with other data. Original data were compiled from various sources. This information may not meet National Map Accuracy Standards. This product was developed through digital means and may be updated without notification.

United States Department of the Interior
Bureau of Land Management
Oregon State Office
P.O. Box 2965
Portland, Oregon 97208-2965



UNITED STATES
DEPARTMENT OF THE INTERIOR
BUREAU OF LAND MANAGEMENT

EXHIBIT A
Sheet 3 of 5

SALE NAME: CROOKED LINE TIMBER SALE CONTRACT NO.: ORE06-TS15-673
T. 15 S., R. 2 W., SEC. 15, WILL. MER., EUGENE DISTRICT

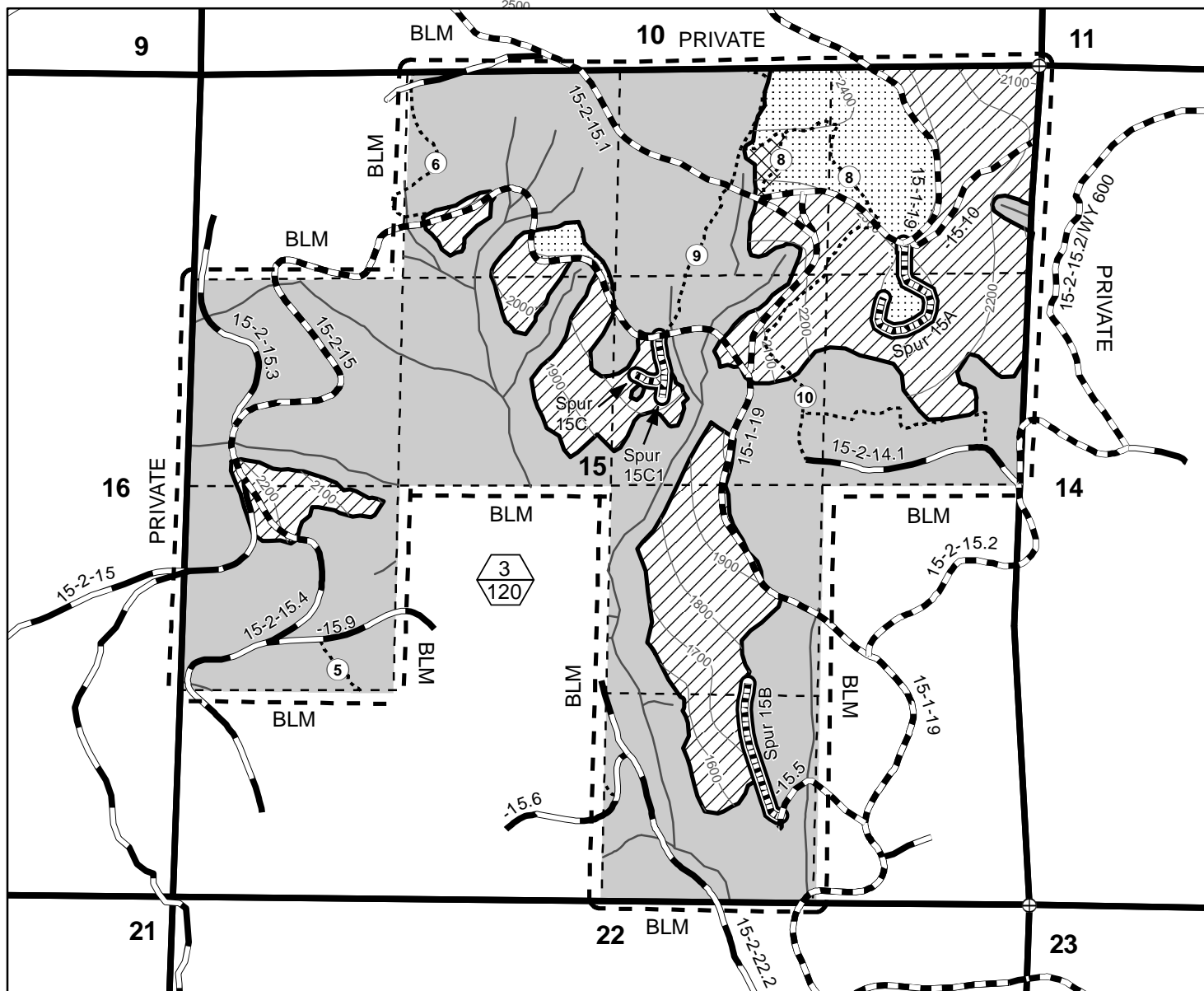

- Partial Harvest Area - Cable
- Partial Harvest Area - Groundbased
- Special Yarding Area
- Partial Harvest Area - Posted, Painted
- Reserve Area
- Contract Area
- Right-of-Way (Clear Cut)

- Stream
- New Construction - Rock Surface
- Existing Road
- Road Renovation
- Unit Number (Top)/ Unit Acres (Bottom)
- Corner Found

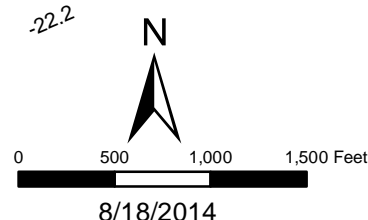

TOTAL FOR SECTION 15	
PARTIAL HARVEST AREA	120
RIGHT-OF-WAY (CLEARCUT)	2
RESERVE AREA	278
CONTRACT AREA	400 Acres

No warranty is made by the Bureau of Land Management as to the accuracy, reliability, or completeness of these data for individual or aggregate use with other data. Original data were compiled from various sources. This information may not meet National Map Accuracy Standards. This product was developed through digital means and may be updated without notification.

United States Department of the Interior
Bureau of Land Management
Oregon State Office
P.O. Box 2965
Portland, Oregon 97208-2965



UNITED STATES
DEPARTMENT OF THE INTERIOR
BUREAU OF LAND MANAGEMENT

EXHIBIT A
Sheet 4 of 5

SALE NAME: CROOKED LINE TIMBER SALE CONTRACT NO.: ORE06-TS15-673
T. 15 S., R. 2 W., SEC. 23, WILL. MER., EUGENE DISTRICT

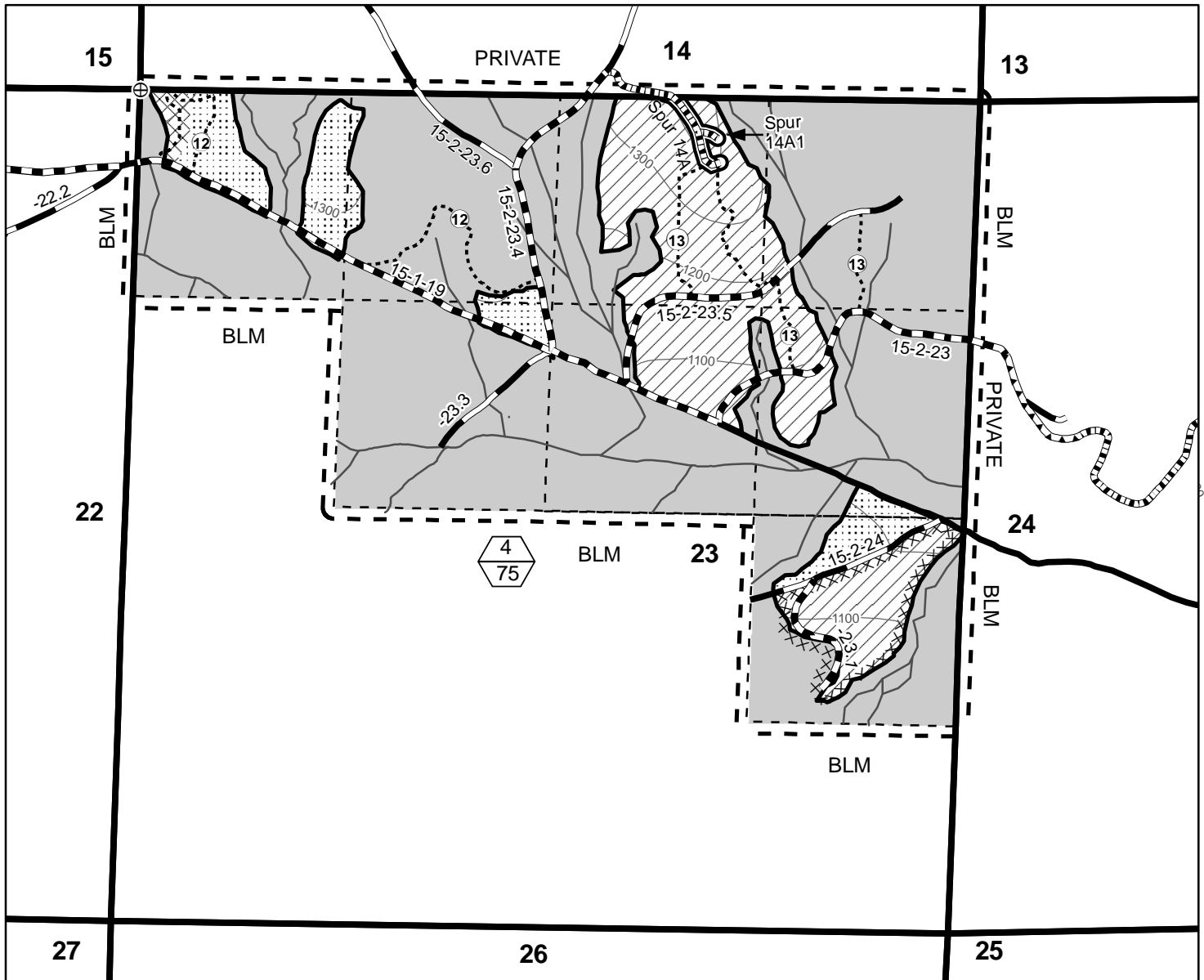

- Partial Harvest Area - Cable
- Partial Harvest Area - Groundbased
- Special Yarding Area
- Partial Harvest Area - Posted, Painted
- Reserve Area
- Contract Area
- Special Operating Area
- Right-of-Way (Clear Cut)
- Stream

- New Construction - Rock Surface
- Existing Road
- Existing Road - Paved
- Road Improvement
- Road Renovation
- OHV Trail
- Unit Number (Top)/Unit Acres (Bottom)
- Corner Found



0 500 1,000 1,500 Feet

9/17/2014

TOTAL FOR SECTION 23	
PARTIAL HARVEST AREA	75
RIGHT-OF-WAY (CLEARCUT)	1
RESERVE AREA	244
CONTRACT AREA	320 Acres

No warranty is made by the Bureau of Land Management as to the accuracy, reliability, or completeness of these data for individual or aggregate use with other data. Original data were compiled from various sources. This information may not meet National Map Accuracy Standards. This product was developed through digital means and may be updated without notification.









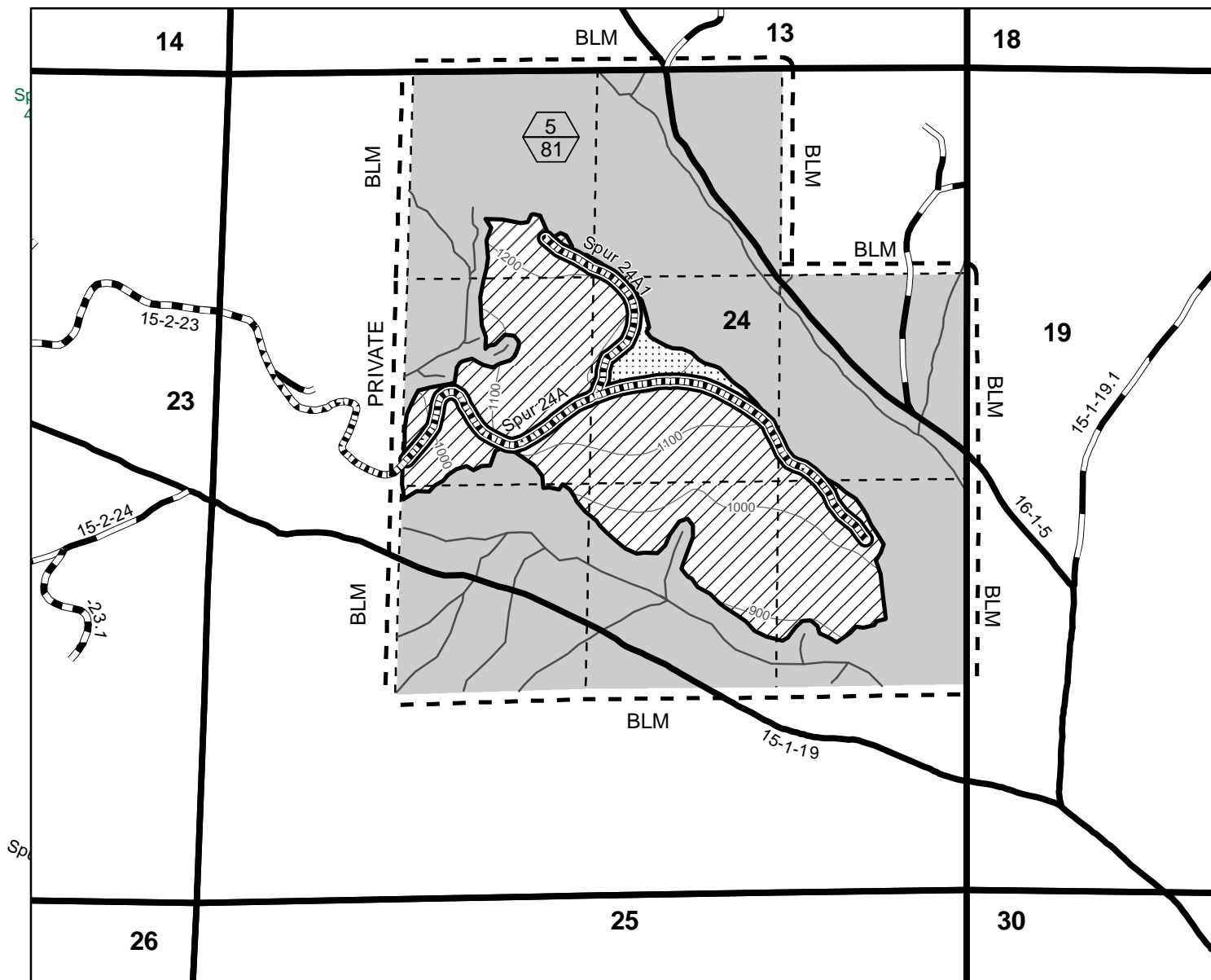



United States Department of the Interior
Bureau of Land Management
Oregon State Office
P.O. Box 2965
Portland, Oregon 97208-2965

**UNITED STATES
DEPARTMENT OF THE INTERIOR
BUREAU OF LAND MANAGEMENT**

EXHIBIT A
Sheet 5 of 5

SALE NAME: CROOKED LINE TIMBER SALE CONTRACT NO.: ORE06-TS15-673
T. 15 S., R. 2 W., SEC. 24, WILL. MER., EUGENE DISTRICT



- | | | | |
|--|---|---|---|
|  | Partial Harvest Area - Groundbased |  | Stream |
|  | Partial Harvest Area - Cable |  | New Construction - Rock Surface |
|  | Partial Harvest Area -
Posted, Painted |  | Existing Road |
|  | Reserve Area |  | Existing Road - Paved |
|  | Contract Area |  | Road Improvement |
|  | Right-of-Way (Clear Cut) |  | Road Renovation |
| | |  | Unit Number (Top)/
Unit Acres (Bottom) |



0 500 1,000 1,500 Feet

8/18/2014

TOTAL FOR SECTION 24	
PARTIAL HARVEST AREA	81
RIGHT-OF-WAY (CLEARCUT)	5
RESERVE AREA	<u>234</u>
CONTRACT AREA	<u>320</u> Acres

No warranty is made by the Bureau of Land Management as to the accuracy, reliability, or completeness of these data for individual or aggregate use with other data. Original data were compiled from various sources. This information may not meet National Map Accuracy Standards. This product was developed through digital means and may be updated without notification.

United States Department of the Interior
Bureau of Land Management
Oregon State Office
P.O. Box 2965
Portland, Oregon 97208-2965

Douglas-fir	8	MBF
Western hemlock	2	MBF
	10	MBF

Douglas-fir 224 MBF

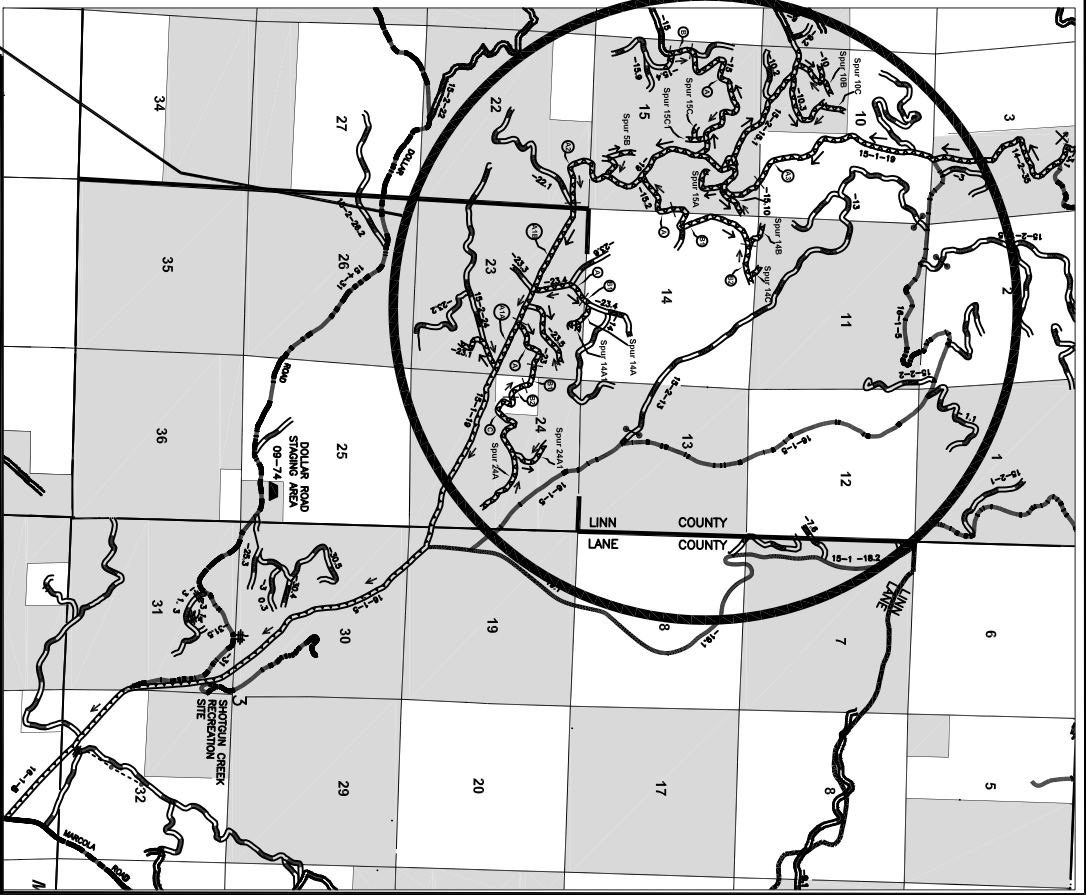
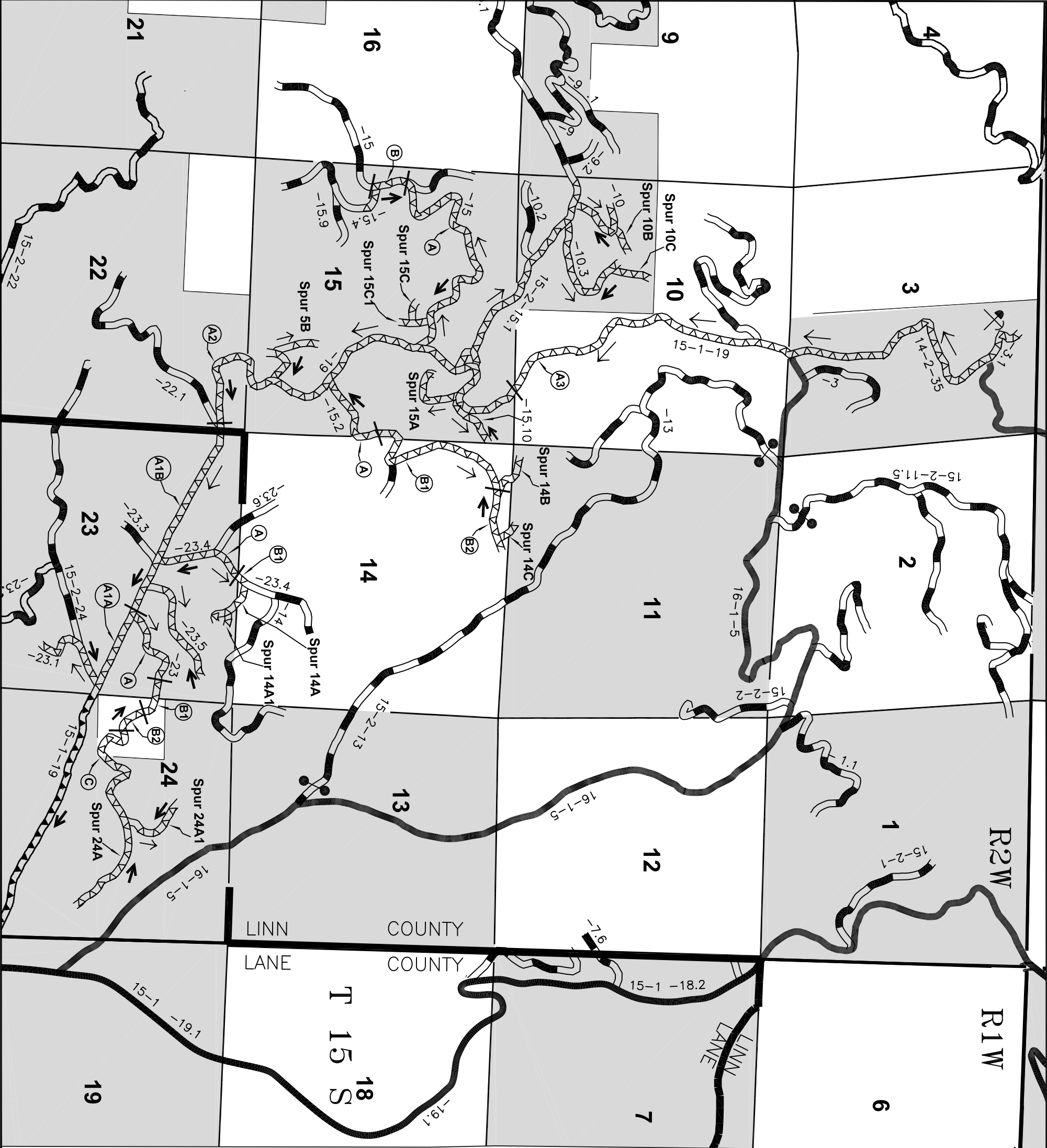

SALE NAME: _____ CROOKED LINE _____

CONTRACT NO.: _____ OREGON-TS15-673 _____

LEGEND

BLM MAINTAINED ROADS

PURCHASER MAINTAINED ROADS

EXISTING ROCK SURFACED ROADS

EXISTING PAVED ROADS

TIMBER HAUL ROUTE

MINERAL HAUL ROUTE

GATE

BLM LAND

SEGMENT BREAK

U.S. DEPARTMENT OF THE INTERIOR

BUREAU OF LAND MANAGEMENT

EUGENE DISTRICT, UPPER WILLAMETTE R.A.

EXHIBIT D

ROAD MAINTENANCE MAP

T. 15 S., R. 1 W., Sections 19, 30, 31, 32

T. 15 S., R. 2 W., Sections 3, 10, 11, 14, 15, 22, 23, 24

T. 16 S., R. 1 W., Section 5

WILLAMETTE MERIDIAN, LINN & LANE COUNTY, OREGON

DESIGNED BY: G. HEDRICK

DRAWN BY: P. PISANI

DATE: 08/2014

SHEET: 6 OF 6

0 1/2 MILE 1 MILE

SCALE

SPECIAL PROVISIONS FOR LOGGING RESIDUE REDUCTION

Immediately upon completion of harvest on any individual units, logging slash at all landings, and slash located along designated roads, shall be treated as follows:

CONSTRUCTION AND COVERING OF MACHINE PILES

1. Purchaser shall pile logging slash at all landings and machine pile and cover logging slash within 25 feet of Spurs 10B, 10C, 14B, 14C, 15C, and Road Nos. 15-1-19.0, 15-2-10.0, 15-2-10.3, 15-2-15.0, 15-2-15.1, 15-2-15.10, 15-2-23, 15-2-23.1, 15-2-23.5, and 15-2-24 in the Partial Harvest Areas as directed by the Authorized Officer.
2. Equipment used shall be equipped with a hydraulic thumb or a controllable, grapple head. The machine shall have a minimum reach of 25 feet and shall travel on the road only.
3. Prior to commencement of slash reduction work, all equipment shall meet approval of the Authorized Officer.
4. With the approval of the Authorized Officer, the Purchaser shall have the option to hand pile.
5. All logging slash more than 2 feet long and between 1 and 6 inches in diameter at the large end shall be piled. In all cases, the debris after treatment shall be less than 6 inches deep.
6. Slash shall be piled as directed by the Authorized Officer. The piles shall be tight, free of mineral soil and free of projecting limbs or slash preventing adequate covering, and in locations suitable for burning. Piles shall be a minimum of 4 feet tall. Piles shall be no closer than 10 feet to residual trees.
7. Slash piles and landing piles shall be covered with polyethylene plastic film .004 inch thick. Each pile shall have a 10 foot x 10 foot cover, and covering shall be anchored to the satisfaction of the Authorized Officer. Covering shall be completed as directed by the Authorized Officer.

PRESCRIBED BURNING

8. Notwithstanding the provisions of Section 15 of this contract, the Government shall assume all obligations for the disposal or reduction of the fire hazards caused by slash created by the Purchaser's operations on Government lands, except for logging residue reduction and slash pullback operations listed above, and burning and fire control assistance as required herein. Upon phone notification by the Authorized Officer of required performance prior to ignition, the Purchaser shall, under supervision of the Authorized Officer or his designated representative, assist in pile burning and fire control. In addition, debris which has been buried at landings and is determined to be the source of holdover fire shall be excavated by the Purchaser with a tractor and/or hydraulic excavator as directed by the Authorized Officer.
9. The Purchaser shall furnish, at his own expense, the services of personnel and equipment on all units requiring burning as shown below.
 - One (1) work leader (Firefighter Type 1 (FFT1)) to supervise crew and to serve as Purchaser's representative.
 - At least one (1) additional firefighter (Firefighter Type 2 (FFT2)) for ignition of piles.
 - Drip torches and slash fuel (3:1 ratio of diesel to gasoline, or biofuel equivalent).
 - Aluma-gel or other incendiary device.
 - One (1) chain saw with fuel.
 - One (1) hand tool per above listed personnel.

All listed personnel shall be physically fit, experienced and fully capable of functioning as required. In addition, all listed personnel shall be qualified according to the National Wildfire Coordinating Group (NWCG) Wildland Fire Qualification System Guide, PMS-310-1 and provide documentation of these qualifications. On the day of ignition all listed personnel shall be fluent in speaking and understanding English, clothing shall consist of long pants and long sleeved shirts, and be of approved aramid fabric (Nomex™ or equivalent), as well as being free of diesel fuel oil. All personnel shall wear lug sole boots with minimum eight (8) inch tall uppers that provide ankle support, approved hardhats and leather gloves. Personnel who do not meet these requirements or do not have proper clothing and personal protective equipment (PPE) will not be allowed to participate.

All listed tools and equipment shall be in good usable condition. All power-driven equipment shall be fully fueled and available for immediate use. During periods of use under this subsection, the Purchaser shall provide fuel and maintenance for all such power-driven equipment.

10. In the event of a fire escapement, the Purchaser's personnel and equipment shall, under supervision of the Authorized Officer or his designated representative, take action to control and mop-up the escaped fire until released from such service by the Government. If it becomes necessary to suppress a fire which escapes from the prescribed fire area for a period beyond midnight of the day following ignition, then the Government shall, at its option: (1) reimburse the Purchaser for such additional use of personnel and equipment at wage rates shown in the current Administratively Determined Pay Rates for the Western Area and at equipment rates shown in the current Oregon-Washington Interagency Fire Fighting Equipment Rental Rates schedule until the Purchaser is released from such service by the Government or (2) release the Purchaser from additional suppression work and assume responsibility for suppressing the escaped fire.

In case of injury to personnel or damage to equipment furnished as required by this subsection, liability shall be borne by the Purchaser, unless such injury or damage is caused by Government negligence.

11. The Purchaser may be required to burn slash on a 12 hour notice, 10 days after the initial notice is received. Burning may need to be accomplished at night or on Saturday, Sunday, or holiday. Time is of the essence in complying with this provision. In the event the Purchaser fails to provide the personnel and equipment required herein, the Purchaser shall be responsible for all additional cost incurred by the Government in disposing of slash including but not limited to the wages and other costs of providing federal employees and others as substitute labor force, the cost of providing substitute equipment and appropriate additional overhead expenses. If the Purchaser's failure results in a deferral of burning and new conditions necessitate additional site preparation work and/or the use of additional personnel and equipment to accomplish the planned burn, the Purchaser also shall be responsible for such additional costs.

OHV Trail Restoration Work List

- (1) The Purchaser shall restore OHV trails within ninety (90) days upon completion of hauling in Partial Harvest Areas 2, 3, or 4 in accordance with the specifications and trail maintenance table below and as shown on Sheets 3 through 8 of this exhibit.
- (aa) Purchaser shall complete trail brushing by removing and scattering all woody debris, logging slash, and trees that extend across or into the clearing limits as shown on Sheet 8 of this exhibit. Do not place materials in stream channels, drainage ways, ditches, culvert inlets, or other locations where they would prevent the free flow of water away from the trailbed as directed by the Authorized Officer.
- (bb) Purchaser shall complete trail tread repair and hardening in all yarding corridors, skid trails, and landings overlapping or crossing OHV trails. Trail tread repair will consist of restoring the original trail parameters, including clearing, removing slough and berm, filling ruts and troughs, reshaping backslopes, reshaping trail tread, restoring drainage and other trail structures, constructing drain dips, and removing protruding rocks, roots, and stumps as directed by Authorized Officer. Trail hardening will consist of placing a 4" lift of 3" minus rock over the appropriate width of 24" or 60" as shown in Table 1 below. If original trail location can no longer be determined, the location will be determined by the Authorized Officer.
- (cc) Purchaser shall place 3' to 4' diameter boulders at OHV trailheads, incorporating a 24" or 60" opening as shown in Table 1 below and Sheets 3 through 5 of this exhibit.
- (dd) If Purchaser elects to make a contribution in accordance with Section 42(e)(3) in lieu of completing the work described in Paragraph 1(bb) of this exhibit, Purchaser shall deliver rock as detailed in Paragraph (1)(bb) of this exhibit to rock stockpile locations listed in Table 2 below and shown on Sheets 3 through 5 of this exhibit.
- (ee) Purchaser shall restore the portion of OHV trail No. 7 that overlaps Spur 10C in Partial Harvest Area No. 2 in accordance with the specifications in this exhibit. Slash or debris shall be placed covering the right-of-way clearing limits that extend 6' past the trail centerline as directed by the Authorized Officer.

Table 1. OHV Trail Maintenance

Partial Harvest Area	OHV Trail	Width (Inches)	(aa) Trail Brushing	(bb) Repair and Hardening	(cc) Trailhead Boulders	(dd) Rock Placement
2	6	24	X	X	X	X
2	7	24	X	X	X	X
2	8	24	X	X	X	
3	6	24	X	X	X	X
3	8	24	X	X	X	X
3	10	24	X	X	X	X
4	12	60	X	X	X	X
4	13	60	X	X	X	X

Table 2. Rock Stockpiles

Partial Harvest Area	Stockpile	CY (Truck Measure)
2	1	40
2	2	10
3	3	30
3	4	10
4	5	50
4	6	60
4	7	40
4	8	50
4	9	20



UNITED STATES
DEPARTMENT OF THE INTERIOR
BUREAU OF LAND MANAGEMENT

EXHIBIT K
Sheet 3 of 10

SALE NAME: CROOKED LINE TIMBER SALE CONTRACT NO.: ORE06-TS15-673
T. 15 S., R. 2 W., SEC. 10, WILL. MER., EUGENE DISTRICT

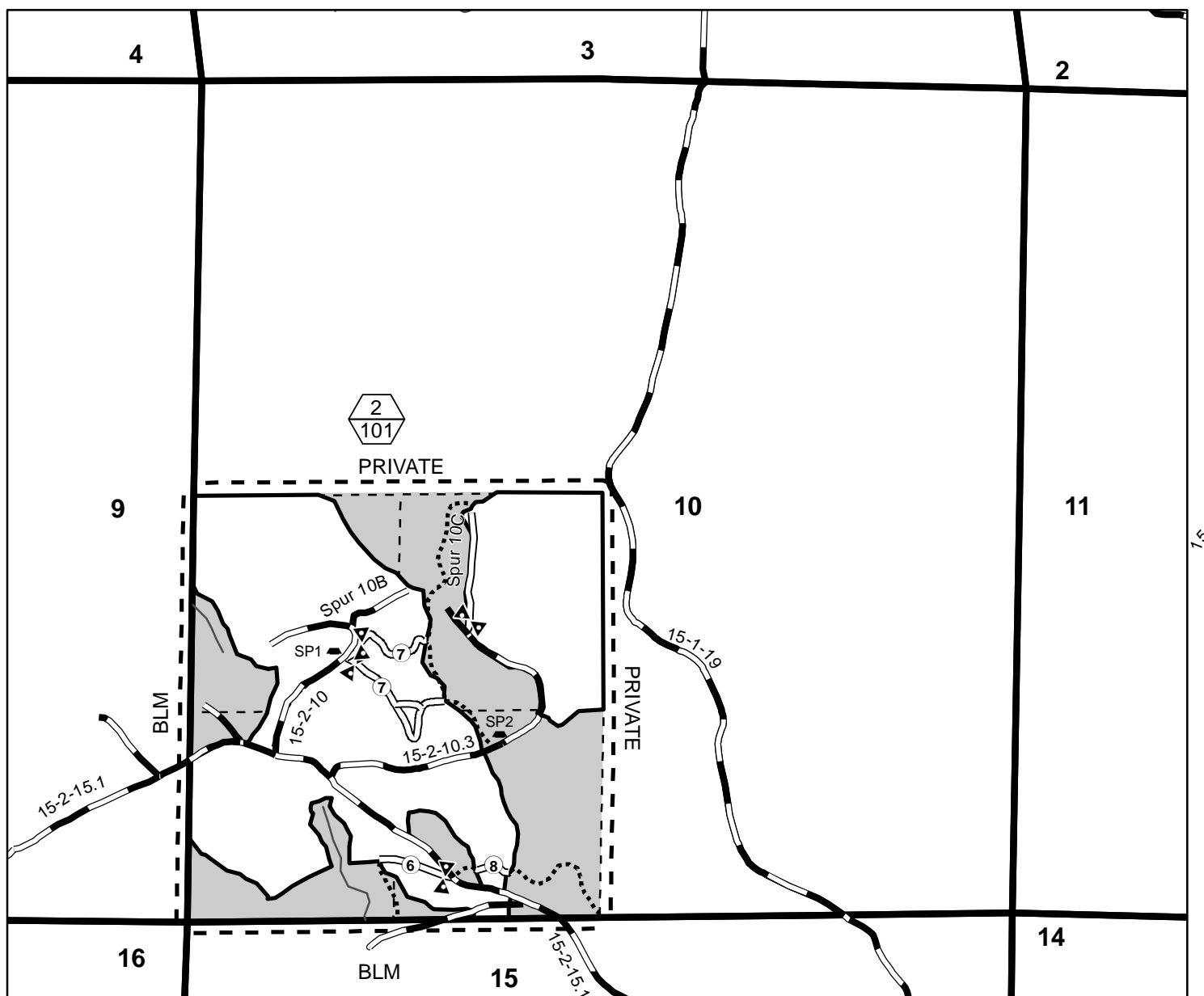

- Partial Harvest Area - Posted, Painted
- Reserve Area
- Contract Area
- OHV Trail To Be Treated
- Untreated OHV Trail
- Road
- Unit Number (Top)/ Unit Acres (Bottom)
- Rock Stockpile
- Boulders

Stockpile	Cubic Yards
1	40
2	10

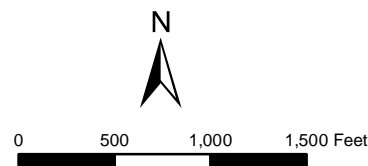

8/18/2014

No warranty is made by the Bureau of Land Management as to the accuracy, reliability, or completeness of these data for individual or aggregate use with other data. Original data were compiled from various sources. This information may not meet National Map Accuracy Standards. This product was developed through digital means and may be updated without notification.

United States Department of the Interior
Bureau of Land Management
Oregon State Office
P.O. Box 2965
Portland, Oregon 97208-2965



UNITED STATES
DEPARTMENT OF THE INTERIOR
BUREAU OF LAND MANAGEMENT

EXHIBIT K
Sheet 4 of 10

SALE NAME: CROOKED LINE TIMBER SALE CONTRACT NO.: ORE06-TS15-673
T. 15 S., R. 2 W., SEC. 15, WILL. MER., EUGENE DISTRICT

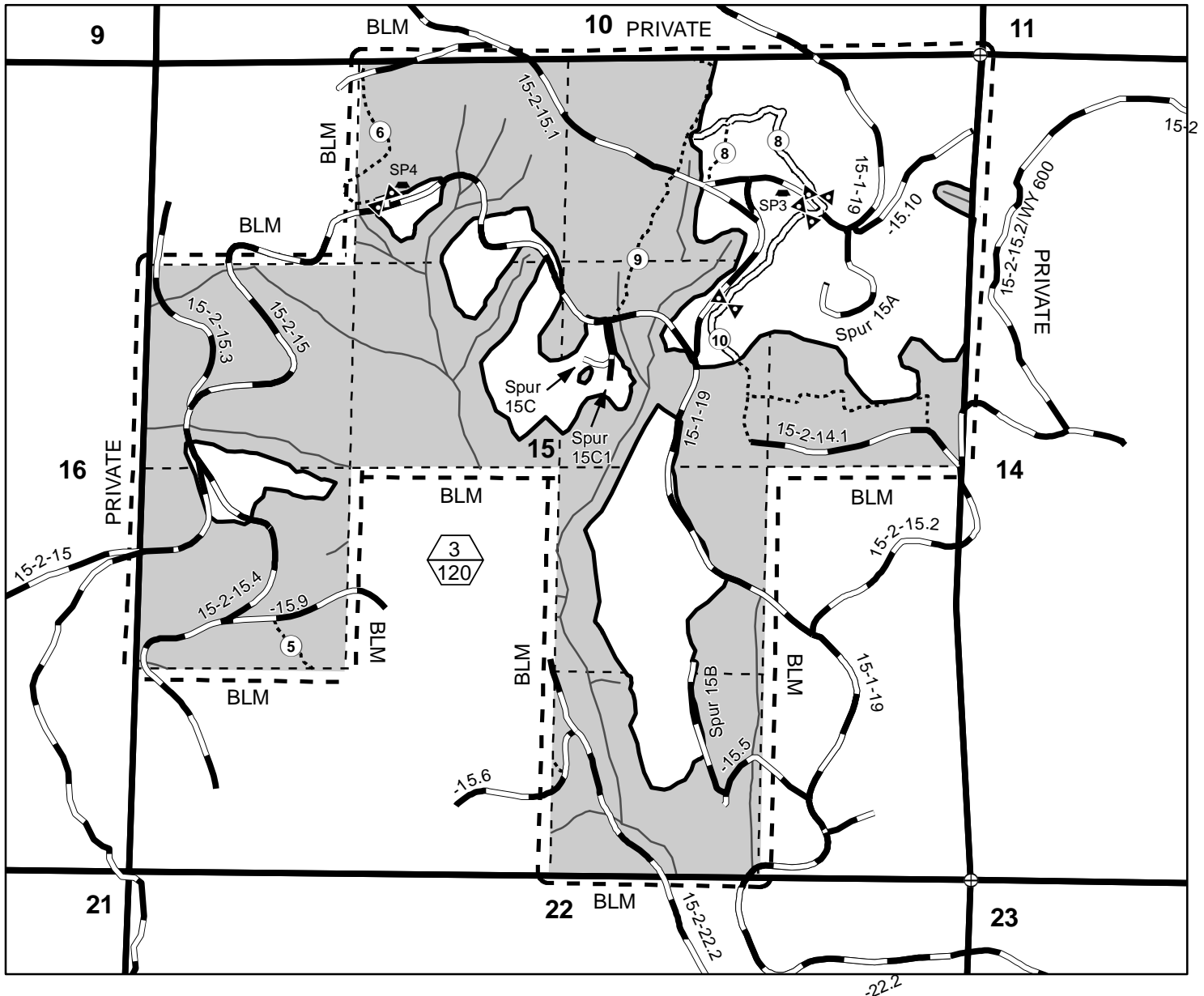

- | | | | |
|--|---|--|---|
| | Partial Harvest Area -
Posted, Painted | | Road |
| | Reserve Area | | Unit Number (Top)/
Unit Acres (Bottom) |
| | Contract Area | | Corner Found |
| | OHV Trail To Be Treated | | Rock Stockpile |
| | Untreated OHV Trail | | Boulders |

Stockpile	Cubic Yards
3	30
4	10

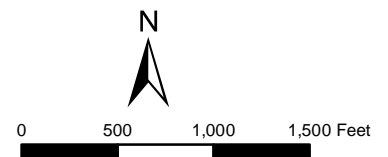

8/18/2014

No warranty is made by the Bureau of Land Management as to the accuracy, reliability, or completeness of these data for individual or aggregate use with other data. Original data were compiled from various sources. This information may not meet National Map Accuracy Standards. This product was developed through digital means and may be updated without notification.

United States Department of the Interior
Bureau of Land Management
Oregon State Office
P.O. Box 2965
Portland, Oregon 97208-2965



UNITED STATES
DEPARTMENT OF THE INTERIOR
BUREAU OF LAND MANAGEMENT

EXHIBIT K
Sheet 5 of 10

SALE NAME: CROOKED LINE TIMBER SALE CONTRACT NO.: ORE06-TS15-673
T. 15 S., R. 2 W., SEC. 23, WILL. MER., EUGENE DISTRICT

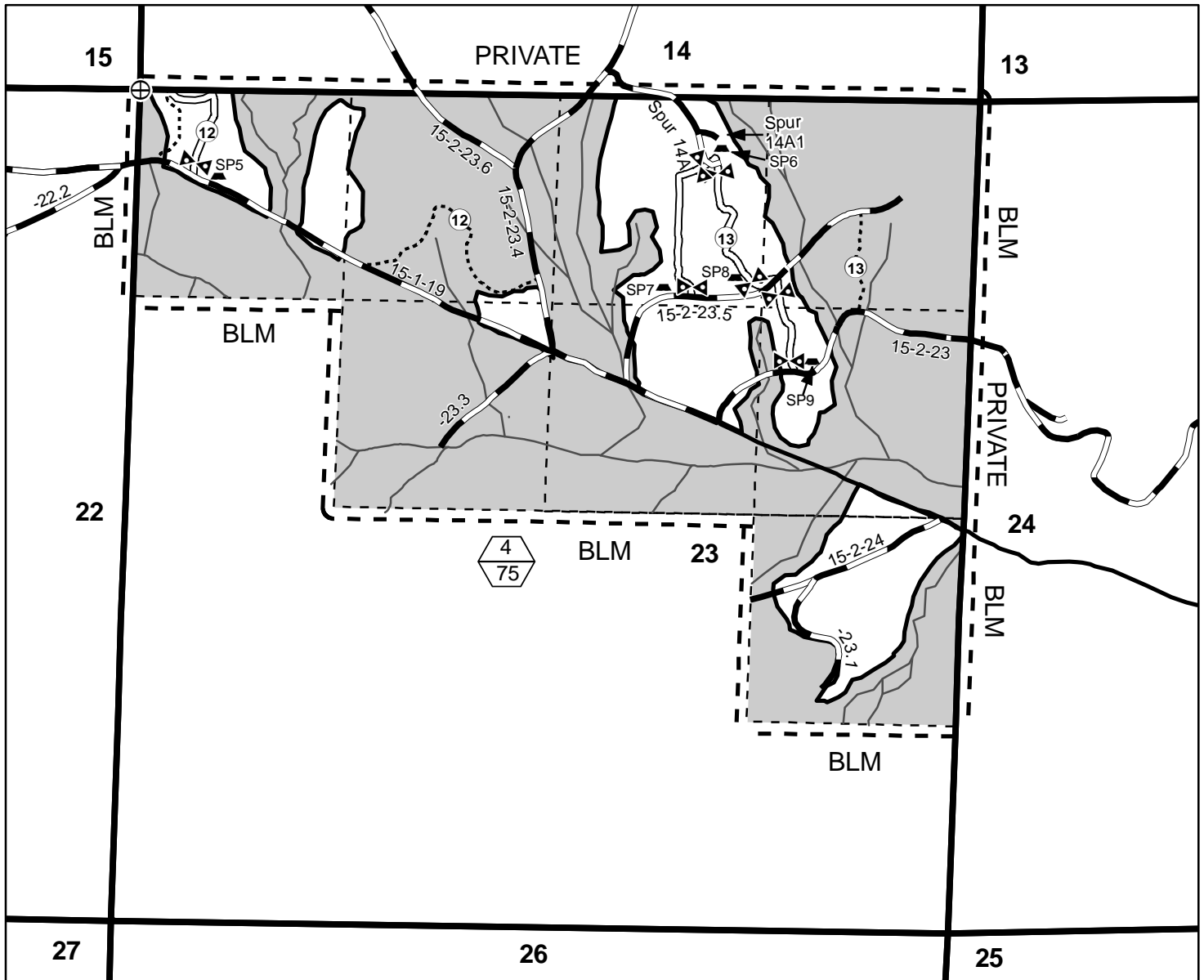

- Partial Harvest Area - Posted, Painted
- Reserve Area
- Contract Area
- OHV Trail To Be Treated
- Untreated OHV Trail
- Road
- Road - Paved
- Unit Number (Top)/Unit Acres (Bottom)
- Corner Found
- Rock Stockpile
- Boulders

Stockpile	Cubic Yards
5	50
6	60
7	40
8	50
9	20

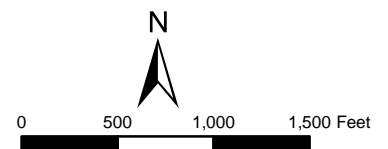

9/17/2014

No warranty is made by the Bureau of Land Management as to the accuracy, reliability, or completeness of these data for individual or aggregate use with other data. Original data were compiled from various sources. This information may not meet National Map Accuracy Standards. This product was developed through digital means and may be updated without notification.

United States Department of the Interior
Bureau of Land Management
Oregon State Office
P.O. Box 2965
Portland, Oregon 97208-2965

EXISTING TRAIL RESTORATION

EXHIBIT K

Sheet 6 of 8

NOT TO SCALE

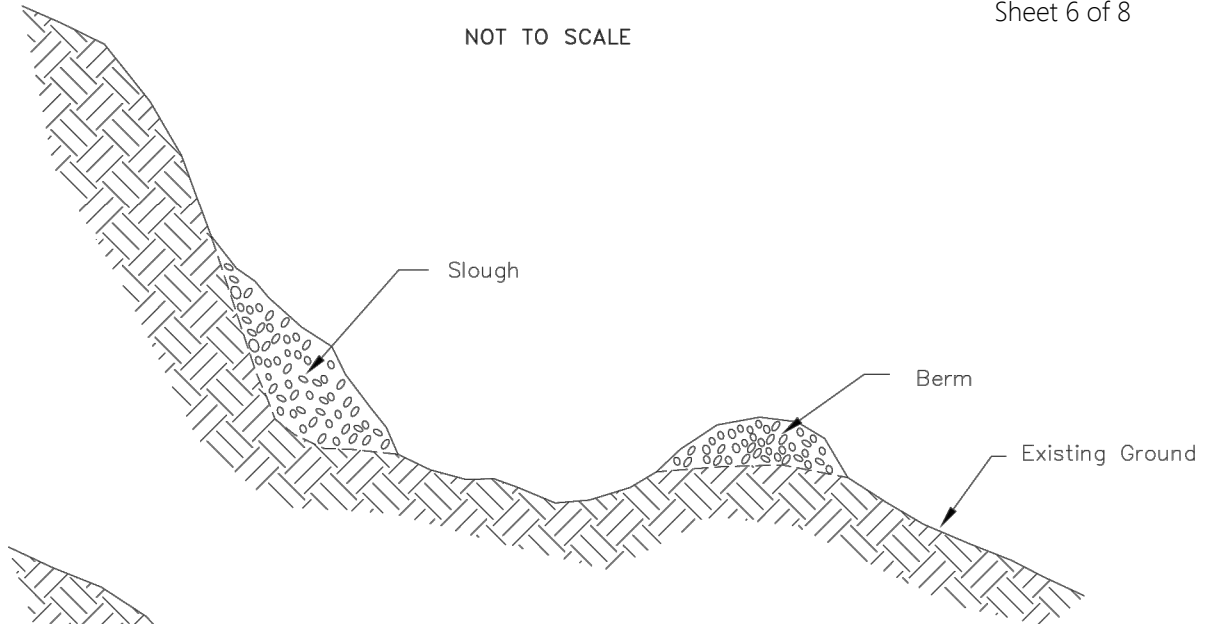

BEFORE RESTORATION

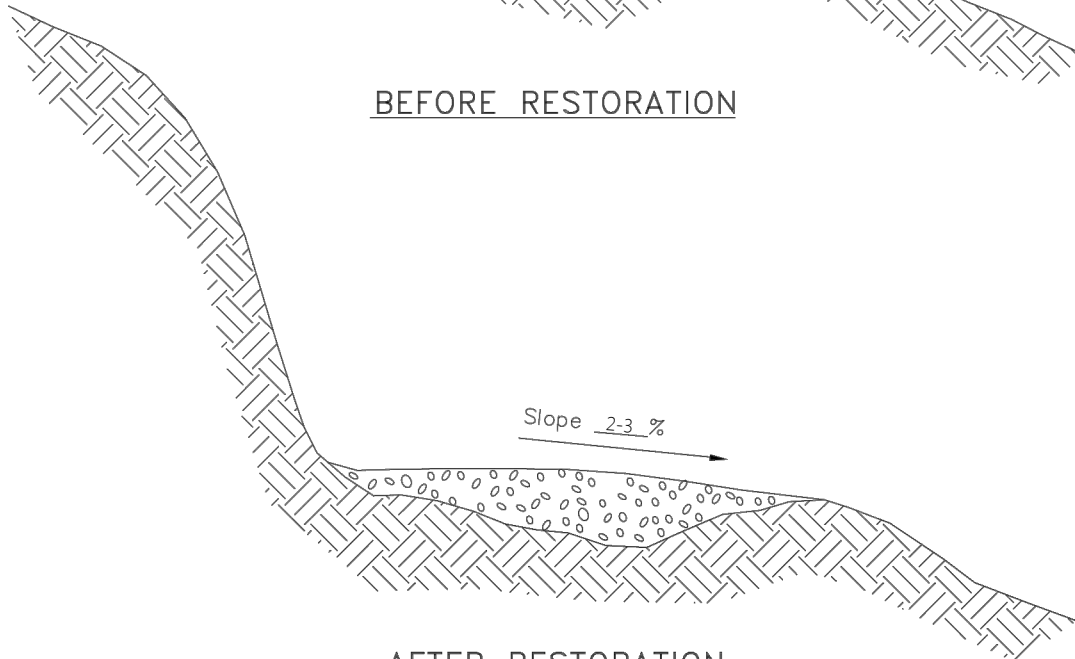

AFTER RESTORATION

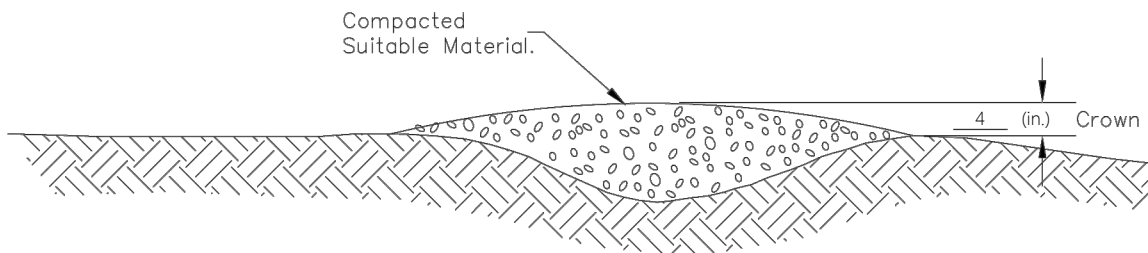

FLAT SLOPES

DRAIN DIP
NOT TO SCALE

EXHIBIT K
Sheet 7 of 8

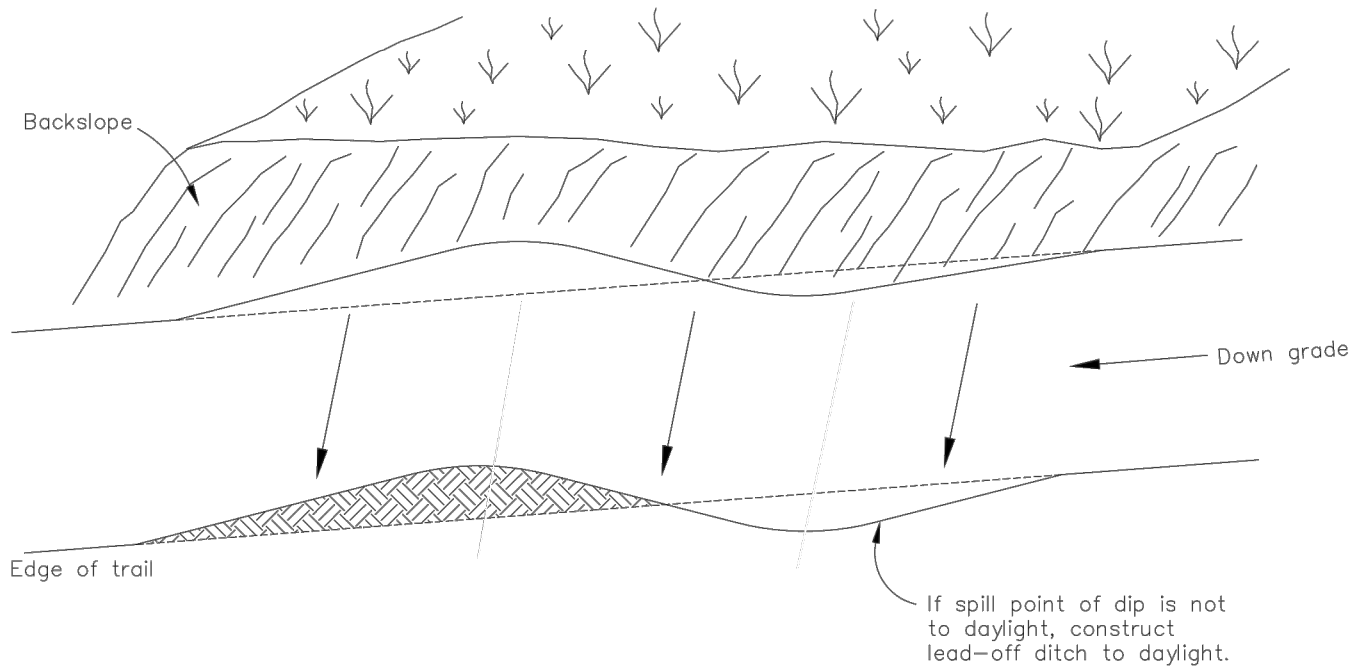

Outslope range 6%–10%.

PLAN VIEW

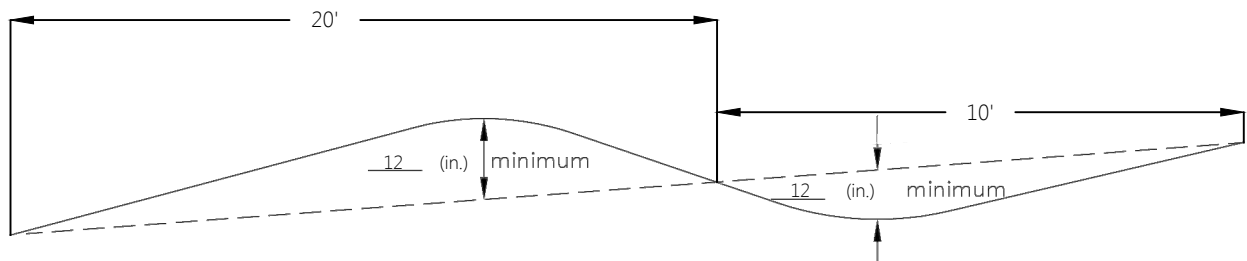

PROFILE

CLEARING LIMITS

NOT TO SCALE

EXHIBIT K

Sheet 8 of 8

Clearing Limits

Width	Uphill (From Centerline)	Downhill (From Centerline)	Height
60"	4'	4'	10'
24"	3'	3'	10'

Do not remove trees over 7 (in.) diameter if they are over 2 or 5 (ft.) (depending on class) from the centerline (both sides)

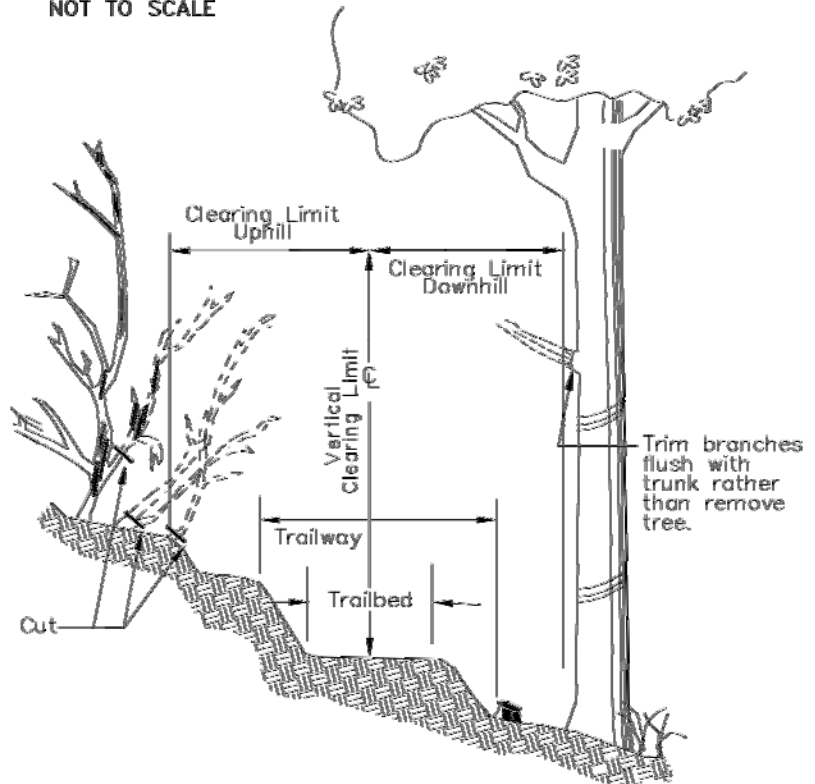

Stump Height Requirements* (in.)

Stump Position	Side Slope	Uphill	Downhill
Stumps between the trailway and clearing limits.	Side slope less than or=to 10%	0-3"	0-3"
	Side slope over 10%	0-3"	0-3"

*All heights measured on uphill side of stumps.

removal of personal property. Any improvements remaining on Government lands and rights-of-way at the end of the period for removal, or any extension, shall become the property of Government. Any equipment or other personal property remaining on Government

land and rights-of-way at the end of this period may be removed at the expense of Purchaser and disposed of in accordance with applicable law.

Sec. 41. Timber Reserved from Cutting - The following timber on this contract area is hereby reserved from cutting and removal under the terms of this contract and is retained as the property of Government.

See Sheet 1 which is attached hereto and made a part hereof.

Tract No. E-14-673

Parcel No. 2

THIS IS A SALE PROSPECTUS ONLY. ATTACHMENTS MAY NOT INCLUDE ALL EXHIBITS REFERRED TO IN THE CONTRACT PROVISIONS. THE COMPLETE CONTRACT INCLUDING ALL EXHIBITS IS AVAILABLE FOR INSPECTION AT THE EUGENE DISTRICT OFFICE, 3106 PIERCE PARKWAY, SPRINGFIELD, OREGON.

SALE DATE: October 23, 2014

Sec. 42. Special Provisions - Purchaser shall comply with the special provisions which are attached hereto and made a part hereof unless otherwise authorized, in writing, by the Contracting Officer.

IN WITNESS WHEREOF, the parties hereto have executed this contract as of the day first above written.

If Individual or Partnership, sign here:

If Corporation, sign here:

(Name of Firm)

(Name of Corporation)

(Signature)

(Signature)

(Address)

(Title)

(Signature)

UNITED STATES OF AMERICA

(Address)

By _____
(Signature)

(Signature)

(Title)

(Address)

(Date)

Title 18 U.S.C. Section 1001, makes it a crime for any person knowingly and willfully to make to any department or agency of the United States any false, fictitious, or fraudulent statements or representations as to any matter within its jurisdiction.

(If Purchaser is a corporation, the following certificate must be executed by the Secretary or Assistant Secretary of the Corporation.)

I, _____, certify that I am the _____ Secretary of the corporation named as Purchaser herein; that _____, who signed the contract was then _____ of said corporation, that said contract was duly signed for and in behalf of said corporation by authority of its governing body, and is within the scope of its corporate powers.

Signature: _____

SEC. 41 - Timber Reserved From Cutting and/or Removal

- (a) All timber on the Reserve Areas shown on Exhibit A and all orange painted and posted trees which are on or mark the boundaries of the Reserve Areas.
- (b) All trees marked with orange paint above and below stump height in the Partial Harvest Areas shown on Exhibit A.
- (c) All existing decay class 3, 4, and 5 logs in the Partial Harvest Areas shown on Exhibit A. Decay classes are illustrated on Exhibit I which is attached hereto and made a part hereof.
- (d) In the Partial Harvest Areas shown on Exhibit A, all Pacific yew, hardwood trees, and snags which do not present a safety hazard or where removal is not needed for operational activities as determined by the Authorized Officer. All Pacific yew, hardwood trees, and snags that are felled for safety and operational reasons shall remain on site.

SEC. 42 - Special Provisions

(a) Logging

- (1) Before beginning operations on the contract area for the first time, entering a new Partial Harvest Area, or after a shutdown of 14 or more days, the Purchaser shall notify the Authorized Officer in writing of the date he plans to begin operations. This written notification must be received by the Authorized Officer no less than 14 days prior to the date the Purchaser plans to begin or resume operations. The Purchaser shall also notify the Authorized Officer in writing if he intends to cease operations for any period of 10 or more days.
- (2) Prior to the commencement of operations, the Purchaser shall obtain from the Authorized Officer written approval of a written operations and logging plan commensurate with the terms and conditions of the contract which shall include measures needed to assure protection of the environment and watershed. A pre work conference between the Purchaser's authorized representative and the Authorized Officer's representative must be held at a location designated by the Authorized Officer before the logging plan will be approved. All logging shall be done in accordance with the plan.
- (3) Prior to the commencement of operations in Partial Harvest Areas 2, 3, or 4, the Purchaser shall block OHV trails by using large available debris such as root wads, down logs, and boulders or as directed by Authorized Officer.
- (4) In the Partial Harvest Areas shown on Exhibit A, all trees designated for cutting shall be felled to the lead and bucked into log lengths not to exceed forty (40) feet before being yarded unless otherwise approved by the Authorized Officer.
- (5) In the Special Yarding Areas in Partial Harvest Areas No. 3 and No. 4 shown on Exhibit A, skid trails are not permitted on OHV trails unless otherwise approved by the Authorized Officer.
- (6) No felling, yarding, or loading is permitted in or through the Reserve Areas shown on Exhibit A unless otherwise approved by the Authorized Officer.
- (7) In the Special Operating Area in Partial Harvest Area No. 4 shown on Exhibit A, no harvest activities, including hauling, shall be conducted from March 1 to July 15 of each year, both days inclusive. This restriction may be modified (reduced or extended) based on BLM survey information.
- (8) No yarding shall be conducted on the Partial Harvest Areas from April 1 to June 15 of each year, both days inclusive, for sap flow, unless otherwise approved in writing by the Authorized Officer.
- (9) In the Partial Harvest Areas shown on Exhibit A, felling of trees shall be to the lead of the yarding corridor and skid trails. Trees shall be directionally felled away from the Reserve Areas, coarse

woody debris, and snags except where there is a safety hazard as determined by the Authorized Officer.

- (10) The Purchaser shall provide signs to control traffic where it passes through the contract area.
- (11) In the Partial Harvest Areas shown on Exhibit A, yarding shall be done with a carriage equipped skyline system capable of laterally yarding at least 75 feet from the skyline road. The carriage shall be capable of being held in position on the skyline during lateral yarding. Skyline roads shall not be placed closer than 150 feet apart with parallel settings on roads if topography allows unless approved by the Authorized Officer. During yarding, the lead end of the logs shall be suspended clear of the ground. Intermediate supports and/or lift trees may be needed.
- (12) Before clearing any skyline road necessary for yarding in the Partial Harvest Areas shown on Exhibit A, the Purchaser shall:
 - (aa) Mark the location of the skyline road on the ground with fluorescent pink plastic flagging. Such skyline roads shall be limited to the minimum width necessary for yarding of logs with minimum damage to reserve trees but, in any case, the width of each skyline road shall not exceed 12 feet, measured between trunks of reserve trees.
 - (bb) Provide a map of requested skyline road locations a minimum of seven (7) working days in advance of cutting to obtain approval of the locations from the Authorized Officer. Proposed skyline roads shall remain free from felled trees until approved.
 - (cc) Skyline roads shall be placed on the landscape to avoid disturbance to snags and down logs where feasible.
- (13) Prior to attaching any logging equipment to a reserve tree, the Purchaser shall obtain approval from the Authorized Officer and shall take precautions to protect the tree from damage as directed in writing by the Authorized Officer.
- (14) In the Partial Harvest Areas shown on Exhibit A, felling may be done with mechanized harvesting equipment capable of directionally falling trees, cutting trees to length, completely delimbing the trees and depositing the slash in windrows between the reserve trees as approved by the Authorized Officer under the following conditions:
 - (aa) Where slope gradients are less than 35 percent.
 - (bb) When soil moisture content provides the most resistance to compaction as determined by the Authorized Officer, typically between July 1 and September 30.
 - (cc) Mechanized harvester shall travel along the windrows of limbs and slash created by harvesting process and shall be kept to a single pass off designated skid trails.
- (15) In the Partial Harvest Areas-Groundbased shown on Exhibit A, yarding may be done with groundbased equipment on slopes of 35% or less. The equipment used and timing of the harvest shall have prior approval of the Authorized Officer. Groundbased yarding may occur when soil moisture content provides the most resistance to compaction as determined by the Authorized Officer. Typical dates are between July 1 and September 30.
- (16) In the Partial Harvest Areas-Groundbased shown on Exhibit A, all yarding shall be done by equipment operated entirely on designated skid trails. Before felling and yarding any timber in the Partial Harvest Area – Groundbased, the Purchaser shall locate and construct designated skid trails as follows:
 - (aa) Mark the location of designated skid trails on the ground with fluorescent pink plastic flagging in consultation with the Authorized Officer.
 - (bb) Provide a map of requested skid trail locations a minimum of seven (7) working days in advance of cutting to obtain approval of the locations from the Authorized Officer.

- (cc) Space designated skid trails at a minimum of 150 feet apart unless otherwise agreed to in writing by the Authorized Officer. Use existing skid trails where possible.
 - (dd) Limit the width of each skid trail to a maximum of 12 feet.
 - (ee) Skid trails shall not be located within 75 feet of the Reserve Areas as shown on Exhibit A unless otherwise authorized by the Authorized Officer.
 - (ff) Skid trails shall be placed on the landscape to avoid disturbance to snags and down logs where feasible.
- (17) Before cutting and removing any reserve trees necessary to facilitate logging in the Partial Harvest Areas shown on Exhibit A, the Purchaser shall identify the location of the skid trails in accordance with Section 42(a)(16) and skyline yarding roads in accordance with Section 42(a)(12), and tailhold, tieback, guyline, lift, intermediate support, and danger trees on the ground in a manner approved by the Authorized Officer at the pre-work conference and documented in the Logging Plan. Said Purchaser identification of trees to be cut and removed does not constitute authority to proceed with cutting and removal. In addition, before proceeding, the following conditions must be met:
- (aa) All skid trails and/or skyline yarding roads upon which timber is identified by the Purchaser to be cut and removed in accordance with this special provision must be necessary for the safe and expeditious removal of timber sold under this contract and shall be limited to the minimum width necessary for yarding of logs with a minimum of damage to reserve trees, however, unless otherwise approved in writing by the Authorized Officer, the width of each skid trail, and/or cable yarding road shall be limited to 12 feet.
 - (bb) The Purchaser may immediately cut and remove additional timber to clear skid trails and skyline yarding roads; and provide tailhold, tieback, guyline, lift and intermediate support trees; and clear danger trees when the trees have been marked with blue paint above and below stump height by the Authorized Officer and thereby approved for cutting and removal by the Authorized Officer. The volume of the timber to be sold will be determined by the Authorized Officer in accordance with Bureau of Land Management prescribed procedures. No timber may be cut or removed under terms of this provision unless sufficient installment payments have been made in accordance with Section 3(b) of the contract or sufficient bonding has been provided in accordance with Section 3(d) of the contract.
 - (cc) The Purchaser agrees that sale of this additional timber shall be accomplished by a unilateral modification of the contract executed by the Contracting Officer and that such timber shall be sold at the unit prices shown in Exhibit B of this contract unless: the value of the timber must be reappraised subject to the terms for contract extension set forth in Section 9 of the contract; or, the Authorized Officer determines that any tree that exceeds 30 inches diameter at breast height shall be appraised and sold by bilateral modification of the contract at current fair market value in accordance with Sec. 8 of the contract.
 - (dd) This authorization for the Purchaser to cut and remove additional timber prior to the execution of a modification may be withdrawn by the Contracting Officer if the Authorized Officer determines that the Purchaser has cut and removed any tree not previously marked and approved for cutting by the Authorized Officer, which under Section 10 of the contract constitutes a violation of the contract and under Section 13 of the contract may constitute a trespass rendering the Purchaser liable for damages under applicable law.
 - (ee) If authorization is withdrawn, the Contracting Officer shall issue a written notice to the Purchaser that the sale of additional timber under this special provision is no longer approved. In this case, the Purchaser shall inform the Authorized Officer at least one (1) working day prior to the need for cutting and removing any additional timber, and execute a bilateral modification prior to cutting for such additional approved timber at the unit prices shown in Exhibit B of the contract or in accordance with Section 8 or Section 9 of the contract as determined by the Authorized Officer in accordance with this provision. The Contracting Officer may issue a written order to the Purchaser to suspend, delay, or interrupt any or all

contract work for the period of time deemed necessary and appropriate for the Government to safely measure and mark additional timber.

- (ff) The Government may reserve trees previously designated for cutting and removal by applying orange paint above and below stump height and the letter "R" on two sides of the trees as replacements for additional trees cut and removed for skid trails and/or skyline yarding roads when the Authorized Officer determines such reservation is necessary to maintain stand densities consistent with objectives set forth in the management prescription. This may include the replacement of trees damaged by storm events, or insects or disease. The volume of this timber to be reserved will be determined by the Authorized Officer in accordance with Bureau of Land Management prescribed procedures and the value shall be based on the unit prices shown in Exhibit B of the contract. The Purchaser agrees that the Total Purchase Price shall be reduced accordingly through a unilateral modification to the contract executed by the Contracting Officer.
- (18) In accordance with the requirements of Section 8 of the contract it has been determined that it is in the best interest of the Government and within the provisions of 43 CFR 5402.0-6 to sell additional timber located in the Partial Harvest Areas to meet all applicable State safety laws, codes or regulations. This timber must be cut or removed so that the Purchaser can continue active falling and yarding operations. The Purchaser is, therefore, authorized to cut and remove such additional timber in accordance with the provisions of Section 8 of the contract: provided, however, that:
 - (aa) The Purchaser shall identify each tree sold and cut in accordance with the provision by marking the cut surface of the stump immediately after falling with a large "X". The "X" shall be cut with a chain saw. The stump shall be marked by hanging flagging so that the stump can be visually located from a distance of not less than 50 feet. The Purchaser shall also paint an identifiable "X" on the butt log. The butt log shall remain on the contract area until such time as the Authorized Officer has scaled such additional timber and authorizes removal from the contract area.
 - (bb) The volume and price for such timber shall be determined by the Authorized Officer in accordance with Bureau of Land Management prescribed procedures and paid for by the Purchaser in accordance with Section 3(b) or 3(d) of the contract as required by Section 8 of the contract.
 - (cc) No timber may be cut or removed under the terms of this provision if all contract payments required by Section 3(b) or 3(d) of the contract have been made.
 - (dd) The permission to cut and remove additional timber contained in this provision may be withdrawn by the Contracting Officer if the Authorized Officer determines that the Purchaser:
 - (1) Failed to properly mark any stump with the "X" cut.
 - (2) Failed to identify the location of any stump.
 - (3) Cut any tree that was reserved for tree improvement and/or wildlife habitat.
 - (4) Cut any tree in or adjacent to skyline yarding corridors that was not necessary to facilitate skyline yarding.
 - (5) Cut any reserve tree in or adjacent to tractor skid trails that was not necessary to facilitate groundbased yarding.
 - (6) Failed to properly segregate any pulled over tree that was yarded to the landing.
 - (7) Cut any reserve tree that was not severely (as defined during the prework conference and documented in the approved logging plan) damaged from felling and yarding operations.

- (8) Cut more than the minimum number of trees necessary to properly serve as guyline anchor stumps.
- (9) Cut or topped more than the minimum number of trees necessary to properly serve as tailhold trees.
- (10) Cut more than the minimum number of trees necessary to properly serve as tie-backs for topped tailhold trees.
- (11) Failed to maintain accurate and current (no more than 24 hours old) documentation of cut and removed timber.

If the permission to cut and remove additional timber provision is withdrawn, the Purchaser shall inform the Authorized Officer at least five working days prior to the need for cutting and yarding any guyline tree, tailhold tree, tie-back tree, danger tree, corridor tree, pulled over tree, and severely damaged tree. All sales of additional timber shall comply with Section 8 of the contract. The Contracting Officer may order the Purchaser, in writing, to suspend, delay, or interrupt all or any part of the work of this contract for the period of time that the Contracting Officer determines appropriate for the Government to safely measure and mark additional timber.

All cable-yarding and/or groundbased equipment skid trails upon which timber may be cut and removed in accordance with this special provision must be needed for the removal of timber sold under this contract and shall be limited to the narrowest width necessary for the yarding of logs with minimum damage to reserved trees.

The Purchaser shall be liable for damages in accordance with Section 13 of the contract for any reserved timber cut or removed in violation of the terms of this special provision.

(b) Road Construction, Renovation, Improvement, Use, and Maintenance

- (1) The Purchaser shall construct Spurs 10B, 10C, 14A, 14A1, 14B, 14C, 15A, 15B, 15C, 15C1, 24A, and 24A1; renovate Road Nos. 15-1-19, 15-2-3.1, 15-2-10, 15-2-10.3, 15-2-15, 15-2-15.1, 15-2-15.2, 15-2-15.4, 15-2-15.5, 15-2-15.10, 15-2-23 Segs. A and B1, 15-2-23.1, 15-2-23.4, and 15-2-23.5; and improve Road No. 15-2-23 Seg. B2 in strict accordance with the plans and specifications shown on Exhibit C, which is attached hereto and made a part hereof. Exhibit C contains 54 sheets.
- (2) Prior to removal of any timber, except right-of-way timber, the required construction of the haul route for that timber shall be completed prior to hauling as specified in Exhibit C. The required road construction shall occur during periods of dry weather as determined by the Authorized Officer (typically July 1 – September 30).
- (3) Culvert replacement/installation on streams shall be done between June 1 and October 31 (both days inclusive), and all removal and replacement/installation shall be completed prior to hauling and fall rains. During installation of the stream culverts, dewatering of the culvert bed, silt fences and/or straw bales may be required as directed by the Authorized Officer. All work shall be completed in accordance with the plans and specifications shown in Exhibit C.
- (4) Aggregate production is required at the BLM Blagen Quarry located in T. 15 S., R. 2 W., Sec. 3, W.M. No crushing or blasting allowed in the Blagen Quarry from November 15 to July 15, both days inclusive. This restriction may be modified (reduced or extended) based on BLM survey information.
- (5) BLM Maintenance: The Purchaser is authorized to use the roads listed below and shown on Exhibit D which are under the jurisdiction of the Bureau of Land Management, for the removal of Government timber sold under the terms of this contract and/or the hauling of rock as required in the Exhibit C, provided that the Purchaser pay the required maintenance fee obligations described in Section 42(b)(9). The Purchaser shall pay current Bureau of Land Management maintenance fees for the sale of additional timber under modification of the contract.

Road No. and Segment	Length Miles Used	Road Control	Road Surface Type
15-1-19 Seg. A1A por.	1.15	BLM	Paved
16-1-5	3.10	BLM	Paved

- (6) **Purchaser Maintenance:** The Purchaser is authorized to use the roads listed below and shown on Exhibit D which are under the jurisdiction of the Bureau of Land Management and/or Weyerhaeuser Company for the removal of Government timber sold under the terms of this contract and/or the hauling of rock as required in Exhibit C, provided that the Purchaser comply with the conditions set forth in Section 42(b)(7) and pay the required rockwear obligation described in Section 42(b)(10). The Purchaser shall pay current Bureau of Land Management rockwear fees for the sale of additional timber under modification to the contract.

Road No. and Segment	Length Miles Used	Road Control	Road Surface Type
Spur 10B	0.06	BLM	Rock
Spur 10C	0.15	BLM	Rock
Spur 14A	0.20	BLM	Rock
Spur 14A1	0.03	BLM	Rock
Spur 14B	0.10	BLM	Rock
Spur 14C	0.07	BLM	Rock
Spur 15A	0.18	BLM	Rock
Spur 15B	0.17	BLM	Rock
Spur 15C	0.10	BLM	Rock
Spur 15C1	0.02	BLM	Rock
Spur 24A	0.96	BLM	Rock
Spur 24A1	0.27	BLM	Rock
15-1-19 Segs. A1A por.	0.30	BLM	Paved
15-1-19 Segs. A1B-A3	3.97	BLM	Rock
15-2-3.1	0.16	BLM	Rock
15-2-10	0.29	BLM	Rock
15-2-10.3	0.46	BLM	Rock
15-2-15 Segs. A & B	1.17	BLM	Rock
15-2-15.1	0.89	BLM	Rock
15-2-15.2 Seg. A	0.36	BLM	Rock
15-2-15.2 Seg. B	0.92	WY	Rock
15-2-15.4	0.11	BLM	Rock
15-2-15.5	0.15	BLM	Rock
15-2-15.10	0.21	WY	Rock
15-2-23 Seg. A	0.36	BLM	Rock
15-2-23 Seg. B	0.23	WY	Rock
15-2-23.1	0.11	BLM	Rock
15-2-23.4 Seg. A	0.35	BLM	Rock
15-2-23.4 Seg. B1	0.04	WY	Rock
15-2-23.5	0.29	BLM	Rock
15-2-24	0.16	BLM	Rock

WY = Weyerhaeuser Company

- (7) Except for the road maintenance in accordance with Section 42(b)(5), the Purchaser shall perform any required road repair and maintenance work on roads used by him, under the terms of Exhibit D, "Road Maintenance Specifications", of this contract, which is attached hereto and made a part hereof.
- (8) With the prior written approval of the Authorized Officer, the Purchaser may arrange for cooperative maintenance with other users of Road Nos. 15-2-15 Segs. A and B and 15-1-19 Segs. A1 and A2 included in Section 42(b)(6) of this contract; provided, that such cooperative arrangement shall not relieve the Purchaser of his liability for the maintenance and repair of such roads resulting from

wear or damage, in accordance with this contract. Prior to hauling, the Purchaser shall furnish the Authorized Officer a copy of any cooperative maintenance agreements entered into with other users on these roads.

- (9) The Purchaser shall pay the Government a road maintenance obligation in the amount of Nineteen Thousand Two Hundred Forty-eight and 63/100 dollars (\$19,248.63) for the transportation of timber included in the contract price over roads listed in Section 42(b)(5).

The above road maintenance amount is for the use of 4.25 miles of road, or less. Unless the total maintenance amount is paid prior to commencement of operations on the contract area, payments shall be made in installments of not less than One Thousand and 00/100 dollars (\$1,000.00) payable in the same manner as and together with payments required in Sec. 3 of this contract.

- (10) The Purchaser shall also pay to the Government a road maintenance obligation for rockwear in the amount of Seven Thousand One Hundred Thirty and 47/100 dollars (\$7,130.47) for the transportation of timber included in the contract price over the roads listed in Section 42(b)(6). The rockwear fee shown above shall be paid prior to removal of any timber from the contract area provided, however, that if the total of such amount exceeds One Thousand and 00/100 dollars (\$1,000.00), the Purchaser may elect to make the payment in installments in the same manner as and together with payments required in Section 3 of this contract.

- (11) In the use, renovation, and improvement of Weyerhaeuser Company Road Nos. 15-2-15.2 Seg. B, 15-2-15.10, 15-2-23.4 Seg. B1, and 15-2-23 Seg. B, and the construction of Spurs 14A, 14B, 14C, and 24A, the Purchaser shall comply with the conditions of Right-of-Way and Road Use Agreement No. E-573 between the United States of America and Weyerhaeuser Company. Prior to the use of said roads, the Purchaser shall furnish the Authorized Officer a copy of the executed License Agreement. Default by the Purchaser of said Right-of-Way and Road Use Agreement, or any License Agreement executed pursuant thereto, for failure to pay appropriate road use fees shall be considered a violation of this contract. The amount of unpaid fees shall be considered as the amount of damage suffered by the Government as a result of the violation of this provision. Said agreement is available for inspection at the Bureau of Land Management, Eugene District Office, 3106 Pierce Parkway Suite E, Springfield, Oregon. Such conditions include but are not limited to the following actions by the Purchaser:

- (aa) Obtain a license agreement from Weyerhaeuser Company. The license agreement, bond and insurance certificate shall be delivered to Weyerhaeuser Company at the Springfield Office at least 15 days prior to use of company roads.
- (bb) Furnish a performance bond in the amount of Ten Thousand and 00/100 dollars (\$10,000.00).
- (cc) Maintain comprehensive liability insurance covering all operations, including vehicles, in amounts not less than One Million and 00/100 dollars (\$1,000,000.00) bodily injury for injury to any one person, One Million and 00/100 dollars (\$1,000,000.00) for any one occurrence and, One Million and 00/100 dollars (\$1,000,000.00) property damage for any one occurrence.
- (dd) Pay a lump sum road use fee (\$2.00/MBF) of Four Thousand Five Hundred Fifty-eight and 00 /100 dollars (\$4,558.00) prior to log hauling.
- (ee) The Purchaser shall provide maintenance and pay monthly the appropriate rockwear fees as detailed in the License Agreement. Such payment to be accompanied by a report of volume hauled as a proration of the volume set forth in Exhibit B of this contract. Total rockwear fees payable shall be the product of the applicable rates and the estimated volume set forth in said Exhibit B and additional volume as sold by contract modification.
- (ff) Maintain Road Nos. 15-2-15.2 Seg. B, 15-2-15.10, 15-2-23 Seg. B, and 15-2-23.4 Seg. B1 in accordance with Section 42(b)(7).

(gg) The Purchaser shall purchase from Weyerhaeuser Company the right-of-way timber felled for the improvement of Road No. 15-2-23 Seg. B2 and in the construction of Spur 24A between stations 0+00 and 10+10, at fair market value. The estimated volume to be removed is 8 MBF. All non-merchantable timber shall be left on site.

- (12) The Purchaser also agrees that if he elects to use any private road, other than those provided for in this contract, which is the subject of a right of way agreement with the Government, for the removal of Government timber sold under the terms of this contract, he shall request and agree to the modification of this contract to provide for such use.

(c) Environmental Protection

- (1) The Purchaser shall be required to clean logging, road, and decommissioning equipment to remove dirt and plant debris that may contain noxious weed seeds from the undercarriage, tracks and tire treads prior to entry on BLM lands. The Authorized Officer shall require inspection of equipment to see that it was cleaned as it arrives on site.
- (2) Cable yarding corridors shall be waterbarred and covered with slash immediately after use if necessary to prevent erosion, as determined by the Authorized Officer.
- (3) Upon each season's shutdown and prior to fall rains, the Purchaser shall block skid trails and shall place them in an erosion-resistant condition by constructing drainage dips, waterbars, and/or lead-off ditches. Waterbars and drainage dips shall be constructed in accordance with the specifications shown on Exhibit H, which is attached hereto and made a part hereof. Exhibit H contains 2 sheets. Blocking shall be completed as directed by the Authorized Officer.
- (4) In addition to the requirements set forth in Section 26 of this contract, the Purchaser shall, upon completion of hauling, block Spur 10B with a barricade at station 0+75 and Spur 15A at the junction of Road No. 15-1-19, as directed by the Authorized Officer. The barricade shall be constructed in accordance with Exhibit J, which is attached hereto and made a part hereof.
- (5) The Purchaser shall restore OHV trails within ninety (90) days upon completion of hauling in Partial Harvest Areas 2, 3, or 4 as directed by the authorized officer, in accordance with the specifications shown on Exhibit K, which is attached hereto and made a part hereof. Exhibit K contains 8 sheets.
- (6) Upon completion of yarding, the Purchaser shall decompact skid trails to a depth of 18 inches with decompaction equipment such as a track mounted excavator with ripping teeth and an opposable thumb, during the dry season. Minimize damage to residual tree roots. The Purchaser shall decompact the entire skid trail prism. Slash and debris shall be pulled on top of the decompact skid trails as directed by the Authorized Officer. If equipment other than an excavator is used, it shall be approved by the Authorized Officer.
- (aa) All skid trail decommissioning shall be completed during the dry season, typically between July 1 and October 1, as determined by the Authorized Officer.
- (bb) The Purchaser shall block skid trails with root wads, logs, and slash as directed by the Authorized Officer.
- (7) The Purchaser shall immediately discontinue specified construction or timber harvesting operations upon written notice from the Contracting Officer that:
- (aa) Threatened or endangered plants or animals protected under the Endangered Species Act of 1973, as amended, may be affected by the operation, and a determination is made that consultation or reinitiation of consultation is required concerning the species prior to continuing operation, or;
- (bb) When, in order to comply with the Endangered Species Act, the Contracting Officer determines it may be necessary to modify or terminate the contract, or;

- (cc) Federal proposed, federal candidate, Bureau sensitive, or State listed species protected under BLM Manual 6840 - Special Status Species Management - have been identified, and a determination is made that continued operations would affect the species or its habitat, or;
- (dd) Other active raptor nests have been discovered, and a determination is made that continued operations under this contract would adversely affect the present use of the discovered nesting area by the raptor, or;
- (ee) When, in order to comply with a court order which enjoins operations on the sale or otherwise requires the Bureau of Land Management to suspend operations, or;
- (ff) When, in order to comply with a court order, the Contracting Officer determines it may be necessary to modify or terminate the contract.
- (gg) Species have been discovered which were identified for protection through survey and manage and/or protection buffer standards and guidelines established in the ROD and RMP, and the Contracting Officer determines that continued operations would affect the species or its habitat, or;
- (hh) When, in order to protect species which were identified for protection through survey and manage and/or protection buffer standards and guidelines established in the ROD and RMP, the Contracting Officer determines it may be necessary to modify or terminate the contract.

Those operations necessary for a safe removal of personnel and equipment from the contract area and those directed by the Contracting Officer which are required in order to leave the contract area in an acceptable condition will be permitted. Discontinued operations may be resumed upon receipt of written instructions and authorization by the Contracting Officer.

During any period of suspension, the Purchaser may withdraw performance and payment bond coverage aside from that deemed necessary by the Authorized Officer to secure cut and/or removed timber for which the Bureau of Land Management has not received payment, and/or unfulfilled contract requirements associated with harvest operations that have already occurred and associated post-harvest requirements.

In the event of a suspension period or a combination of suspension periods that exceed a total of 30 days, the First Installment held on deposit may be temporarily reduced upon the written request of the Purchaser. For the period of suspension extending beyond 30 days, the First Installment on deposit may be reduced to five (5) percent of the First Installment amount listed in Section 3(b) of the contract. Any First Installment amount temporarily reduced may be refunded or transferred to another BLM contract at the request of the Purchaser. However, if the Purchaser has outstanding debt owing the United States, the Contracting Officer must first apply the amount of First Installment that could be refunded to the debt owed in accordance with the Debt Collection Improvement Act, as amended (31 USC 3710, et seq.). Upon Purchaser's receipt of a bill for collection and written notice from the Contracting Officer lifting the suspension, the Purchaser shall restore the First Installment to the full amount shown in Section 3(b) of the contract within 15 days after the bill for collection is issued, subject to Section 3(j) of the contract. The Purchaser shall not resume contract operations until the First Installment amount is fully restored.

In the event of a suspension period or a combination of suspension periods that exceed a total of 30 days, the unamortized Out-of-Pocket Expenses for road or other construction required pursuant to Exhibit C of the contract shall be refunded or transferred to another BLM contract at the request of the Purchaser. Upon written notice from the Contracting Officer lifting the suspension, the Purchaser shall reimburse the Government the amounts refunded or transferred. The Purchaser may choose to pay this reimbursement at once or in installments payable at the same time as payments are due for the timber under the contract and in amounts approximately equal to the expenses associated with the timber for which payment is due.

In the event that operating time is lost as a result of the incorporation of additional contract requirements, or delays due to Endangered Species Act consultation with the U.S. Fish and Wildlife Service or U.S. National Marine Fisheries Service, or court-ordered injunctions, the

Purchaser agrees that an extension of time, without reappraisal, will constitute a full and complete remedy for any claim that delays due to the suspension hindered performance of the contract or resulted in damages of any kind to the Purchaser.

The Contracting Officer may determine that it is necessary to terminate the cutting and removal rights under the contract in order to comply with the Endangered Species Act, protect species that have been discovered which were identified for protection through survey and manage and/or protection buffer standards and guidelines established in the ROD and RMP, or comply with a court order. Following the issuance of a written notice that cutting and removal rights will be terminated, the Purchaser will be permitted to remove timber cut under the contract, if allowed by the Endangered Species Act, protect species that have been discovered which were identified for protection through survey and manage and/or protection buffer standards and guidelines established in the ROD and RMP, or court order requirements necessitating the modification or termination.

In the event cutting and removal rights are terminated under this subsection, the Purchaser agrees that the liability of the United States shall be limited to the actual costs incurred by the Purchaser which have not been amortized by timber removed from the contract area. This calculation of liability shall utilize actual Purchaser costs and Government estimates of timber volumes. At the Authorized Officer's request, the Purchaser agrees to provide documentation of the actual costs incurred in the performance of the contract. In addition, the Purchaser shall be released from the obligation to pay the contract price for any timber which is not authorized to be removed from the contract area.

The Purchaser specifically and expressly waives any right to claim damages, other than those described in the preceding paragraph, based on an alleged breach of any duty to the Purchaser, whether express or implied, in regard to the manner in which the Government defended the litigation which resulted in the court order affecting the operation of the contract. This waiver also extends to any claims based on effects on the operation of the contract that arise from litigation against another agency. Furthermore, the Purchaser specifically acknowledges and agrees that a court ruling that the Government violated the Administrative Procedures Act cannot be interpreted, in itself, to mean that the Government had not acted reasonably in regard to its duties to the Purchaser under this contract.

(d) Fire Prevention, Slash Disposal, and Watershed Protection

- (1) Fire Prevention and Control. Primarily for purposes of fire prevention and control, the Purchaser shall, prior to the operation of power driven equipment in construction or logging operations under this contract during the closed fire season or periods of fire danger, prepare a fire prevention and control plan to the satisfaction of the Authorized Officer.
- (2) Fire Hazard Reduction. In addition to the requirements of Section 15 of this contract, and notwithstanding the Purchaser's satisfactory compliance with State laws and regulations regarding offsetting or abating the additional fire hazard created by this operation and the State's willingness to release the Purchaser from liability for such hazard, the Purchaser shall remain responsible to the Government for performance of the following hazard reduction measures required by this contract:
 - (aa) Pile and cover all landing slash, and machine pile and cover slash within 25 feet of Spurs 10B, 10C, 14B, 14C, and 15C; Road Nos. 15-1-19, 15-2-10, 15-2-10.3, 15-2-15, 15-2-15.1, 15-2-15.10, 15-2-23, 15-2-23.1, 15-2-23.5, and 15-2-24 in the Partial Harvest Areas as directed by the Authorized Officer. All work shall be completed in accordance with Provisions 1-7 of Exhibit F, which is attached hereto and made a part hereof. Exhibit F contains 2 sheets.
 - (bb) Burn all resulting slash piles. All work shall be completed in accordance with Exhibit F, Provisions 8-11.
 - (cc) In lieu of performing slash disposal as identified in Section 42(d)(2)(aa) and Section 42(d)(2)(bb), the Purchaser may remove material identified for slash disposal after notifying

the Authorized Officer in writing. Any material identified for slash disposal that is not removed in accordance with this provision shall be treated in accordance with Section 42(e)(2)(aa) and Section 42(e)(2)(bb). Upon completion of slash removal, the Purchaser shall report tonnage of slash removed in accordance with this provision.

(e) Optional Contributions

- (1) The Purchaser shall perform all pile burning in accordance with Section 42(d)(2)(aa). The Purchaser shall have the option of completing this work, or in lieu thereof, making a contribution to the Bureau of Land Management in the amount of Three Thousand One Hundred Forty-three and 78/100 dollars (\$3,143.78).
 - (aa) The amount of contribution shown above shall be paid prior to cutting. The Purchaser shall notify the Authorized Officer in writing of his intention to make this contribution prior to the date of execution of the contract. Upon making such contribution, the Purchaser shall be relieved of obligations set out in this subsection.
 - (bb) If the Purchaser has made such a contribution, and later elects to remove all material identified for slash disposal in accordance with Section 42(d)(2)(cc), the entire contribution will be refunded to the Purchaser.
- (2) The Purchaser shall perform all trail brushing in accordance with Paragraph (1)(aa) of Exhibit K. The Purchaser shall have the option of completing this work, or in lieu thereof, making a contribution to the Bureau of Land Management in the amount of One Thousand Eight Hundred Thirty-three and 21/100 dollars (\$1,833.21).
 - (aa) The amount of contribution shown above shall be paid prior to cutting. The Purchaser shall notify the Authorized Officer in writing of his intention to make this contribution prior to the date of execution of the contract. Upon making such contribution, the Purchaser shall be relieved of obligations set out in this subsection.
- (3) The Purchaser shall perform all trail tread repair and hardening in accordance with Paragraph (1)(bb) of Exhibit K. The Purchaser shall have the option of completing this work, or in lieu thereof, making a contribution to the Bureau of Land Management in the amount of Nineteen Thousand One Hundred Thirty-two and 08/100 dollars (\$19,132.08).
 - (aa) The amount of contribution shown above shall be paid prior to cutting. The Purchaser shall notify the Authorized Officer in writing of his intention to make this contribution prior to the date of execution of the contract. Upon making such contribution, the Purchaser shall be relieved of obligations set out in this subsection. The Purchaser may elect to make the payment in installments in the same manner as and together with payments required in Section 3 of this contract.

(f) Miscellaneous Provisions

- (1) The Government, at its option, may administratively check scale any portion of the timber removed from the contract area, and if necessary, conduct check scaling of independent scalers contracted to BLM for administrative check scaling purposes. The Purchaser hereby agrees to make such contract timber available for such scaling at a location or locations to be approved in writing by the Authorized Officer. At the approved location or locations, the Purchaser shall provide an area for logs to be safely rolled out for scaling, to unload logs from trucks, place logs in a manner so that both ends and three faces of each log are visible for scaling, and to reload or remove logs after scaling has been completed. In the event that BLM elects to administratively check scale and if such check scaling causes a delay in log transportation time, an adjustment shall be made to the purchase price as follows. If the entire sale is check scaled, the purchase price of this contract shall be reduced by Four Thousand Seven Hundred Eighty-four and 25/100 dollars (\$4,784.25). In the event only a portion of the contract timber is scaled, the purchase price shall be reduced by that portion of Four Thousand Seven Hundred Eighty-four and 25/100 dollars (\$4,784.25) which is equal to the percentage of timber sold which was actually scaled by the Government. For purposes of computing this price reduction, the percentage of timber sold which has been scaled shall be determined by the Government. Any reduction in purchase price under the terms of this provision shall be full compensation to the Purchaser for any expense or loss incurred as a result of such

scaling. Scaling shall be conducted in accordance with the Northwest Log Rules Eastside by BLM scalers, and/or independent scalers contracted to BLM. A copy of the scale report shall be made available to the Purchaser upon request.

(g) Log Export and Substitution

- (1) All timber sold to the Purchaser under the terms under the terms of this contract, except exempted species, is restricted from export from the United States in the form of unprocessed timber, and is prohibited from being used as a substitute for exported private timber. For the purpose of this contract, unprocessed timber is defined as: (1) any logs except those of utility grade or below, such as sawlogs, peeler logs and pulp logs; (2) cants or squares to be subsequently remanufactured exceeding eight and three-quarters (8-3/4) inches in thickness; (3) split or round bolts or other roundwood not processed to standards and specifications suitable for end-product uses; or (4) western red cedar lumber that does not meet lumber of American Lumber Standards Grades of Number 3 dimension or better, or Pacific Lumber Inspection Bureau R-List Grades of Number 3 Common or better. Thus, timber manufactured into the following will be considered processed: (1) lumber and construction timber, regardless of size, manufactured to standards and specifications suitable for end-product uses; (2) chips, pulp, and pulp products; (3) green or dry veneer and plywood; (4) poles and piling cut or treated for use as such; (5) cants, squares, and lumber cut for remanufacturing of eight and three-quarters (8-3/4) inches in thickness or less; (6) shakes and shingles.
- (2) Substitution will be determined under the definition found in 43 CFR 5400.0-5(n). The Purchaser is required to maintain and upon request to furnish the following information:
 - (aa) Date of last export sale.
 - (bb) Volume of timber contained in last export sale.
 - (cc) Volume of timber exported in the past twelve (12) months from the date of last export sale.
 - (dd) Volume of Federal timber purchased in the past twelve (12) months from the date of last export sale.
 - (ee) Volume of timber exported in succeeding twelve (12) months from date of last export sale.
 - (ff) Volume of Federal timber purchased in succeeding twelve (12) months from date of last export sale.
- (3) In the event the Purchaser elects to sell any or all of the timber sold under this contract in the form of unprocessed timber, the Purchaser shall require each party buying, exchanging, or receiving such timber to execute a Form 5460-16 (Certificate as to Nonsubstitution and the Domestic Processing of Timber). The original of such certification shall be filed with the Authorized Officer. Additionally, when the other party is an affiliate of the Purchaser, the Purchaser will be required to update information under item (2) of Form 5450-17 (Export Determination) and file the form with the Authorized Officer.

In the event an affiliate of the Purchaser has exported private timber within twelve (12) months prior to purchasing or otherwise acquiring Federal timber sold under this contract, the Purchaser shall, upon request, obtain from the affiliate information in a form specified by the Authorized Officer and furnish the information to the Authorized Officer.

Prior to the termination of this contract, the Purchaser shall submit to the Authorized Officer Form 5460-15 (Log Scale and Disposition of Timber Removed Report) that shall be executed by the Purchaser. In addition, the Purchaser is required under the terms of this contract to retain for a three-year period from the date of termination of the contract the records of all sales or transfer of logs involving timber from the sale for inspection and use of the Bureau of Land Management.

Unless otherwise authorized in writing by the Contracting Officer, the Purchaser shall brand clearly and legibly one end of all logs with a scaling diameter (small end inside bark) of over 10 inches, prior to the removal of timber from the contract area. All loads of 11 logs or more will have a minimum of 10 logs clearly and legibly branded on one end regardless of the diameter of the logs. All logs shall be branded on loads of 10 logs or less. One end of all branded logs to be processed domestically shall be marked with a 3 square inch spot of highway yellow paint. The Purchaser will stop trucks for accountability monitoring at mutually agreed upon location when notified by the Authorized Officer.

If multiple trailers (mule trains) are used, each bunked load shall be considered an individual load, and these guidelines will apply to each bunked load. If a flatbed stake trailer is used, each bundle will be treated as a separate load.

At the discretion of the Contracting Officer, the Purchaser may be required to brand and paint all logs. Any increased costs for log branding and painting shall be the responsibility of the Purchaser.

In the event of the Purchaser's noncompliance with this subsection of the contract, the Authorized Officer may take appropriate action as set forth in Section 10 of this contract. In addition, the Purchaser may be declared ineligible to receive future awards of Government timber for a period of one year.

**UNITED STATES
DEPARTMENT OF THE INTERIOR
Bureau of Land Management
TIMBER SALE SUMMARY**

District Eugene
Sale Date October 23, 2014
Parcel No. 2

Sale Name Crooked Line
ATSP Tract No. E-14-673
County & State Lane and Linn
Master Unit Upper Willamette

Planning Unit Upper Willamette
Type of Sale Advertised
Time for Cutting & Removal 36 Mos.
Time for Removal of Personal Property 1 Mos.

O&C	CBWR	P.D.	Township	Range	Section	Subdivision
X		X	15 S.	2 W.	10	SW1/4
X			15 S.	2 W.	11	S1/2SW1/4
X			15 S.	2 W.	15	NE1/4, NE1/4NW1/4, S1/2NW1/4, NW1/4SW1/4, W1/2SE1/4
X			15 S.	2 W.	23	NE1/4, N1/2NW1/4, SE1/4NW1/4, NE1/4SE1/4
X			15 S.	2 W.	24	W1/2NE1/4, SE1/4NE1/4, E1/2NW1/4, NE1/4SW1/4, N1/2SE1/4

Subdivisions or Cutting Areas	Cutting Volumes by Species by MBF								Total Cutting Volume	Cutting Area Acres	
	DF	WH	WRC							Partial	Clear
PH #1	308	110	27						445	26	
PH #2	1,164	199	55						1,418	101	
PH #3	1,420	507	125						2,052	120	
PH #4	763	151	35						949	75	
PH #5	824	163	37						1,024	81	
R/W #1	8	2							10		1
R/W #2	114								114		2
R/W #3	78	2							80		2
R/W #4	42	1							43		1
R/W #5	244								244		5
TOTAL	4,965	1,135	279						6,379	403	11

COSTS

Falling & Bucking	\$	Included With Yarding
Yard, Load, etc.		187.15
Transportation		27.00
Road Construction		67.04
Road Amortization		0.71
Road Maintenance		8.11

Other Allowances*

*Specify	Costs
Falling and Decking Private RW	\$ 0.16
Skid Trail Decommissioning	0.50
OHV Trail Blocking	0.25
Trail Restoration	5.16
Lift Trees	0.06
Slash Disposal	1.67

Total Other Allowances \$ 7.80

Total Cost to Utilization Center	\$ 297.81
Utilization Center (Peelers)	NA
Miles to Utilization Center	NA
Utilization Center (Sawlogs)	Eugene / Springfield
Miles to Utilization Center	25
Weighted Miles to Utilization Center	25

Profit & Risk Allowance

Basic Profit & Risk	11	%
Additional Risk		
Low 1%		%
Medium 2%	2	%
High 3%		%
Total Profit & Risk	13	%

Tract Features

Ave Log (Bd. Ft.): D-fir	41	42	DBH: 12.8
Recovery D-fir	95	% All 91	%
Salvage D-fir	0	% All 0	%
Ave Volume per Acre	15		MBF
Ave Yarding Slope	35		%
Ave Yarding Distance	400		Ft.
Ave Age	60		Years
Volume Highlead			%
Volume Skyline	74		%
Volume Cat	26		%
Volume Aerial			%
Road Construction / Improvements (100' Sta)			
Class SN-14 and SN-16	No. Sta.	121.70	Const
Class SN-14, -16, and -18	No. Sta.	650.93	Renov
Class	No. Sta.		

Cruise

Cruised by	Crammer, Dotson, Zimmerlee		
Date	March 2014		
Type of Cruise	3P, V-Plot, and 100% (R/W)		
Volume (MBF-Net Merch)			
Green	6,379	Salvage	0
D-fir Sawlog	4,965	Peeler	0
Export Volume	0		
Purchaser			
Address			

Contract No. _____

OR-5420-1a
(June 1986)

UNITED STATES
DEPARTMENT OF THE INTERIOR
Bureau of Land Management
STUMPAGE COMPUTATION
MBF

District Eugene
ATSP Tract No. E-14-673
ADP No. _____
Sale Name Crooked Line

Species	Realization Value	Mfg. Costs (-)	Pond Value	Logging Costs (-)	Profit & Risk (-)	Marg. * Logs (/)	Stumpage
Douglas-fir	---	---	544.61	297.81	70.80		176.00
Western hemlock			443.83	297.81	57.70		88.32
Western redcedar			717.79	297.81	93.31		326.67
Wt. Average			534.29				167.02

*Marginal Log Volume N/A MBF X \$/MBF Marg. Log Value
Marginal Log Value \$ = \$ Marginal Log Value/MBF
(D-fir Net Volume) MBF

APPRAISED PRICE SUMMARY

TEA RVA X Market Value

(Check one)

Number Trees		Species	Volume	Appraised Price		Bid Price	
Un-Merch	Merch			\$/M	Value	\$/M	Value
---	31,103	Douglas-fir	4,965	176.00	\$873,840.00		
---	5,968	W. hemlock	1,135	88.00	99,880.00		
---	4,021	W. redcedar	279	327.00	91,233.00		
---	41,092	TOTALS	6,379		1,064,953.00		

LOG GRADES (By Percent)

				2 Saw	3 Saw	4 Saw
Species	Code #1	#2	#3	#4	#5	#6
Douglas-fir				25	64	11
Western hemlock				34	58	8
Western redcedar						100

Appraised By: Zimmerlee
Appraisal Reviewed By: Ray

Date: April 2014
Date: April 2014