



PROSPECTUS

United States Department of the Interior
BUREAU OF LAND MANAGEMENT
3106 Pierce Parkway, Suite E
Springfield, Oregon 97477
<http://www.blm.gov>



Scale Sale

June 3, 2015

Parcel No. 1
Tract No. E-15-537
Siuslaw Resource Area

Yellow Point Salvage

TIMBER SALE NOTICE

NOTICE IS HEREBY GIVEN that the Bureau of Land Management will offer for sale timber as described herein for oral auction, pursuant to Instructions to Bidders, as stated on Form No. 5440-9, attached. Written and oral bids will be received by the District Manager, or her representative, at the **EUGENE DISTRICT OFFICE, 3106 PIERCE PARKWAY, SPRINGFIELD, OREGON**. The timber sale will commence at 10:00 a.m. on Thursday, **June 25, 2015**.

This Timber Sale Notice does not constitute the decision document for purposes of protest and appeal of a forest management decision. Consistent with 43 CFR Subpart 5003 - Administrative Remedies, the notice of a timber sale, when published as a legal ad in a newspaper of general circulation shall constitute the decision document for purposes of protest and appeal. Protests may be filed with the Contracting Officer within 15 days of the publication of the aforementioned decision document in the newspaper. It is anticipated that the decision document will be published in The Register-Guard newspaper on or about June 3, 2015. BLM does not warrant publication on this exact date. All parties considering protest of the timber sale decision document are encouraged to review the aforementioned newspaper to ensure accurate knowledge of the exact publication date.

A WRITTEN BID on Form 5440-9 at not less than the appraised price on a unit basis per species and the required minimum bid deposit shall be required to participate in oral bidding for each tract.

THE SUCCESSFUL BIDDER, as a condition of award, will be required to complete and/or sign the following forms:

1. Form 5430-11, a certification that the bid was arrived at by the bidder or offerer independently, and was tendered without collusion with any other bidder or offerer.
2. Form 5450-17, Export Determination.

PRE-AWARD QUALIFICATIONS. The high bidder may be required to furnish information to determine the ability to perform the obligations of the contract. If the high bidder is determined not qualified, not responsible or refuses to respond within 15 days of a request for information pertaining to qualifications, the contract may be offered and awarded for the amount of the high bid to the highest of the bidders who is qualified, responsible, and willing to accept the contract.

A PERFORMANCE BOND in an amount not less than 20 percent of the total purchase price will be required for all contracts of \$2,500 or more, but the amount of the bond shall not be in excess of \$500,000, except when the Purchaser opts to increase the minimum bond as provided in 43 CFR 5451.2. A minimum performance bond of not less than \$500 will be required for all installment contracts less than \$2,500.

INSTALLMENT PAYMENTS may be authorized for sales of \$500 or more. Required installments will be determined by BLM. For sales under \$500,000, installments will not be less than 10% of the total purchase price. For sales of \$500,000 or more, installment payments shall be \$50,000.

LOG EXPORT AND SUBSTITUTION. All timber sales, including timber from Federal rights-of-ways, shall be subject to the restrictions relating to the export and substitution of unprocessed timber from the United States in accordance with P.L. 94-165 and 43 CFR 5400 and 5424, as amended.

LOG EXPORT AND SUBSTITUTION RESTRICTIONS. Excepting Port-Orford-cedar, all timber offered for sale hereunder is restricted from export from the United States in the form of unprocessed timber and is prohibited from being used as a substitute for exported private timber.

The BLM has revised the log export restrictions special provision to reduce the log branding and painting requirements. The new requirements include branding of one end of all logs with a scaling diameter of over 10 inches. All loads of 11 logs or more, regardless of the diameter of the logs, will have a minimum of 10 logs branded on one end. All logs will be branded on loads of 10 logs or less. One end of all branded logs will be marked with yellow paint. At the discretion of the Contracting Officer, the Purchaser may be required to brand and paint all logs. The Purchaser shall bear any increased costs for log branding and painting.

ADDITIONAL INFORMATION concerning each timber sale tract described herein is available at the above District Office. A copy of the timber sale contract is also available for inspection at the District Office. This prospectus includes maps and tables that cannot be made Section 508 compliant. For help with its data or information, please contact the Eugene District Office at (541) 683-6798.

THE VOLUMES LISTED herein are estimates only, based on 16-foot taper breaks, which must be taken into consideration if comparisons are made with volume predictions based on other standards. The volumes based on 32-foot taper breaks are shown for comparison purposes. No sale shall be made for less than the total purchase price, without regard to the amount bid per unit, even though quantity of timber actually cut or removed or designated for taking is more or less than the estimated volume or quantity so listed.

A CATEGORICAL EXCLUSION was prepared for Yellow Point Salvage scale sale, and conforms to the applicable Land Use Plan as documented in the Eugene District Record of Decision and Resource Management Plan. In review, this Categorical Exclusion did not identify any extraordinary circumstances affecting this sale. The documents are available for inspection as background for this sale at the Eugene District Office.

ACCESS to a sale may be through a locked gate (see individual sale information). Prospective bidders may obtain a key from the Eugene District Office. Any other persons interested in visiting the timber sale site should first contact the District Office at (541) 683-6600.

Attachments:

- Form 5440-9
- Form 5430-11
- Form 5450-17
- Form 5450-22

Tract No. E-15-537 Yellow Point Salvage
Douglas County, Oregon: O&C

Bid Deposit Required: \$6,200.00

All timber designated for cutting on NE1/4, NE1/4SE1/4, Section 7, T. 20 S., R. 7 W., Will. Mer.

Estimated Volume 32' Log (MBF)	Species	Estimated Volume 16' Log (MBF)	Appraised Price Per MBF	Estimated Volume Times Approx. Price
367	Douglas-fir	472	\$ 131.00	\$ 61,832.00

APPRAISED PRICES are calculated by determining market value through the analytical appraisal method. The minimum bid increment will be \$0.10 per MBF or multiples thereof.

LOG EXPORT RESTRICTIONS: All timber offered for sale hereunder is restricted from export from the United States in the form of unprocessed timber and is prohibited from being used as a substitute for exported private timber.

NOTE: The volume for this timber sale has been calculated using 16 foot eastside Scribner rules, and the 32 foot log volumes are estimates derived from the 16 foot volumes.

CRUISE INFORMATION: Volume for Douglas-fir has been cruised using the 3P system to select sample trees. Sample trees have been cruised and the volume computed using the **National Cruise Processing Program** for estimating volume in 16-foot lengths and the volume expanded to a total sale volume. A map showing the location and description of these sample trees is available at the Eugene District Office.

With respect to merchantable Douglas-fir (sample) trees: The average tree is 15.8" DBHOB; the average log contains 55 bd. ft.; the total gross merchantable volume is approximately 487 MBF; and 97% recovery is expected.

CUTTING AREA: One area totaling approximately 16 acres must be salvaged and approximately 1 acre of right-of-way must be clear cut.

ACCESS: Access to the sale is provided by:

1. A public road;
2. BLM existing roads;
3. BLM roads to be constructed;
4. Roads covered by Right-of-Way and Road Use Agreement E-142 between Oxbow Timber 1, LLC and the United States. In the use of private roads, the Purchaser shall enter into a license agreement with Oxbow Timber 1, LLC. The license agreement shall be delivered to Oxbow Timber 1, LLC for execution at least 15 days prior to any use of company roads. See the Prospectus for full terms and conditions of use.

ROAD MAINTENANCE: The Purchaser shall pay BLM a road maintenance fee of \$2,477.12 and a rockwear fee of \$54.86. See Exhibit D map for specification of road maintenance responsibility. Only the map page of Exhibit D is included in the Prospectus. Refer to the contract file for the full Exhibit D.

ROAD CONSTRUCTION:

Spurs A (por), B (por), C, and Equipment Road

Length: 5.54 Stations

Class: SN-14

Special Requirements: Operations limited to periods of dry weather.

ROAD RENOVATION:

Spurs A (por) and B (por)

Length: 18.92 Stations

Class: SN-14

Special Requirements: Operations limited to periods of dry weather.

Total Estimated Exhibit C Road Costs (construction and renovation): \$16,671.24

DURATION OF CONTRACT: Duration of the contract will be 3 months for cutting and removal of timber.

SPECIAL PROVISIONS: This is a scale sale. Sections 1-39 may differ from lump sum sales. The contract will contain special provisions regarding road construction, road renovation, road maintenance, logging methods, prevention of erosion, retention of snags, creation and retention of Course Woody Debris (CWD), falling of snags, falling of all trees designated for cutting, logging residue reduction, and submission of a written logging plan specifying spur road locations, landing locations, logging methods, and logging schedule.

Under Sec. 25 of the timber sale contract, tractor logging will be prohibited during periods of excessive soil moisture. This will normally limit tractor logging to July, August and September.

It is estimated that approximately 10 MBF of additional timber, such as corridor and guyline trees, may be removed under the contract, but it is not included in the advertised sale volume, nor is it included in the timber sale appraisal.

OTHER SPECIAL REQUIREMENTS:

- No yarding or hauling shall be conducted during periods of wet weather as determined by the Authorized Officer.
- 1 Special Yarding Area will allow falling in, yarding through, and harvesting of timber within the Reserve Area.
- 2 Special Falling Areas will allow falling in the Reserve Area to accommodate yarding. All timber cut in the Special Falling Areas shall be retained on site.
- 3 Snag Retention Areas shall be reserved from cutting. Each Area contains approximately 21 snags marked in pink paint above and below stump height.
- Approximately 3,840 linear feet of Course Woody Debris in segments a minimum of 20 inches in diameter at the large end and a minimum of 20 feet in length shall be retained on site and tallied after falling operations.
- At all landings, and within 25 feet of Spurs A, B, C, and the Equipment Road, slash shall be piled and covered within the Salvage Harvest Area. Logging slash located on Road Nos. 20-7-7, 20-7-7.1, 20-7-7.3, 20-7-7.4, and 20-7-8 within the Salvage Harvest Area shall be scattered back into the unit as directed by the Authorized Officer and not piled or concentrated in any areas. All work shall be completed in accordance with Provisions 1-7 of Exhibit F, which is attached hereto and made a part hereof. Exhibit F contains 2 sheets.
- Exhibit F contains explicit instruction on requirements for equipment and personnel involved in pile burning.
- Upon completion of hauling, decommissioning shall be completed during the dry season and as directed by the Authorized Officer. Decommissioning measures include:
 - Decompact skid trails and natural surfaced roads with decompaction equipment, such as a track mounted excavator.
 - Construct drainage dips, waterbars, and/or lead-off ditches.
 - Place logging slash greater than 6 inches in diameter, where available, on surfaces in a discontinuous pattern.
 - Block at entry points using stumps, slash and/or cull logs.

OPTIONAL CONTRIBUTION: The Purchaser will have the option of performing pile burning or contributing \$578.37 in lieu thereof. The option must be declared prior to contract execution. Piling and covering are not included in the Optional Contribution and will remain the responsibility of the Purchaser.

If the Purchaser has made a contribution and later elects to remove all of the slash required to be piled, covered, and burned, the contribution will be refunded.

OTHER INFORMATION: This contract contains an updated and revised contract form. Please contact Debra Wilson at (541) 683-6798 if you have questions.

NARRATIVE DESCRIPTION OF HOW TO GET TO THE TIMBER SALE AREA: Access to the sale is through open BLM roads.

From the intersection of Territorial Highway and Wolf Creek Road (approximately 1.2 miles south of Crow), travel west on Wolf Creek Road 11.6 miles to its junction with Siuslaw River Road (Road No. 19-7-25). Drive west on Siuslaw River Road for 1.7 miles to Road No. 19-7-25.1 (East Oxbow Road). Drive southwest on Road No. 19-7-25.1 for 5.3 miles to where the road number changes to Road No. 20-7-8.2 (West Oxbow Road). Continue on Road No. 20-7-8.2 for 1.3 miles to Road No. 20-7-8 (M-line). Drive north 0.7 miles on the M-line until you enter the sale area.

Timber Sale Location Map

Yellow Point Salvage

T. 20 S., R. 7 W., Sec. 7

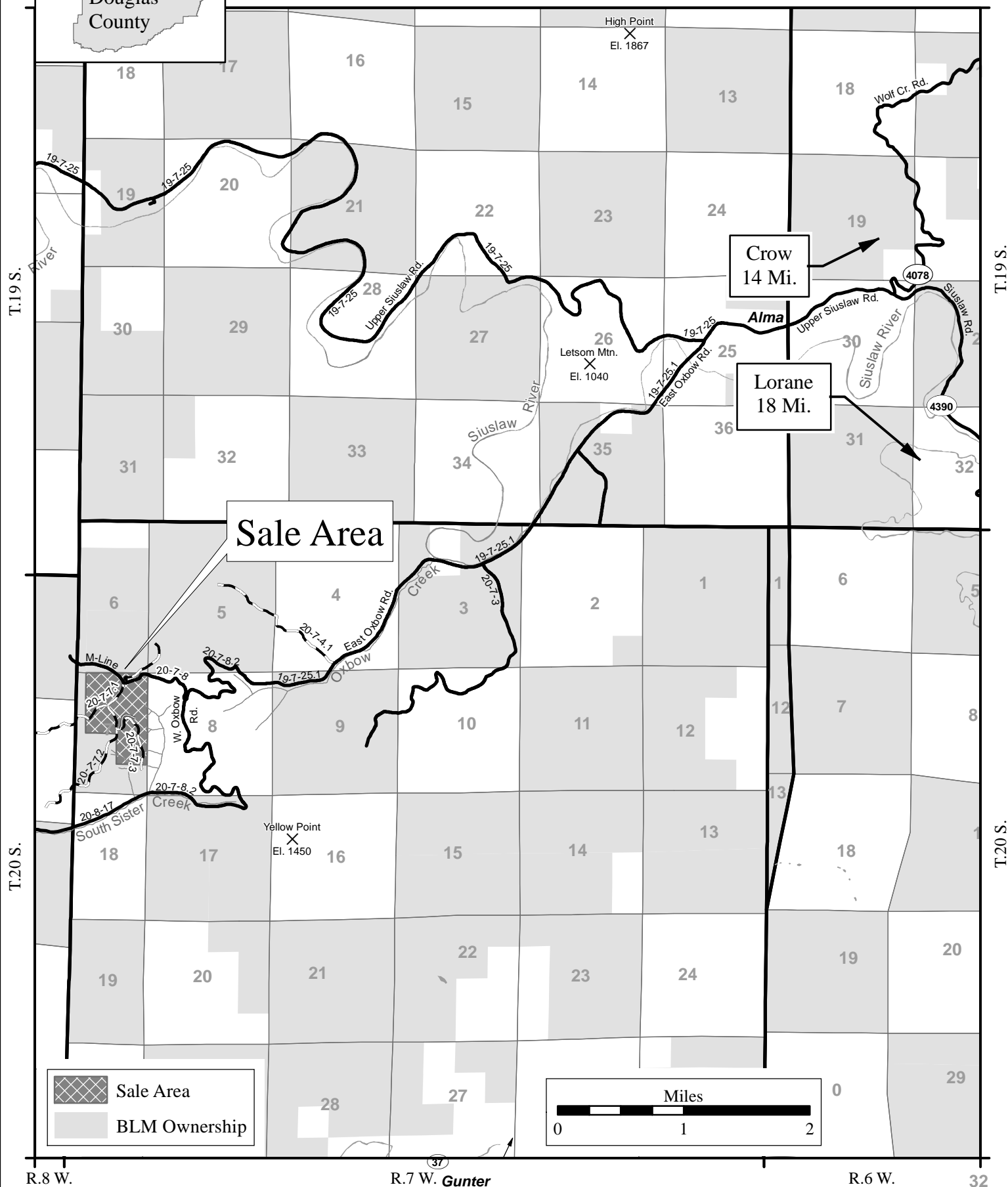
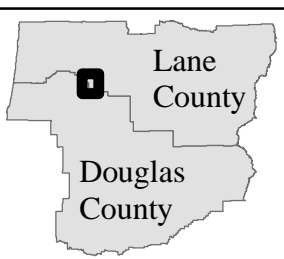

Seasonal Restriction Matrix

Restricted Periods are Shaded and X'd.

	Jan		Feb		Mar		Apr		May		June		July		Aug		Sept		Oct		Nov		Dec	
	1	15	1	15	1	15	1	15	1	15	1	15	1	15	1	15	1	15	1	15	1	15	1	15
All operations except hauling																								
Felling, yarding or loading																								
<u>Salvage Harvest Area</u> ■ April 15 – June 15, both days inclusive. Sap flow seasonal restriction may be conditionally waived.																								
Ground-based yarding																								
<u>Salvage Harvest Area</u> ■ Typically October 1 – June 30; may vary due to weather conditions.																								
Right-of-way logging and clearing																								
<u>Right-of-Way Area</u> ■ Typically October 1 – May 31; may vary due to weather conditions.																								
Hauling on natural-surfaced roads																								
<u>Salvage Harvest Area</u> ■ Typically October 15 – May 31; may vary due to weather conditions.																								

NOTE: This chart is for informational purposes only. Refer to Section 42 Special Provisions of the timber sale contract for exact date restrictions and stipulations.

DEPARTMENT OF THE INTERIOR
BUREAU OF LAND MANAGEMENT (BLM)
EUGENE DISTRICT
SCALE SALE

PURCHASE PRICE SCHEDULE AND MEASUREMENT SPECIFICATIONS

- I. Total Actual Purchase Price - In accordance with Section 3(d) of the contract, the Purchaser agrees to pay the Government for the timber sold under the contract in accordance with the following schedule and measurement requirements. Timber sold is comprised of Merchantable Timber, Merchantable Timber Remaining, and Other Timber as defined below. In the event an Extension of Time is approved, the prices per measurement unit are subject to readjustment (refer to Section 9 of the contract).

Schedule of Species, Measurement Units, and Prices		
Species	Measurement Unit	Price Per Measurement Unit
Merchantable logs - Douglas-fir	472 MBF	
Utility logs		Not Applicable

- II. Merchantable Timber - All timber which can be cut into logs, which equal or exceed the following specifications, shall be considered merchantable timber. Purchaser shall pay for same in accordance with Sec. 3 of the contract at the unit prices shown in Section I of this Exhibit.

Schedule of Minimum Material Specifications			
Species and Products	Length	Diameter (inside bark at small end)	Net Scale
All Species	8 feet	5 inches	33-1/3% of gross volume of any log segment

- III. Merchantable Timber Remaining - Measurement Requirements - The remaining volume of any merchantable sold timber and not reserved by contract on the contract area shall be determined as provided in Section 3(e) of the contract. Purchaser shall pay for same in accordance with Section 3 of the contract at the unit prices shown in Section I of this Exhibit.

IV. Scaling

- A. Log Rule and Measurement - All logs shall be scaled according to the Northwest Log Rules Eastside Log Scaling Handbook, as amended, or supplemented by BLM before the first advertisement date of the sale. A Scaling Authorization Form (OR 5300-18) must be completed prior to beginning of operations. All loads will be scaled.
- B. Scaling Service - Log scaling services shall be provided and performed by BLM personnel or parties under contract to BLM.
1. All logs shall be scaled and volumes determined by BLM or a certified contract scaler.
 2. The BLM scaler or contract scaler is designated to collect Eastside MBF scale data from all loads.
- C. Other Timber - If any timber is of a species or size not listed in Section II of this Exhibit (above) or is of a quality different from merchantable timber described herein, the Authorized Officer shall establish volumes and values in accord with Standard BLM methods.
- D. Defect Caused by Abnormal Delay - Scaling deductions made for rot, check or other defect resulting from abnormal delay in scaling caused by Purchaser shall be recorded separately and charged to the Purchaser in accordance with Section 3 of the contract.

- E. Log Presentation - Purchaser shall present logs so that they may be scaled in an economical and safe manner in accordance with the Memorandum(s) of Agreement for Yard Scaling required in Section IV.G.5 of this Exhibit.
- F. Check Scale - The Government will conduct check scales as set forth in Instruction Memorandum OR-2003-081, Item 2b (Administrative Check Scaler). Determinations as to volume of timber made by a government check scaler in conformance with the standards as set forth herein shall be final. All loads check scaled by BLM will be identified with the check scaler's initials legibly marked or painted in the face of the first log in each load. When such checks show a variance in scale in excess of acceptable standards, as set forth in Instruction Memorandum OR-2003-081, Item 2b (Administrative Check Scaler), in two or more consecutive check scales, an adjustment to the volume reported as scaled will be made by BLM. Such adjustments will be made based on the difference between available BLM check scales and the original scale during the period covered by the unsatisfactory check scales. Unless otherwise approved in writing by the Authorized Officer, the volume to which this difference will be applied will be 50 percent of the volume scaled between the last satisfactory check and the first unsatisfactory check, 100 percent of the volume scaled during the unsatisfactory check, and 50 percent of the volume between the last unsatisfactory check scale and the next satisfactory check scale.
- G. Accountability
1. Purchaser shall notify the Authorized Officer three (3) days prior to starting or stopping of hauling operations performed under the contract.
 2. Logs will be painted and branded at the landing and accounted for in accordance with Section 42(g)(2) of the contract. Each truck driver shall obtain a load receipt and a BLM scaler receipt from the Authorized Officer for each load of products before removal from the landing. Upon completion of each day's operation, the log decks will be painted, or otherwise identified. While products are in transit, the truck driver shall display the load receipt and BLM scaler receipt on the bunk or wing log at the front of the load on the driver's side. All logs on each load shall be delivered to the destination listed on the woods receipt. The BLM scaler receipt shall be surrendered at the location of BLM scaling, the unloading location, or as requested by BLM.
 3. The Purchaser shall not haul logs from the contract area on weekends; Memorial Day, Fourth of July, Labor Day, Thanksgiving, Christmas, and New Year's holidays; or outside the hours of 4:00 a.m. to 8:00 p.m. daily, unless otherwise approved in writing by the Authorized Officer or designated in the Approved Logging Plan (refer to Section 42(a)(2) of the contract).
 4. The Purchaser shall furnish BLM a map showing the route which shall be used to haul logs from the timber sale area to the scaling location. Such route shall be the most direct haul route between the two points, unless another route is approved by BLM. The route of haul may be changed only with advance notice to and approval by BLM. The haul route map shall be attached to the Approved Logging Plan.
 5. All loads will be scaled at scale locations listed on the Scaling Authorization (Form OR 5300-18) as approved by the Authorized Officer. The Purchaser shall ensure that all scale site owners listed on the Scaling Authorization enter into a Memorandum of Agreement for Yard Scaling before requesting BLM approval of the Scaling Authorization. Areas for scaling BLM logs will be designated on the ground and identified on the yard map as required in the Memorandum(s) of Agreement for Yard Scaling.
 6. Any removal of logs from loaded trucks before being accounted for and/or scaled as required by the contract shall be considered a willful trespass and render the Purchaser liable for damages under applicable law. Any payment made for purchase of such logs shall be deducted from amount due because of trespass.
- H. Scaling Lost Products - The value of lost loads shall be equal to the highest value load for the month in which the lost load is hauled regardless of where the highest value load is scaled. If no loads have been scaled in that month, value will be determined from the closest month in which loads were scaled.

- V. Estimated Volumes and Values - The following volume estimates and calculations of value of timber sold are made solely as an administrative aid for determining payment amounts, when payments are due, the value of timber subject to any special bonding provisions, and other purposes specified in various portions of the contract. The harvest areas are shown on Exhibit A of the contract.
- A. Merchantable Timber Volume Removed from Contract Area - The total volume of removed timber shall be determined using the Government's records of scaled volumes of timber skidded or yarded monthly, or a shorter period if agreed to by the Purchaser and Government, to loading points or removed from the contract area.
- B. Merchantable Timber Not Yet Removed from Contract Area - The value of merchantable timber which has not been removed will be determined by multiplying the value per acre as shown below times the amount of acreage subject to the purpose of the value determination, as determined by the Authorized Officer:

Total Estimated Purchase Price and/or Schedule of Volumes and Values for Merchantable Timber Not Yet Removed from Contract Area					
Harvest Area		Total Estimated Volume (MBF)		Total Estimated Purchase Price	
Harvest Area Number	Approximate Number of Acres	Volume per Acre	Total Volume	Value per Acre	Total Value
Salvage Harvest Area	16.0	28.8	461		
Right-of-Way Area	1.0	11.0	11		
Sale Total	17.0	27.8	472		

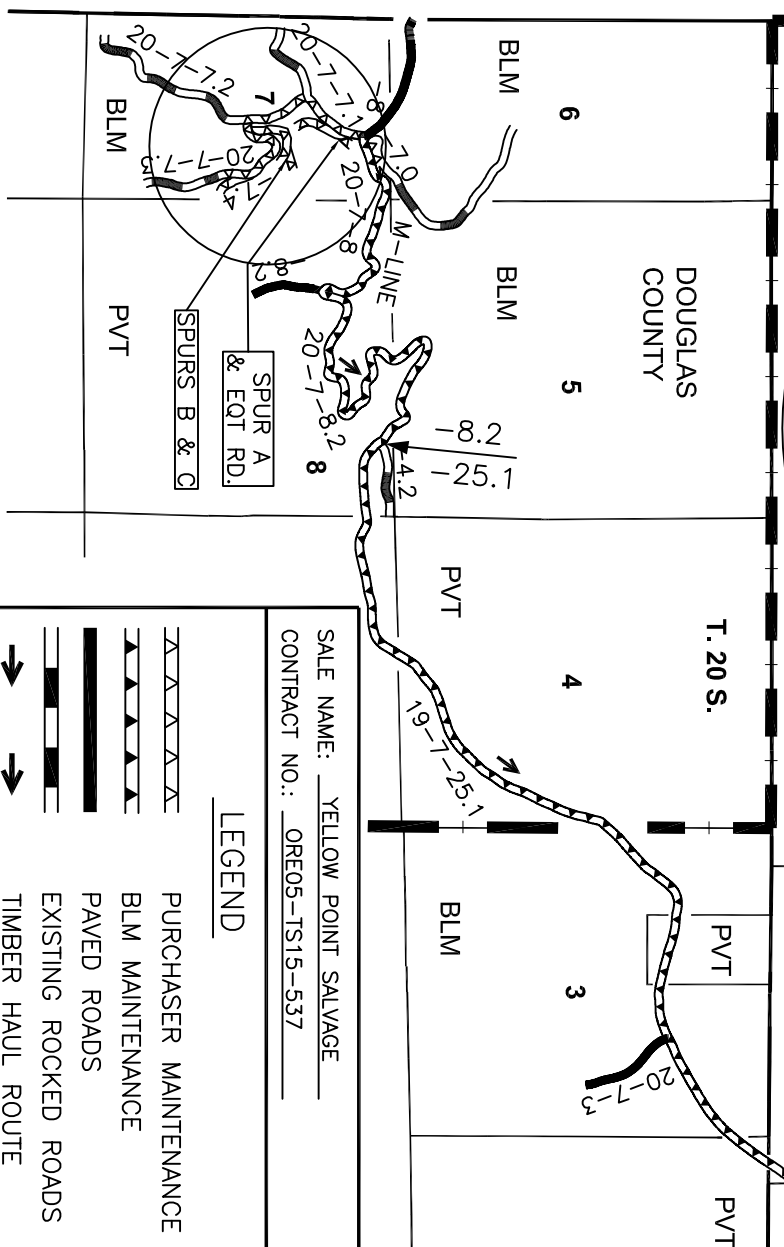
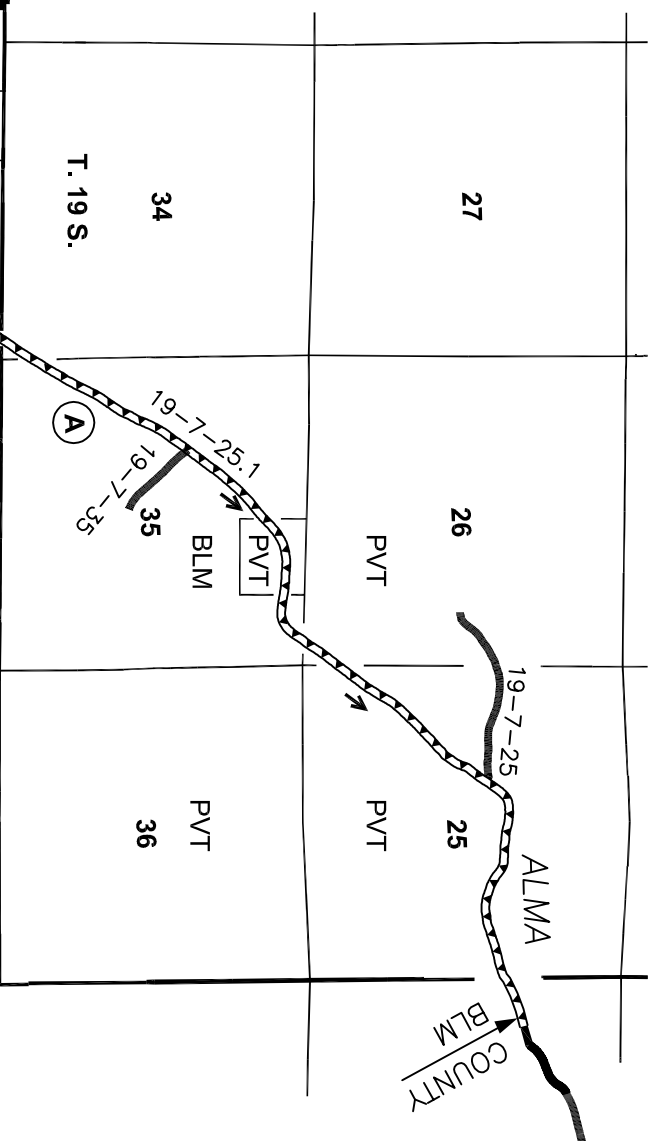
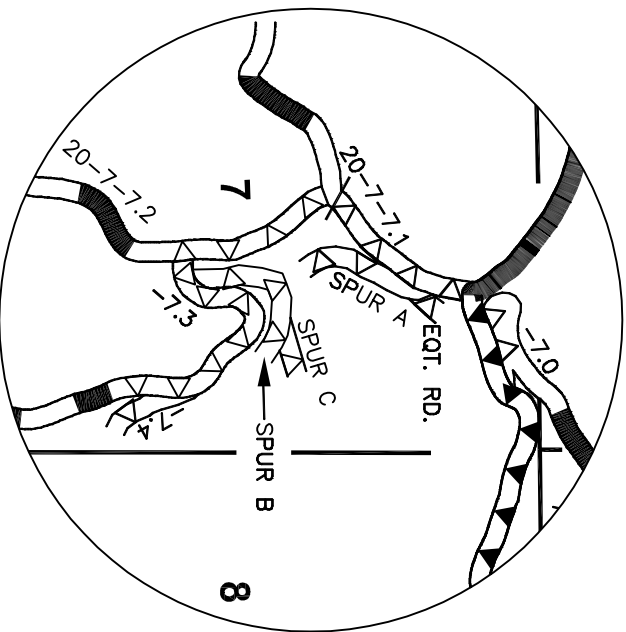

SALE NAME: YELLOW POINT SALVAGE
 CONTRACT NO.: ORE05-TS15-537

U.S. DEPARTMENT OF THE INTERIOR
 BUREAU OF LAND MANAGEMENT
 EUGENE DISTRICT
 SPRINGFIELD, OREGON

EXHIBIT D
 ROAD MAINTENANCE MAP
 T. 19 S., R. 7 W., & T. 20 S., R. 7 W., WILL. MER.
 DOUGLAS AND LANE COUNTY, OREGON

LEGEND	
	PURCHASER MAINTENANCE
	BLM MAINTENANCE
	PAVED ROADS
	EXISTING ROCKED ROADS
	TIMBER HAUL ROUTE
	COUNTY BOUNDARY

DESIGNED BY: LUIS PALACIOS
 DRAWN BY: LUIS PALACIOS
 DATE: 3/11/2015
 NO SCALE SHEET 5 OF 5

ALWAYS THINK **SAFETY**

SPECIAL PROVISIONS FOR LOGGING RESIDUE REDUCTION

Immediately upon completion of harvest on any individual unit, logging slash at all landings, and slash located along designated roads, shall be treated as follows:

CONSTRUCTION AND COVERING OF MACHINE PILES

1. Purchaser shall pile logging slash at all landings and within 25 feet of Spurs A, B, C, and the Equipment Road. Logging slash located on Road Nos. 20-7-7, 20-7-7.1, 20-7-7.3, 20-7-7.4, and 20-7-8 within the Salvage Harvest Area shall be scattered back into the unit as directed by the Authorized Officer and not piled or concentrated in any areas.
2. Equipment used shall be equipped with a hydraulic thumb or a controllable, grapple head. The machine shall have a minimum reach of 25 feet and shall travel on the road only.
3. Prior to commencement of slash reduction work, all equipment shall meet approval of the Authorized Officer.
4. With the approval of the Authorized Officer, the Purchaser shall have the option to hand pile.
5. All logging slash more than 2 feet long and between 1 and 6 inches in diameter at the large end shall be piled. In all cases, the debris after treatment shall be less than 6 inches deep.
6. Slash shall be piled as directed by the Authorized Officer. The piles shall be tight, free of mineral soil and free of projecting limbs or slash preventing adequate covering, and in locations suitable for burning. Piles shall be a minimum of 4 feet tall. Piles shall be no closer than 10 feet to residual trees.
7. Slash piles and landing piles shall be covered with black plastic or equivalent, four (4) mil. thick. Each pile shall have a 10 foot x 10 foot cover. The plastic film shall be anchored to the satisfaction of the Authorized Officer. Covering shall be done concurrent with piling as directed by the Authorized Officer.

PRESCRIBED BURNING

8. Notwithstanding the provisions of Section 15 of this contract, the Government shall assume all obligations for the disposal or reduction of the fire hazards caused by slash created by the Purchaser's operations on Government lands, except for logging residue reduction and slash pullback operations listed above, and burning and fire control assistance as required herein. Upon phone notification by the Authorized Officer of required performance prior to ignition, the Purchaser shall, under supervision of the Authorized Officer or his designated representative, assist in pile burning and fire control. In addition, debris which has been buried at landings and is determined to be the source of holdover fire shall be excavated by the Purchaser with a tractor and/or hydraulic excavator as directed by the Authorized Officer.
9. The Purchaser shall furnish, at his own expense, the services of personnel and equipment on all units requiring burning as shown below.
 - One (1) work leader (Firefighter Type 1 (FFT1)) to supervise crew and to serve as Purchaser's representative.
 - Three (3) additional firefighters (Firefighter Type 2 (FFT2)) for ignition of piles.
 - Three (3) drip torches with a sufficient quantity of slash fuel (3:1 ratio of diesel to gasoline, or biofuel equivalent).
 - Aluma-gel or other incendiary device.
 - One (1) chain saw with fuel.
 - One (1) hand tool per above listed personnel.

- One (1) Type 6 or larger fire engine, capable of responding to the burn site within 2 hours time.

All listed personnel shall be physically fit, experienced and fully capable of functioning as required. In addition, all listed personnel shall be qualified according to the National Wildfire Coordinating Group (NWCG) Wildland Fire Qualification System Guide, PMS-310-1 and provide documentation of these qualifications. On the day of ignition all listed personnel shall be fluent in speaking and understanding English, clothing shall consist of long pants and long sleeved shirts, and be of approved aramid fabric (Nomex™ or equivalent), as well as being free of diesel fuel oil. All personnel shall wear lug sole boots with minimum eight (8) inch tall uppers that provide ankle support, approved hardhats and leather gloves. Personnel who do not meet these requirements or do not have proper clothing and personal protective equipment (PPE) will not be allowed to participate.

All listed tools and equipment shall be in good usable condition. All power-driven equipment shall be fully fueled and available for immediate use. During periods of use under this subsection, the Purchaser shall provide fuel and maintenance for all such power-driven equipment.

10. In the event of a fire escapement, the Purchaser's personnel and equipment shall, under supervision of the Authorized Officer or his designated representative, take action to control and mop-up the escaped fire until released from such service by the Government. If it becomes necessary to suppress a fire which escapes from the prescribed fire area for a period beyond midnight of the day following ignition, then the Government shall, at its option: (1) reimburse the Purchaser for such additional use of personnel and equipment at wage rates shown in the current Administratively Determined Pay Rates for the Western Area and at equipment rates shown in the current Oregon-Washington Interagency Fire Fighting Equipment Rental Rates schedule until the Purchaser is released from such service by the Government or (2) release the Purchaser from additional suppression work and assume responsibility for suppressing the escaped fire.

In case of injury to personnel or damage to equipment furnished as required by this subsection, liability shall be borne by the Purchaser, unless such injury or damage is caused by Government negligence.

11. The Purchaser may be required to burn slash on a 12 hour notice, 10 days after the initial notice is received. Burning may need to be accomplished at night or on Saturday, Sunday, or holiday. Time is of the essence in complying with this provision. In the event the Purchaser fails to provide the personnel and equipment required herein, the Purchaser shall be responsible for all additional cost incurred by the Government in disposing of slash including but not limited to the wages and other costs of providing federal employees and others as substitute labor force, the cost of providing substitute equipment and appropriate additional overhead expenses. If the Purchaser's failure results in a deferral of burning and new conditions necessitate additional site preparation work and/or the use of additional personnel and equipment to accomplish the planned burn, the Purchaser also shall be responsible for such additional costs.

removal of personal property. Any improvements remaining on Government lands and rights-of-way at the end of the period for removal, or any extension, shall become the property of Government. Any equipment or other personal property remaining on Government

land and rights-of-way at the end of this period may be removed at the expense of Purchaser and disposed of in accordance with applicable law.

Sec. 41. Timber Reserved from Cutting - The following timber on this contract area is hereby reserved from cutting and removal under the terms of this contract and is retained as the property of Government.

Sec. 42. Special Provisions - Purchaser shall comply with the special provisions which are attached hereto and made a part hereof unless otherwise authorized, in writing, by the Contracting Officer.

IN WITNESS WHEREOF, the parties hereto have executed this contract as of the day first above written.

If Individual or Partnership, sign here:

If Corporation, sign here:

(Name of Firm)

(Name of Corporation)

(Signature)

(Signature)

(Address)

(Title)

(Signature)

UNITED STATES OF AMERICA

(Address)

By _____
(Signature)

(Signature)

(Title)

(Address)

(Date)

Title 18 U.S.C. Section 1001, makes it a crime for any person knowingly and willfully to make to any department or agency of the United States any false, fictitious, or fraudulent statements or representations as to any matter within its jurisdiction.

(If Purchaser is a corporation, the following certificate must be executed by the Secretary or Assistant Secretary of the Corporation.)

I, _____, certify that I am the _____ Secretary of the corporation named as Purchaser herein; that _____, who signed the contract was then _____ of said corporation, that said contract was duly signed for and in behalf of said corporation by authority of its governing body, and is within the scope of its corporate powers.

Signature: _____

SEC. 41 - Timber Reserved From Removal and/or Cutting

- (a) All timber on the Reserve Area, except in the Special Yarding Area, shown on Exhibit A and all blazed, pink painted trees which are on or mark the boundaries of the Reserve Area.
- (b) All trees with 30% or more of their green crown remaining unscorched in the Salvage Harvest Area shown on Exhibit A.
- (c) All hardwoods and Pacific yew trees in the Salvage Harvest Area shown on Exhibit A which do not present a safety hazard as determined by the Authorized Officer. Hardwoods or Pacific yew trees felled shall be retained on site.
- (d) Approximately 63 snags marked with pink paint at or above breast height in 3 Snag Retention Areas within the Salvage Harvest Area shown on Exhibit A. Each Snag Retention Area contains approximately 21 snags.
- (e) Approximately 3,840 linear feet of course woody debris in the Salvage Harvest Area shall be retained on site as described in Section 42(a)(14).
- (f) All existing decay class 3, 4, and 5 logs in the Salvage Harvest Area shown on Exhibit A. Decay classes are illustrated on Exhibit I, which is attached hereto and made a part hereof.

SEC. 42 - Special Provisions

(a) Logging

- (1) Before beginning operations on the contract area for the first time or after a shutdown of 14 or more days, the Purchaser shall notify the Authorized Officer in writing of the date he plans to begin operations. This written notification must be received by the Authorized Officer no less than 14 days prior to the date the Purchaser plans to begin or resume operations. The Purchaser shall also notify the Authorized Officer in writing if he intends to cease operations for any period of 10 or more days.
- (2) Prior to the commencement of operations, the Purchaser shall obtain from the Authorized Officer written approval of a written operations and logging plan commensurate with the terms and conditions of the contract which shall include measures needed to assure protection of the environment and watershed. A pre-work conference between the Purchaser's authorized representative and the Authorized Officer's representative must be held at a location designated by the Authorized Officer before the logging plan will be approved. All logging shall be done in accordance with the plan.
- (3) In the Salvage Harvest Area shown on Exhibit A, all trees designated for cutting shall be felled and cut into log lengths not to exceed 40 feet before being yarded.
- (4) In the Salvage Harvest Area shown on Exhibit A, non-merchantable tree tops and limbs shall be retained on site where the source tree is felled, where operationally possible.
- (5) No felling, yarding, or loading shall be permitted in or through the Reserve Area shown on Exhibit A, except where allowed in Section 42(a)(6).
- (6) In the Special Yarding Area shown on Exhibit A, yarding shall be done in accordance with Section 42(a)(10). In the Special Felling Area shown on Exhibit A, trees felled for cable corridors shall be felled parallel to the contour and retained on site unless otherwise directed by the Authorized Officer.
- (7) No felling or yarding shall be conducted in the Salvage Harvest Area shown on Exhibit A from April 15 to June 15 of each year, both days inclusive, for sap flow. Purchaser shall request waivers of this restriction in writing at least 10 days in advance of proposed operations.
- (8) No yarding or hauling shall be conducted during periods of wet weather, as determined by the Authorized Officer.

- (9) Prior to attaching any logging equipment to a reserve tree, the Purchaser shall obtain written approval from the Authorized Officer and shall take precautions to protect the tree from damage as directed in writing by the Authorized Officer.
- (10) In the Salvage Harvest Area shown on Exhibit A, except where ground-based yarding as allowed in Section 42(a)(11), any cable yarding *shall* be done with a skyline system capable of yarding 1,200 feet, slope distance, from the landings and laterally yarding at least 75 feet from the skyline roads. The carriage shall be capable of being held in position on the skyline during lateral yarding. Skyline roads shall be spaced a minimum of 150 feet apart at one end, unless otherwise approved by the Authorized Officer. During yarding, the lead end of the log shall be suspended clear of the ground. Full suspension shall be required when yarding over streams. Intermediate supports and/or lift trees may be needed. Before clearing any skyline road necessary for yarding in the Salvage Harvest Area, the Purchaser shall:
 - (aa) Mark the location of the skyline road on the ground with fluorescent pink flagging. Such skyline roads shall be limited to the minimum width necessary for yarding of logs with minimum damage to reserve trees but, in any case, the width of each skyline road shall not exceed 12 feet, measured between trunks of reserve trees, unless otherwise approved in writing by the Authorized Officer.
 - (bb) Obtain written approval from the Authorized Officer of the location of all proposed skyline roads.
 - (cc) Locate cable corridors over streams and above stream channel initiation points (headwalls), so that they are within 45 degrees of perpendicular to the stream, where possible.
- (11) In the Salvage Harvest Area shown on Exhibit A, where slopes are less than 35%, yarding *may* be done by equipment operated entirely on designated skid trails during periods of low soil moisture. Trees shall be felled to the lead of the skid trails where possible. Before felling and yarding any timber in the area to be logged by ground-based equipment, the Purchaser shall locate and construct designated skid trails as follows:
 - (aa) Mark the location of designated skid trails on the ground with fluorescent pink flagging in consultation with the Authorized Officer.
 - (bb) Space designated skid trails at a minimum of 150 feet apart unless otherwise agreed to in writing by the Authorized Officer.
 - (cc) Use existing skid trails where possible.
 - (dd) Obtain written approval from the Authorized Officer of the location of all designated skid trails.
 - (ee) Limit the width of each skid trail to a maximum of 12 feet.
 - (ff) Limit excavation on designated skid trails to a maximum cut of 1 foot and maximum length of 1,000 feet at any one location with prior approval of the Authorized Officer.
 - (gg) Obtain written approval of completed construction from the Authorized Officer prior to commencing logging operations.
 - (hh) Within 200 feet of streams, locate skid trails at least 75 feet from the posted boundary.
- (12) Before cutting and removing any trees necessary to facilitate logging in the Salvage Harvest Area shown on Exhibit A, the Purchaser shall identify the location of the skid trails in accordance with Section 42(a)(11), cable yarding roads in accordance with Section 42(a)(10), and tailhold, tieback, guyline, lift, intermediate support, and danger trees on the ground in a manner approved by the Authorized Officer at the pre-work conference and documented in the logging plan. Said Purchaser identification of trees to be cut and removed does not constitute authority to proceed with cutting and removal. In addition, before proceeding the following conditions must be met:

- (aa) All skid trails and/or cable yarding roads upon which timber is identified by the Purchaser to be cut and removed in accordance with this special provision must be necessary for the safe and expeditious removal of timber sold under this contract and shall be limited to the minimum width necessary for yarding of logs with a minimum of damage to reserve trees; however, unless otherwise approved in writing by the Authorized Officer, the width of each skid trail and/or cable yarding road shall be limited to 12 feet.
- (bb) The Purchaser may immediately cut and remove additional timber to clear skid trails and cable yarding roads; provide tailhold, tieback, guyline, lift and intermediate support trees; and clear danger trees when the trees have been marked with blue paint above and below stump height by the Authorized Officer and thereby approved for cutting and removal by the Authorized Officer. The volume of the timber to be sold will be determined by the Authorized Officer in accordance with Bureau of Land Management prescribed procedures. No timber may be cut or removed under terms of this provision unless sufficient installment payments have been made in accordance with Section 3(b) of the contract or sufficient bonding has been provided in accordance with Section 3(f) of the contract.
- (cc) The Purchaser agrees that sale of this additional timber shall be accomplished by a unilateral modification of the contract executed by the Contracting Officer and that such timber shall be sold at the unit prices shown in Exhibit B of this contract unless the value of the timber must be reappraised subject to the terms for contract extension set forth in Section 9 of the contract.
- (dd) This authorization for the Purchaser to cut and remove additional timber prior to the execution of a modification may be withdrawn by the Contracting Officer if the Authorized Officer determines that the Purchaser has cut and removed any tree not previously marked and approved for cutting by the Authorized Officer, which under Section 10 of the contract constitutes a violation of the contract and under Section 13 of the contract may constitute a trespass rendering the Purchaser liable for damages under applicable law.
- (ee) If authorization is withdrawn, the Contracting Officer shall issue a written notice to the Purchaser that the sale of additional timber under this special provision is no longer approved. In this case, the Purchaser shall inform the Authorized Officer at least one (1) working day prior to the need for cutting and removing any additional timber, and execute a bilateral modification prior to cutting for such additional approved timber at the unit prices shown in Exhibit B of the contract or in accordance with Section 8 or Section 9 of the contract as determined by the Authorized Officer in accordance with this provision. The Contracting Officer may issue a written order to the Purchaser to suspend, delay, or interrupt any or all contract work for the period of time deemed necessary and appropriate for the Government to safely measure and mark additional timber.
- (13) In accordance with the requirements of Section 8 of the contract it has been determined that it is in the best interest of the Government and within the provisions of 43 CFR 5402.0-6 to sell additional timber located in the Salvage Harvest Area, which is obstructing needed cable yarding roads; hazardous to workers; needed for guyline, tailhold, and/or tieback trees; or severely damaged from the normal conduct of felling or yarding operations to meet all applicable State safety laws, codes or regulations. This timber must be cut or removed so that the Purchaser can continue active falling and yarding operations. The Purchaser is, therefore, authorized to cut and remove such additional timber in accordance with the provisions of Section 8 of the contract: provided, however, that:
 - (aa) Trees reserved under Section 41 of the contract for wildlife habitat objectives are not included in the authorization.

- (bb) The Purchaser shall identify each tree sold and cut in accordance with the provision by marking the cut surface of the stump immediately after falling with a large "X". The "X" shall be cut with a chain saw. The stump shall be marked with plastic flagging so that the stump can be visually located from a distance of not less than 100 feet.
- (cc) The volume and price for such timber shall be determined by the Authorized Officer in accordance with Bureau of Land Management prescribed procedures and paid for by the Purchaser in accordance with Section 3(b) or 3(f) of the contract as required by Section 8 of the contract.
- (dd) No timber may be cut or removed under the terms of this provision if all contract payments required by Section 3(b) or 3(f) of the contract have been made.
- (ee) The permission to fell and yard additional timber contained in this provision may be withdrawn by the Contracting Officer if the Authorized Officer determines that the Purchaser:
 - (1) Failed to properly mark any stump with the "X" cut.
 - (2) Failed to identify the location of any stump.
 - (3) Cut any tree reserved for tree improvement and/or wildlife habitat.
 - (4) Cut any tree in or adjacent to cable yarding corridors that was not necessary to facilitate cable yarding.
 - (5) Cut any reserve tree in or adjacent to tractor skid roads that was not necessary to facilitate ground based yarding.
 - (6) Failed to properly segregate any pulled over tree that was yarded to the landing.
 - (7) Cut any reserve tree that was not severely (as defined during the prework conference and documented in the approved logging plan) damaged from felling and yarding operations.
 - (8) Cut more than the minimum number of trees necessary to properly serve as guyline anchor stumps.
 - (9) Cut or topped more than the minimum number of trees necessary to properly serve as tailhold trees.
 - (10) Cut more than the minimum number of trees necessary to properly serve as tie-backs for topped tailhold trees.
 - (11) Failed to maintain accurate and current (no more than 24 hours old) documentation of cut and removed timber.

If the permission to cut and remove additional timber provision is withdrawn, the Authorized Officer shall deliver to the Purchaser a written notice that additional sale of timber under this special provision is no longer approved.

If the permission to cut and remove additional timber provision is withdrawn, the Purchaser shall inform the Authorized Officer at least two (2) working days prior to the need for cutting and yarding any guyline tree, tailhold tree, tie-back tree, danger tree, corridor tree, pulled over tree, and severely damaged tree. All sales of additional timber shall comply with Section 8 of the contract.

The Contracting Officer may order the Purchaser, in writing, to suspend, delay, or interrupt all or any part of the work of this contract for the period of time that the Contracting Officer determines appropriate for the Government to safely measure and mark additional timber.

All cable yarding and/or ground based equipment skid roads upon which timber may be cut and removed in accordance with this special provision must be needed for the removal of timber sold under this contract and shall be limited to the narrowest width necessary for the yarding of logs with minimum damage to reserved trees.

The Purchaser shall be liable for damages in accordance with Section 13 of the contract for any reserved timber cut or removed in violation of the terms of this special provision.

(14) Course Woody Debris (CWD) Creation

- (aa) A minimum of 3,840 linear feet of timber designated for cutting must be felled and retained on site in the Salvage Harvest Area shown on Exhibit A. Existing decay class 1 and 2 log segments may be used to substitute for an equivalent amount of timber designated for cutting
- (bb) All segments shall be a minimum of 20 inches in diameter at the large end and a minimum of 20 feet in length. A single log may contain more than one log segment, provided that each segment meets the minimum diameter requirement. Logs shall be well-distributed where available throughout the Salvage Harvest Area shown on Exhibit A.
- (cc) The remainder of the tree or segments thereof not meeting the minimum diameter requirements may be yarded and removed.
- (dd) No adjustments of volume or value shall be made to meet these requirements.
- (ee) The Purchaser shall mark each retained log segment with orange paint, and tally all retained log segments by diameter class and number of 20 foot segments on a daily basis. The tally may be requested by the Authorized Officer at any time during falling operations. At the end of falling operations a completed log segment tally shall be submitted to the Authorized Officer.
- (ff) If the Purchaser fails to meet down wood requirements, the Purchaser shall be required to move logs into the Salvage Harvest Area shown on Exhibit A until these requirements are met. While replacing the logs, Purchaser is required to meet the logging requirements in accordance with Section 42(a).

(b) Road Construction, Renovation, Use, and Maintenance

- (1) The Purchaser shall construct Spurs A (portion), B (portion) and C, and the Equipment Road, and renovate Spurs A (portion) and B (portion) in strict accordance with the plans and specifications shown on Exhibit C, which is attached hereto and made a part hereof. Exhibit C contains 15 sheets.
- (2) Prior to removal of any timber, except right-of-way timber, the required construction or renovation of the haul route for that timber shall be completed as specified in Exhibit C.
- (3) BLM Maintenance: The Purchaser is authorized to use the roads listed below and shown on Exhibit D which are under the jurisdiction of the Bureau of Land Management (BLM) for the removal of Government timber sold under the terms of this contract, provided that the Purchaser pay the required maintenance obligations described in Section 42(b)(6).

Road No.	Length Miles Used	Road Control	Road Surface Type
19-7-25.1	5.40	BLM	Paved
20-7-8.0	0.67	BLM	Paved
20-7-8.2	1.35	BLM	Paved

- (4) Purchaser Maintenance: The Purchaser is authorized to use the roads listed below and shown on Exhibit D which are under the jurisdiction of the Bureau of Land Management and/or Oxbow Timber 1, LLC (OT1), for the removal of Government timber sold under the terms of this contract, provided that the Purchaser comply with the conditions set forth in Section 42(b)(5) and pay the required rockwear obligation described in Section 42(b)(7).

Road No.	Length Miles Used	Road Control	Road Surface Type
Spur A	0.18	BLM	Natural
Spur B	0.24	BLM	Natural
Spur C	0.02	BLM	Natural
Equipment Road	0.02	BLM	Natural
20-7-7.1	0.22	BLM	Rock
20-7-7.2	0.20	BLM	Rock
20-7-7.3	0.53	BLM	Rock
20-7-7.4	0.06	OT1	Rock

- (5) Except for the road maintenance in accordance with Section 42(b)(3), the Purchaser shall perform any required road repair and maintenance work on roads used by him, under the terms of Exhibit D, "Road Maintenance Specifications" of this contract, which is attached hereto and made a part hereof.
- (6) The Purchaser shall pay the Government an advance payment for a road maintenance obligation in the amount of Two Thousand Four Hundred Seventy-seven and 12/100 dollars (\$2,477.12) for the transportation of timber included in the contract price over the roads listed in Section 42(b)(3).
- The above road maintenance amount is for use of 7.42 miles of road or less. Unless the total maintenance amount is paid prior to commencement of operations on the contract area, payments shall be made in installments of not less than One Thousand and 00/100 dollars (\$1,000.00); payable in the same manner as and together with payments required in Section 3 of this contract.
- (7) The Purchaser shall pay to the Government an advance payment for a road maintenance obligation for rockwear in the amount of Fifty-four and 86/100 dollars (\$54.86) for the transportation of timber included in the contract price over the roads listed in Section 42(b)(4) that are under the jurisdiction of the BLM.
- The rockwear fee shown above shall be paid prior to removal of any timber from the contract area; The total rockwear amount shall be paid prior to commencement of operations on the contract area; payable in the same manner as and together with payments required in Section 3 of this contract.
- (8) The amount of advance payments for the obligations set forth in Section 41(b)(6) and Section 41(b)(7) is based on the estimated volume of the sale as shown on Exhibit B. Upon completion of hauling, if the scaled volume hauled by the Purchaser differs from that on which the estimates are based, the Contracting Officer shall execute a unilateral modification to adjust the amount of these obligations. If the volume hauled by the Purchaser is greater than that on which the estimate is based, the Purchaser shall pay additional fees at the appropriate per unit-volume rate for each road used. If the volume hauled by the Purchaser is less than that on which the estimate is based, the Government shall calculate and make a refund at the appropriate per unit-volume rate for each road used.
- (9) In the use of Road No. 20-7-7.4 (por), the Purchaser shall comply with the conditions of Right-of-Way and Road Use Agreement No. E-142 between the United States of America and Oxbow Timber 1, LLC. Prior to the use of said road, the Purchaser shall furnish the Authorized Officer a copy of the executed License Agreement. Default by the Purchaser of said Right-of-Way and Road Use Agreement, or any License Agreement executed pursuant thereto, for failure to pay appropriate road use fees shall be considered a violation of this contract. The amount of unpaid fees shall be considered as the amount of damage suffered by the Government as a result of the violation of this provision. Said agreement is available for inspection at the Bureau of Land Management, Eugene District Office, 3106 Pierce Parkway, Springfield, Oregon. Such conditions include but are not limited to the following actions by the Purchaser:

- (aa) Obtain a license agreement from Oxbow Timber 1, LLC. The license agreement and insurance certificate shall be delivered to Oxbow Timber 1, LLC at least 15 days prior to use of company roads.
 - (bb) Maintain comprehensive liability insurance covering all operations, including vehicles, in amounts not less than One Million and 00/100 dollars (\$1,000,000.00) bodily injury for injury to any one person, One Million and 00/100 dollars (\$1,000,000.00) for any one occurrence and One Million and 00/100 dollars (\$1,000,000.00) property damage for any one occurrence.
- (10) The Purchaser also agrees that if he elects to use any private road, other than those provided for in this contract, which is the subject of a right-of-way agreement with the Government, for the removal of Government timber sold under the terms of this contract, he shall request and agree to the modification of this contract to provide for such use.
- (c) Environmental Protection
- (1) Prior to the onset of wet weather, the Purchaser shall block skid trails and natural surfaced roads as directed by the Authorized Officer, and shall place them in an erosion-resistant condition by constructing drainage dips, waterbars, and/or lead-off ditches. The waterbars and drainage dips shall be constructed in accordance with the specifications shown on Exhibit H, which is attached hereto and made a part hereof. Exhibit H contains 2 sheets. Blocking shall be completed as directed by the Authorized Officer.
 - (2) In addition to the requirements set forth in Section 26 of this contract, the Purchaser shall, upon completion of hauling, complete the following decommissioning measures according to the road schedule below. All decommissioning shall be completed during the dry season and as directed by the Authorized Officer.
 - (aa) Decomcompact skid trails and natural surfaced roads and landings with decompaction equipment, such as a track-mounted excavator.
 - (bb) Construct drainage dips, waterbars and/or lead-off ditches as directed by the Authorized Officer. Waterbars and drainage dips shall be constructed in accordance with the specifications shown on Exhibit H.
 - (cc) Place logging slash greater than 6 inches in diameter, where available, on surfaces in a discontinuous pattern, as directed by the Authorized Officer.
 - (dd) Purchaser shall block roads with root wads, logs and slash as directed by the Authorized Officer.

Road No.	Road Rocking	(aa)	(bb)	(cc)	(dd)
		Decompact	Drainage	Logging Slash	Block
Skid Trails	Not allowed	X	X	X	
Spur A (Const.)	Not allowed	X	X	X	X
Spur A (Renov.)	Not allowed		X	X	
Spur B (Const.)	Not allowed	**X	X	**X	*X
Spur B (Renov.)	Not allowed	X	X	X	
Spur C	Not allowed	X	X	X	
Equipment Road	Not allowed	X	X	X	

*Block on north side of Road No. 20-7-7.3.

**Decompact and place logging slash north of Road No. 20-7-7.3.

- (3) Cable yarding corridors shall be waterbarred immediately after use, if necessary to prevent erosion, as determined by the Authorized Officer.
- (4) In order to prevent the spread of noxious weeds, the Purchaser shall be required to clean logging, road, decommissioning, and slash disposal equipment, using a water pressure hose, prior to entry onto BLM lands as directed by the Authorized Officer.
- (5) The Purchaser shall immediately discontinue specified construction or timber harvesting operations upon written notice from the Contracting Officer that:
 - (aa) Threatened or endangered plants or animals protected under the Endangered Species Act of 1973, as amended, may be affected by the operation, and a determination is made that consultation or reinitiation of consultation is required concerning the species prior to continuing operation, or;
 - (bb) When, in order to comply with the Endangered Species Act or to protect occupied marbled murrelet sites in accordance with the Standards and Guidelines of the Eugene District Record of Decision (ROD) and Resource Management Plan (RMP), the Contracting Officer determines it may be necessary to modify or terminate the contract, or;
 - (cc) Federal proposed, federal candidate, Bureau sensitive or State listed species protected under BLM Manual 6840 - Special Status Species Management - have been identified, and a determination is made that continued operations would affect the species or its habitat, or;
 - (dd) Other active raptor nests have been discovered, and a determination is made that continued operations under this contract would adversely affect the present use of the discovered nesting area by the raptor, or;
 - (ee) When, in order to comply with a court order which enjoins operations on the sale or otherwise requires the Bureau of Land Management to suspend operations, or;
When, in order to comply with a court order, the Contracting Officer determines it may be necessary to modify or terminate the contract, or;
 - (ff) Species have been discovered which were identified for protection through survey and manage and/or protection buffer standards and guidelines established in the ROD and RMP, and the Contracting Officer determines that continued operations would affect the species or its habitat, or;
 - (gg) When, in order to protect species which were identified for protection through survey and manage and/or protection buffer standards and guidelines established in the ROD and RMP, the Contracting Officer determines it may be necessary to modify or terminate the contract.

Those operations necessary for a safe removal of personnel and equipment from the contract area and those directed by the Contracting Officer which are required in order to leave the contract area in an acceptable condition will be permitted. Discontinued operations may be resumed upon receipt of written instructions and authorization by the Contracting Officer.

During any period of suspension, the Purchaser may withdraw performance and payment bond coverage aside from that deemed necessary by the Authorized Officer to secure cut and/or removed timber for which the Bureau of Land Management has not received payment, and/or unfulfilled contract requirements associated with harvest operations that have already occurred and associated post-harvest requirements.

In the event of a suspension period or a combination of suspension periods that exceed a total of 30 days, the First Installment held on deposit may be temporarily reduced upon the written request of the Purchaser.

For the period of suspension extending beyond 30 days, the First Installment on deposit may be reduced to five (5) percent of the First Installment amount listed in Section 3(b) of the contract.

Any First Installment amount temporarily reduced may be refunded or transferred to another BLM contract at the request of the Purchaser. However, if the Purchaser has outstanding debt owing the United States, the Contracting Officer must first apply the amount of First Installment that could be refunded to the debt owed in accordance with the Debt Collection Improvement Act, as amended (31 USC 3710, *et seq.*). Upon Purchaser's receipt of a bill for collection and written notice from the Contracting Officer lifting the suspension, the Purchaser shall restore the First Installment to the full amount shown in Section 3(b) of the contract within 15 days after the bill for collection is issued, subject to Section 3(j) of the contract. The Purchaser shall not resume contract operations until the First Installment amount is fully restored.

In the event of a suspension period or a combination of suspension periods that exceed a total of 30 days, the unamortized Out-of-Pocket Expenses for road or other construction required pursuant to Exhibit C of the contract shall be refunded or transferred to another BLM contract at the request of the Purchaser. Upon written notice from the Contracting Officer lifting the suspension, the Purchaser shall reimburse the Government the amounts refunded or transferred. The Purchaser may choose to pay this reimbursement at once or in installments payable at the same time as payments are due for the timber under the contract and in amounts approximately equal to the expenses associated with the timber for which payment is due.

In the event that operating time is lost as a result of the incorporation of additional contract requirements, or delays due to Endangered Species Act consultation with the U.S. Fish and Wildlife Service or U.S. National Marine Fisheries Service, or court-ordered injunctions, the Purchaser agrees that an extension of time, without reappraisal, will constitute a full and complete remedy for any claim that delays due to the suspension hindered performance of the contract or resulted in damages of any kind to the Purchaser.

The Contracting Officer may determine that it is necessary to terminate the cutting and removal rights under the contract in order to comply with the Endangered Species Act, protect occupied marbled murrelet sites in accordance with the ROD and RMP, protect species that have been discovered which were identified for protection through survey and manage and/or protection buffer standards and guidelines established in the ROD and RMP, or comply with a court order. Following the issuance of a written notice that cutting and removal rights will be terminated, the Purchaser will be permitted to remove timber cut under the contract, if allowed by the Endangered Species Act, marbled murrelet occupied site protection in accordance with the ROD and RMP, survey and manage and/or protection buffer standards and guidelines established in the ROD and RMP, or court order requirements necessitating the modification or termination.

In the event cutting and removal rights are terminated under this subsection, the Purchaser agrees that the liability of the United States shall be limited to the actual costs incurred by the Purchaser which have not been amortized by timber removed from the contract area. This calculation of liability shall utilize actual Purchaser costs and Government estimates of timber volumes. At the Authorized Officer's request, the Purchaser agrees to provide documentation of the actual costs incurred in the performance of the contract. In addition, the Purchaser shall be released from the obligation to pay the contract price for any timber which is not authorized to be removed from the contract area.

The Purchaser specifically and expressly waives any right to claim damages, other than those described in the preceding paragraphs, based on an alleged breach of any duty to the Purchaser, whether express or implied, in regard to the manner in which the Government defended the litigation which resulted in the court order affecting the operation of the contract. This waiver also extends to any claims based on effects on the operation of the contract that arise from litigation against another agency. Furthermore, the Purchaser specifically acknowledges and agrees that a court ruling that the Government violated the Administrative Procedures Act cannot be interpreted, in itself, to mean that the Government had not acted reasonably in regard to its duties to the Purchaser under this contract.

(d) Fire Prevention and Slash Disposal

- (1) Fire Prevention and Control. Primarily for purposes of fire prevention and control, the Purchaser shall, prior to the operation of power driven equipment in construction or logging operations under this contract during the closed fire season or periods of fire danger, prepare a fire prevention and control plan to the satisfaction of the Authorized Officer.
- (2) Fire Hazard Reduction. In addition to the requirements of Section 15 of this contract, and notwithstanding the Purchaser's satisfactory compliance with State laws and regulations regarding offsetting or abating the additional fire hazard created by this operation and the State's willingness to release the Purchaser from liability for such hazard, the Purchaser shall remain responsible to the Government for performance of the following hazard reduction measures required by this contract:
 - (aa) Purchaser shall pile logging slash at all landings and within 25 feet of Spurs A, B, C, and the Equipment Road. Logging slash located on Road Nos. 20-7-7, 20-7-7.1, 20-7-7.3, 20-7-7.4, and 20-7-8 within the Salvage Harvest Area shall be scattered back into the unit as directed by the Authorized Officer and not piled or concentrated in any areas. All work shall be completed in accordance with Provisions 1-7 of Exhibit F, which is attached hereto and made a part hereof. Exhibit F contains 2 sheets.
 - (bb) Burn all resulting slash piles. All work shall be completed in accordance with Provisions 8-11 of Exhibit F.
 - (cc) In lieu of performing slash disposal as identified in Section 42(d)(2)(aa) and Section 42(d)(2)(bb), the Purchaser may remove material identified for slash disposal after notifying the Authorized Officer in writing. Any material identified for slash disposal that is not removed in accordance with this provision shall be treated in accordance with Section 42(d)(2)(aa) and Section 42(d)(2)(bb). Upon completion of slash removal, the Purchaser shall report tonnage of slash removed in accordance with this provision.

(e) Optional Contributions

- (1) The Purchaser shall perform all pile burning in accordance with Section 42(d)(2)(bb). The Purchaser shall have the option of completing this work, or in lieu thereof, making a contribution to the Bureau of Land Management in the amount of Five Hundred Seventy-eight and 37/100 dollars (\$578.37). The amount of contribution shown above shall be paid prior to cutting. The Purchaser shall notify the Authorized Officer in writing of his intention to make this contribution prior to the date of execution of the contract. Upon making such contribution, the Purchaser shall be relieved of obligations set out in this subsection.
- (2) If the Purchaser has made such a contribution, and later elects to remove *all* material identified for slash disposal in accordance with Section 42(d)(2)(cc), the entire contribution will be refunded to the Purchaser.

(f) Miscellaneous Provisions

- (1) The Purchaser agrees that the United States, its power permittees, lessees, and licensees, shall not be responsible or held liable or incur any liability for the damage, destruction, or loss of any land, crops, facility installed or erected, income, or other property or investment resulting from the use of such lands or portions thereof for power developments at any time where such power development is made by, or under the authority of, the United States.
- (2) Scaling shall be conducted in accordance with the Northwest Log Rules Eastside by BLM scalers, and/or independent scalers contracted to BLM.

(g) Log Export and Substitution

- (1) All timber sold to the Purchaser under the terms of this contract, except exempted species, is restricted from export from the United States in the form of unprocessed timber, and is prohibited from being used as a substitute for exported private timber. For the purpose of this contract, unprocessed timber is defined as: (1) any logs except those of utility grade or below, such as sawlogs, peeler logs and pulp logs; (2) cants or squares to be subsequently remanufactured exceeding eight and three-quarters (8¾) inches in thickness; (3) split or round bolts or other roundwood not processed to standards and specifications suitable for end-product uses; or (4) western red cedar lumber which does not meet lumber of American Lumber Standards Grades of Number 3 dimension or better, or Pacific Lumber Inspection Bureau R-List Grades of Number 3 Common or better. Thus, timber manufactured into the following will be considered processed: (1) lumber and construction timber, regardless of size, manufactured to standards and specifications suitable for end-product uses; (2) chips, pulp, and pulp products; (3) green or dry veneer and plywood; (4) poles and piling cut or treated for use as such; (5) cants, squares, and lumber cut for remanufacturing of eight and three-quarters (8¾) inches in thickness or less; (6) shakes and shingles.

Substitution will be determined under the definition found in 43 CFR 5400.0-5(n).

The Purchaser is required to maintain and upon request to furnish the following information:

- (aa) Date of last export sale.
 - (bb) Volume of timber contained in last export sale.
 - (cc) Volume of timber exported in the past twelve (12) months from the date of last export sale.
 - (dd) Volume of Federal timber purchased in the past twelve (12) months from the date of last export sale.
 - (ee) Volume of timber exported in succeeding twelve (12) months from date of last export sale.
 - (ff) Volume of Federal timber purchased in succeeding twelve (12) months from date of last export sale.
- (2) In the event the Purchaser elects to sell any or all of the timber sold under this contract in the form of unprocessed timber, the Purchaser shall require each party buying, exchanging, or receiving such timber to execute a Form 5460-16 (Certificate as to Nonsubstitution and the Domestic Processing of Timber). The original of such certification shall be filed with the Authorized Officer. Additionally, when the other party is an affiliate of the Purchaser, the Purchaser will be required to update information under item (2) of Form 5450-17 (Export Determination) and file the form with the Authorized Officer.

In the event an affiliate of the Purchaser has exported private timber within twelve (12) months prior to purchasing or otherwise acquiring Federal timber sold under this contract, the Purchaser shall, upon request, obtain from the affiliate information in a form specified by the Authorized Officer and furnish the information to the Authorized Officer.

Prior to the termination of this contract, the Purchaser shall submit to the Authorized Officer Form 5460-15 (Log Scale and Disposition of Timber Removed Report) which shall be executed by the Purchaser. In addition, the Purchaser is required under the terms of this contract to retain for a three-year period from the date of termination of the contract the records of all sales or transfer of logs involving timber from the sale for inspection and use of the Bureau of Land Management.

Unless otherwise authorized in writing by the Contracting Officer, the Purchaser shall brand clearly and legibly one end of all logs with a scaling diameter (small end inside bark) of over 10 inches, prior to the removal of timber from the contract area. All loads of 11 logs or more will have a minimum of 10 logs clearly and legibly branded on one end regardless of the diameter of the logs. All logs will be branded on loads of 10 logs or less. One end of all branded logs to be processed domestically will be marked with a 3 square inch spot of highway yellow paint.

The purchaser will stop trucks for accountability monitoring at mutually agreed upon location when notified by the Authorized Officer.

If multiple trailers (mule trains) are used, each bunked load shall be considered an individual load, and these guidelines will apply to each bunked load. If a flatbed stake trailer is used, each bundle will be treated as a separate load.

At the discretion of the Contracting Officer, the Purchaser may be required to brand and paint all logs. Any increased costs for log branding and painting shall be the responsibility of the Purchaser.

In the event of the Purchaser's noncompliance with this subsection of the contract, the Authorized Officer may take appropriate action as set forth in Section 10 of this contract. In addition, the Purchaser may be declared ineligible to receive future awards of Government timber for a period of one year.

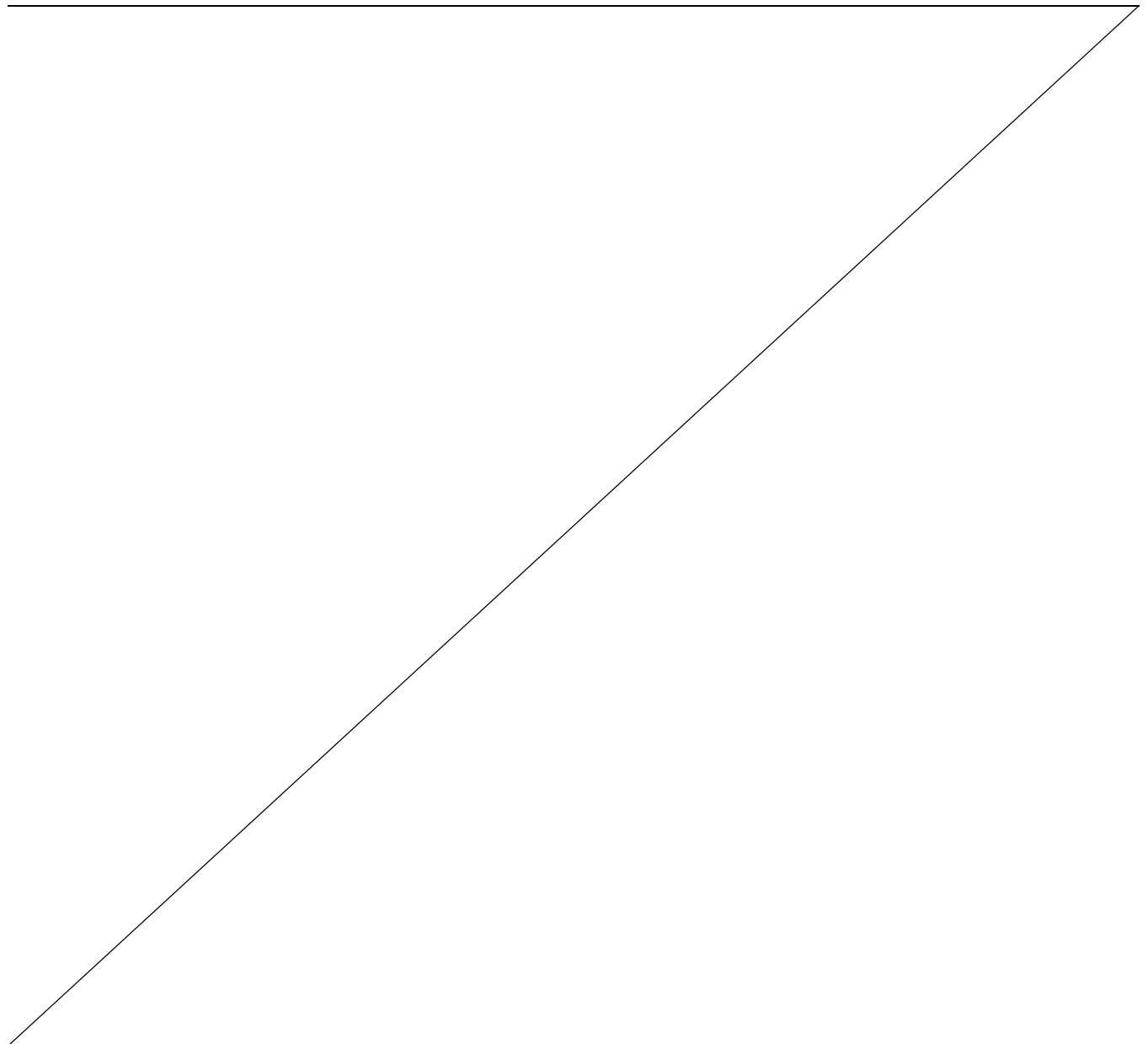

**UNITED STATES
DEPARTMENT OF THE INTERIOR
Bureau of Land Management
TIMBER SALE SUMMARY**

District Eugene
Sale Date June 25, 2015
Parcel No. 1

Sale Name Yellow Point Salvage
ATSP Tract No. E-15-537
County & State Douglas, Oregon
Master Unit Eugene

Planning Unit Siuslaw
Type of Sale Advertised
Time for Cutting & Removal 3 Mos.
Time for Removal of Personal Property 1 Mos.

O&C	CBWR	P.D.	Township	Range	Section	Subdivision
X			20 S.	7 W.	7	NE1/4, NE1/4SE1/4

Subdivisions or Cutting Areas	Cutting Volumes by Species by MBF								Total Cutting Volume	Cutting Area Acres	
	DF									Partial	Clear
Salvage Area	461								461	16	
R/W Area	11								11		1
TOTAL	472								472	16	1

COSTS

Falling & Bucking	\$ Included With Yarding
Yard, Load, etc.	142.92
Transportation	39.54
Road Construction	35.32
Road Amortization	N/A
Road Maintenance	9.31

Other Allowances*

*Specify	Costs
Road Decommissioning	\$ 5.20
Slash Disposal	5.34

Total Other Allowances	\$ 10.54
Total Cost to Utilization Center	\$ 237.63
Utilization Center (Peelers)	NA
Miles to Utilization Center	NA
Utilization Center (Sawlogs)	Eugene / Springfield
Miles to Utilization Center	42
Weighted Miles to Utilization Center	42

Profit & Risk Allowance

Basic Profit & Risk.	11	%
Additional Risk		
Low 1%		%
Medium 2%		%
High 3%	3	%
Total Profit & Risk	14	%
Back Off	20	%

Tract Features

Ave Log (Bd. Ft.): D-fir	55	55	DBH:15.8
Recovery D-fir	97	% All 97	%
Salvage D-fir	100	% All 100	%
Ave Volume per Acre	28		MBF
Ave Yarding Slope	70		%
Ave Yarding Distance	400		Ft.
Ave Age	50		Years
Volume Highlead			%
Volume Skyline	91		%
Volume Cat	9		%
Volume Aerial			%
Road Construction / Improvements (100' Sta)			
Class	SN-14	No. Sta.	5.54 (Const)
Class	SN-14	No. Sta.	18.92 (Renov)
Class		No. Sta.	

Cruise

Cruised by A.Rule,M.Hallinan,C.Zimmerman,B.Dotson,KCranmer
Date March 2015
Type of Cruise 3P
Volume (MBF-Net Merch)
Green Salvage 472
D-fir Sawlog 472 Peeler 0
Export Volume 0
Purchaser
Address
Contract No. ORE05-TS15-537

OR-5420-1a
(June 1986)

UNITED STATES
DEPARTMENT OF THE INTERIOR
Bureau of Land Management
STUMPAGE COMPUTATION
MBF

District Eugene
ATSP Tract No. E-15-537
ADP No. _____
Sale Name Yellow Point Salvage

Species	Realization Value	Mfg. Costs (-)	Pond Value	Logging Costs (-)	Profit & Risk (-)	Marg. * Logs (-)	Stumpage
Douglas-fir	---	---	\$466.42	\$237.63	\$65.30		\$163.49
Wt. Average			\$466.42				**\$130.79

****20% Pond Value**

*Marginal Log Volume N/A MBF X \$/MBF Marg. Log Value
Marginal Log Value \$ = \$ Marginal Log Value/MBF
(D-fir Net Volume) MBF

APPRAISED PRICE SUMMARY

TEA RVA X Market Value

(Check one)

Number Trees		Species	Volume	Appraised Price		Bid Price	
Un-Merch	Merch			\$/M	Value	\$/M	Value
---	2,307	Douglas-fir	472	\$131.00	\$61,832.00		
---	2,307	TOTALS	472		\$61,832.00		

LOG GRADES (By Percent)

				2 Saw	3 Saw	4 Saw
Species	Code #1	#2	#3	#4	#5	#6
Douglas-fir				44	51	5

Appraised By: Chance Zimmerlee
Appraisal Reviewed By: Cynthia L. Phillips

Date: March 2015
Date: March 2015