



# PROSPECTUS

United States Department of the Interior  
BUREAU OF LAND MANAGEMENT  
Springfield Interagency Office, Northwest Oregon District  
3106 Pierce Parkway, Suite E, Springfield, Oregon 97477  
<http://www.blm.gov>



## SCALE SALE

July 24, 2019

Parcel No. 1  
Contract No. ORN03-TS19-331  
Siuslaw Field Office

Green Oaks

### TIMBER SALE NOTICE

**NOTICE IS HEREBY GIVEN** that the Bureau of Land Management will offer for sale timber as described herein for oral auction, pursuant to Instructions to Bidders, as stated on Form No. 5440-9, attached. Written and oral bids will be received by the District Manager, or his representative, at the **NORTHWEST OREGON DISTRICT'S SPRINGFIELD INTERAGENCY OFFICE, 3106 PIERCE PARKWAY, SPRINGFIELD, OREGON**. The timber sale will commence at 10:00 a.m. on Thursday, **August 22, 2019**.

This Timber Sale Notice does not constitute the decision document for purposes of protest and appeal of a forest management decision. Consistent with 43 CFR Subpart 5003 - Administrative Remedies, the notice of a timber sale, when published as a legal ad in a newspaper of general circulation shall constitute the decision document for purposes of protest and appeal. Protests may be filed with the Contracting Officer within 15 days of the publication of the aforementioned decision document in the newspaper. It is anticipated that the decision document will be published in The Register-Guard newspaper on or about July 24, 2019. BLM does not warrant publication on this exact date. All parties considering protest of the timber sale decision document are encouraged to review the aforementioned newspaper to ensure accurate knowledge of the exact publication date.

**A WRITTEN BID** on Form 5440-9 at not less than the appraised price on a unit basis per species and the required minimum bid deposit shall be required to participate in oral bidding for each tract.

**THE SUCCESSFUL BIDDER**, as a condition of award, will be required to complete and/or sign the following forms:

1. Form 5430-11, a certification that the bid was arrived at by the bidder or offerer independently, and was tendered without collusion with any other bidder or offerer.
2. Form 5450-17, Export Determination.

**PRE-AWARD QUALIFICATIONS.** The high bidder may be required to furnish information to determine the ability to perform the obligations of the contract. If the high bidder is determined not qualified, not responsible or refuses to respond within 15 days of a request for information pertaining to qualifications, the contract may be offered and awarded for the amount of the high bid to the highest of the bidders who is qualified, responsible, and willing to accept the contract.

**A PERFORMANCE BOND** in an amount not less than 20 percent of the total purchase price will be required for all contracts of \$2,500 or more, but the amount of the bond shall not be in excess of \$500,000, except when the Purchaser opts to increase the minimum bond as provided in 43 CFR 5451.2. A minimum performance bond of not less than \$500 will be required for all installment contracts less than \$2,500.

**INSTALLMENT PAYMENTS** may be authorized for sales of \$500 or more. Required installments will be determined by BLM. For sales under \$500,000, installments will not be less than 10% of the total purchase price. For sales of \$500,000 or more, installment payments shall be \$50,000.

**LOG EXPORT AND SUBSTITUTION.** All timber sales, including timber from Federal rights-of-ways, shall be subject to the restrictions relating to the export and substitution of unprocessed timber from the United States in accordance with P.L. 94-165 and 43 CFR 5400 and 5424, as amended.

**LOG EXPORT AND SUBSTITUTION RESTRICTIONS.** Excepting Port-Orford-cedar, all timber offered for sale hereunder is restricted from export from the United States in the form of unprocessed timber and is prohibited from being used as a substitute for exported private timber.

The BLM has revised the log export restrictions special provision to reduce the log branding and painting requirements. The new requirements include branding of one end of all logs with a scaling diameter of over 10 inches. All loads of 11 logs or more, regardless of the diameter of the logs, will have a minimum of 10 logs branded on one end. All logs will be branded on loads of 10 logs or less. One end of all branded logs will be marked with yellow paint. At the discretion of the Contracting Officer, the Purchaser may be required to brand and paint all logs. The Purchaser shall bear any increased costs for log branding and painting.

**ADDITIONAL INFORMATION** concerning each timber sale tract described herein is available at the Springfield Interagency Office. A copy of the timber sale contract is also available for inspection at the Springfield Interagency Office. This prospectus includes maps and tables that cannot be made Section 508 compliant. For help with its data or information, please contact the Northwest Oregon District's Springfield Interagency Office at (541) 683-6776.

**THE VOLUMES LISTED** herein are estimates only, based on 16-foot taper breaks, which must be taken into consideration if comparisons are made with volume predictions based on other standards. The volumes based on 32-foot taper breaks are shown for comparison purposes. No sale shall be made for less than the total purchase price, without regard to the amount bid per unit, even though quantity of timber actually cut or removed or designated for taking is more or less than the estimated volume or quantity so listed.

**AN ENVIRONMENTAL ASSESSMENT** was prepared for the Green Oaks sale, and a Finding of No Significant Impact has been documented. These documents are available for inspection as background for this sale at the Northwest Oregon District's Springfield Interagency Office.

**ACCESS** to a sale may be through a locked gate (see individual sale information). Prospective bidders may obtain a key from the Northwest Oregon District's Springfield Interagency Office. Any other persons interested in visiting the timber sale site should first contact the Springfield Interagency Office at (541) 683-6600.

Attachments:

- Form 5440-9
- Form 5430-11
- Form 5450-17
- Form 5450-22

NORTHWEST OREGON DISTRICT  
SIUSLAW FIELD OFFICE

**TIMBER SALE NOTICE  
SCALE SALE  
EUGENE MASTER UNIT**

PARCEL NO.: 1  
SALE DATE: August 22, 2019

Contract No.: ORN03-TS19-331 Green Oaks  
Lane County, Oregon: O&C: Oral Auction

Bid Deposit Required: \$164,500.00

All timber designated for cutting on S1/2NE1/4, N1/2NW1/4, SE1/4NW1/4, N1/2SW1/4, SW1/4SW1/4, NE1/4SE1/4, Section 15; NE1/4, NE1/4NW1/4, S1/2NW1/4, SW1/4, SE1/4, Section 21; NW1/4NW1/4, Section 23, T. 20 S., R. 4 W., Will. Mer.

Estimated Volume 32' Log (MBF)	Species	Estimated Volume 16' Log (MBF)	Appraised Price Per MBF	Estimated Volume Times Approx. Price
7,656.0	Douglas-fir	9,336	\$ 168.90	\$ 1,576,850.40
791.0	Grand fir	976	\$ 39.10	38,161.60
103.0	Incense-cedar	127	\$ 214.50	27,241.50
4.0	Western redcedar	5	\$ 348.60	1,743.00
1.6	Western hemlock	2	\$ 38.80	77.60
8,555.0	TOTALS	10,446		\$ 1,644,074.10
Other Wood Products		Estimated Volume Green Tons	Appraised Price per Ton	
Clean Chips	Douglas-fir	300	\$ 2.00	\$ 600.00
<b>GRAND TOTAL</b>				<b>\$ 1,644,674.10</b>

APPRAISED PRICES are calculated by determining market value through the analytical appraisal method. The minimum bid increment will be \$0.10 per MBF or multiples thereof.

LOG EXPORT RESTRICTIONS: All timber offered for sale hereunder is restricted from export from the United States in the form of unprocessed timber and is prohibited from being used as a substitute for exported private timber.

NOTE: The volume for this timber sale has been calculated using 16 foot eastside Scribner rules, and the 32 foot log volumes are estimates derived from the 16 foot volumes.

CRUISE INFORMATION: Volume for all conifer in the Harvest Areas was variable plot cruised. Plot data is then used to calculate v-bar and basal area per acre using the National Cruise Processing Program. The basal area was determined with a Relaskop using a 20 BAF. This sale contains a total of 222 plots. 132 sample trees were randomly selected on these plots to determine v-bar. A map showing the location and description of these sample trees is available at the Northwest Oregon District's Springfield Interagency Office.

With respect to merchantable Douglas-fir (sample) trees: The average tree is 14.4" DBHOB; the average log contains 56 bd. ft.; the total gross merchantable volume is approximately 9,638 MBF; and 96% recovery is expected.

CUTTING AREA: Three areas totaling approximately 455 acres must be partial harvested and approximately 17.8 acres of right-of-way must be clear cut.

ACCESS: Access to the sale is provided by:

1. A public road;
2. BLM existing roads;
3. BLM roads to be constructed;
4. Roads covered by a Right-of-Way and Road Use Agreement E-107 between M Three Timber Company, LLC and the United States. In the renovation of private roads, the Purchaser shall enter into a license agreement with M Three Timber Company, LLC. The license agreement shall be delivered to M Three Timber Company, LLC for execution at least 15 days prior to any use of company roads. Purchaser shall deliver a signed copy of the license agreement at the BLM pre-work. See the Prospectus for full terms and conditions of use.

ROAD MAINTENANCE: The Purchaser shall pay BLM a rockwear fee of \$8,555.65. In addition to the quantities shown below, 530 cubic yards (truck measure) of maintenance rock and surface protection rock is required. Additional road reinforcement (rocking) may be required for wet weather haul and will be at the Purchaser's expense.

Load tickets are required for maintenance rock accounting. See Exhibit D map for specification of road maintenance responsibility. Only the map pages of Exhibit D are included in the Prospectus. Refer to the contract file for the full Exhibit D.

**ROAD CONSTRUCTION:**

Spurs B, C, E, G, H por., I, J, K, L, M, N, O, and P, and Road No. 20-4-21.71 Realignment.

Length: 80.50 Stations

Class: SN-14

Special Requirements in Road Construction: Operations limited to periods of dry weather.

**ROAD RENOVATION:**

Spur A and Road Nos. 20-4-15, -15.2, -15.3, and -23.

Length: 146.63 Stations

Class: SN-14 / SN-16

Special Requirements in Road Renovation: Operations limited to periods of dry weather on roads remaining natural surface. The in-stream work window is from July 1-September 15. Protect Botany Reserve Areas as shown on Exhibit A and Exhibit C.

**ROAD IMPROVEMENT:**

Spur H por. and Road Nos. 20-4-21.71, -21.72, and -21.73.

Length: 102.15 Stations

Class: SN-14 / SN-16

Special Requirements in Road Improvement: Operations limited to periods of dry weather. The in-stream work window is from July 1-September 15.

Suggested Rock Source: Commercial, Lorane Vicinity

**Estimated Rock Quantities (CY truck measure)**

<u>3/4" minus</u>	<u>3" minus</u>	<u>6" minus</u>	<u>Pit Run</u>
1,080	7,469	9,000	95

**Culverts**

<u>Diameter:</u>	<u>Length:</u>	<u>Number:</u>
18"	800'	26
24"	154'	4
36"	60'	1

**Total Estimated Exhibit C Road Costs (construction, renovation, and improvement): \$446,725.18**

**DURATION OF CONTRACT:** Duration of the contract will be 36 months for cutting and removal of timber.

**SPECIAL PROVISIONS:** The contract will contain special provisions regarding road construction, road renovation, road improvement, road maintenance, logging methods, prevention of erosion, creation of snags, reserving all trees over 40 inches in diameter, logging residue reduction, and submission of a written logging plan specifying spur road locations, landing locations, logging methods, and logging schedule.

Under Sec. 26 of the timber sale contract, tractor logging will be prohibited during periods of excessive soil moisture. This will normally limit tractor logging to July, August, and September.

It is estimated that approximately 1,566 MBF of additional timber, such as corridor and guyline trees, may be removed under the contract, but it is not included in the advertised sale volume, nor is it included in the timber sale appraisal.

**A revised Special Provision has been added to the contract which enables the Contracting Officer to suspend the contract to facilitate protection of certain plant or animal species, and/or to modify or terminate the contract when necessary to: (1) comply with the Endangered Species Act or to prevent incidental take of northern spotted owls in accordance with management direction in the Record of Decision (ROD) and Resource Management Plan (RMP), or; (2) comply with a court order, or; (3) protect species which were identified for protection in accordance with management direction established in the ROD and RMP.**

**OTHER SPECIAL REQUIREMENTS:**

- The Purchaser shall rock Spurs B, C, and G, H, I, J, K, L, M, N, O, and P, and Road Nos. 20-4-15, 20-4-15.3, 20-4-21.71, 20-4-21.71 Realignment, 20-4-21.72, 20-4-21.73, and 20-4-23 for wet weather haul.
- The Purchaser shall have the option to rock Spurs A and E, and Road No. 20-4-15.2 for wet weather haul, at the Purchaser's expense. Additional conditions for wet weather haul include the installation of cross drains.
- Comply with the terms and conditions of Facility Permits Nos. 190383 & 190384 from Lane County Department of Public Works.
- Prior to logging operations, including any loading or unloading of logging equipment, and removal of any timber, except right-of-way timber, the required construction, improvement and/or renovation of the haul route for that timber shall be completed and accepted as specified in Exhibit C.
- In stream work shall be completed between July 1 and September 15, both days inclusive.
- Provide warning signs and flaggers in accordance with state and federal regulations. Trees designated for cutting shall be directionally felled away from Cottage Grove-Lorane Road (County Road No. 2600) and Overholser Road (County Road No. 2675).
- Cottage Grove-Lorane Road (County Road No. 2600) and Overholser Road (County Road No. 2675), shall not be blocked for more than 20 minutes at a time during operations. At the close of business each day this road shall be cleared.
- Surfacing on Cottage Grove-Lorane Road (County Road No. 2600) and Overholser Road (County Road No. 2675) shall be protected during logging operations.
- No operations are permitted within the Botany Reserve Areas shown on Exhibits A and C. Botany Reserve Areas will be designated on the ground with orange fencing and are located adjacent to Road Nos. 20-4-15 and 20-4-23.
- The Purchaser shall directionally fall timber away from oak trees and locate cable yarding corridors and skid trails to avoid oak trees where feasible.
- Trees marked with yellow paint above and below breast height shall not be felled or damaged during logging operations.
- Five trees marked with orange paint and/or a yellow metal seed tree tag in the Approximate Location of the Superior Tree shall not be felled or damaged during logging operations.
- Snag Creation: Select and girdle 4,550 trees (3,022 high girdle and 1,528 low girdle).
- Cable corridors shall be located at approximately 100 feet apart where they cross a stream.
- Trees 40" or greater DBH shall be reserved from falling, unless they present a safety hazard. If felled they shall remain on site.
- Limbs and tops shall remain attached to the tree and be yarded to the landing.
- In the Special Tailhold and Guyline Area, approval from the Authorized Officer shall be obtained prior to attaching logging equipment to any tree.

**Optional Contributions:** The Purchaser will not have the option of contributing funds in lieu of completing logging residue reduction work.

**NARRATIVE DESCRIPTION OF HOW TO GET TO THE TIMBER SALE AREA:** Access to the sale is through locked gates over private roads. Prospective bidders may obtain a key from the Northwest Oregon District's Springfield Interagency Office and proceed to the sale area. Any other persons interested in visiting the timber sale site should first contact Christopher Finn at (541) 683-6421.

**To Access Partial Harvest Area 3:** From Cottage Grove take Cottage Grove-Lorane Road (County Road No. 2600) west for approximately 4.5 miles and turn south onto Overholser Road (County Road No. 2675). Travel west on Overholser Road approximately 0.8 miles to the sale area.

**To Access Partial Harvest Area 1:** Return to Cottage Grove-Lorane Road and travel west approximately 2.5 miles to Road No. 20-4-15 and follow the Timber Sale Area signs to the sale area.

**To Access Partial Harvest Area 2:** From the south boundary of Partial Harvest Area 1, continue south on Road No. 20-4-15 for approximately 1.4 miles.



# Timber Sale Location Map

## Green Oaks Timber Sale

T. 20 S., R.4 W., Secs. 15, 21, and 23

T. 19 S.

T. 19 S.

T. 20 S.

T. 20 S.

T. 21 S.

T. 21 S.

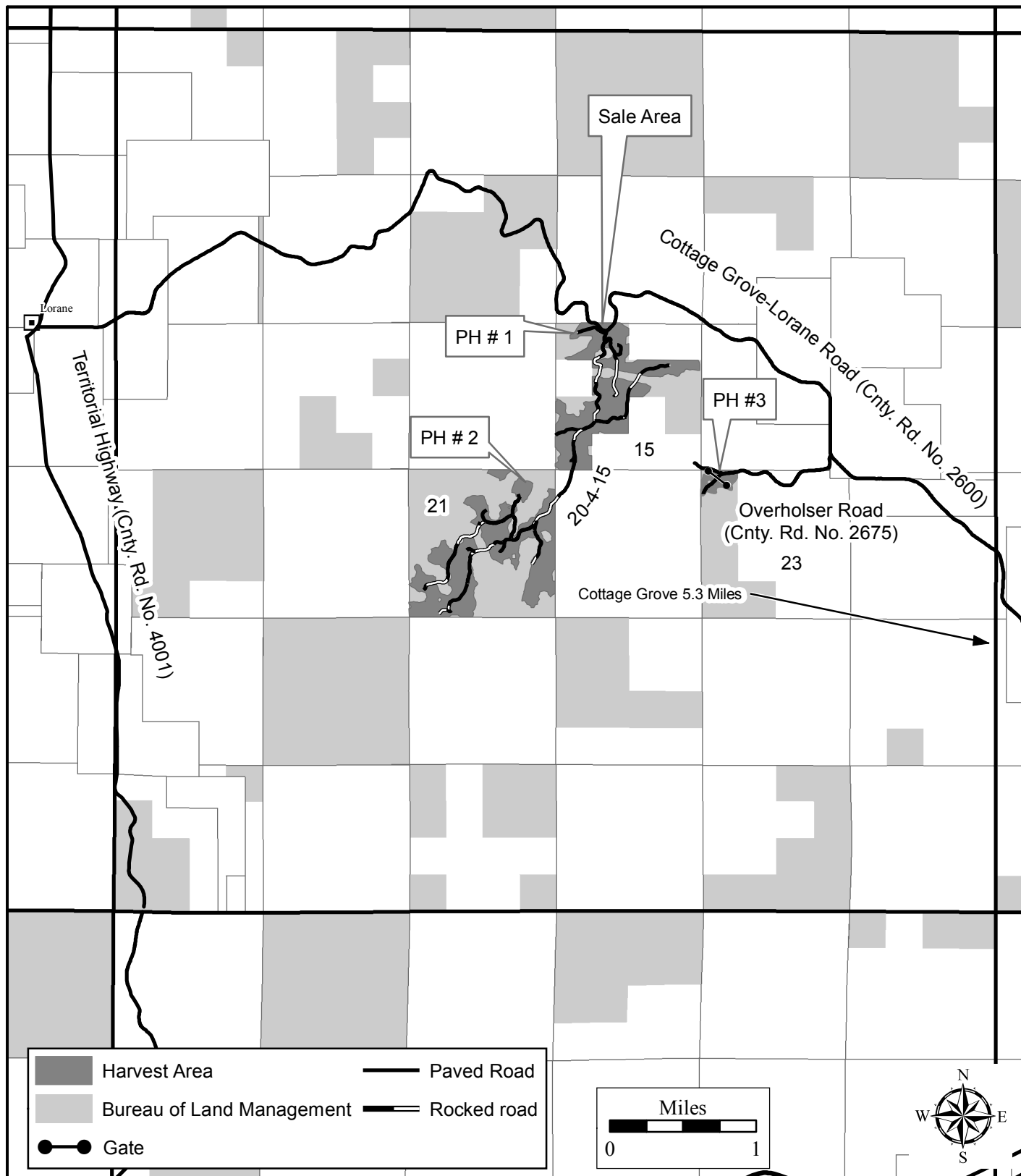

R. 5 W.

R. 4 W.

R. 3 W.

No warranty is made by the Bureau of Land Management as to the accuracy, reliability, or completeness of these data for individual or aggregate use with other data. Original data were compiled from various sources and may be updated without notification.

chubauer

P:\nwo\Siuslaw\Projects\TimberSale\2019\GreenOaks\Location\_Map\_Green\_Oaks.mxd

6/28/2019

## Seasonal Restriction Matrix

Restricted Periods are Shaded and X'd

	Jan		Feb		Mar		Apr		May		June		July		Aug		Sept		Oct		Nov		Dec	
	1	15	1	15	1	15	1	15	1	15	1	15	1	15	1	15	1	15	1	15	1	15	1	15
<b>Felling, yarding or loading</b>  <u>Partial Harvest Areas</u> <ul style="list-style-type: none"> <li>April 15 – June 15, both days inclusive.</li> <li>Sap flow seasonal restriction may be conditionally waived.</li> </ul>																								
<b>Ground-based yarding</b>  <u>Partial Harvest Areas</u> <ul style="list-style-type: none"> <li>Typically October 1 – June 30; may vary due to weather conditions.</li> </ul>																								
<b>Right-of-way logging and clearing</b>  <u>Right-of-Way Areas</u> <ul style="list-style-type: none"> <li>Typically October 1 – May 31; may vary due to weather conditions.</li> </ul>																								
<b>Hauling on natural-surfaced roads</b>  <u>Partial Harvest Areas</u> <ul style="list-style-type: none"> <li>Typically October 15 – May 31; may vary due to weather conditions.</li> </ul>																								
<b>In stream work (culvert replacement)</b>  <ul style="list-style-type: none"> <li>In stream work occurring within the stream channel below the normal high water line shall be completed between July 1 and September 15, both days inclusive.</li> </ul>																								

NOTE: This chart is for informational purposes only. Refer to Section 42 Special Provisions of the timber sale contract for exact date restrictions and stipulations.



UNITED STATES  
DEPARTMENT OF THE INTERIOR  
Bureau of Land Management

Exhibit A  
Sheet 1 of 3

No warranty is made by the Bureau of Land Management as to the accuracy, reliability, or completeness of these data for individual or aggregate use with other data. Original data were compiled from various sources and may be updated without notification.

Green Oaks Timber Sale Contract No. ORN03-TS19-331  
T. 20 S., R. 4 W., Sec. 15, Northwest Oregon District

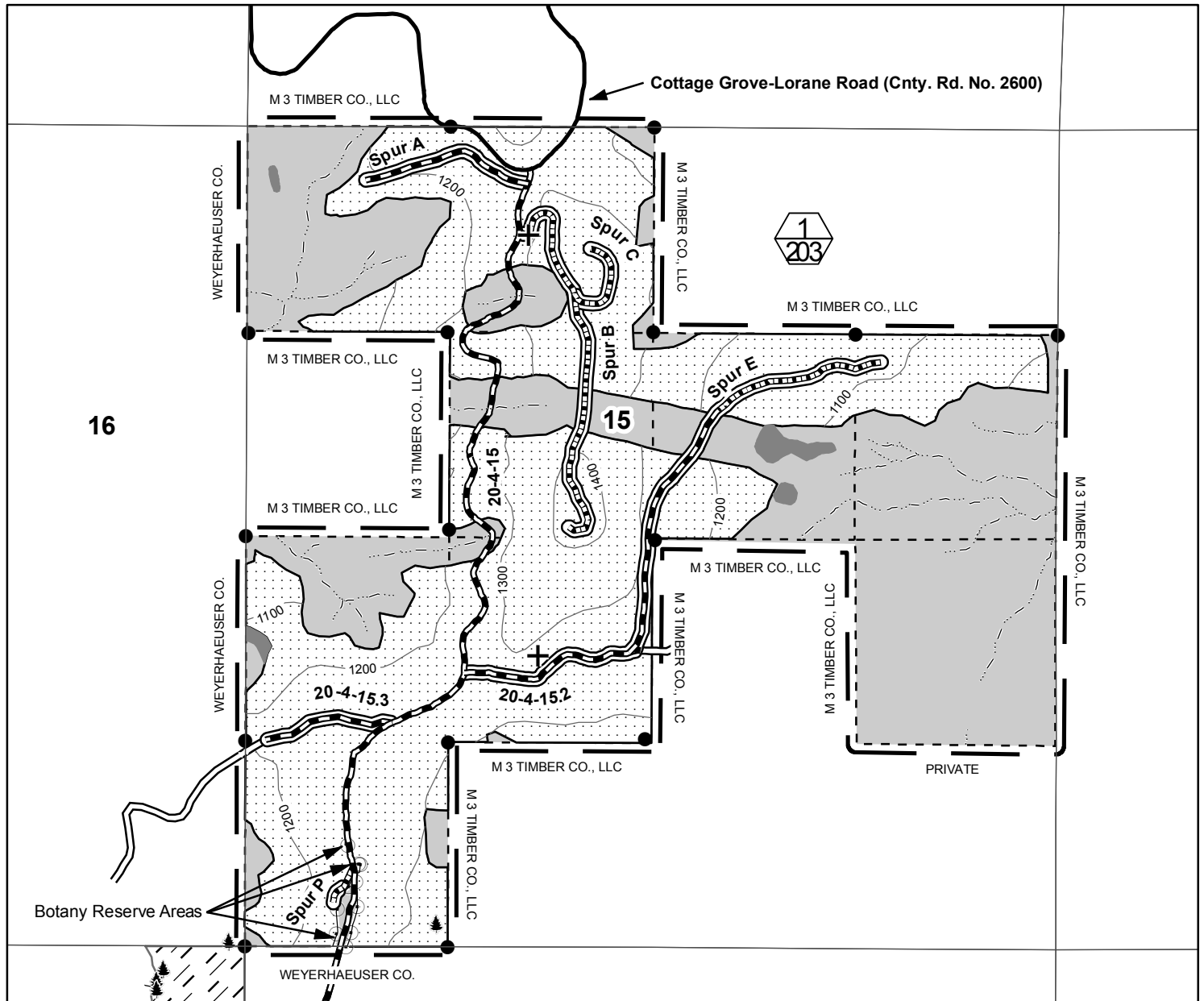

- Boundary - Cutting Area (Blazed, Painted & Posted)
- Contract Area
- Partial Harvest Area
- Wetland
- Reserve Area
- Special Tailhold and Guyline Area
- Botany Reserve Area
- Approximate Location of Special Habitat Tree
- Approximate Location of Superior Tree
- Found Corner
- Partial Harvest Area (Top)/ Partial Harvest Area Acres (Bottom)
- Stream
- Paved Road
- Natural Road
- Construction
- Renovation
- Right-of-Way Area

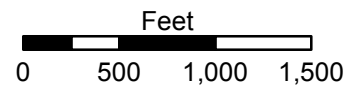

Partial Harvest Area	203.0
Right-of-Way Area	6.9
Reserve Area	150.1
Contract Area	360.0 A
Total Partial Harvest Area	455.0
Total Right-of-Way Area	17.8
Total Reserve Area	527.2
Total Contract Area	1000.0 A

MXD: P:  
wo\Siustaw\Projects\TimberSale\2019\GreenOaks\XA\_GreenOaks\_Sec15.mxd  
Prepared By: chubauer  
Current Date: 05/07/2019 10:20:10 AM  
Last Modified Date: 5/7/2019 9:43:52 AM





No warranty is made by the Bureau of Land Management as to the accuracy, reliability, or completeness of these data for individual or aggregate use with other data. Original data were compiled from various sources and may be updated without notification.

**UNITED STATES  
DEPARTMENT OF THE INTERIOR  
Bureau of Land Management  
Green Oaks Timber Sale Contract No. ORN03-TS19-331  
T. 20 S., R. 4 W., Sec. 21, Northwest Oregon District**

**Exhibit A**  
Sheet 2 of 3

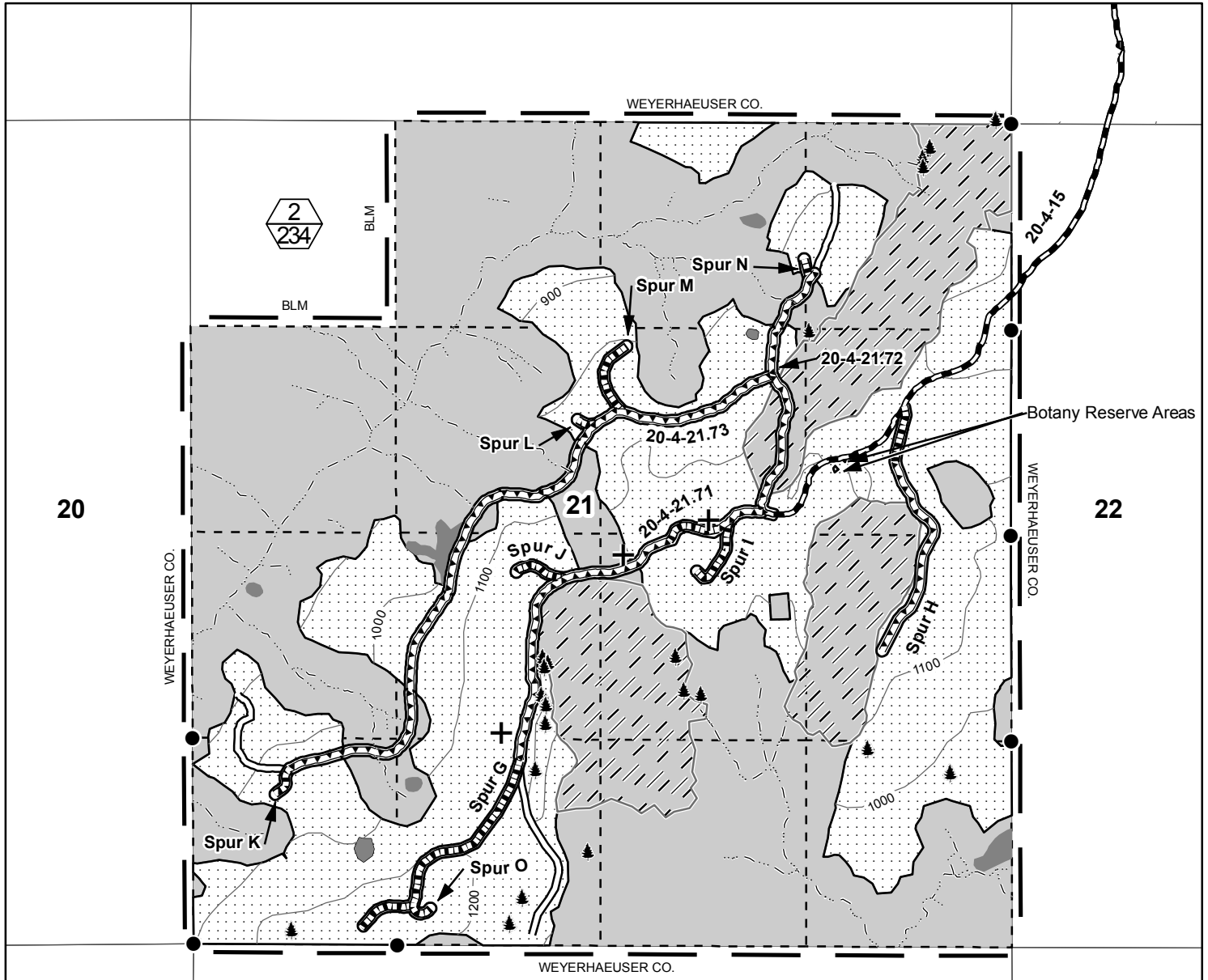

- Boundary - Cutting Area (Blazed, Painted & Posted)
- Contract Area
- Partial Harvest Area
- Wetland
- Reserve Area
- Special Tailhold and Guyline Area
- Botany Reserve Area
- Approximate Location of Special Habitat Tree
- Approximate Location of Superior Tree
- Found Corner
- Partial Harvest Area (Top)/ Partial Harvest Area Acres (Bottom)
- Stream
- Natural Road
- Construction
- Improvement
- Renovation
- Right-of-Way Area

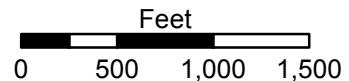

Partial Harvest Area	234.0
Right of Way Area	10.9
Reserve Area	354.1
Contract Area	600.0 A

MXD: P:  
wo\Siuslaw\Projects\TimberSale\2019\GreenOaks\XA\_GreenOaks\_Sec21.mxd  
Prepared By: chubauer  
Current Date: 05/07/2019 10:35:01 AM  
Last Modified Date: 5/7/2019 7:33:17 AM



UNITED STATES  
DEPARTMENT OF THE INTERIOR  
Bureau of Land Management

Exhibit A  
Sheet 3 of 3

No warranty is made by the Bureau of Land Management as to the accuracy, reliability, or completeness of these data for individual or aggregate use with other data. Original data were compiled from various sources and may be updated without notification.

Green Oaks Timber Sale Contract No. ORN03-TS19-331  
T. 20 S., R. 4 W., Sec. 23, Northwest Oregon District

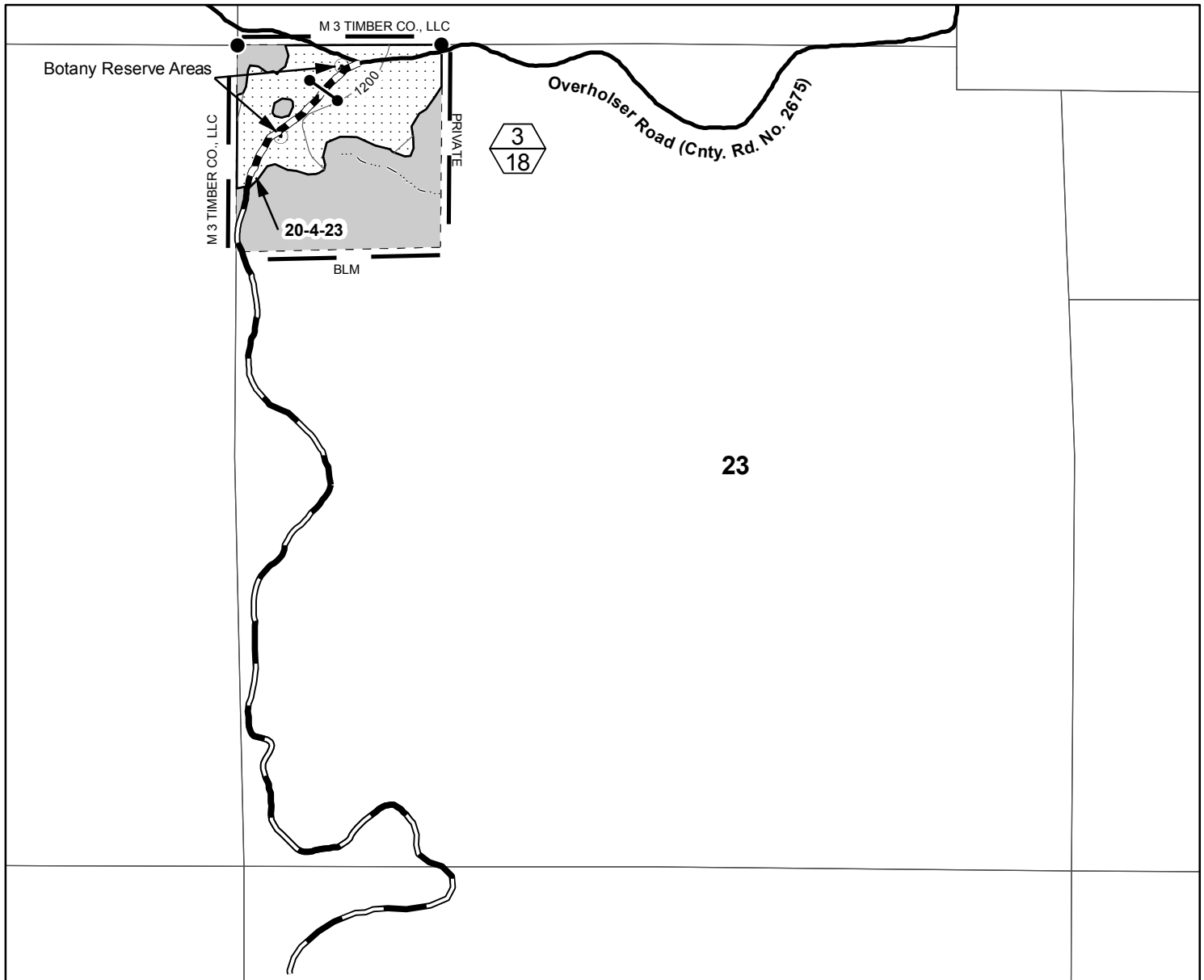

- Boundary - Cutting Area (Blazed, Painted & Posted)
- Contract Area
- Partial Harvest Area
- Reserve Area
- Botany Reserve Area
- Found Corner
- Gate
- Partial Harvest Area (Top)/  
Partial Harvest Area Acres (Bottom)
- Stream
- Paved Road
- Rocked Road
- Renovation
- Road Not Authorized  
For Use

Feet	
0	500 1,000 1,500
Partial Harvest Area	18.0
Reserve Area	22.0
Contract Area	40.0 A

MXD: P:  
wo\Siuslaw\Projects\TimberSale\2019\GreenOaks\XA\_GreenOaks\_Sec23.mxd  
Prepared By: chubauer  
Current Date: 05/07/2019 10:36:36 AM  
Last Modified Date: 5/6/2019 5:38:05 PM

UNITED STATES DEPARTMENT OF THE INTERIOR  
BUREAU OF LAND MANAGEMENT (BLM)

**EXHIBIT B / PRE-SALE**

**SCALE SALE PURCHASE PRICE SCHEDULE AND MEASUREMENT SPECIFICATIONS**

**I. Total Actual Purchase Price** – In accordance with Sections 2 and 3 of the contract, the Purchaser agrees to pay the Government for the forest products sold under the contract in accordance with the following schedule and measurement requirements. Forest products sold are comprised of *Merchantable Timber*, *Other Timber*, *Other Forest Products*, *Remaining Volume*, and *Defect Caused by Abnormal Delay* as defined in this Exhibit. In the event an Extension of Time is approved, the prices per measurement unit are subject to readjustment (refer to Section 9 of the contract).

Schedule of Products, Species, Measurement Units, and Prices		
Species	Measurement Units	Price Per Measurement Unit
<b>Merchantable Timber:</b>		
Douglas-fir	9,336 MBF	\$168.90
Grand fir	976 MBF	\$39.10
Incense-cedar	127 MBF	\$214.50
Western redcedar	5 MBF	\$348.60
Western hemlock	2 MBF	\$38.80
<b>Other Wood Products:</b>		
Clean Chips	300 Tons	\$2.00

**II. Merchantable Timber** – All timber which can be cut into logs, which equal or exceed the following specifications, shall be considered merchantable timber. Purchaser shall pay for same in accordance with Section 3 of the contract at the prices per measurement unit shown in Section I of this Exhibit.

Schedule of Minimum Merchantable Log Specifications			
Species and Products	Length	Diameter (inside bark at small end)	Net Scale
All	16 Feet	6 inches	20 bf

**III. Other Timber** – If Purchaser elects to remove any logs which do not meet the above minimum merchantable log specifications in Section II of this Exhibit, are not designated as other forest products in Section I of this Exhibit, and have not been reserved to the Government in Section 41 of the contract, such logs shall be scaled for their merchantable content as provided herein, and be paid for in accordance with Sections 2 and 3 of the contract and the prices per measurement unit in Section I of this Exhibit. If any timber is of a species or size not listed in Section II of this Exhibit (above), or is of a quality different from merchantable timber described herein, the Authorized Officer shall establish volumes and values in accord with BLM prescribed procedures.

**IV. Deterioration Caused by Abnormal Delay** – Scaling deductions made for rot, checks, or other deterioration resulting from abnormal delay in scaling caused by Purchaser shall be recorded separately and charged to the Purchaser in accordance with Section 3(e) of the contract.

**V. Remaining Volume** – *Remaining volume* is defined in Section 3(e) of the contract. The remaining volume of any forest products sold under the contract, and any deterioration due to abnormal delay shall be determined as provided in Section 3(e) of the contract. Purchaser shall pay for same in accordance with Section 3 of the contract at the prices per measurement unit shown in Section I of this Exhibit. To maximize utilization, the Purchaser shall buck logs to variable merchantable lengths. If the Purchaser fails to buck logs to variable merchantable lengths, the Contracting Officer may measure unyarded log segments and bill the Purchaser for their value.

The Contracting Officer may determine during operations that the amount of remaining volume found is excessive and/or preventing the attainment of BLM treatment objectives. Upon such determination as directed in writing by the Contracting Officer, the Purchaser shall restring cable yarding lines, re-traverse ground-based yarding areas, and/or re-fly aerial yarding areas; and yard, remove, and present for scaling the material which would otherwise be designated as remaining volume.

## **VI. Scaling**

**A. Scaling Service** – Log scaling services shall be provided and performed by Government scalers or parties under contract to BLM, as determined by the Contracting Officer. Purchaser shall notify the Authorized Officer three (3) days prior to commencing any hauling, including any hauling shutdowns longer than two (2) days, and at the earliest opportunity when ceasing hauling operations performed under the contract.

A Scaling Authorization must be completed and approved by the Authorized Officer prior to beginning operations. A Yard Scaling Agreement must be completed for each utilization facility that will receive logs from the sale, which must be scaled, and executed by the Purchaser, Scale Site Owner, and Contracting Officer prior to the delivery of any logs to that facility. Government scalers or contract scalers are authorized to collect scale data from all loads.

**B. Log Rule and Measurement**

All logs shall be scaled according to the Eastside Scribner Log Rules found in the Northwest Log Rules Eastside and Westside Log Scaling Handbook in the Official Rules for Log Scaling and Grading Bureaus developed by the Northwest Log Rules Advisory Group dated July 1, 2003 (reprinted June 1, 2006). The Contracting Officer may elect to utilize sample scaling in lieu of 100 percent scaling of log loads. The sample log scaling procedures, including sample design and number of log sorts, will be determined by the Authorized Officer in accordance with BLM prescribed procedures.

**C. Log Presentation** – Purchaser shall present logs so that they may be scaled in an economical and safe manner in accordance with the Yard Scaling Agreement(s) required in Section VI A of this Exhibit.

**D. Check Scale** – Government scalers will conduct check scales as set forth below:

1. Check scale shall include at least 200 logs or at least 50 MBF.
2. Utilize a sample that will accurately represent the species and defect associated with the sale.
3. For complex scaling situations, conduct the appropriate analysis to determine sample size. Increase the number of logs check scaled if sample size analysis deems it necessary.
4. Use the following standards to determine the proficiency of individual Government scalers or scalers under contract to BLM:
  - a. Gross Scale. A variance of one point five percent (1.5%) in gross scale is the standard unless otherwise justified.
  - b. Net scale. The allowable variance is as follows:

Check Scaler's Percent Defect in Logs	Scalers Allowable Variance
0-10 percent	2 percent
over 10 percent	0.2 x percent defect to a maximum of 5 percent

5. Determinations as to volume of timber made by a Government check scaler in conformance with the standards as set forth herein shall be final. All loads check scaled by Government scalers will be identified with the check scaler's initials legibly marked or painted in the face of the first log in each load. When such checks show a variance in scale in excess of acceptable standards, in two or more consecutive check scales, an adjustment to the volume reported as scaled will be made by BLM.

Such adjustments will be made based on the difference between available Government check scales and the original scale during the period covered by the unsatisfactory check scales. Unless otherwise approved in writing by the Contracting Officer, the volume to which this difference will be applied will be 50 percent of the volume scaled between the last satisfactory check and the first unsatisfactory check, 100 percent of the volume scaled during the unsatisfactory check, and 50 percent of the volume between the last unsatisfactory check scale and the next satisfactory check scale.

**E. Accountability**

1. All logs will be painted and branded at the landing and accounted for in accordance with Section 42(f) of the contract. Each truck driver shall obtain a load receipt and a BLM scaler receipt from the Log Truck Ticket Book issued by the Authorized Officer and comply with the instructions specified on the cover of said book. All log/load tickets will be marked with the Exhibit A unit number using a permanent marker or indelible stamp as directed by the Authorized Officer. While products are in transit, the truck driver shall display the load receipt and BLM scaler receipt on the bunk or wing log at the front of the load on the driver's side, or as directed by the Authorized Officer in the case of other forest products. All forest products on each load shall be delivered to the destination listed on the load receipt. The BLM scaler receipt shall be surrendered at the location of BLM scaling, the unloading location, or as requested by BLM.

2. The Purchaser shall not haul forest products from the contract area on weekends, Memorial Day, Fourth of July, Labor Day, Thanksgiving, Christmas, and New Year's holidays; or outside the hours of 4:00 am to 8:00 pm daily, unless otherwise approved in writing by the Authorized Officer or designated in the Approved Logging Plan.

3. The Purchaser shall furnish BLM a map showing the route which shall be used to haul forest products from the forest product sale area to the scaling location(s). Such route shall be the most direct haul route between the two points, unless another route is approved by BLM. The route of haul may be changed only with advance notice to the Authorized Officer and approval by BLM. The haul route map shall be attached to the Scaling Authorization.

4. All log loads will be scaled at scale locations listed on the Scaling Authorization as approved by the Authorized Officer. The Purchaser shall ensure that all scale site owners listed on the Scaling Authorization enter into a Yard Scaling Agreement before requesting BLM approval of the Scaling Authorization. Areas for scaling BLM logs will be designated on the ground and identified on the yard map as required in the Yard Scaling Agreement.

5. Any removal of logs from loaded trucks prior to their arrival at the delivery point as required by the contract shall be considered a willful trespass and render the Purchaser liable for damages under applicable law. Any payment made for purchase of such logs shall be deducted from the amount due because of trespass.

**F. Scaling Lost Forest Products** – The value of forest product loads represented by missing load tickets shall be equal to the highest value load for the month in which the lost load is hauled regardless of where the highest value load is scaled. If no loads have been scaled in that month, value will be determined from the closest month in which loads were scaled.

**VII. Estimated Volumes and Values** – The following volume estimates and calculations of value of forest products sold are made solely as an administrative aid for determining payment amounts, when payments are due, the value of forest products subject to any special bonding provisions, and other purposes specified in various portions of the contract. The cutting areas are shown on Exhibit A of the contract.

**A. Forest Product Volume Removed from Contract Area** – The total volume of removed forest products shall be determined using the Government's records of scaled volumes of forest products skidded or yarded monthly, or a shorter period if agreed to by the Purchaser and Government, to loading points or removed from the contract area.

**B. Forest Products Not Yet Removed from Contract Area** – The value of forest products which have not been removed will be determined by multiplying the value per acre as shown below times the amount of acreage subject to the purpose of the value determination, as determined by the Authorized Officer. The estimated volume and value per acre used for determining payment amounts may be modified by the Authorized Officer based upon scale report data on forest product volume removed from the contract area.

<b>Total Estimated Purchase Price and/or Schedule of Volumes and Values for Forest Products Not Yet Removed from Contract Area</b>					
<b>Cutting Area</b>		<b>Total Estimated Volume (MBF)</b>		<b>Total Estimated Purchase Price</b>	
<b>Cutting Area Number</b>	<b>Exhibit A Acres</b>	<b>Volume per Acre</b>	<b>Total Volume</b>	<b>Value per Acre</b>	<b>Total Value</b>
Unit 1	203.0	22.4	4,551		
Unit 2	234.0	21.8	5,095		
Unit 3	18.0	22.4	404		
Right-of-Way1	6.9	22.8	157		
Right-of-Way2	10.9	21.9	239		
Clean Chips	0.0	N/A	300 Green Tons	N/A	
<b>Sale Total</b>			10,446 MBF		

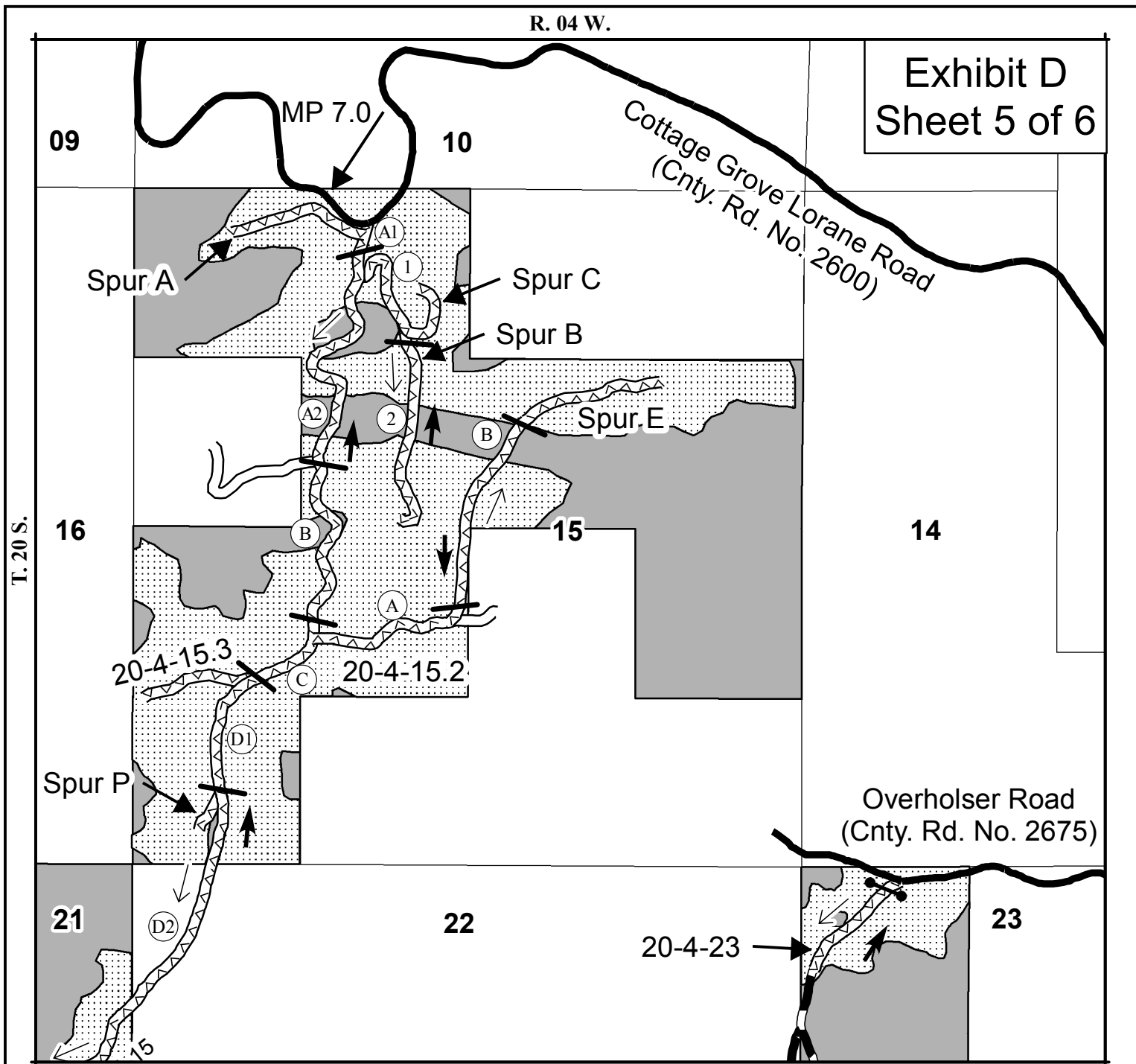

**SALE NAME:** Green Oaks  
**CONTRACT NO.:** ORN03-TS19-331

United States Department of the Interior  
 Bureau of Land Management  
 Northwest Oregon District Siuslaw Field Office

- PURCHASER MAINTENANCE
- NATURAL ROAD
- ROCKED ROAD
- PAVED ROAD
- PARTIAL HARVEST AREA
- BLM LAND
- TIMBER HAUL ROUTE
- MINERAL HAUL ROUTE
- SEG./POR. IDENTIFIER
- SEG./POR. BREAKS
- GATE

### Road Maintenance Map

T. 20 S., R. 4 W.  
 Willamette Meridian  
 Lane County, Oregon

Designed By:	J. Eastman
Drawn By:	J. Eastman
Date:	June 14, 2019
No Scale	



T. 20 S.

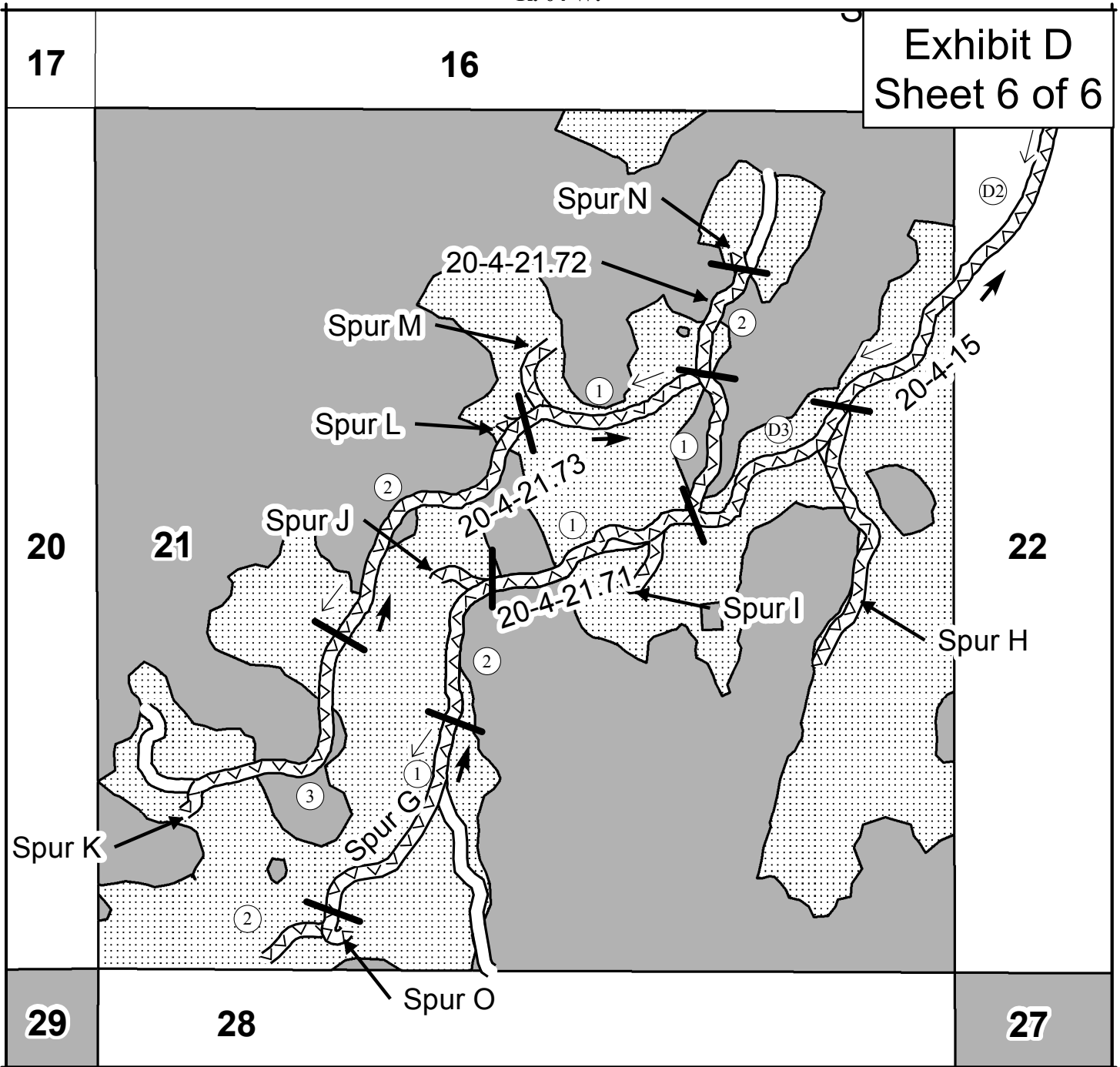

SALE NAME: Green Oaks  
 CONTRACT NO.: ORN03-TS19-331

United States Department of the Interior  
 Bureau of Land Management  
 Northwest Oregon District Siuslaw Field Office

- PURCHASER MAINTENANCE
- NATURAL ROAD
- PARTIAL HARVEST AREA
- BLM LAND
- TIMBER HAUL ROUTE
- MINERAL HAUL ROUTE
- SEG./POR. IDENTIFIER
- SEG./POR. BREAKS

### Road Maintenance Map

T. 20 S., R. 4 W.  
 Willamette Meridian  
 Lane County, Oregon

Designed By: J. Eastman  
 Drawn By: J. Eastman  
 Date: June 14, 2019  
 No Scale



No warranty is made by the Bureau of Land Management as to the accuracy, reliability, or completeness of these data for individual or aggregate use with other data. Original data were compiled from various sources and may be updated without notification.

UNITED STATES  
DEPARTMENT OF THE INTERIOR  
Bureau of Land Management

Green Oaks Timber Sale Contract No. ORN03-TS19-331  
T. 20 S., R. 4 W., Sec. 15, Northwest Oregon District

Exhibit W  
Sheet 4 of 6

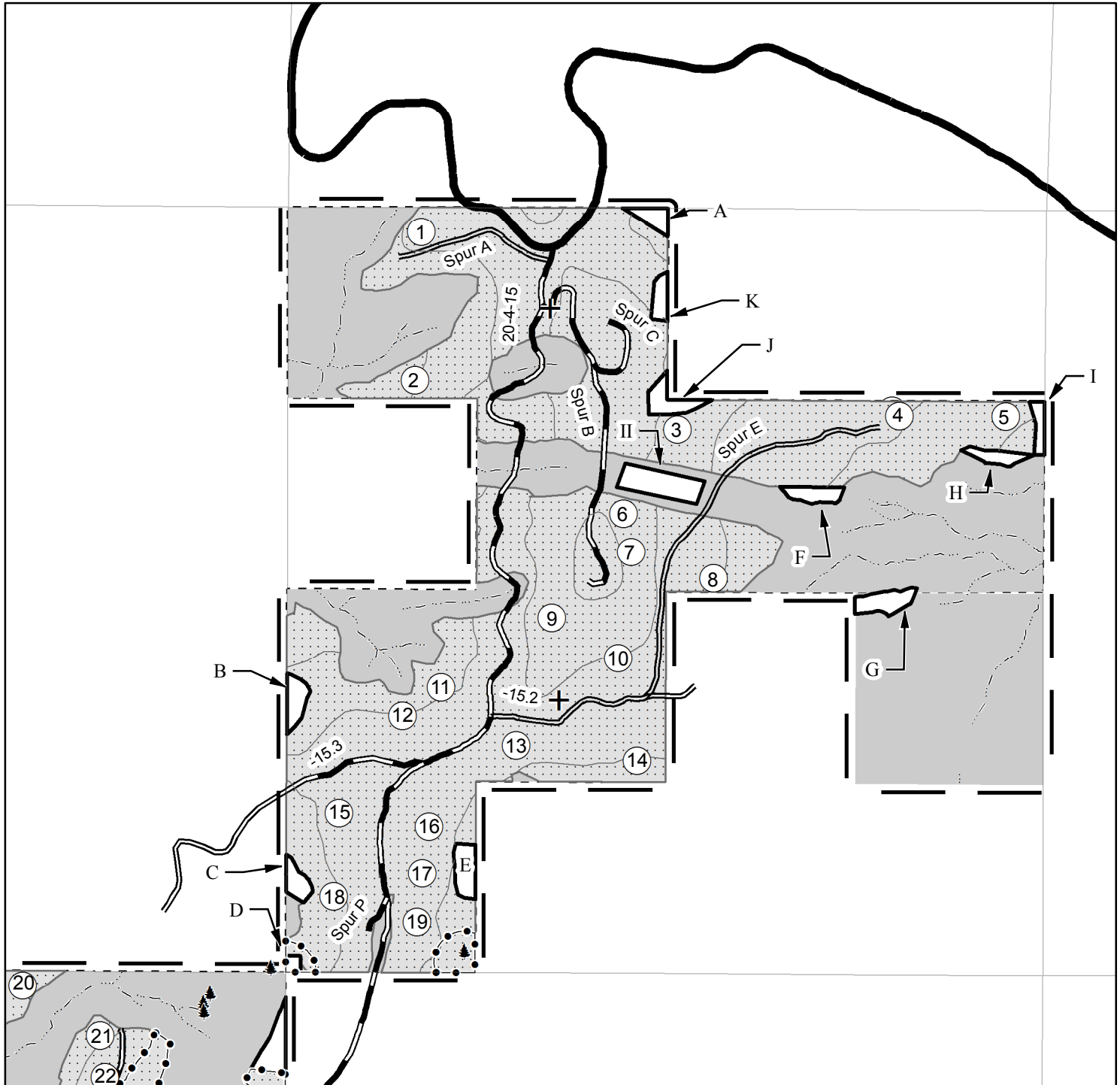

- Contract Area
- Partial Harvest Area
- Reserve Area
- Snag Creation Area
- Approximate Location of Wildlife Clump
- Wildlife Clumps Less-than 1/4 acre
- Approximate Location of Special Habitat Tree
- Approximate Location of Superior Tree
- Rocked Road
- Natural Road
- Paved Road
- Stream

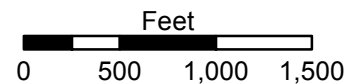

MXD: P:  
wo\Siuslaw\Projects\TimberSale\2019\GreenOaks\XW\_GreenOaks\_Sec15.mxd  
Prepared By: chubauer  
Current Date: 06/10/2019 09:57:20 AM



UNITED STATES  
DEPARTMENT OF THE INTERIOR  
Bureau of Land Management

Exhibit W  
Sheet 5 of 6

No warranty is made by the Bureau of Land Management as to the accuracy, reliability, or completeness of these data for individual or aggregate use with other data. Original data were compiled from various sources and may be updated without notification.

Green Oaks Timber Sale Contract No. ORN03-TS19-331  
T. 20 S., R. 4 W., Sec. 21, Northwest Oregon District

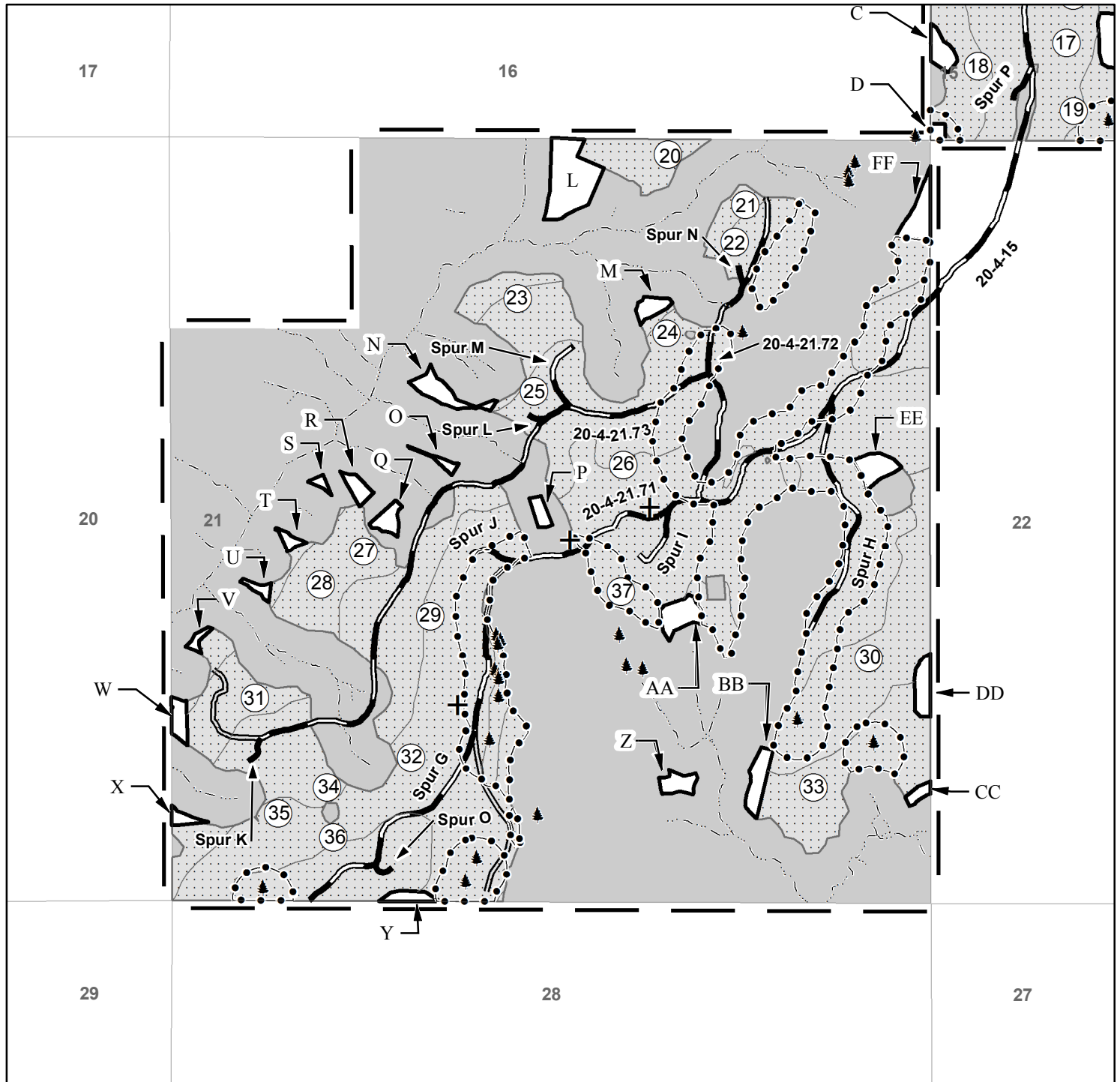

- Contract Area
- Partial Harvest Area
- Reserve Area
- Snag Creation Area
- Approximate Location of Wildlife Clump
- Approximate Location of Superior Tree
- Rocked Road
- Streams
- Wildlife Clumps
- Less-than 1/4 Acre

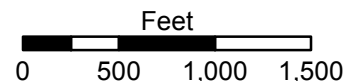

MXD: P:  
wo\Siuslaw\Projects\TimberSale\2019\GreenOaks\XW\_GreenOaks\_Sec\_21.mxd  
Prepared By: chubauer  
Current Date: 06/10/2019 09:57:37 AM



MXD: P:  
wo\Siuslaw\Projects\TimberSale\2019\GreenOaks\XW\_GreenOaks\_Sec\_21.mxd  
Prepared By: chubauer  
Current Date: 06/10/2019 09:57:37 AM

removal of personal property. Any improvements remaining on Government lands and rights-of-way at the end of the period for removal, or any extension, shall become the property of Government. Any equipment or other personal property remaining on Government

land and rights-of-way at the end of this period may be removed at the expense of Purchaser and disposed of in accordance with applicable law.

**Sec. 41. Timber Reserved from Cutting** - The following timber on this contract area is hereby reserved from cutting and removal under the terms of this contract and is retained as the property of Government.

Contract No. ORN0

Parcel No.

THIS IS A SALE PROSPECTUS ONLY. ATTACHMENTS MAY NOT INCLUDE ALL EXHIBITS REFERRED TO IN THE CONTRACT PROVISIONS. THE COMPLETE CONTRACT, INCLUDING ALL EXHIBITS, IS AVAILABLE FOR INSPECTION AT THE NORTHWEST OREGON DISTRICT SPRINGFIELD INTERAGENCY OFFICE AT 3106 PIERCE PARKWAY, SPRINGFIELD, OREGON.

SALE DATE:

**Sec. 42. Special Provisions** - Purchaser shall comply with the special provisions which are attached hereto and made a part hereof unless otherwise authorized, in writing, by the Contracting Officer.

IN WITNESS WHEREOF, the parties hereto have executed this contract as of the day first above written.

If Individual or Partnership, sign here:

If Corporation, sign here:

\_\_\_\_\_  
(Name of Firm)

\_\_\_\_\_  
(Name of Corporation)

\_\_\_\_\_  
(Signature)

\_\_\_\_\_  
(Signature)

\_\_\_\_\_  
(Address)

\_\_\_\_\_  
(Title)

\_\_\_\_\_  
(Signature)

UNITED STATES OF AMERICA

\_\_\_\_\_  
(Address)

By \_\_\_\_\_  
(Signature)

\_\_\_\_\_  
(Signature)

\_\_\_\_\_  
(Title)

\_\_\_\_\_  
(Address)

\_\_\_\_\_  
(Date)

Title 18 U.S.C. Section 1001, makes it a crime for any person knowingly and willfully to make to any department or agency of the United States any false, fictitious, or fraudulent statements or representations as to any matter within its jurisdiction.

*(If Purchaser is a corporation, the following certificate must be executed by the Secretary or Assistant Secretary of the Corporation.)*

I, \_\_\_\_\_, certify that I am the \_\_\_\_\_ Secretary of the corporation named as Purchaser herein; that \_\_\_\_\_, who signed the contract was then \_\_\_\_\_ of said corporation, that said contract was duly signed for and in behalf of said corporation by authority of its governing body, and is within the scope of its corporate powers.

Signature: \_\_\_\_\_

SEC. 41 - Timber Reserved From Removal and/or Cutting

- (a) All timber in the Reserve Area and all blazed, orange painted and posted trees which are on or mark the boundaries of the Reserve Area.
- (b) All trees marked with orange paint above and below stump height in the Partial Harvest Areas shown on Exhibit A.
- (c) All trees 40" or greater in diameter at breast height (DBH) within the Partial Harvest Areas shown on Exhibit A which do not present a safety hazard as determined by the Authorized Officer. Trees 40" DBH or greater which are felled shall be retained on site.
- (d) All snags, hardwoods, or Pacific yew trees in the Partial Harvest Areas shown on Exhibit A which do not present a safety hazard as determined by the Authorized Officer. Snags, hardwoods, or Pacific yew trees felled shall be retained on site.
- (e) Approximately 23 trees marked with yellow paint above and below breast height in the Approximate Location of Special Habitat Trees shown on Exhibit A. These trees shall not be felled or damaged during logging operations.
- (f) Five (5) trees marked with a band of orange paint and/or a yellow metal seed tree tag in the Approximate Location of the Superior Tree shown on Exhibit A. These trees are selected genetically superior trees and are specially valued as a component of the tree improvement program. Any damage to such reserve trees caused by Purchaser shall be charged for on the basis of the resulting total loss to the Government including any loss in value as a superior seed source.
- (g) All existing down woody material six inches or greater in diameter at the large end and greater than twenty feet in length in the Partial Harvest Areas shown on Exhibit A which do not present a safety or operational hazard.

SEC. 42 Special Provisions

- (a) Logging
  - (1) Before beginning operations on the contract area for the first time or after a shutdown of 14 or more days, the Purchaser shall notify the Authorized Officer in writing of the date he plans to begin operations. This written notification must be received by the Authorized Officer no less than 14 days prior to the date the Purchaser plans to begin or resume operations. The Purchaser shall also notify the Authorized Officer in writing if he intends to cease operations for any period of 10 or more days.
  - (2) Prior to the commencement of operations, the Purchaser shall obtain from the Authorized Officer written approval of a written operations and logging plan commensurate with the terms and conditions of the contract which shall include measures needed to assure protection of the environment and watershed. A pre-work conference between the Purchaser's authorized representative and the Authorized Officer's representative must be held at a location designated by the Authorized Officer before the logging plan will be approved. All logging shall be done in accordance with the plan.
  - (3) In the Partial Harvest Areas shown on Exhibit A, all trees designated for cutting shall be felled to lead and cut into log lengths not to exceed 40 feet before being yarded.
  - (4) In the Partial Harvest Areas shown on Exhibit A, all trees designated for cutting shall be yarded with limbs and tops shall remain attached, unless otherwise approved by the Authorized Officer.
  - (5) In the Botany Reserve Areas, no operations shall be permitted. Trees shall be directionally felled away from the Botany Reserve Areas. The Botany Reserve Areas will be designated on the ground with orange fencing and are located adjacent to Road Nos. 20-4-15 and 20-4-23, and shown on Exhibit A.
  - (6) No felling, yarding, or loading shall be permitted in or through the Reserve Area shown on Exhibit A, except where allowed in Section 42(a)(7), unless otherwise approved by the Authorized Officer.

- (7) In the Reserve Area shown on Exhibit A, logs may be yarded over streams in accordance with Section 42(a)(17). All trees felled within the Reserve Area for these cable corridors shall be felled towards the stream and remain on site, unless otherwise approved by the Authorized Officer.
- (8) The Purchaser shall directionally fall timber away from oak trees where operationally feasible.
- (9) No felling or yarding shall be conducted in the Partial Harvest Areas shown on Exhibit A from April 15 to June 15 of each year, both days inclusive, for sap flow. Purchaser shall request waivers of this restriction in writing at least 10 days in advance of proposed operations.
- (10) No yarding or hauling shall be conducted on natural surfaced roads during periods of wet weather, as determined by the Authorized Officer.
- (11) Cottage Grove-Lorane Road (County Road No. 2600) and Overholser Road (County Road No. 2675) shown on Exhibit A shall not be blocked for more than 20 minutes at a time during operations. At the close of business each day, these roads shall be cleared.
- (12) Surfacing on paved Cottage Grove-Lorane Road (County Road No. 2600) and Overholser Road (County Road Nos. 2675) shall be protected during logging operations. Any necessary repairs after logging is completed shall be at the Purchaser's expense.
- (13) When felling or yarding within two tree lengths of Cottage Grove-Lorane Road (County Road No. 2600) and Overholser Road (County Road No. 2675) the Purchaser shall provide warning signs and flaggers in accordance with state and federal regulations. Trees designated for cutting shall be directionally felled away from county roads.
- (14) Prior to attaching any logging equipment to a reserve tree, the Purchaser shall obtain written approval from the Authorized Officer and shall take precautions to protect the tree from damage as directed in writing by the Authorized Officer.
- (15) No logging equipment shall be attached to any of the Special Habitat Trees reserved in accordance with Section 41(e). These trees shall not be felled or damaged during logging operations.
- (16) In the Partial Harvest Areas shown on Exhibit A, except where ground-based yarding as allowed in Section 42(a)(18), yarding shall be done with a skyline system capable of yarding 1,600 feet slope distance from the landings and laterally yarding at least 75 feet from the skyline roads. The carriage shall be capable of being held in position on the skyline during lateral yarding. Skyline roads shall be spaced a minimum of 150 feet apart at one end, unless otherwise approved by the Authorized Officer. During yarding, the lead end of the log shall be suspended clear of the ground. Full suspension shall be required when yarding over streams and wetlands shown on Exhibit A. Intermediate supports and/or lift trees may be needed. Before clearing any skyline road necessary for yarding in the Partial Harvest Areas, the Purchaser shall:
  - (aa) Mark the location of the skyline road on the ground with fluorescent pink flagging. Such skyline roads shall be limited to the minimum width necessary for yarding of logs with minimum damage to reserve trees but, in any case, the width of each skyline road shall not exceed 12 feet, measured between trunks of reserve trees, unless otherwise approved in writing by the Authorized Officer.
  - (bb) Obtain written approval from the Authorized Officer of the location of all proposed skyline roads.
  - (cc) Locate cable corridors over streams and above stream channel initiation points (headwalls), so that they are within 45 degrees of perpendicular to the stream, where possible and approximately 100 feet apart where they cross the stream, or as approved by the Authorized Officer.
  - (dd) Identify on the ground all trees in the Special Tailhold and Guyline Area shown on Exhibit A that would be impacted by skyline roads or guylines, and obtain approval by the Authorized Officer prior to cutting the adjacent harvest area.
  - (ee) Locate cable yarding corridors to avoid oak trees where feasible.

- (17) In the Partial Harvest Areas shown on Exhibit A, where slopes are less than 35%, yarding *may* be done by equipment operated entirely on designated skid trails during periods of low soil moisture. Trees shall be felled to the lead of the skid trails where possible. Before felling and yarding any timber in the area to be logged by ground-based equipment, the Purchaser shall locate and construct designated skid trails as follows:
- (aa) Mark the location of designated skid trails on the ground with fluorescent pink flagging in consultation with the Authorized Officer.
  - (bb) Space designated skid trails at a minimum of 150 feet apart unless otherwise agreed to in writing by the Authorized Officer.
  - (cc) Use existing skid trails where possible.
  - (dd) Obtain written approval from the Authorized Officer of the location of all designated skid trails.
  - (ee) Limit the width of each skid trail to a maximum of 12 feet.
  - (ff) Limit excavation on designated skid trails to a maximum cut of 1 foot and maximum length of 1,000 feet at any one location with prior approval of the Authorized Officer.
  - (gg) Obtain written approval of completed construction from the Authorized Officer prior to commencing logging operations.
  - (hh) Within 210 feet of streams, locate skid trails at least 75 feet from the posted boundary.
  - (ii) Locate skid trails to avoid oak trees where feasible.
- (18) Before cutting and removing any trees necessary to facilitate logging in the Partial Harvest Areas shown on Exhibit A, the Purchaser shall identify the location of the skid trails in accordance with Section 42(a)(17), cable yarding roads in accordance with Section 42(a)(16), and tailhold, tieback, guyline, lift, intermediate support, and danger trees on the ground in a manner approved by the Authorized Officer at the pre-work conference and documented in the logging plan. Said Purchaser identification of trees to be cut and removed does not constitute authority to proceed with cutting and removal. In addition, before proceeding the following conditions must be met:
- (aa) All skid trails and/or cable yarding roads upon which timber is identified by the Purchaser to be cut and removed in accordance with this special provision must be necessary for the safe and expeditious removal of timber sold under this contract and shall be limited to the minimum width necessary for yarding of logs with a minimum of damage to reserve trees; however, unless otherwise approved in writing by the Authorized Officer, the width of each skid trail and/or cable yarding road shall be limited to 12 feet.
  - (bb) With the exception of the Special Tailhold/Guyline Area and the Botany Reserve Areas shown on Exhibit A, the Purchaser may immediately cut and remove additional timber to clear skid trails and cable yarding roads; provide tailhold, tieback, guyline, lift and intermediate support trees; and clear danger trees when the trees have been marked with blue paint above and below stump height by the Authorized Officer and thereby approved for cutting and removal by the Authorized Officer. The volume of the timber to be sold will be determined by the Authorized Officer in accordance with Bureau of Land Management prescribed procedures. No timber may be cut or removed under terms of this provision unless sufficient installment payments have been made in accordance with Section 3(a) of the contract or sufficient bonding has been provided in accordance with Section 3(e) of the contract.
  - (cc) The Purchaser agrees that sale of this additional timber shall be accomplished by a unilateral modification of the contract executed by the Contracting Officer and that such timber shall be sold at the unit prices shown in Exhibit B of this contract unless the value of the timber must be reappraised subject to the terms for contract extension set forth in Section 9 of the contract.



- (dd) This authorization for the Purchaser to cut and remove additional timber prior to the execution of a modification may be withdrawn by the Contracting Officer if the Authorized Officer determines that the Purchaser has cut and removed any tree not previously marked and approved for cutting by the Authorized Officer, which under Section 10 of the contract constitutes a violation of the contract and under Section 13 of the contract may constitute a trespass rendering the Purchaser liable for damages under applicable law.
  - (ee) If authorization is withdrawn, the Contracting Officer shall issue a written notice to the Purchaser that the sale of additional timber under this special provision is no longer approved. In this case, the Purchaser shall inform the Authorized Officer at least one (1) working day prior to the need for cutting and removing any additional timber, and execute a bilateral modification prior to cutting for such additional approved timber at the unit prices shown in Exhibit B of the contract or in accordance with Section 8 or Section 9 of the contract as determined by the Authorized Officer in accordance with this provision. The Contracting Officer may issue a written order to the Purchaser to suspend, delay, or interrupt any or all contract work for the period of time deemed necessary and appropriate for the Government to safely measure and mark additional timber.
- (19) In accordance with the requirements of Section 8 of the contract it has been determined that it is in the best interest of the Government and within the provisions of 43 CFR 5402.0-6 to sell additional timber located in the Partial Harvest Areas, which is obstructing needed cable yarding roads; hazardous to workers; needed for guyline, tailhold, and/or tieback trees; or severely damaged from the normal conduct of felling or yarding operations to meet all applicable State safety laws, codes or regulations. This timber must be cut or removed so that the Purchaser can continue active falling and yarding operations. The Purchaser is, therefore, authorized to cut and remove such additional timber in accordance with the provisions of Section 8 of the contract: provided, however, that:
- (aa) Trees reserved for the tree improvement program, Botany Reserve Areas, Special Habitat Trees, and Special Tailhold and Guyline Area objectives under Section 41 of the contract, and shown on Exhibit A, are not included in the authorization.
  - (bb) The Purchaser shall identify each tree sold and cut in accordance with the provision by marking the cut surface of the stump immediately after falling with a large "X". The "X" shall be cut with a chain saw. The stump shall be marked with plastic flagging so that the stump can be visually located from a distance of not less than 100 feet.
  - (cc) The volume and price for such timber shall be determined by the Authorized Officer in accordance with Bureau of Land Management prescribed procedures and paid for by the Purchaser in accordance with Section 3(a) or 3(e) of the contract as required by Section 8 of the contract.
  - (dd) No timber may be cut or removed under the terms of this provision if all contract payments required by Section 3(a) or 3(e) of the contract have been made.
  - (ee) The permission to fell and yard additional timber contained in this provision may be withdrawn by the Contracting Officer if the Authorized Officer determines that the Purchaser:
    - (1) Failed to properly mark any stump with the "X" cut.
    - (2) Failed to identify the location of any stump.
    - (3) Cut any tree that was reserved for the tree improvement program, Botany Reserve Areas, or for wildlife habitat, including those trees reserved under Section 41 of the contract or those trees in the Special Tailhold and Guyline Area shown on Exhibit A.
    - (4) Cut any tree in or adjacent to cable yarding corridors that was not necessary to facilitate cable yarding.
    - (5) Cut any reserve tree in or adjacent to tractor skid roads that was not necessary to facilitate ground based yarding.
    - (6) Failed to properly segregate any pulled over tree that was yarded to the landing.

- (7) Cut any reserve tree that was not severely (as defined during the prework conference and documented in the approved logging plan) damaged from felling and yarding operations.
- (8) Cut more than the minimum number of trees necessary to properly serve as guyline anchor stumps.
- (9) Cut or topped more than the minimum number of trees necessary to properly serve as tailhold trees.
- (10) Cut more than the minimum number of trees necessary to properly serve as tie-backs for topped tailhold trees.
- (11) Failed to maintain accurate and current (no more than 24 hours old) documentation of cut and removed timber.

If the permission to cut and remove additional timber provision is withdrawn, the Authorized Officer shall deliver to the Purchaser a written notice that additional sale of timber under this special provision is no longer approved.

If the permission to cut and remove additional timber provision is withdrawn, the Purchaser shall inform the Authorized Officer at least two (2) working days prior to the need for cutting and yarding any guyline tree, tailhold tree, tie-back tree, danger tree, corridor tree, pulled over tree, and severely damaged tree. All sales of additional timber shall comply with Section 8 of the contract. The Contracting Officer may order the Purchaser, in writing, to suspend, delay, or interrupt all or any part of the work of this contract for the period of time that the Contracting Officer determines appropriate for the Government to safely measure and mark additional timber.

All cable yarding and/or ground based equipment skid roads upon which timber may be cut and removed in accordance with this special provision must be needed for the removal of timber sold under this contract and shall be limited to the narrowest width necessary for the yarding of logs with minimum damage to reserved trees.

The Purchaser shall be liable for damages in accordance with Section 13 of the contract for any reserved timber cut or removed in violation of the terms of this special provision.

- (20) Purchaser's operations shall facilitate BLM's safe and practical inspection of Purchaser's operations and BLM's conduct of other official duties on the Contract Area. Purchaser has all responsibility for compliance with safety requirements for Purchaser's employees, contractors and subcontractors.

In the event that the Authorized Officer identifies a conflict between the requirements of this contract or agreed upon methods of proceeding hereunder and State or Federal safety requirements, the contract may be modified. If the cost of such contract modification is of a substantial nature (\$2,000.00 or more), the Purchaser may request, in writing, an adjustment in the total actual purchase price specified in Section 2 of the timber sale contract, as amended, to compensate for the changed conditions.

Unless otherwise specified in writing, when operations are in progress adjacent to or on roads and/or trails in the harvest unit area, Purchaser shall furnish, install, and maintain all temporary traffic controls that provide the road or trail user with adequate warning of and protection from hazardous or potentially hazardous conditions associated with its operations.

Purchaser shall prepare a Traffic Control Plan, which the Purchaser has determined is compliant with state and local OSHA and Transportation standards, no later than the pre-work meeting and prior to commencing operations. Traffic control devices shall be appropriate to current operating and/or weather conditions and shall be covered or removed when not needed. Flagmen and devices shall be as specified in state OSHA and Transportation standards for logging roads or the "Manual on Uniform Traffic Control Devices for Streets and Highways" (MUTCD) published by the U.S. Department of Transportation - Federal Highway Administration. Included in the Traffic Control Plan, Purchaser shall note traffic control device locations on a Purchaser produced copy of the contract Exhibit "A" Map.

## (21) Snag Creation

- (aa) Within the Snag Creation Areas and Approximate Location of Wildlife Clumps shown on Exhibit W, the Purchaser shall select and girdle a total of 4,550 trees within one year of the completion of yarding. 3,022 trees shall be selected for high girdling and 1,528 trees shall be selected for low girdling. See Exhibit W for specifications, locations, and distribution, which is attached hereto and made a part hereof. Exhibit W contains 6 sheets.
- (bb) Except in Snag Creation Areas, which are outside of the Partial Harvest Areas shown on Exhibit W, girdled trees will be selected from orange painted reserve trees. All girdled trees shall be reserved in accordance with Section 41. No adjustments of volume or value shall be made to meet these requirements.

(b) Road Construction, Renovation, Improvement, Use, and Maintenance

- (1) The Purchaser shall construct Spurs B, C, E, G, H por., I, J, K, L, M, N, O, and P, and Road No. 20-4-21.71 Realignment; and renovate Spur A; and Road Nos. 20-4-15, 20-4-15.2, 20-4-15.3, and 20-4-23; and improve Spur H por. and Road Nos. 20-4-21.71, 20-4-21.72, and 20-4-21.73; in strict accordance with the plans and specifications shown on Exhibit C, which is attached hereto and made a part hereof. Exhibit C contains 35 sheets.
- (2) Prior to logging operations, including any loading or unloading of logging equipment, and the removal of any timber, except right-of-way timber, the required construction, renovation, and/or improvement of the haul route for that timber shall be completed and accepted as specified in Exhibit C.
- (3) In stream work shall be completed between July 1 and September 15, both days inclusive.
- (4) The Purchaser shall rock Spurs B, C, G, H, I, J, K, L, M, N, O, and P, and Road Nos. 20-4-15, 20-4-15.3, 20-4-21.71, 20-4-21.71 Realignment, 20-4-21.72, 20-4-21.73, and 20-4-23 for wet weather haul. Rocking shall be in accordance with Exhibit C. If the Purchaser exercises the option to not rock any of these roads, the purchase price will be increased by the cost of surfacing as appraised at the time of sale.
- (5) The Purchaser shall have the option to rock Spurs A and E, and Road No. 20-4-15.2 for wet weather haul. Additional conditions for wet weather haul include the installation of cross drains. All wet weather haul related work is at the Purchaser's expense and shall be completed in accordance with Exhibit C.
- (6) Purchaser Maintenance: The Purchaser is authorized to use the roads listed below and shown on Exhibit D which are under the jurisdiction of the Bureau of Land Management, and/or M Three Timber Company, LLC (M3) for the removal of Government timber sold under the terms of this contract and/or the hauling of rock as required in Exhibit C, provided that the Purchaser comply with the conditions set forth in Sections 42(b)(7), 42(b)(8), and 42(b)(9), and pay the required rockwear obligation described in Section 42(b)(8). The Purchaser shall pay current Bureau of Land Management rockwear fees for the sale of additional timber under modification to the contract.

Road No. and Segment	Length Miles Used	Road Owner	Road Surface Type
Spur A	0.20	BLM	Natural
Spur B	0.48	BLM	Rock
Spur C	0.10	BLM	Rock
Spur E	0.18	BLM	Natural
Spur G	0.27	BLM	Rock
Spur H	0.32	BLM	Rock
Spur I	0.09	BLM	Rock
Spur J	0.05	BLM	Rock
Spur K	0.04	BLM	Rock
Spur L	0.02	BLM	Rock
Spur M	0.09	BLM	Rock

Spur N	0.03	BLM	Rock
Spur O	0.03	BLM	Rock
Spur P	0.05	BLM	Rock
20-4-15 Segs. A-D	1.74	BLM	Rock
20-4-15.2 Seg. A	0.23	M3	Natural
20-4-15.2 Seg. B	0.26	BLM	Natural
20-4-15.3 por.	0.14	BLM	Rock
20-4-21.71	0.51	BLM	Rock
20-4-21.72	0.31	BLM	Rock
20-4-21.73	0.90	BLM	Rock
20-4-23 por.	0.20	BLM	Rock

- (7) Purchaser shall perform any required road repair and maintenance work on roads used by him, under the terms of Exhibit D, "Road Maintenance Specifications", of this contract, which is attached hereto and made a part hereof.
- (8) The Purchaser shall pay the Government a road maintenance obligation for rockwear in the amount of Eight Thousand Five Hundred Fifty-five and 65/100 dollars (\$8,555.65) for the transportation of timber included in the contract price over the roads listed in Section 42(b)(6).

Unless the total road maintenance obligation for rockwear amount is paid prior to commencement of operations on the contract area, payments shall be made in installments of not less than One Thousand and 00/100 dollars (\$1,000.00); payable in the same manner as and together with payments required in Sec. 3 of this contract.

- (9) In the renovation and use of Road No. 20-4-15.2 Seg. A, the Purchaser shall comply with the conditions of Right-of-Way and Road Use Agreement No. E-107 between the United States of America and M Three Timber Company, LLC. Prior to the use of said road, the Purchaser shall furnish the Authorized Officer a copy of the executed License Agreement. Default by the Purchaser of said Right-of-Way and Road Use Agreement, or any License Agreement executed pursuant thereto, shall be considered a violation of this contract. Said agreement is available for inspection at the Bureau of Land Management, Northwest Oregon District Springfield Interagency Office, 3106 Pierce Parkway, Suite E, Springfield, Oregon. Such conditions include but are not limited to the following actions by the Purchaser:
- (aa) Obtain a license agreement from M Three Timber Company, LLC. The license agreement and insurance certificate shall be delivered to M Three Timber Company, LLC at least 15 days prior to use of company roads.
  - (bb) Maintain comprehensive liability insurance covering all operations, including vehicles, in amounts not less than One Million and 00/100 dollars (\$1,000,000.00) bodily injury for injury to any one person, One Million and 00/100 dollars (\$1,000,000.00) for any one occurrence and One Million and 00/100 dollars (\$1,000,000.00) property damage for any one occurrence.
  - (cc) The Purchaser shall maintain Road No. 20-4-15.2 Seg. A.
- (10) The amount of advance payments for the obligations set forth in Section 42(c)(8) is based on the estimated volume of the sale as shown on Exhibit B. Upon completion of hauling, if the scaled volume hauled by the Purchaser differs from that on which the estimates are based, the Contracting Officer shall execute a unilateral modification to adjust the amount of these obligations. If the volume hauled by the Purchaser is greater than that on which the estimate is based, the Purchaser shall pay additional fees at the appropriate per unit-volume rate for each road used. If the volume hauled by the Purchaser is less than that on which the estimate is based, the Government shall calculate and make a refund at the appropriate per unit-volume rate for each road used.
- (11) The Purchaser also agrees that if he elects to use any private road, other than those provided for in this contract, which is the subject of a right-of-way agreement with the Government, for the removal of Government timber sold under the terms of this contract, he shall request and agree to the modification of this contract to provide for such use.

(c) Environmental Protection

- (1) Upon each season's shutdown, and prior to the onset of wet weather, the Purchaser shall block skid trails and natural surfaced roads as directed by the Authorized Officer, and shall place them in an erosion-resistant condition by constructing drainage dips, waterbars, and/or lead-off ditches. The waterbars and drainage dips shall be constructed in accordance with the specifications shown on Exhibit H, which is attached hereto and made a part hereof. Exhibit H contains 2 sheets. Blocking shall be completed as directed by the Authorized Officer.
- (2) In addition to the requirements set forth in Section 26 of this contract, the Purchaser shall, upon completion of hauling, complete the following decommissioning measures according to the road schedule below. All decommissioning shall be completed during the dry season and as directed by the Authorized Officer.
- (aa) Decompact skid trails and natural surfaced roads and landings with decompaction equipment, such as a track-mounted excavator.
- (bb) Construct drainage dips, waterbars and/or lead-off ditches as directed by the Authorized Officer. Waterbars drainage dips shall be constructed in accordance with the specifications shown on Exhibit H.
- (cc) Place logging slash greater than 6 inches in diameter, where available, on surfaces in a discontinuous pattern, as directed by the Authorized Officer.
- (dd) Purchaser shall block roads at entry points with root wads, slash, cull logs and/or boulders (3 foot minimum diameter) as directed by the Authorized Officer.
- (EB) Purchaser shall block roads with earthen barricades constructed in accordance with specifications shown on Exhibit J, sheet 1, which is attached hereto and made a part hereof.

Road Name/Number	Surface	If not rocked				If rocked		
		(aa)	(bb)	(cc)	(dd)	(bb)	(cc)	(dd)
		Decompact	Drainage	Logging Slash	Block	Drainage	Logging Slash	Block
Skid Trails	N/A	X	X	X	X	X		X
Spur A	Natural		X		X	X		X
Spur B	Rock	X	X	X	EB	X	X*	EB
Spur C	Rock	X	X	X	X	X		
Spur E	Natural	X	X	X	X	X		
Spur G	Rock	X	X	X	X	X		
Spur H	Rock	X	X	X	X	X		X
Spur I	Rock	X	X	X	X	X		
Spur J	Rock	X	X	X	X	X		
Spur K	Rock	X	X	X	X	X		
Spur L	Rock	X	X	X	X	X		
Spur M	Rock	X	X	X	X	X		
Spur N	Rock	X	X	X	X	X		
Spur O	Rock	X	X	X	X	X		
Spur P	Rock	X	X	X	X	X		X
20-4-15.2 Seg.A	Natural		X		EB	X		EB
20-4-15.2 Seg.B	Natural		X		X	X		
20-4-21.71	Rock	X	X	X	X	X	X*	X
20-4-21.72	Rock	X	X	X	X	X	X*	X
20-4-21.73	Rock	X	X	X	X	X		

\*Slash to line of sight.

- (3) In addition to the drainage requirements listed above, and as specified on Exhibit H, waterbars shall be placed within 25 feet upslope of all remaining cross drains. Waterbars shall be keyed into existing ditches and ditch dams shall be constructed to capture flow, as approved by the Authorized Officer.

- (4) Cable yarding corridors shall be waterbarred immediately after use, if necessary to prevent erosion, as determined by the Authorized Officer.
- (5) In order to prevent the spread of noxious weeds, the Purchaser shall be required to clean all equipment prior to entry onto BLM lands as directed by the Authorized Officer.
- (6) The Purchaser shall immediately discontinue specified construction or timber harvesting operations upon written notice from the Contracting Officer that:
  - (aa) threatened or endangered plants or animals protected under the Endangered Species Act of 1973, as amended, may be affected by the operation, and a determination is made that consultation or reinitiation of consultation is required concerning the species prior to continuing operation, or;
  - (bb) when, in order to comply with the Endangered Species Act, or to prevent incidental take of northern spotted owls in accordance with management direction in the Record of Decision (ROD) and Resource Management Plan (RMP), or to protect occupied marbled murrelet sites in accordance with the Standards and Guidelines or management direction of the ROD and RMP, the Contracting Officer determines it may be necessary to modify or terminate the contract, or;
  - (cc) Federal proposed, Federal candidate, Bureau sensitive, or State listed species protected under BLM Manual 6840 - Special Status Species Management - have been identified, and a determination is made that continued operations would affect the species or its habitat, or;
  - (dd) when, in order to comply with a court order which enjoins operations on the sale or otherwise requires the Bureau of Land Management to suspend operations, or;
  - (ee) when, in order to comply with a court order, the Contracting Officer determines it may be necessary to modify or terminate the contract, or;
  - (ff) when, in order to comply with a stay or other remedy issued by the Interior Board of Land Appeals (IBLA) the Contracting Officer determines it may be necessary to modify or terminate the contract, or;
  - (gg) species have been discovered which were identified for protection in accordance with management direction established in the ROD and RMP, and the Contracting Officer determines that continued operations would affect the species or its habitat, or;
  - (hh) when, in order to protect species which were identified for protection in accordance with management direction established in the ROD and RMP, the Contracting Officer determines it may be necessary to modify or terminate the contract.

Those operations necessary for a safe removal of personnel and equipment from the contract area and those directed by the Contracting Officer, which are required in order to leave the contract area in an acceptable condition will be permitted. Discontinued operations may be resumed upon receipt of written instructions and authorization by the Contracting Officer.

During any period of suspension, the Purchaser may withdraw performance and payment bond coverage aside from that deemed necessary by the Authorized Officer to secure cut and/or removed timber for which the Bureau of Land Management has not received payment, and/or unfulfilled contract requirements associated with harvest operations that have already occurred and associated post-harvest requirements.

In the event of a suspension period or a combination of suspension periods that exceed a total of 30 days, the First Installment held on deposit may be temporarily reduced upon the written request of the Purchaser. For the period of suspension extending beyond 30 days, the First Installment on deposit may be reduced to five (5) percent of the First Installment amount listed in Section 3.a. of the contract. Any First Installment amount temporarily reduced may be refunded or transferred to another BLM contract at the request of the Purchaser. However, if the Purchaser has outstanding debt owing the United States, the Contracting Officer must first apply the amount of First Installment that could be refunded to the debt owed in accordance with the Debt Collection Improvement Act, as amended (31 USC 3710, et seq.).

Upon Purchaser's receipt of a bill for collection and written notice from the Contracting Officer lifting the suspension, the Purchaser shall restore the First Installment to the full amount shown in Section 3.a. of the contract within 15 days after the bill for collection is issued, subject to Section 3.i of the contract. The Purchaser shall not resume contract operations until the First Installment amount is fully restored.

In the event of a suspension period or a combination of suspension periods that exceed a total of 30 days, the unamortized Out-of-Pocket Expenses for road or other construction required pursuant to Exhibit C of the contract shall be refunded or transferred to another BLM contract at the request of the Purchaser. Upon written notice from the Contracting Officer lifting the suspension, the Purchaser shall reimburse the Government the amounts refunded or transferred. The Purchaser may choose to pay this reimbursement at once or in installments payable at the same time as payments are due for the timber under the contract and in amounts approximately equal to the expenses associated with the timber for which payment is due.

In the event that operating time is lost as a result of the incorporation of additional contract requirements, or delays due to Endangered Species Act consultation with the U.S. Fish and Wildlife Service or U.S. National Marine Fisheries Service, court-ordered injunctions, or an IBLA issued stay or remedy, the Purchaser agrees that an extension of time, without reappraisal, will constitute a full and complete remedy for any claim that delays due to the suspension hindered performance of the contract or resulted in damages of any kind to the Purchaser.

The Contracting Officer may determine that it is necessary to modify the contract or terminate the cutting and removal rights under the contract in order to comply with the Endangered Species Act, prevent incidental take of northern spotted owls in accordance with the ROD and RMP, protect occupied marbled murrelet sites in accordance with the ROD and RMP, protect species that have been discovered which were identified for protection in accordance with management direction established in the ROD and RMP, or comply with a court order or an IBLA issued stay or remedy. Following the issuance of a written notice that cutting and removal rights will be terminated, the Purchaser will be permitted to remove timber cut under the contract, if allowed by the Endangered Species Act, if able to proceed without causing incidental take of northern spotted owls in accordance with the ROD and RMP (consistent with marbled murrelet occupied site protection in accordance with the ROD and RMP), if consistent with species protection in accordance with management direction established in the ROD and RMP, or if consistent with a court order or an IBLA issued stay or remedy.

In the event the contract is modified or cutting and removal rights are terminated under this subsection, the Purchaser agrees that the liability of the United States shall be limited to the actual costs incurred by the Purchaser which have not been amortized by timber removed from the contract area. This calculation of liability shall utilize actual Purchaser costs and Government estimates of timber volumes. At the Authorized Officer's request, the Purchaser agrees to provide documentation of the actual costs incurred in the performance of the contract. In addition, the Purchaser shall be released from the obligation to pay the contract price for any timber which is not authorized to be removed from the contract area.

The Purchaser specifically and expressly waives any right to claim damages, other than those described in the preceding paragraphs, based on an alleged breach of any duty to the Purchaser, whether express or implied, in regard to the manner in which the Government defended the litigation which resulted in the court order affecting the operation of the contract. This waiver also extends to any claims based on effects on the operation of the contract that arise from litigation against another agency. Furthermore, the Purchaser specifically acknowledges and agrees that a court ruling that the Government violated the Administrative Procedures Act cannot be interpreted, in itself, to mean that the Government had not acted reasonably in regard to its duties to the Purchaser under this contract.

(d) Fire Prevention

- (1) Primarily for purposes of fire prevention and control, the Purchaser shall, prior to the operation of power driven equipment in construction or logging operations under this contract during fire season or periods of fire danger, prepare a fire prevention and control plan to the satisfaction of the Authorized Officer.

(e) Logging Residue Reduction

- (1) In addition to the requirements of Sections 15 and 26 of this contract, and notwithstanding the Purchaser's satisfactory compliance with State laws and regulations regarding offsetting or abating the additional fire hazard created by this operation and the State's willingness to release the Purchaser from liability for such hazard, the Purchaser shall remain responsible to the Government for performance of the following logging residue reduction and/or site preparation measures required by this contract:
  - (aa) Prior to commencement of any logging residue reduction and/or site preparation, a prework conference between the Purchaser's representative and the Authorized Officer must be held at a location designated by the Authorized Officer. All logging residue reduction and/or site preparation shall be done in accordance with the plans developed at the prework conference.
  - (bb) Pile and cover all slash situated within twenty-five (25) feet of Spurs A, B, C, G, H, I, K, and M, and Road Nos. 20-4-15, 20-4-15.2, 20-4-15.3, 20-4-21.71, 20-4-21.72, 20-4-21.73, 20-4-23, and Overholser Road (County Road No. 2675). Slash shall be piled by a machine equipped with a hydraulic thumb or a controllable, grapple head. Finished piles shall be tight and free of dirt.
    - (1) Machine piles shall be located as far as possible from reserve trees, snags, culverts, or unit boundaries to minimize damage.
    - (2) Slash between two (2) inches and nine (9) inches in diameter on the large end, having a minimum length of three (3) feet shall be piled as directed by Authorized Officer. Pile size shall be a maximum of 16 feet in diameter by 12 feet in height, and minimum pile size shall be 8 feet in diameter by 6 feet in height or as directed by the Authorized Officer. Slash left on the ground shall not exceed 6 inches in depth.
    - (3) All piles shall be covered with black four (4) millimeter polyethylene plastic to cover at least 75 percent of the surface of each pile. There should be an adequate supply of finer fuels located within and under the covered area of the pile to ensure ignition of the larger fuels. Plastic shall be held in place with woody debris and tied with combustible cord. The plastic must be secured so that it is held in place during strong wind conditions and maintains coverage for at least one year. The Purchaser is required to furnish the covering materials. Covering shall be completed within 30 days of completion of piling or as directed by the Authorized Officer.
    - (4) Harvest Areas shall be piled during the same season they are logged.
  - (cc) Pile and cover landing slash within twenty five (25) feet of the edge of each landing. All tops, broken pieces, limbs and debris more than two (2) inches in diameter at the large end and longer than three (3) feet in length shall be piled within fifteen (15) days of completion of hauling logs from that landing. Landing piles shall be kept free of dirt and located at least twenty (20) feet from any reserve tree and/or as directed by the Authorized Officer.
    - (1) All logs greater than six (6) inches in diameter at the large end and longer than eight (8) feet in length shall be decked or windrowed at the location designated by the Authorized Officer, except logs sold and removed from the contract area.
    - (2) Upon completion of landing piling, the Purchaser shall prepare the landing piles for burning by securely covering each landing pile with black four (4) millimeter polyethylene plastic. Landing piles shall be at least seventy five (75) percent covered with the covering extending three-quarters of the way down all sides. There should be an adequate supply of finer fuels located within and under the covered area of the pile to ensure ignition of the larger fuels. Plastic shall be held in place with woody debris and tied with combustible cord. The plastic must be secured so that it is held in place during strong wind conditions and maintains coverage for at least one year. The Purchaser is required to furnish the covering materials. The timing of this covering work shall be in accordance with instructions from the Authorized Officer.



If the structure of the landing piles will not permit adequate consumption of piled debris by burning, the Purchaser shall re-pile them at the direction of the Authorized Officer.

- (2) Notwithstanding the provisions of Sec. 15 of this contract, the Government shall assume all obligations for disposal or reduction of fire hazards created by Purchaser's operations on Government lands, except for burning and mop-up assistance as required herein and measures required in Section 42(e). In accordance with written instruction to be issued by the Authorized Officer at least 10 days in advance of the earliest date of required performance, the Purchaser shall, under supervision of the Authorized Officer or designated representative, assist in preparing units for burning, burning, mop-up, and patrol by furnishing, at the Purchaser's own expense, the services of personnel and equipment on harvest area as shown below:

(aa) For Igniting, Holding, and Mop-Up of Piles:

- (1) One (1) work leader (Firefighter Type 1 (FFT1)) to supervise crew and equipment operations, and to serve as Purchaser's representative.
- (2) Two (2) person crew (Firefighter Type 2 (FFT2)).
- (3) Sufficient fuel for burning, five (5) drip torches or propane burners, one (1) power saw, and one (1) backpack pump, one (1) tool for each crew member.
- (4) Radios capable of inter-crew communications and communication with a BLM representative at a ratio of one (1) radio per every five (5) crew members.
- (5) All ignition, holding, and mop-up personnel will be directly supervised by a BLM representative.

Aircraft and pilots used for Logging Residue Reduction or the suppression of escaped fires from Logging Residue Reduction operations, shall be acquired from a list of aircraft and pilots approved (i.e., carded for these specific activities) by the Office of Aircraft Services or the U.S. Forest Service. This list is available from BLM District Offices upon request.

All listed personnel shall be physically fit, experienced and fully capable of functioning as required. In addition, all listed personnel shall be qualified according to the National Wildfire Coordinating Group (NWCG) Wildland Fire Qualification System Guide, PMS-310-1 and provide documentation of these qualifications. On the day of ignition all listed personnel shall be fluent in speaking and understanding English, clothing shall consist of long pants and long sleeved shirts, and be of approved aramid fabric (Nomex™ or equivalent), as well as being free of diesel fuel oil. All personnel shall wear boots with minimum eight (8) inch tall uppers that provide ankle support, approved hardhats and leather gloves. Personnel who do not meet these requirements or do not have proper clothing and personal protective equipment (PPE) will not be allowed to participate. All listed tools and equipment shall be in good usable condition. All power-driven equipment shall be fully fueled and available for immediate use. During periods of use under this subsection, the Purchaser shall provide fuel and maintenance for all such power-driven equipment.

Except as provided hereafter for fire escapement, the Purchaser shall continue the required assistance in mop up on each cutting unit shown on Exhibit A for seventy-two (72) hours, as directed by the Authorized Officer within a five (5) day period commencing at 8:00 a.m. the day following the completion of ignition in that unit, or until released from such service by the Government, whichever occurs first.

In event of a fire escapement, the Purchaser's personnel and equipment shall, under supervision of the Authorized Officer, take action to control and mop up the escaped fire until released from such service by the Government. If it becomes necessary to use furnished personnel and equipment for the suppression of a fire which escapes from the prescribed fire area for a period beyond the remainder of the day in which the fire escapes, then the Government shall, at its option: (1) reimburse the Purchaser for such additional use of personnel and equipment at wage rates shown in the current Administratively Determined Pay Rates for the Western Area and at equipment rates shown in the current Oregon-Washington Interagency Fire Fighting Equipment Rental Rates schedule until the Purchaser is released from such

service by the Government; or (2) release the Purchaser from additional suppression work and assume responsibility for suppressing the escaped fire.

In situations where an escaped fire is controlled and contained by an adequate fire break (i.e., trail, road, stream, rock formation, etc.), the Government may permit the Purchaser to remove personnel for that day; provided that all mop up work on the escaped fire is included with mop up work on the prescribed fire area. In such an event, the Purchaser must sign a statement of agreement to complete mop up work on all escaped fire areas concurrently with mop up work on the prescribed fire area.

In case of injury to personnel or damage to equipment furnished as required by this subsection, liability shall be borne by the Purchaser, unless such injury or damage is caused by Government negligence.

Time is of the essence in complying with this provision. In the event the Purchaser fails to provide the personnel and equipment required herein, the Purchaser shall be responsible for all additional cost incurred by the Government in disposing of slash including but not limited to the wages and other costs of providing federal employees and others as substitute labor force, the cost of providing substitute equipment and appropriate additional overhead expenses. If the Purchaser's failure results in a deferral of burning and new conditions necessitate additional personnel and equipment to accomplish the planned burn, the Purchaser also shall be responsible for such additional costs.

- (3) In lieu of performing slash disposal as identified in Section 42(e)(1) and Section 42(e)(2) the Purchaser may remove material identified for slash disposal after notifying the Authorized Officer in writing. Any material identified for slash disposal that is not removed in accordance with this provision shall be treated in accordance with Section 42(e)(1) and Section 42(e)(2). Upon completion of slash removal, the purchaser shall report tonnage of slash removed in accordance with this provision.

(f) Log Export and Substitution

- (1) All timber sold to the Purchaser under the terms of this contract, except exempted species, is restricted from export from the United States in the form of unprocessed timber, and is prohibited from being used as a substitute for exported private timber. For the purpose of this contract, unprocessed timber is defined as: (1) any logs except those of utility grade or below, such as sawlogs, peeler logs and pulp logs; (2) cants or squares to be subsequently remanufactured exceeding eight and three-quarters (8¾) inches in thickness; (3) split or round bolts or other roundwood not processed to standards and specifications suitable for end-product uses; or (4) western red cedar lumber which does not meet lumber of American Lumber Standards Grades of Number 3 dimension or better, or Pacific Lumber Inspection Bureau R-List Grades of Number 3 Common or better. Thus, timber manufactured into the following will be considered processed: (1) lumber and construction timber, regardless of size, manufactured to standards and specifications suitable for end-product uses; (2) chips, pulp, and pulp products; (3) green or dry veneer and plywood; (4) poles and piling cut or treated for use as such; (5) cants, squares, and lumber cut for remanufacturing of eight and three-quarters (8¾) inches in thickness or less; (6) shakes and shingles.

Substitution will be determined under the definition found in 43 CFR 5400.0-5(n).

The Purchaser is required to maintain and upon request to furnish the following information:

- (aa) Date of last export sale.
- (bb) Volume of timber contained in last export sale.
- (cc) Volume of timber exported in the past twelve (12) months from the date of last export sale.
- (dd) Volume of Federal timber purchased in the past twelve (12) months from the date of last export sale.
- (ee) Volume of timber exported in succeeding twelve (12) months from date of last export sale.
- (ff) Volume of Federal timber purchased in succeeding twelve (12) months from date of last export sale.

- (2) In the event the Purchaser elects to sell any or all of the timber sold under this contract in the form of unprocessed timber, the Purchaser shall require each party buying, exchanging, or receiving such timber to execute a Form 5460-16 (Certificate as to Nonsubstitution and the Domestic Processing of Timber). The original of such certification shall be filed with the Authorized Officer. Additionally, when the other party is an affiliate of the Purchaser, the Purchaser will be required to update information under item (2) of Form 5450-17 (Export Determination) and file the form with the Authorized Officer.

In the event an affiliate of the Purchaser has exported private timber within twelve (12) months prior to purchasing or otherwise acquiring Federal timber sold under this contract, the Purchaser shall, upon request, obtain from the affiliate information in a form specified by the Authorized Officer and furnish the information to the Authorized Officer.

Prior to the termination of this contract, the Purchaser shall submit to the Authorized Officer Form 5460-15 (Log Scale and Disposition of Timber Removed Report) which shall be executed by the Purchaser. In addition, the Purchaser is required under the terms of this contract to retain for a three-year period from the date of termination of the contract the records of all sales or transfer of logs involving timber from the sale for inspection and use of the Bureau of Land Management.

Unless otherwise authorized in writing by the Contracting Officer, the Purchaser shall brand clearly and legibly one end of all logs with a scaling diameter (small end inside bark) of over 10 inches, prior to the removal of timber from the contract area. All loads of 11 logs or more will have a minimum of 10 logs clearly and legibly branded on one end regardless of the diameter of the logs. All logs will be branded on loads of 10 logs or less. One end of all branded logs to be processed domestically will be marked with a 3 square inch spot of highway yellow paint. The Purchaser will stop trucks for accountability monitoring at mutually agreed upon location when notified by the Authorized Officer.

If multiple trailers (mule trains) are used, each bunked load shall be considered an individual load, and these guidelines will apply to each bunked load. If a flatbed stake trailer is used, each bundle will be treated as a separate load.

At the discretion of the Contracting Officer, the Purchaser may be required to brand and paint all logs. Any increased costs for log branding and painting shall be the responsibility of the Purchaser.

In the event of the Purchaser's noncompliance with this subsection of the contract, the Authorized Officer may take appropriate action as set forth in Section 10 of this contract. In addition, the Purchaser may be declared ineligible to receive future awards of Government timber for a period of one year.



**United States  
Department of the Interior  
Bureau of Land Management**

**Timber Appraisal**

---

<b>Sale Name:</b> Green Oaks	<b>Sale Date:</b> Thursday, August 22, 2019
<b>BLM District:</b> NW Oregon DO	<b>Unit of Measure:</b> 16' MBF
<b>Contract #:</b> ORN03-TS-2019.0331	<b>Contract Term:</b> 36 months
<b>Sale Type:</b> Advertised	<b>Contract Mechanism:</b> 5450-26

Sale of Timber and other Wood Products - Scale Sale

---

**Content**

**Timber Appraisal Summary  
Stumpage Summary  
Unit Summary  
Stump to Truck  
Transportation  
Engineering Allowances  
Other Allowances**

**Prepared By:** Rule, Albert R - 7/16/2019  
**Approved By:** Zimmerlee, Chance Z - 7/31/2019

## Legal Description of Contract Area

Land Status	County	Township	Range	Section	Subdivision	Meridian
O&C	Lane	20S	4W	15	S1/2NE1/4, N1/2NW1/4, SE1/4NW1/4, N1/2SW1/4, SW1/4SW1/4, NE1/4SE1/4	Willamette
O&C	Lane	20S	4W	21	NE1/4, NE1/4NW1/4, S1/2NW1/4, SW1/4, SE1/4	Willamette
O&C	Lane	20S	4W	23	NW1/4NW1/4	Willamette

## Species Totals

Species	Net	Gross Merch	Gross	# of Merch Logs	# of Cull Logs	# of Trees
Douglas Fir	9,336.0	9,638.0	9,699.0	172,130	1,583	37,095
Grandfir	976.0	1,002.0	1,002.0	16,771	0	3,619
Incense-cedar	127.0	132.0	132.0	2,664	0	811
Western Redcedar	5.0	5.0	5.0	20	0	10
Western Hemlock	2.0	3.0	3.0	127	0	127
<b>Totals</b>	<b>10,446.0</b>	<b>10,780.0</b>	<b>10,841.0</b>	<b>191,712</b>	<b>1,583</b>	<b>41,662</b>

## Cutting Area Acres

Regeneration Harvest Acres	Partial Cut Acres	Right of Way Acres	Total Acres	Net Volume per Acre
0.0	455.0	17.8	472.8	22.1

**Logging Costs**

Stump to Truck	\$1,799,054.48
Transportation	\$426,672.40
Road Construction	\$446,725.18
Maintenance/Rockwear	\$29,460.75
Road Use	\$0.00
Other Allowances	\$275,613.36
<b>Total:</b>	<b>\$2,977,526.17</b>
<b>Total Logging Cost per MBF:</b>	<b>\$285.04</b>

**Utilization Centers**

<b>Location</b>	<b>Distance</b>	<b>% of Net Volume</b>
Springfield,Eugene	27.0 miles	100 %

**Profit & Risk**

Profit	9 %
Risk	3 %
<b>Total Profit &amp; Risk</b>	<b>12 %</b>

**Tract Features**

<b>Quadratic Mean DBH</b>	14.5 in
<b>Average GM Log</b>	56 bf
<b>Average Volume per Acre</b>	22.1 mbf
<b>Recovery</b>	96 %
<b><u>Net MBF volume:</u></b>	
<b>Green</b>	10,446.0 mbf
<b>Salvage</b>	0 mbf
<b>Export</b>	0 mbf
<b><u>Ground Base Logging:</u></b>	
<b>Percent of Sale Volume</b>	29 %
<b>Average Yarding Slope</b>	25 %
<b>Average Yarding Distance</b>	400 ft
<b><u>Cable Logging:</u></b>	
<b>Percent of Sale Volume</b>	71 %
<b>Average Yarding Slope</b>	50 %
<b>Average Yarding Distance</b>	400 ft
<b><u>Aerial Logging:</u></b>	
<b>Percent of Sale Volume</b>	0 %
<b>Average Yarding Slope</b>	0 %
<b>Average Yarding Distance</b>	0 ft

**Cruise**

<b>Cruise Completed</b>	April 2019
<b>Cruised By</b>	Albert Rule,Chance Zimmerlee
<b>Cruise Method</b>	Variable Plot

## Stumpage Computation

Species	# of Trees	Net Volume	Pond Value	(-) Profit & Risk	(-) Logging Costs	(+) Marginal Log Value	Appraised Price/MBF	Appraised Value
Douglas Fir	37,095	9,336.0	\$515.84	\$61.90	\$285.04	\$0.00	\$168.90	\$1,576,850.40
Grandfir	3,619	976.0	\$368.29	\$44.19	\$285.04	\$0.00	\$39.10	\$38,161.60
Incense-cedar	811	127.0	\$567.70	\$68.12	\$285.04	\$0.00	\$214.50	\$27,241.50
Western Redcedar	10	5.0	\$720.00	\$86.40	\$285.04	\$0.00	\$348.60	\$1,743.00
Western Hemlock	127	2.0	\$368.00	\$44.16	\$285.04	\$0.00	\$38.80	\$77.60
<b>Totals</b>	<b>41,662</b>	<b>10,446.0</b>						<b>\$1,644,074.10</b>

## Other Wood Products

Product	Unit of Measure	# of Units	\$/Unit	Appraised Value
Biomass	Green Tons	300	\$2.00	\$600.00
<b>Totals</b>				<b>\$600.00</b>

**Total Appraised Value: \$1,644,674.10**

### Percent of Volume By Log Grade

Species	No. 1 & 2 Peeler	No. 3 Peeler	Special Mill	No. 2 Sawmill	No. 3 Sawmill	No. 4 Sawmill	Camp Run
Douglas Fir				56.0 %	38.0 %	6.0 %	

Species	Peeler	No. 1 Sawmill	Special Mill	No. 2 Sawmill	No. 3 Sawmill	No. 4 Sawmill	Camp Run
Grandfir				64.0 %	32.0 %	4.0 %	

Species	No. 1 Sawmill	No. 2 Sawmill	No. 3 Sawmill	No. 4 Sawmill	No. 5 Sawmill	No. 6 Sawmill	Camp Run
Incense-cedar							100.0 %

Species	No. 1 Sawmill	No. 2 Sawmill	No. 3 Sawmill	No. 4 Sawmill			Camp Run
Western Redcedar							100.0 %

Species	Peeler	No. 1 Sawmill	Special Mill	No. 2 Sawmill	No. 3 Sawmill	No. 4 Sawmill	Camp Run
Western Hemlock						100.0 %	



**Green Oaks****Unit Summary****ORN03-TS-2019.0331****Unit: 1**

Species	Net	Gross Merch	Gross	# of Trees
Douglas Fir	3,706.0	3,822.0	3,861.0	17,841
Grandfir	738.0	755.0	755.0	2,969
Incense-cedar	102.0	106.0	106.0	655
Western Redcedar	5.0	5.0	5.0	10
<b>Totals:</b>	<b>4,551.0</b>	<b>4,688.0</b>	<b>4,727.0</b>	<b>21,475</b>

**Net Volume/Acre: 22.4 MBF**

Regeneration Harvest	0.0
Partial Cut	203.0
Right of Way	0.0
<b>Total Acres:</b>	<b>203.0</b>

**Unit: 2**

Species	Net	Gross Merch	Gross	# of Trees
Douglas Fir	4,941.0	5,105.0	5,122.0	16,291
Grandfir	140.0	147.0	147.0	272
Incense-cedar	12.0	12.0	12.0	74
Western Hemlock	2.0	3.0	3.0	127
<b>Totals:</b>	<b>5,095.0</b>	<b>5,267.0</b>	<b>5,284.0</b>	<b>16,764</b>

**Net Volume/Acre: 21.8 MBF**

Regeneration Harvest	0.0
Partial Cut	234.0
Right of Way	0.0
<b>Total Acres:</b>	<b>234.0</b>

**Unit: 3**

Species	Net	Gross Merch	Gross	# of Trees
Douglas Fir	329.0	339.0	342.0	1,582
Grandfir	66.0	67.0	67.0	263
Incense-cedar	9.0	10.0	10.0	59
<b>Totals:</b>	<b>404.0</b>	<b>416.0</b>	<b>419.0</b>	<b>1,904</b>

**Net Volume/Acre: 22.4 MBF**

Regeneration Harvest	0.0
Partial Cut	18.0
Right of Way	0.0
<b>Total Acres:</b>	<b>18.0</b>

**Unit: RW 1**

Species	Net	Gross Merch	Gross	# of Trees
Douglas Fir	128.0	132.0	133.0	615
Grandfir	25.0	26.0	26.0	102
Incense-cedar	4.0	4.0	4.0	23
<b>Totals:</b>	<b>157.0</b>	<b>162.0</b>	<b>163.0</b>	<b>740</b>

**Net Volume/Acre: 22.8 MBF**

Regeneration Harvest	0.0
Partial Cut	0.0
Right of Way	6.9
<b>Total Acres:</b>	<b>6.9</b>

Unit: RW 2

Species	Net	Gross Merch	Gross	# of Trees
Douglas Fir	232.0	240.0	241.0	766
Grandfir	7.0	7.0	7.0	13
Totals:	239.0	247.0	248.0	779

Net Volume/Acre: 21.9 MBF

Regeneration Harvest	0.0
Partial Cut	0.0
Right of Way	10.9
Total Acres:	10.9