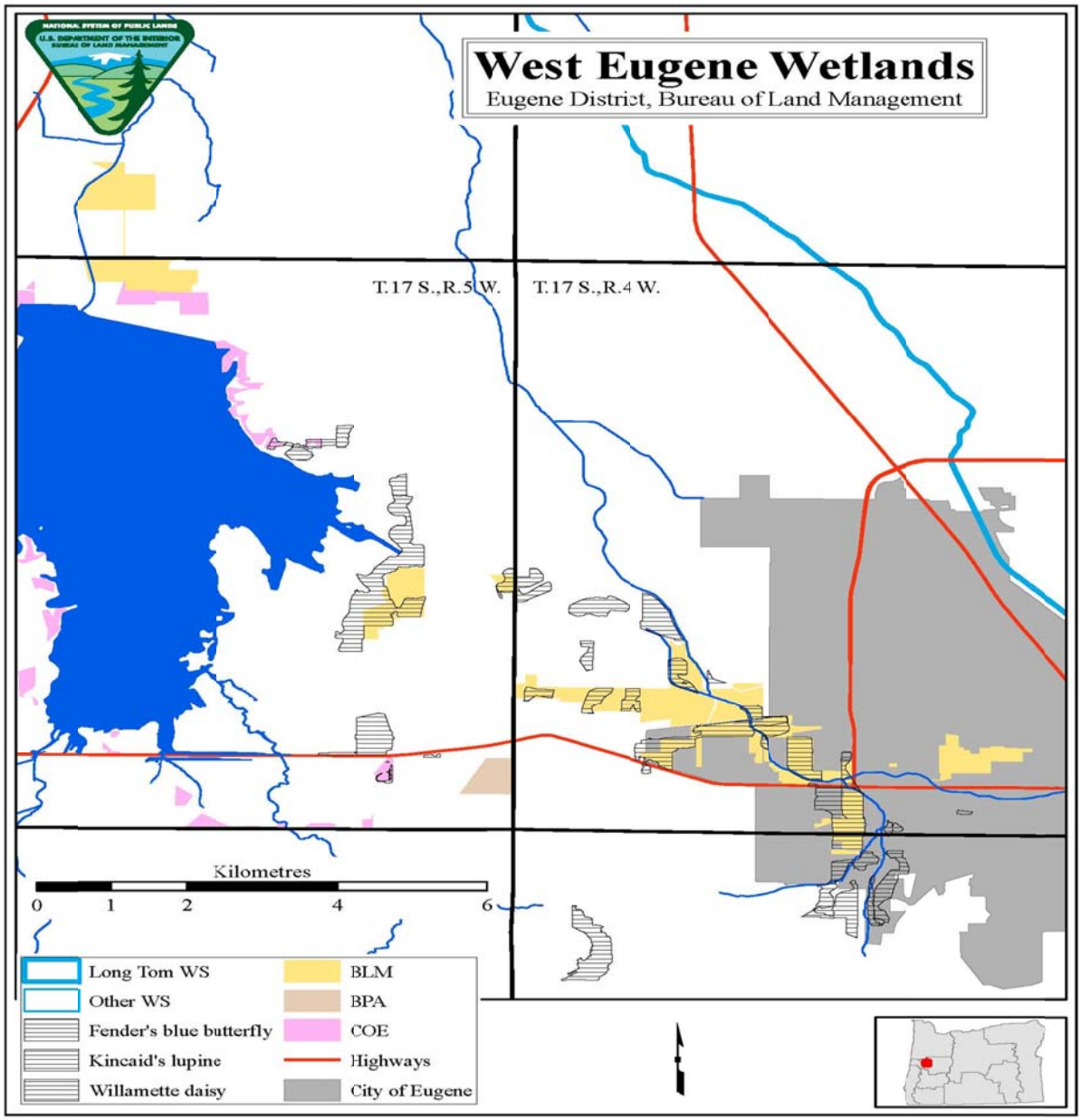West Eugene Wetlands: BLM-administered lands in proximity to City of Eugene and designated critical habitat for Fender's blue butterfly, Kincaid's lupine, and Willamette daisy.