



United States Department of the Interior



BUREAU OF LAND MANAGEMENT
Eugene District Office
P.O. Box 10226
Eugene, Oregon 97440-2226

IN REPLY REFER TO:

5430A

To: Eugene District Office

Attn: Sue Kragnes, Upper Willamette Resource Area

PROSPECTUS REQUEST

Please send the Prospectus for the Whitebark Timber Sale to be sold on November 30, 2006.

Mail to:

Requested by: _____



United States Department of the Interior



BUREAU OF LAND MANAGEMENT
Eugene District Office
P.O. Box 10226
Eugene, Oregon 97440-2226

IN REPLY REFER TO:

5430A

October 31, 2006

This advertisement includes:

Parcel No. 1 – Whitebark

TIMBER SALE NOTICE

NOTICE IS HEREBY GIVEN that the Bureau of Land Management will offer for sale timber as described herein for oral auction, pursuant to Instructions to Bidders, as stated on Form No. 5440-9 and subject to Notice of Requirement for Certification of Nonsegregated Facilities, Form No. 1140-4, attached. Written and oral bids will be received by the District Manager, or her representative, at the **EUGENE DISTRICT OFFICE, 2890 CHAD DRIVE, EUGENE, OREGON**. The timber sale will commence at 10:00 a.m. on Thursday, November 30, 2006.

This Timber Sale Notice does not constitute the decision document for purposes of protest and appeal of a forest management decision. Consistent with 43 CFR Subpart 5003 - Administrative Remedies, the notice of a timber sale, when published as a legal ad in a newspaper of general circulation shall constitute the decision document for purposes of protest and appeal. Protests may be filed with the Contracting Officer within 15 days of the publication of the aforementioned decision document in the newspaper. It is anticipated that the decision document will be published in The Register Guard newspaper on or about November 1, 2006. BLM does not warrant publication on this exact date. All parties considering protest of the timber sale decision document are encouraged to review the aforementioned newspaper to ensure accurate knowledge of the exact publication date.

A WRITTEN BID on Form 5440-9 at not less than the appraised price on a unit basis per species and the required minimum bid deposit shall be required to participate in oral bidding for each tract.

THE SUCCESSFUL BIDDER, as a condition of award, will be required to complete and/or sign the following forms:

1. Form 1140-6, a certification that the bid was arrived at by the bidder or offerer independently, and was tendered without collusion with any other bidder or offerer.
2. Form 1140-7, Equal Opportunity Affirmative Action Program Representation, for all contracts over \$10,000.
3. Form 1140-8, Equal Opportunity Compliance Report Certification.
4. Form 5450-17, Export Determination.

PRE-AWARD QUALIFICATIONS. The high bidder may be required to furnish information to determine the ability to perform the obligations of the contract. If the high bidder is determined not qualified, responsible or refuses to respond within 15 days of a request for information pertaining to qualifications, the contract may be offered and awarded for the amount of the high bid to the highest of the bidders who is qualified, responsible, and willing to accept the contract.

A PERFORMANCE BOND in an amount not less than 20 percent of the total purchase price will be required for all contracts of \$2,500 or more, but the amount of the bond shall not be in excess of \$500,000, except when the Purchaser opts to increase the minimum bond as provided in 43 CFR 5451.2. A minimum performance bond of not less than \$500 will be required for all installment contracts less than \$2,500.

INSTALLMENT PAYMENTS may be authorized for sales of \$500 or more. Required installments will be determined by BLM. For sales under \$500,000, installments will not be less than 10% of the total purchase price. For sales of \$500,000 or more, installment payments shall be \$50,000.

QUALIFIED SMALL BUSINESS concerns may apply to the Small Business Administration for a loan to provide financing for access road construction required under the terms of qualifying timber sale contracts and necessary contract changes will be made. Approval of loan applications rests with the Small Business Administration and may be contingent upon availability of funds. Applicants for such loans shall notify the Bureau of Land Management of their intention to apply for such loan.

LOG EXPORT AND SUBSTITUTION. All timber sales shall be subject to the restrictions relating to the export and substitution of unprocessed timber from the United States in accordance with P.L. 94-165 and 43 CFR 5400, 5420, as amended.

ADDITIONAL INFORMATION concerning each timber sale tract described herein is available at the above District Office. A copy of the timber sale contract is also available for inspection at the District Office.

THE VOLUMES LISTED herein are estimates only, based on 16-foot taper breaks, which must be taken into consideration if comparisons are made with volume predictions based on other standards. The volumes based on 32-foot taper breaks are shown for comparison purposes. No sale shall be made for less than the total purchase price, without regard to the amount bid per unit, even though quantity of timber actually cut or removed or designated for taking is more or less than the estimated volume or quantity so listed.

AN ENVIRONMENTAL ASSESSMENT was prepared for this sale, and a Finding of No Significant Impact has been documented. These documents are available for inspection as background for this sale at the Eugene District Office.

A SPECIAL PROVISION has been added to the contract that requires the Purchaser to give 14 days written notice prior to beginning or resuming operations.

A SPECIAL PROVISION is included in the contract that enables the Contracting Officer to suspend or terminate the contract in order to: (1) comply with the Endangered Species Act; (2) comply with a court order; (3) comply with BLM Manual 6840 as it relates to Federal proposed, Federal candidate, Bureau sensitive, or State listed species or habitat; or (4) protect raptor nests during nesting.

This contract provision limits the liability of the Government to the actual Out-of-Pocket Expenses incurred by the Purchaser that have not been amortized by the removal of timber from the contract area. In the event that operating time is lost as a result of the incorporation of additional contract requirements or suspension-related delays, an extension of time, with or without reappraisal depending on the reason for the suspension, will constitute a full and complete remedy for any claim that delays due to the suspension hindered performance of the contract or resulted in damages of any kind to the Purchaser. In the event of a suspension that lasts longer than 30 days, the First Installment may be reduced and/or the unamortized Out-of-Pocket Expenses of road or other construction may be refunded or transferred to another contract at the election of the Purchaser.

ACCESS to a sale may be through a locked gate (see individual sale information). Prospective bidders may obtain a key from the Eugene District Office. Any other persons interested in visiting the timber sale site should first contact the District Office at 683-6600.

This timber sale notice can also be found on the Eugene District web page at www.edo.or.blm.gov/planning/nepa/ts_notice/ if current internet access problems related to ongoing litigation are resolved.

Attachments:

- Form 1140-4
- Form 1140-6
- Form 5450-17
- Form 5450-22
- Form 5440-9

Tract No. E-06-530 Whitebark
Lane County, Oregon: O&C

Bid Deposit Required: \$ 53,100.00

All timber designated for cutting on SW $\frac{1}{4}$ SW $\frac{1}{4}$, Section 10; Lots 1-5, SW $\frac{1}{4}$ NE $\frac{1}{4}$, N $\frac{1}{2}$ SW $\frac{1}{4}$, SE $\frac{1}{4}$ SW $\frac{1}{4}$, NW $\frac{1}{4}$ SE $\frac{1}{4}$, Section 15, T. 15 S., R. 7 W., Will. Mer.

Estimated Volume (MBF) 32' Log	Estimated Volume (CCF)	Species	Estimated Volume (MBF) 16' Log	Appraised Price Per MBF	Estimated Volume Times Appr. Price
2,572	5,328	Douglas-fir	2,909	\$161.00	\$468,349.00
<u>1,546</u>	<u>3,358</u>	Western hemlock	<u>1,820</u>	\$ 34.00	<u>\$ 61,880.00</u>
4,118	8,686	TOTALS	4,729		\$530,229.00

APPRAISED PRICES are calculated by determining market value through the analytical appraisal method. The minimum bid increment will be \$0.10 per MBF or multiples thereof.

LOG EXPORT RESTRICTIONS: All timber offered for sale hereunder is restricted from export from the United States in the form of unprocessed timber and is prohibited from being used as a substitute for exported private timber.

CRUISE INFORMATION: Volume in the right-of-ways has been cruised using the 3P system to select sample trees. A map showing the locations and descriptions of these sample trees is available at the Eugene District Office. Volume in the Partial Harvest Area was variable plot cruised. Plot data was then used to calculate V-BAR and basal area per acre using the **National Cruise Program**. The basal area was determined with a Relaskop using a 20 BAF. This sale contains a total of 169 plots. On these plots, 81 sample trees were randomly selected to determine V-BAR. A map showing the locations of the sample trees is available at the Eugene District Office.

With respect to merchantable Douglas-fir (sample) trees: The average tree is 12.3" DBHOB; the average log contains 40 bd. ft.; the total gross volume is approximately 3.068 MMBF; and 95% recovery is expected.

CUTTING AREA: One area totaling approximately 168 acres must be partial harvested and approximately 9 acres of right-of-way must be clear cut. In addition, there are approximately 10 trees selectively marked for removal outside the cutting area boundaries.

ACCESS: Access to the sale is provided by:

1. a public road;
2. BLM existing roads;
3. BLM roads to be constructed.

ROAD MAINTENANCE: The Purchaser shall pay BLM a road maintenance fee of \$14,048.25 and a rockwear fee of \$4,469.37. See Exhibit D map for specification of road maintenance responsibility. Only the map page of Exhibit D is included in the Prospectus. Refer to the contract file for the full Exhibit D.

ROAD CONSTRUCTION: Required

Spurs: A-F

Class: SN-14

Length: 18.75 stations

Total estimated excavation: 26 hours of tractor time.

Total estimated construction cost: \$5,198.91

Special Requirements in Road Construction: Operations limited to periods of dry weather.

ROAD RENOVATION: Required

Road Nos. 15-7-15.1, 15-7-15.71, 15-7-15.72, 15-7-15.73

Class: SN-14

Length: 84.38 stations

Total estimated excavation: 33 hours of tractor time.

Total estimated renovation cost: \$7,388.52

Special Requirements in Road Renovation: Operations limited to periods of dry weather.

ROAD IMPROVEMENT: Required**Road Nos. 14-6-34, 15-7-15, 15-7-15.3**

Class: SN-16

Length: 113.0 stations

Special Requirements in Road Improvement: Operations limited to periods of dry weather.

Culverts

Diameter: 18" Length: 480' (15)

Road No. 15-7-35

Class: SN-16

Length 109.82 stations

Surfacing:

Width: 14'12'

Compacted Depth: 4/8"

Base 3/4" minus (MP 0.00 – 1.21) – Estimated Quantity: 1,389 compacted cy

Hot-mix paving (MP 0.00 – 1.21) – Estimated Quantity: 1,280 tons; 2-1/2" lift

ASC 1-1/2" minus (MP 1.21 – 2.08) – Estimated Quantity: 1,836 compacted cy

Total estimated improvement cost: \$191,812.80

Special Requirements in improvement of Road No. 15-7-35: Operations limited to periods of dry weather. Improvements, including shall be completed by October 31, 2007. Any road closures shall be approved in advance by the Authorized Officer.

Suggested Rock Source: Prairie Mt. Quarry

Diameter: 18" Length: 846' (25)

Diameter: 42" Length: 64' (1)

This sale qualifies for application to the Small Business Administration for loan for access road construction.

DURATION OF CONTRACT: Duration of the contract will be 36 months for cutting and removal of timber.

SPECIAL PROVISIONS: The contract will contain special provisions regarding road construction, road renovation, road improvement, road maintenance, logging methods, prevention of erosion, falling of snags, logging residue reduction, and submission of a written logging plan specifying spur road locations, landing locations, logging methods, and logging schedule.

Under Sec. 25 of the timber sale contract, tractor logging will be prohibited during periods of excessive soil moisture. This will normally limit tractor logging to July, August and September.

This contract contains provisions for the sale and removal of additional timber necessary to facilitate safe and efficient Purchaser operations. These provisions include:

- The designation and sale of additional timber, such as corridor and guyline trees, at contract price, as necessary to facilitate safe and efficient logging. Such trees may be felled and removed when they are painted by the Authorized Officer;
- Sale of additional timber volume at current fair market value where the species and/or size of trees are not representative of the forest stand(s) being thinned;
- The use of unilateral modifications executed by BLM for such additional timber;
- Revocation of the Purchaser's right to cut additional timber if the Authorized Officer determines that trees have been cut and removed that were not previously marked and approved for cutting and removal by the Authorized Officer.

It is estimated that approximately 336 MBF of such additional timber may be removed under the contract, but is not included in the advertised sale volume nor was it included in the timber sale appraisal.

A Special Provision is included in the contract which enables the Contracting Officer to suspend or terminate the contract in order to: (1) comply with the Endangered Species Act or to protect occupied marbled murrelet sites in accordance with the Standards and Guidelines of the Eugene District Record of Decision (ROD) and Resource Management Plan (RMP); (2) comply with a court order; (3) comply with BLM Manual 6840 as it relates to Federal proposed, Federal candidate, Bureau sensitive, or State listed species or habitat; or (4) protect raptor nests during nesting.

This contract provision limits the liability of the Government to the actual Out-of-Pocket Expenses incurred by the Purchaser which have not been amortized by the removal of timber from the contract area. In the event that operating time is lost as a result of the incorporation of additional contract requirements or suspension-related delays, an extension

of time, with or without reappraisal depending on the reason for the suspension, will constitute a full and complete remedy for any claim that delays due to the suspension hindered performance of the contract or resulted in damages of any kind to the Purchaser. In the event of a suspension that lasts longer than 30 days, the First Installment may be reduced and/or the unamortized Out-of-Pocket Expenses of road or other construction may be refunded or transferred to another contract at the election of the Purchaser.

OTHER SPECIAL REQUIREMENTS:

In the development of the Prairie Mountain Quarry as specified in Exhibit C, blasting operations shall be conducted between October 1 and February 28/29 of each year, both days inclusive, to avoid possible disturbance to the northern spotted owl and marbled murrelet during nesting season.

Yarding, hauling, and excavator piling on Road No. 15-7-15.3 shall not be conducted during periods of wet weather due to sediment concerns.

On Roads No. 15-7-15.1, 15-7-15.72, and 15-7-15.73, no landings shall be located within 100 feet of streams, with the exception of the landing to be located at the end of Road No. 15-7-15.73.

Approximately 7 Special Habitat Trees in 1 group have been marked with yellow paint and are shown on Exhibit A. Yarding equipment shall not be attached to them, and the trees shall not be felled or damaged.

Approximately 6 Douglas-fir trees and 4 red alder trees have been marked for cutting with blue paint above and below breast height in the Approximate Area in Which Trees are Marked for Cutting in the Reserve Area.

Yarding shall be done with a carriage equipped skyline capable of yarding 1,300 feet slope distance in the following areas: the Partial Harvest Area on slopes greater than 35%; and within 210 feet of streams, except in the Special Skidding Area. Lift trees and/or intermediate supports may be necessary.

If Purchaser chooses to cable yard to the portion of Road No. 15-7-15.71 that has Reserve Area immediately to the west and Partial Harvest Area immediately to the east, artificial anchors may be required.

In the Partial Harvest Area and in the Special Skidding Area, where slopes are less than 35%, yarding may be done either by a skyline system as described above, or by equipment operated entirely on designated skid roads during periods of low soil moisture. In the Special Skidding Area, new skid trails shall be located at least 75 feet from the posted boundary.

The Purchaser shall clean yarding, logging, road construction, decommissioning, and slash disposal equipment, using a water pressure hose, prior to entry on BLM lands.

There are requirements for blocking and waterbarring roads between logging seasons.

The Purchaser shall have the option to rock Spurs B, C, and E; and Road No. 15-7-15.1 to its junction with Spur A, at Purchaser's expense. Spurs A, D, and F may not be rocked.

A new provision has been added regarding Purchaser payment of maintenance and rockwear fees for mineral haul of Purchaser's option rock over BLM roads.

Upon completion of yarding, 20 orange-painted trees shall be felled and left in the Special Falling Area shown on Exhibit A. The Purchaser shall tally the trees daily by diameter class and species.

Upon completion of hauling, the Purchaser shall decommission skid trails, newly constructed roads and renovated roads by tilling with decompaction equipment, such as a track mounted excavator and placing available logging slash on road surfaces. Rock placed at Purchaser's expense shall be removed prior to tilling at Purchaser's expense and removed from BLM land. Waterbars, drainage dips or lead-off ditches shall be constructed and Spurs B, D, E, and F; and Road No. 15-7-15.1 shall be blocked at their entry points.

OPTIONAL CONTRIBUTION: The Purchaser will have the option of performing pile burning or contributing \$505.37 in lieu thereof. The option must be declared prior to contract execution.

NARRATIVE DESCRIPTION OF HOW TO GET TO THE TIMBER SALE AREA: From Highway 99 north of Eugene, turn west onto Highway 36. Proceed west on Highway 36 for approximately 20 miles to Horton Road (County Road 3640). Proceed north on Horton Road to the junction with Road No. 15-7-35. Proceed on Road No. 15-7-35 for approximately 4-½ miles and follow "Timber Sale Area" signs.

TIMBER SALE LOCATION MAP

Whitebark

TOWNSHIP 15 S. RANGE 7 W.

SECS. 10 and 15

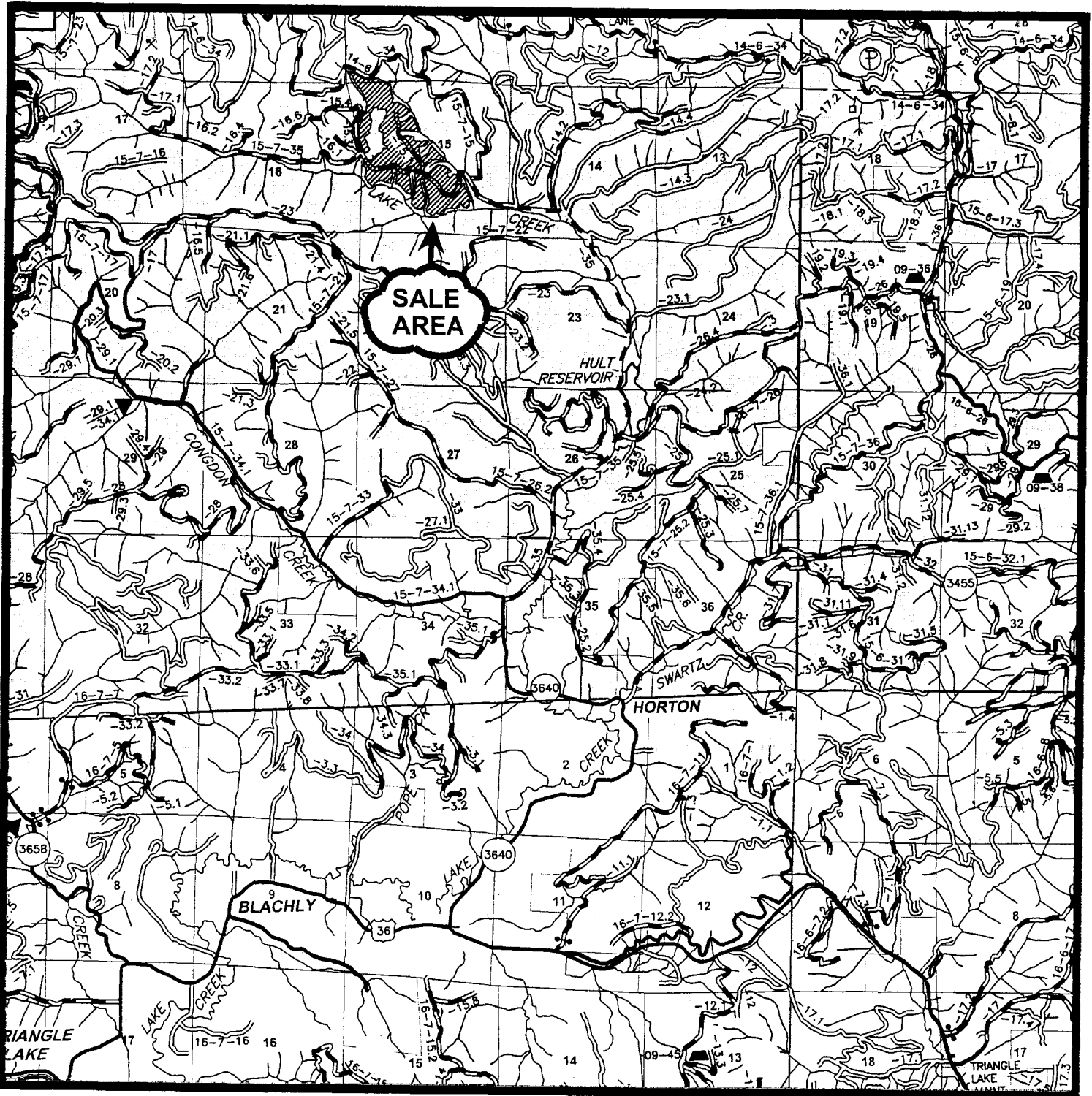
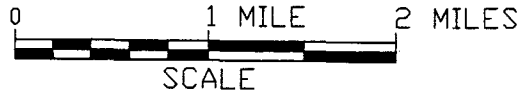

UNITED STATES
 DEPARTMENT OF THE INTERIOR
 BUREAU OF LAND MANAGEMENT

EXHIBIT "A"

SALE NAME: WHITEBARK TIMBER SALE CONTRACT NO.: OR090-TS07-530

T. 15S , R. 7W , SEC. 10&15 , WILL. MER., EUGENE DISTRICT

PARTIAL HARVEST AREA	168.0
CLEARCUT AREA (R/W)	9.0
RESERVE AREA	<u>285.42</u>
CONTRACT AREA	462.42 A.

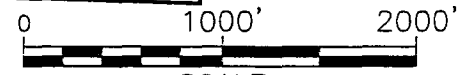
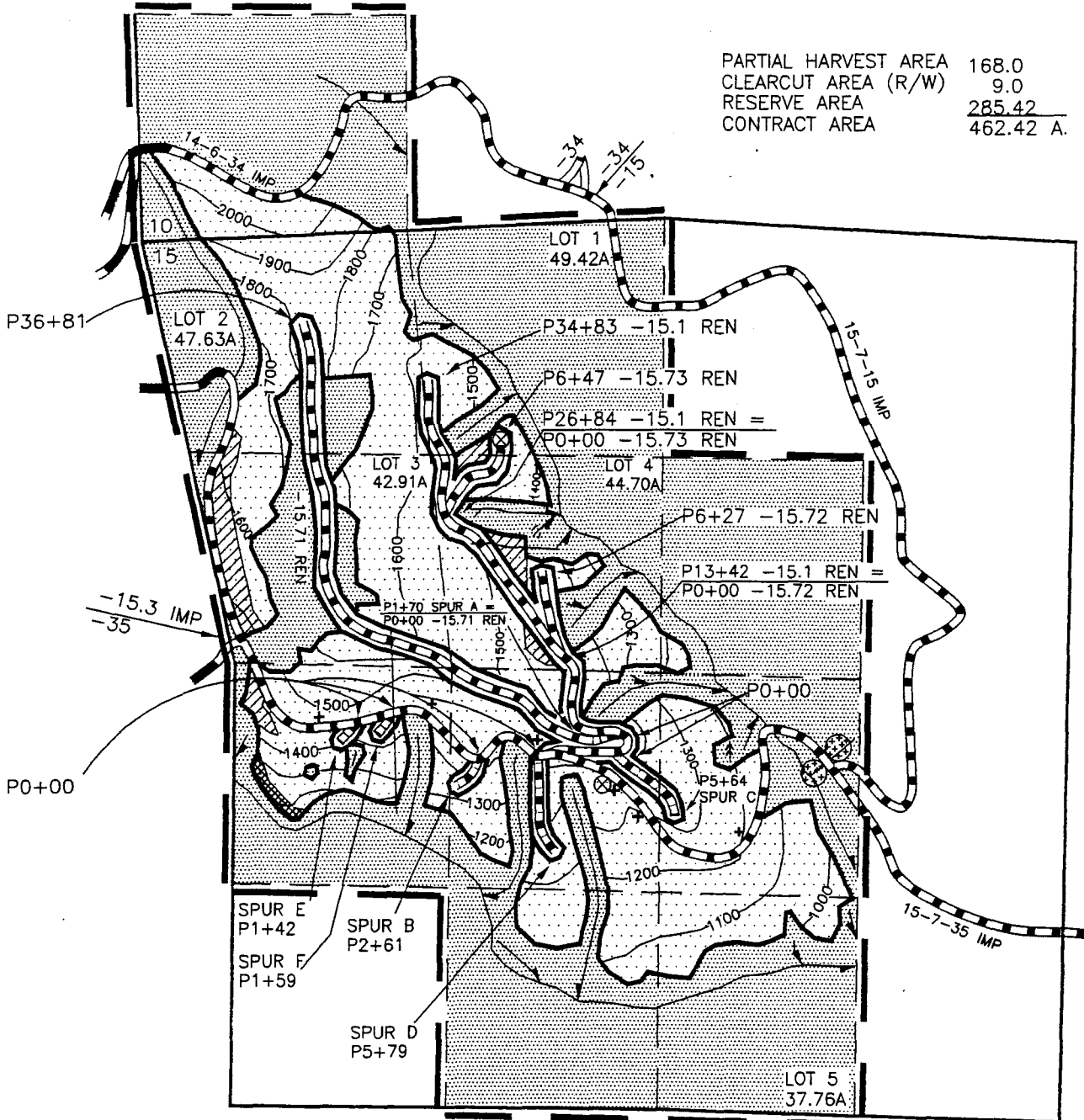

LEGEND

- | | | | |
|--|--|--|---|
| | CLEARCUT AREA (R/W) | | BOUNDARY - CONTRACT AREA |
| | PARTIAL HARVEST AREA | | BOUNDARY - CUTTING AREA (BLAZED, PAINTED & POSTED) |
| | RESERVE AREA | | ROAD TO BE CONSTRUCTED |
| | SPECIAL FALLING AREA | | ROAD TO BE IMPROVED OR RENOVATED |
| | SPECIAL SKIDDING AREA | | ROCK SURFACED ROAD |
| | APPROXIMATE AREA IN WHICH TREES ARE MARKED FOR CUTTING IN THE RESERVE AREA | | APPROXIMATE LOCATION OF LANDING TO BE CONSTRUCTED |
| | APPROXIMATE LOCATION OF THE SUPERIOR TREE (6) | | APPROXIMATE LOCATION OF SPECIAL HABITAT TREES (1 GROUP) |
| | | | STREAM |

DATE: 9/28/06

Seasonal Restriction Matrix

Restricted Times are Shaded and X'd

	Jan	Feb	Mar	Apr	May	June	July	Aug	Sept	Oct	Nov	Dec
	1	15	1	15	1	15	1	15	1	15	1	15
Felling, yarding or loading												
<u>Partial Harvest Areas</u>												
<ul style="list-style-type: none"> il 15 – June 15, both days inclusive flow seasonal restriction may be conditionally waived 												
Blasting Operations												
<u>Prairie Mt. Quarry</u>												
<ul style="list-style-type: none"> March 1 – September 30, both days inclusive 												
Ground-based yarding												
<u>Partial Harvest Areas</u>												
<ul style="list-style-type: none"> Typically October 1 – July 1; may vary due to weather conditions 												
Right-of-way logging and clearing												
<u>Right-of-Way Areas</u>												
<ul style="list-style-type: none"> Typically October 1 – May 31; may vary due to weather conditions 												
Yarding & Timber/Mineral hauling on natural-surfaced roads and Road No. 15-7-15.3; excavator piling Road No. 15-7-15.3												
<u>Partial Harvest Areas</u>												
<ul style="list-style-type: none"> Typically October 15 – May 31; may vary due to weather conditions 												

NOTE: This chart is for informational purposes only. Refer to Section 41 Special Provisions of the timber sale contract for exact date restrictions and stipulations.

UNITED STATES
DEPARTMENT OF THE INTERIOR
BUREAU OF LAND MANAGEMENT

NOTICE OF REQUIREMENT FOR CERTIFICATION
OF NONSEGREGATED FACILITIES

Bidders and offerors are cautioned as follows: by signing this bid or offer or entering into this contract or lease, as the case may be, the bidder, offeror, or contractor will be deemed to have signed and agreed to the provisions of the Certification of Non-segregated Facilities in this solicitation. The certification provides that the bidder or offeror does not maintain or provide for his employees facilities which are segregated on a basis of race, color, religion, sex, or national origin, whether such facilities are segregated by directive or on a de facto basis. The certification also provides that he will not maintain such segregated facilities. Failure of a bidder or offeror to agree to the Certification of Nonsegregated Facilities will render his bid or offer nonresponsive to the terms of solicitations involving awards of contract exceeding \$10,000 which are not exempt from the provisions of the Equal Opportunity clause.

In accordance with 41 CFR 60, as amended May 19, 1967, and Executive Order No. 11246 of September 24, 1965, as amended, this notification will be included in all notices of invitations for bid, lease, offers, and requests for proposal where prospective nonexempt contracts may exceed \$10,000.

UNITED STATES
DEPARTMENT OF THE INTERIOR
BUREAU OF LAND MANAGEMENT

Bid, invitation number, or other
identification

Tract No. E-06-530
Whitebark

Bid Date

November 30, 2006

INDEPENDENT PRICE DETERMINATION CERTIFICATE

Bidder or offeror (name)

Address (include zip code)

Specify government-owned property bid on (item)

Timber Sale of approximately 4,729 MBF

A. By submission of this bid or proposal, each bidder or offeror certifies, and in the case of a joint bid or proposal, each party thereto certifies as to its own organization, that in connection with this sale:

1. The prices in this bid or proposal have been arrived at independently, without consultation, communication, or agreement, for the purpose of restricting competition, as to any matter relating to such prices, with any other bidder or offeror or with any competitor;

2. Unless otherwise required by law, the prices which have been quoted in this bid or proposal have not been knowingly disclosed by the bidder or offeror and will not knowingly be disclosed by the bidder or offeror prior to opening, in the case of a bid, or prior to award, in the case of a proposal, directly or indirectly to any other bidder or offeror or to any competitor; and

3. No attempt has been made or will be made by the bidder or offeror to induce any other person or firm to submit or not to submit a bid or proposal for the purpose of restricting competition.

B. Each person signing this bid or proposal certifies that:

1. He is the person in the bidder's or offeror's organization responsible within that organization for the decision as to the prices being bid or offered herein and that he has not participated, and

will not participate, in any action contrary to A.1 through 3 above; or

2. (i) He is not the person in the bidder's or offeror's organization responsible within that organization for the decision as to the prices being bid or offered herein but he has been authorized in writing to act as agent for the persons responsible for such decision in certifying that such persons have not participated, and will not participate, in any action contrary to A. 1 through 3, above, and as their agent does hereby so certify; and

(ii) He has not participated, and will not participate, in any action contrary to A. 1 through 3, above.

C. This certification is not applicable to a foreign bidder or offeror submitting a bid or proposal for a contract which requires performance or delivery outside the United States, its possessions, and Puerto Rico.

D. A bid or proposal will not be considered for award where A. 1, 3, or B., above, has been deleted or modified. Where A. 2, above, has been deleted or modified, the bid or proposal will not be considered for award unless the bidder or offeror furnishes with the bid or proposal a signed statement which sets forth in detail the circumstances of the disclosure and the head of the agency, determines that such disclosure was not made for the purpose of restricting competition.

(Signature of Authorized Officer)

Name and Title (type or print)

INSTRUCTIONS

Submit a properly completed and signed original copy of this form, with offers or bids for sales of all government-owned property to Bureau of Land Management as follows:

A. Include with sealed bids, written quotations and written offers.

B. At auction, at close of bidding and before award of spot bid sale.

UNITED STATES
DEPARTMENT OF THE INTERIOR
BUREAU OF LAND MANAGEMENT

EXPORT DETERMINATION

Location of facility where Federal Timber is expected to be processed.

INSTRUCTIONS

Timber sale applicant forwards information to authorized officer.

In compliance with requirements of 43 CFR 5424.1, I We hereby submit the following information:

(1) Have you exported private timber from lands tributary to the above processing facility within the last 12 months?

Yes No (If "Yes", give date of last export sale.)

a. Export (Date) _____

(2) Provide names of affiliated* who have exported private timber from lands tributary to the above processing facility within the last 12 months and date of last export sale.

a. Affiliate _____ Export date _____

b. Affiliate _____ Export date _____

c. Affiliate _____ Export date _____

* See 43 CFR 5424.0-5

Name of Firm _____

Signature of Signing Officer _____

Title _____

Date _____

UNITED STATES
DEPARTMENT OF THE INTERIOR
BUREAU OF LAND MANAGEMENT

CASH BID BOND

Sale Number

OR090-TS07-530

Whitebark

Bid Date

November 30, 2006

KNOW BY ALL MEN BY THESE PRESENTS, That I We _____

of _____

doing business as an individual partnership corporation organized and existing under the laws of the State

of _____ as Principal, is held and firmly bound unto the United States of America in the penal sum

of _____ dollars (\$ _____),

lawful money of the United States, for the payment of which, well and truly to be made, I bind myself, my heirs, executors, administrators, successors and assigns, jointly and severally, as a further guarantee of which a cash deposit or assured payment

has been made with the Bureau of Land Management at _____ in the form of

a _____ in the amount of \$ _____ .

A _____ shall not be negotiated unless the principal fails to enter into a written contract with the Government in accordance with the bid and terms and conditions of the notice of the above sale.

THAT, The said Principal does hereby constitute and appoint the Secretary of the Interior as his attorney, to transfer and apply the said deposit, as security for the faithful performance of the above condition, and it is agreed that, in case of any default in the performance of this condition, that said attorney shall have full power to assign, appropriate, transfer, and apply said deposit without notice, as liquidated damages.

The said Principal hereby ratifies and confirms whatever his said attorney shall do by virtue of these presents.

If the said Principal shall within the period specified in the notification of award enter into a written contract with the Government, in accordance with the bid and terms and conditions of the notice of sale, then and in that event the above obligation shall be null and void and the deposit shall be released and returned to the Principal. Otherwise, said obligation shall remain in full force and effect.

Signed, sealed, and delivered this _____ day of _____, _____.

IF INDIVIDUAL OR PARTNERSHIP, SIGN HERE:

IN THE PRESENCE OF TWO WITNESSES:

By _____
(Name)

(Witness)

(Address)

(Address)

(Name)

(Witness)

(Address)

(Address)

(Name)

IF CORPORATION, SIGN HERE

(Address)

(Name)

By _____
(Name)

(Address)

(Title)

CORPORATION CERTIFICATE

If Purchaser is a corporation, the following certificate shall be executed by the Secretary or Assistant Secretary of the Corporation. I, _____, certify that I am the _____ Secretary of the corporation named as Purchaser herein; that _____, who signed this contract was then _____ of said corporation; that said contract was duly signed for and in behalf of said corporation by authority of its governing body, and is within the scope of its corporate powers.

(Corporate Seal)

Title 18 U.S.C. Section 1001, makes it a crime for any person knowingly and willfully to make to any department or agency of the United States any false, fictitious, or fraudulent statements or representations as to any matter within its jurisdiction.

UNITED STATES
DEPARTMENT OF THE INTERIOR
BUREAU OF LAND MANAGEMENT

Parcel No. 1

FORM APPROVED
OMB NO. 1004-0113
Expires: July 31, 1995

DEPOSIT AND BID FOR **TIMBER***
 VEGETATIVE RESOURCE
(Other Than Timber)
LUMP SUM SALE

Tract Number	E-06-530
Sale Name	White Bark
Sale Notice (dated)	November 1, 2006
BLM District	Eugene

Sealed Bid for Sealed Bid Sale Written Bid for Oral Auction Sale 10:00 a.m. November 30, 2006
2890 Chad Drive, Eugene OR

In response to the above dated Sale Notice, the required deposit and bid are hereby submitted for the purchase of designated timber/vegetative resource on the tract specified above

Required bid deposited is \$ 53,100.00 and is enclosed in the form of cash money order bank draft
 cashier's check certified check bid bond of corporate surety on approved list of the United States Treasury
 guaranteed remittance approved by the authorized officer.

IT IS AGREED That the bid deposit shall be retained by the United States as liquidated damages if the bid is accepted and the undersigned fails to execute and return the contract, together with any required performance bond and any required payment within 30 days after the contract is received by the successful bidder. It is understood that no bid for less than the appraised price on a unit basis per species will be considered. If the bid is rejected the deposit will be returned.

BID SCHEDULE - LUMP SUM SALE
NOTE: Bidders should carefully check computations in completing the Bid Schedule.

BID SUBMITTED					ORAL BID MADE	
PRODUCT SPECIES	UNIT	ESTIMATED VOLUME OR QUANTITY	UNIT PRICE	TOTAL VALUE	UNIT PRICE	TOTAL VALUE
Douglas-fir	MBF	2,909	X _____ = _____		X _____ = _____	
Western hemlock	MBF	1,820	X _____ = _____		X _____ = _____	
			X _____ = _____		X _____ = _____	
			X _____ = _____		X _____ = _____	
			X _____ = _____		X _____ = _____	
			X _____ = _____		X _____ = _____	
			X _____ = _____		X _____ = _____	
			X _____ = _____		X _____ = _____	
			X _____ = _____		X _____ = _____	
			X _____ = _____		X _____ = _____	
			X _____ = _____		X _____ = _____	
			X _____ = _____		X _____ = _____	
			X _____ = _____		X _____ = _____	
			X _____ = _____		X _____ = _____	
			X _____ = _____		X _____ = _____	
			X _____ = _____		X _____ = _____	
			X _____ = _____		X _____ = _____	
			X _____ = _____		X _____ = _____	
			X _____ = _____		X _____ = _____	
				TOTAL PURCHASE PRICE		

(Continued on reverse)

If sale contract is executed, undersigned is liable for total purchase price even though the quantity cut, removed, or designated for taking is more or less than the total estimated volume or quantity shown above. Undersigned certifies bid was arrived at by bidder or offeror independently, and was tendered without collusion with any other bidder or offeror. In submitting or confirming this bid, undersigned agrees to the foregoing provisions, applicable regulations, and certifies that he is authorized to act as, or on behalf of, the bidder.

Bid submitted on *(date)*

(Check appropriate box, sign in ink, and complete the following)

<input type="checkbox"/> Signature, if firm is individually owned	Name of firm <i>(type or print)</i>
<input type="checkbox"/> Signatures, if firm is a partnership	Business address, include zip code <i>(type or print)</i>
<input type="checkbox"/> Corporation organized under the state laws of	<i>(To be completed following oral bidding)</i>
Signature of Authorized Corporate Signing Officer	I HEREBY confirm the above oral bid By <i>(signature)</i>
Title	Date
Submit bid, in <i>duplicate</i> , to qualify for either an oral auction or sealed bid sale together with the required bid deposit made payable to the Department of the Interior – BLM. Oral Auction – Submit to Sales Supervisor prior to closing of qualifying period for tract.	Sealed Bid – Send to District Manager, who issued the sale notice, in a sealed envelope marked on the outside: (1) “Bid for Timber” (2) Vegetative Resource Other Than Timber (3) Time bids are to be opened (4) Legal description

The Paperwork Reduction Act of 1980 (44 U.S.C. 3501 et. seq.) requires us to inform you that:

This information is being collected to obtain data relevant to the operation of this timber sale contract.
This information will be used to administer our timber sale program.
Response to this request is required to obtain a benefit.

NOTICE

The Privacy Act of 1974 and the regulation in 43 CFR 2.48(d) provide that you be furnished the following information in connection with information required by this application.

AUTHORITY: 38 FR 6280 and 43 CFR 5442.1

PURPOSE: To qualify an oral auction bidder, and then if successful, to bind bidder to certain contract conditions.

ROUTINE USE: To determine that an individual is qualified to participate in oral auction bidding, and, as surety that bidder will fulfill contract requirements.

EFFECT OF NOT PROVIDING INFORMATION: Filing this deposit and bid information is necessary only when an individual wishes to participate in a sealed or auction bid sale for timber or vegetative resources.

BURDEN HOURS STATEMENT

Public reporting burden for this form is estimated to average 1 hr., 15 min. per response, including the time for reviewing instructions, gathering and maintaining data, and completing and reviewing the form. Direct comments regarding the burden estimate or any other aspect of this form to U.S. Department of the Interior, Bureau of Land Management, (Alternate) Bureau Clearance Officer, (WO-873), 1849 C Street, N.W., Washington, D.C. 20240, and the Office of Management and Budget Paperwork Reduction Project (1004-0013), Washington, D.C. 20503.

INSTRUCTIONS TO BIDDERS

1. **AUTHORITY** – Timber located on the Revested Oregon and California Railroad Grant Lands and on the reconveyed Coos Bay Wagon Road Grant Lands is administered and sold pursuant to authority of the Act of August 28, 1937, (50 Stat. 874; 43 U.S.C. 1181a); timber located on other lands and other vegetative resources on all public lands of the United States under jurisdiction of the Bureau of Land Management are administered and sold pursuant to authority of the Act of July 31, 1947 (61 Stat. 681), as amended, by the Act of July 23, 1955 (69 Stat. 367; 30 U.S.C. 601 et. Seq.). Regulations of the Secretary of the Interior governing sale of timber are codified in 43 CFR Group 5400.

2. **QUALIFICATIONS OF BIDDERS** – A bidder for sale of timber/vegetative resources must be either (a) a citizen of the United States, (b) a partnership composed wholly of such citizens, (c) an unincorporated association composed wholly of such citizens, or (d) a corporation authorized to transact business in the State in which the timber/vegetative resource is located.

3. **INSPECTION OF TIMBER/VEGETATIVE RESOURCES** – Bidder is invited, urged, and cautioned to inspect the timber/vegetative resource prior to submitting a bid. By executing the timber/vegetative resource sale contract, bidder warrants that the contract is accepted on the basis of his examination and inspection of the timber/vegetative resource and his opinion of its value.

4. **DISCLAIMER OF WARRANTY** – Government expressly disclaims any warranty of the fitness of the designated timber/vegetative resource for any purpose of the bidder; all timber/vegetative resources are to be sold "As Is" without any warranty of the merchantability by Government. Any warranty as to the quantity or quality of timber/vegetative resource to be sold is expressly disclaimed by Government.

5. **BIDS** – Sealed or written for not less than the advertised appraised price, per timber/vegetative resource must be submitted in duplicate to the District Manager who issued the *Timber/Vegetative Resource Sale Notice*.

(a) **Sealed Bid Sales** – Bids will be received until time for opening which is set out in the Notice. Enclose both copies of bid with required bid deposit in a sealed envelope marked on the outside *Bid for Timber/Vegetative Resource*, time bid is to be opened, tract Number, and legal description of land on which timber/vegetative resource is located. In the event of a tie, the high bidder shall be determined by lot from those who submitted the tie bids.

(b) **Auction Sales** – Submission of the required bid deposit and a written bid is required to qualify for oral bidding. Oral bidding shall begin from the highest written bid. No oral bid will be considered which is not higher than the preceding bid. In the event there is a tie in high written bid, and no oral bidding occurs, the bidder who was the first to submit his bid deposit and written bid shall be declared the high bidder. If the officer conducting the sale cannot determine who made the first high submission of high tie written bids, the high bidder shall be determined by lot. High bidder must confirm his bid, in writing, immediately upon being declared high bidder.

(c) Except as otherwise provided in 43 CFR 5442.2, bids will not be considered in resale of timber/vegetative resource remaining from an uncompleted contract from any person or affiliate of such person who failed to complete the original contract because of (1) cancellation for the purchaser's breach or (2) through failure to complete payment by expiration date.

6. **BID FORMS** – All sealed, written bids, and confirmation of oral bids shall be submitted on forms provided by Government.

(a) **Lump Sum Sales** – Bids shall specify (1) Bureau of Land Management estimated volume, (2) price per unit, and (3) total purchase price. Estimated volume and price per unit are to be used for administrative and appraisal purposes only. Upon award of contract, high bidder shall be liable for total purchase price, including any adjustment which may be made as a result of reappraisal if an extension of time is granted, even though quantity of timber/vegetative resource actually cut, removed, or designated for taking is more or less than the estimated volume or quantity listed.

(b) **Timber Scale Sales** – Bids must state price per thousand board feet that will be paid for each species. High bidder will be determined by multiplying bid price per thousand board feet per species by Bureau of Land Management estimate of volume of each species. Purchaser shall be liable for purchase price of all merchantable timber sold under contract even though all such timber is not actually cut and removed prior to expiration of time for cutting and removal as specified in contract.*

7. **BID DEPOSIT** – All bidders must make a deposit of not less than the amount specified in the *Timber/Vegetative Resource Notice*. Deposits may be in the form of cash, money orders, bank drafts, cashiers or certified checks made payable to the Department of the Interior – BLM, bid bonds of a corporate surety shown on the approved list of the United States Treasury Department*, or any approved guaranteed remittance approved by the Authorized Officer. Upon conclusion of bidding, the bid deposit of all bidders, except high bidder, will be returned. The cash deposit of the successful bidder may be applied toward the required sale deposit and/or the purchase price. Cash not applied to the sale deposit or the purchase price, or a corporate surety bid bond, will be returned at the time the contract is signed by the Government.

8. **AWARD OF CONTRACT** – Government may require high bidder to furnish such information as is necessary to determine the ability of bidder to perform the obligation of contract. Contract will be awarded to high bidder, unless he is not qualified or responsible or unless all bids are rejected. If high bidder is not qualified or responsible or fails to sign and return the contract together with required performance bond and any required payment, contract may be offered and awarded to the highest bidders qualified, responsible, and willing to accept the contract.

9. **TIMBER/VEGETATIVE RESOURCE SALE CONTRACT** – To be executed by purchaser, has been prepared by Government, and may be examined in the District Manager's office.

10. PERFORMANCE BOND –

(a) A performance Bond in an amount of not less than 20 percent of total purchase price is required, but the amount of the bond shall not be in excess of \$500,000, except when purchaser opts to increase the minimum bond to permit cutting prior to payment as provided in 43 CFR 5451.2, or in the event the purchaser is a holder of an unresolved default the bond may be increased as provided in 43 CFR 5450.1 (b). Performance bond may be (1) bond of a corporate surety shown on approval list issued by the United States Treasury Department and executed on an approved standard form, (2) personal surety bond executed on an approved standard form if Government determines principals and bondsman are capable of carrying out the terms of the contract, (3) cash bonds, (4) negotiable securities of the United States, or (5) Any guaranteed remittance approved by the Authorized Officer.

(b) If purchaser elects to cut timber without skidding or yarding it to a loading point or remove it prior to the payment of the second or subsequent installments, Government shall require an increase in an amount of performance bond initially required by an amount equal to the value of timber to be cut. Such increase must be on a bond rider form supplied by Government and to be approved, in writing, by Government prior to cutting timber covered by the bond increase. This increased amount of bond shall be used to assure payment for timber cut in advance of payment.*

11. **PAYMENT BOND** – If purchaser elects to (a) cut and remove timber, or (b) remove timber already cut which has been secured by an increased performance bond as provided in paragraph 10(b) above, before payment of the second or subsequent installments, Government shall require a payment bond on a form supplied by Government. Purchaser shall obtain written approval from Government of payment bond prior to cutting and/or removal of timber covered by the bond. Payment bond shall be used to assure payment for timber cut and/or removed in advance of payment.*

12. **PAYMENT OF PURCHASE PRICE** – for sales of \$500 or more, Government may allow payment be installments. Except as discussed in paragraphs 10 and 11 above, no part of any timber/vegetative resource sold may be severed, cut, or removed unless advance payment has been made as provided in contract.

13. **LIQUIDATED DAMAGES** – Within thirty (30) days from the receipt of *Timber/Vegetative resource Sale Contract*, the successful bidder shall sign contract and return it to Government, together with required bond and any required payment. If successful bidder fails to comply within the stipulated time, his bid deposit shall be retained by Government as liquidated damages.

14. **NINETY-DAY SALES** – If no bid is received within time specified in the advertisement of sale and if Government determines that there has been no significant rise in the market value of timber/vegetative resource, it may, in its discretion, keep the sale open, not to exceed ninety (90) days.

15. **UNAUTHORIZED USE OF GOVERNMENT PROPERTY** – A sale may be refused to high bidder who has been notified that he has failed to make satisfactory arrangements for payment of damages resulting from unauthorized use of, or injury to, property of the United States.

* Applies to Timber Only

16. **EQUAL OPPORTUNITY CLAUSE** – This contract is subject to the provisions of Executive Order No. 11246 of September 24, 1965, as amended, which sets forth the nondiscrimination clauses. Copies of this order may be obtained from the District Manager. 43 CFR 60-1.7(b) requires that the Equal Opportunity *Compliance Report Certification* will be completed by prospective contractors. Certification may be obtained from District Manager.

17. **LOG EXPORT** – All timber offered for sale except as noted in the *Timber Sale Notice* is restricted from export from the United States in the form of unprocessed timber and cannot be used as a substitute for exported private timber. For the purpose of this contract, unprocessed timber is defined as: (1) any logs except those of utility grade or below, such as sawlogs, peeler logs, and pulp logs; (2) cants or squares to be subsequently remanufactured exceeding eight and three quarters (8-3/4) inches in thickness; (3) split or round bolts and other roundwood not processed to standards and specifications suitable for end product use; or (4) western red cedar lumber which does not meet lumber of American Lumber Standards Grades of Number 3 dimension or better, or Pacific Lumber inspection Bureau R-List Grades of Num-

ber 3 common or better. Timber manufactured into the following will be considered processed: (1) lumber and construction timbers, regardless of size, manufactured to standards and specifications suitable for end product used; (2) chips, pulp and pulp products; (3) green or dry veneer and plywood; (4) poles and piling cut or treated for use as such; (5) cants, squares, and lumber cut for remanufacture or eight and three quarters (8-3/4) inches in thickness or less; or (6) shakes and shingles. In event purchaser wishes to sell any or all of timber restricted from export in the form of unprocessed timber, the buyer, exchanges, or recipient shall be required to comply with contractual provisions relating to "unprocessed timber." Special reporting, branding and painting of logs may be included in contract provisions.*

18. **DETAILED INFORMATION** – Detailed information concerning contract provisions, bid, performance bond forms, tract location maps, and access conditions may be obtained from the District Manager. All persons interested in bidding on the products listed are encouraged to familiarize themselves with all such detailed information.