

Advertising Dates: October 21 & October 28, 2010

TIMBER FOR SALE, UNITED STATES DEPARTMENT OF THE INTERIOR, BUREAU OF LAND MANAGEMENT, ORAL AUCTION as hereinafter designated will be received by the District Manager, Bureau of Land Management at the COOS BAY DISTRICT OFFICE, 1300 Airport Lane, North Bend, Oregon 97459-2000, on November 19, 2010 for all timber marked or designated for cutting. Sale will commence at 10:00 a.m. Before bids are submitted, full information concerning the timber, the conditions of sale and submission of bids, including the appraised price per species, should be obtained from the above District Manager. The right is hereby reserved to waive technical defects in this advertisement and to reject any or all bids. The United States reserves the right to waive any informality in bids received whenever such waiver is in the interest of the United States. Environmental Assessment No. DOI-BLM-OR-C040-2010-001-EA, Weaver Sitkum EA, was prepared for this sale and a Finding of No Significant Impact has been documented. These documents are available for inspection as background for this sale at the Coos Bay District Office. This sale notice, first published on October 21, 2010, constitutes the decision document for purposes of protests under 43 CFR Subpart 5003 - Administrative Remedies. Protests of any sale listed below must be filed within 15 days after the first publication of this notice; however, the doctrine of administrative finality precludes review of issues which could have been reviewed at the time at which a final decision was made. In COOS COUNTY: OREGON: CBWR: ORAL AUCTION: SALE NO. 11-30, SIGNAL FIRE DM. All timber designated for cutting on certain Federal lands in T. 28 S., R. 9 W., Sec. 35, NE1/4, NW1/4, SW1/4, SE1/4, Will. Mer., estimated for the purpose of this sale to be 1962 MBF. No written bid for less than \$60,341.60 will be considered. Minimum deposit with written bid \$6,100.00.

UNITED STATES  
DEPARTMENT OF THE INTERIOR  
BUREAU OF LAND MANAGEMENT  
Coos Bay District Office  
1300 Airport Lane  
North Bend, OR 97459

October 13, 2010

TIMBER SALE NOTICE

1. Signal Fire DM

11-30

1962 MBF

This Timber Sale Notice does not constitute the decision document for purposes of protest and appeal of a forest management decision. Consistent with 43 CFR Subpart 5003-Administrative Remedies, the notice of a timber sale, when published as a legal ad in a newspaper of general circulation shall constitute the decision document for purposes of protest and appeal. Protests may be filed with the Contracting Officer within 15 days of the publication of the aforementioned decision document in the newspaper. It is anticipated that the decision document will be published in The World newspaper on or about October 21, 2010. BLM does not warrant publication on this exact date. All parties considering protest of the timber sale decision document are encouraged to review the aforementioned newspaper to ensure accurate knowledge of the exact publication date.

NOTICE IS HEREBY GIVEN that the Bureau of Land Management will offer for sale timber as described herein for oral auction pursuant to Instructions to Bidders, as stated on Form No. 5440-9 and subject to Notice of Requirement for Certification of Nonsegregated Facilities, Form No. 1140-4, attached. Written and oral bids will be received by the District Manager, or his representative, at the COOS BAY DISTRICT OFFICE, 1300 Airport Lane, North Bend, Oregon on

**November 19, 2010**

This sale will commence at 10:00 a.m.

ENVIRONMENTAL ASSESSMENTS or CATEGORICAL EXCLUSIONS were prepared for these sales, and a Finding of No Significant Impact has been documented. These documents are available for inspection as background for these sales at the Coos Bay District Office.

A WRITTEN BID on Form 5440-9 at not less than the appraised price on a unit basis per species and the required minimum bid deposit shall be required to participate in oral bidding for each tract.

FOR SET-ASIDE TRACTS, the bidder must not have been determined by the Small Business Administration to be ineligible for preferential award of set-aside sales and must accompany his deposit with a self-certification statement that he is qualified as a small business concern as defined by the Small Business Administration in its regulations, Title 13, Chapter I, Part 121, as amended, of the Code of Federal Regulations (firm employs, together with its affiliates, 500 or fewer persons). The Form 5430-1, Self Certification Statement can be obtained at the oral auction timber sale and must be completed and submitted before qualifying to bid.

THE SUCCESSFUL BIDDER, as a condition of award, will be required to complete and/or sign the following forms:

1. Form 1140-6, a certification that the bid was arrived at by the bidder or offer or independently, and was tendered without collusion with any other bidder or offer or.
2. Form 1140-7, Equal Opportunity Affirmative Action Program Representation, for all contracts over \$10,000.
3. Form 1140-8, Equal Opportunity Compliance Report Certification.
4. Form 5450-17, Export Determination.

PRE-AWARD QUALIFICATIONS. The high bidder may be required to furnish information to determine the ability to perform the obligations of the contract. If the high bidder is determined not qualified, responsible or refuses to respond within fifteen (15) days of a request for information pertaining to qualifications, the contract may be offered and awarded for the amount of the high bid to the highest of the bidders who is qualified, responsible, and willing to accept the contract.

A PERFORMANCE BOND in an amount not less than 20 percent of the total purchase price will be required for all contracts of \$2,500 or more, but the amount of the bond shall not be in excess of \$500,000, except when the Purchaser opts to increase the minimum bond as provided in 43 CFR 5451.2. A minimum performance bond of not less than \$500 will be required for all installment contracts less than \$2,500.

QUALIFIED SMALL BUSINESS concerns may apply to the Small Business Administration for loan assistance to provide financing for access road construction required under the terms of qualifying timber sale contracts, and necessary contract changes will be made. Approval of loan applications rests with the Small Business Administration and may be contingent upon availability of funds. Applicants for such loans shall notify the Bureau of Land Management of their intention to apply for a loan.

LOG EXPORT AND SUBSTITUTION. All timber sales shall be subject to the restrictions relating to the export and substitution of unprocessed timber from the United States in accordance with P.L. 94-165 and 43 CFR 5400 and 5420, as amended. "The BLM has revised the log export restrictions special provision to reduce the log branding and painting requirements. The new requirements include branding of one end of all logs with a scaling diameter of over 10 inches. All loads of 11 logs or more, regardless of the diameter of the logs, will have a minimum of 10 logs branded on one end. All logs will be branded on loads of 10 logs or less. One end of all branded logs will be marked with yellow paint. At the discretion of the Contracting Officer, the Purchaser may be required to brand and paint all logs. The Purchaser shall bear any increased costs for log branding and painting."

ADDITIONAL INFORMATION concerning each timber sale tract described herein is available at the above District office. A copy of the timber sale contract is also available for inspection at the District office.

THE VOLUMES LISTED herein are estimates only, based on 16-foot taper breaks, which must be taken into consideration if comparisons are made with volume predictions based on other standards. The volumes based on 32-foot taper breaks are shown for comparison purposes. No sale shall be made for less than the advertised appraised price. The purchaser shall be liable for the total purchase price, without regard to the amount bid per unit, even though quantity of timber actually cut or removed or designated for taking is more or less than the estimated volume or quantity so listed.

Appraised prices are determined by transaction evidence appraisal methods unless otherwise noted on individual timber sale notices.

A new Special Provision has been added to the contract which enables the Contracting Officer to suspend the contract to facilitate protection of certain plant or animal species, and/or to modify or terminate the contract when necessary to comply with the Endangered Species Act or to protect occupied marbled murrelet sites in accordance with the Standards and Guidelines of the Coos Bay District Record of Decision and Resource Management Plan. This contract provision limits the liability of the Government to the actual costs incurred by the Purchaser which have not been amortized by timber removed from the contract area.

UNITED STATES DEPARTMENT OF THE INTERIOR BUREAU OF LAND MANAGEMENT
NOTICE OF REQUIREMENT FOR CERTIFICATION OF NONSEGREGATED FACILITIES
Bidders and offerors are cautioned as follows: by signing this bid or offer or entering into this contract or lease, as the case may be, the bidder, offer or, or contractor will be deemed to have signed and agreed to the provisions of the Certification of Nonsegregated Facilities in this solicitation. The certification provides that the bidder or offer or does not maintain or provide for his employees facilities which are segregated on a basis or race, color, religion, sex, or national origin, whether such facilities are segregated by directive or on a de facto basis. The certification also provides that he will not maintain such segregated facilities. Failure of a bidder or offer or to agree to the Certification of Nonsegregated Facilities will render his bid or offer nonresponsive to the terms of solicitations involving awards of contract exceeding \$10,000 which are not exempt from the provisions of the Equal Opportunity clause.
In accordance with 41 CFR 60, as amended May 19, 1967, and Executive Order No. 11246 of September 24, 1965, as amended, this notification will be included in all notices of invitations for bid, lease, offers, and requests for proposal where prospective nonexempt contracts may exceed \$10,000.
Form 1140-4 (June 1974)

COOS BAY DISTRICT OFFICE  
MYRTLEWOOD RESOURCE AREA  
SOUTH COAST

SALE DATE: November 19, 2010  
SALE TIME: 10:00 a.m.

SALE NO. 11-30, SIGNAL FIRE DM

COOS COUNTY: OREGON: CBWR: ORAL AUCTION: Bid deposit required: \$6,100.00

All timber designated for cutting on: T. 28 S., R. 9 W., Section 35, NE¼, NW¼, SW¼, SE¼, Will Mer.

Approx. No. Merch. Trees	Est. Vol. MBF 32' Log	Species	Est. Vol. MBF 16' Log	Appraised Price Per MBF	Estimated Vol. Times Appraised Price
12,937	1467	Douglas-fir	1,790	\$30.60	\$54,774.00
1,535	129	western hemlock	163	\$24.50	\$3,993.50
223	7	Port-Orford-cedar	8	\$187.40	\$1,499.20
24	1	red alder	1	\$74.90	\$74.90
<b>14,719</b>	<b>1604</b>	<b>Totals</b>	<b>1962</b>		<b>\$60,341.60</b>

**THIS TIMBER SALE HAS BEEN CRUISED, APPRAISED, AND ADVERTISED BASED UPON SCRIBNER BOARD FOOT MEASURE (16 FOOT LOG). THE MINIMUM BID FIGURES SHOWN BY SPECIES ARE DOLLARS PER THOUSAND BOARD FEET (MBF). THE MINIMUM BID INCREMENT WILL BE \$0.10 PER MBF. SCRIBNER BOARD FOOT VOLUMES (32 FOOT LOG) BY SPECIES ARE DISPLAYED FOR INFORMATIONAL PURPOSES.**

LOG EXPORT AND SUBSTITUTION RESTRICTIONS: Excepting Port-Orford-cedar, all timber offered for sale hereunder is restricted from export from the United States in the form of unprocessed timber and is prohibited from being used as a substitute for exported private timber.

CRUISE INFORMATION: With respect to merchantable trees of all species in all cruise strata: the average DBHOB is 12.6 inches: the average gross merchantable log contains 41 bd. ft.; the total gross volume is approximately 2,092 thousand bd. ft.; and 94 % recovery is expected. The average DBHOB for Douglas-fir is 12.7 inches; and the average gross merchantable log contains 42 bd. ft. None of the total sale volume is salvage material. The following cruise method was used for volume determination:

3P: The Douglas-fir and western hemlock trees have been cruised using the 3P system to select sample trees. The sample trees have been cruised and their volumes computed using the Behres volume equation or form class tables for estimating board foot volumes of trees in 16-foot logs. The volumes are then expanded to a total sale volume.

100%: Port-Orford-cedar, red alder, and timber within the road right-of-ways have been 100% cruised.

CUTTING AREA: Three (3) units totaling approximately one hundred thirty eight (138) acres must be partial cut. Three (3) acres of right-of-way must be cut.

ACCESS: Access to the sale area is provided via: Oregon State highways, County roads, and Government controlled roads.

DIRECTIONS TO SALE AREA: From Hwy 42 at Ten Mile, OR, turn north onto Reston Road to the Flournoy Valley (Coos Bay Wagon) Road. Turn left (west) and proceed for approximately 4.5 miles to the junction with Weaver Road (28-8-18.0) and turn left (west). Proceed for approximately 4.9 miles to the junction of Weaver Road (28-8-18.0) and Signal Tree Road (29-9-36.0). Refer to Exhibits A and A-1 for unit locations.

ROAD USE & MAINTENANCE: Refer to Exhibit E Summary attached. Operator maintenance required on 1.67 miles of road.

Road Maintenance Fees Payable to BLM:	\$4,796.59
Rockwear Fees Payable to BLM:	\$7.99

ROAD CONSTRUCTION:

Road Construction estimates include the following:

11.44 stations

Road Renovation:

64.90 stations

Aggregate:

0 yards

Drainage:

18" CMP pipe, 30'

30" CMP pipe, 40'

Soil Stabilization:

Dry Seed, fertilizer, & mulch: 4.0 acres (Pre Haul)

Dry Seed, fertilizer, & mulch: 2.2 acres (Post Haul)

Roadside Brushing:

30.55 stations

Road Decommissioning:

Boulder Barriers: 5

SIE/R: 37.19 stations

DURATION OF CONTRACT: Will be 36 months for cutting and removal of timber. The contract will contain special stipulations regarding logging, road construction, road use and maintenance, fire prevention, hazard reduction and logging residue reduction, log export and substitution, optional scale check of lump sum sales, equal opportunity in employment, cultural resource protection, and sensitive, threatened, or endangered plants or animals.

SPECIAL PROVISIONS: This list is not comprehensive. Please review the entire contract.

1. All equipment must be washed prior to entry into the contract area to control the spread of noxious weeds.
2. Winter haul is approved for the portions of Units 1, 2, & 3 that are accessed by paved roads. All gravel and natural surfaced roads are summer haul only. The purchaser has the option of placing additional rock at their expense to allow for winter haul on other roads. Additional rock placed on roads designated for SIE/R treatments post harvest would be required to be removed prior to road decommissioning.
3. A marbled murrelet seasonal restriction prohibits falling, yarding, and road construction from April 1 to June 30 in portions of Units 1-3. Additionally a marbled murrelet daily timing restriction restricts falling, yarding, and road construction from July 1 to Sept 15 to the period between two hours after sunrise and two hours prior to sunset, in portions of Units 1-3. See the Exhibit A and seasonal restriction matrix.
4. No trees shall be felled into the Reserve Areas as shown on the Exhibit A. Line pulling, jacking, or other mechanical devices shall be used as necessary.
5. Damage shall affect less than 5% of reserve trees.
6. Lift trees and intermediate support trees may be necessary.
7. One-end suspension required in cable and ground base yarding areas.
8. Full suspension required over any stream channels. Any reserve trees cut within fifty feet of a stream channel for yarding corridors shall be felled toward the channel and left on site.
9. A forwarder, log loader, tractor, or rubber tire skidder may be used to yard logs within the ground based yarding areas. Ground based equipment shall not operate within fifty feet of any stream channel and are restricted to areas with slopes less than 35%.
10. Log lengths shall not exceed 41 feet.
11. Shape and restore all landings to a natural contour to prevent erosion.
12. Seed and fertilize all landings, road cuts and fills, and waste areas.
13. Soil stabilization, water bar construction, surface infiltration enhancement & recolonization, and road barrier construction shall be conducted after the completion of harvest activities.
14. BLM will assume supervisory responsibility for disposal of logging slash.
15. Machine and/or hand piling of logging slash are required at all landing areas and within 20' of haul roads that are not designated to be decommissioned.
16. After yarding is complete the purchaser shall top 208 conifer trees and fall 94 conifer trees in Units 1-3.
17. This contract contains provisions (Sec 41.b(11) and Sec 41.b(12)) for the sale and removal of additional timber necessary to facilitate safe and efficient Purchaser operations. These provisions include:
  - The designation and sale of additional timber, such as corridor and guyline trees, at contract price, as necessary to facilitate safe and efficient logging. Such trees may be felled and removed when they are painted by the Authorized Officer;
  - Sale of additional timber volume at current fair market value where the species and/or size of trees are not representative of the forest stand(s) being thinned;
  - Government reservation of trees previously marked for cutting replacement when the Authorized Officer determines that it is necessary in order to maintain stand densities consistent with objectives set forth in management prescriptions;
  - The use of unilateral modifications executed by BLM for such additional and replacement timber;

-Revocation of the Purchaser's right to cut additional timber if the Authorized Officer determines that trees have been cut and removed that were not previously marked and approved for cutting and removal by the Authorized Officer; and,

-It is estimated that approximately ten percent of the sale volume (estimated at 196 MBF) of such additional timber may be removed under the contract, but is not included in the advertised sale volume nor was it included in the timber sale appraisal. This estimate is a net figure reduced by the estimate of the volume of trees previously marked for cutting, which the Authorized Officer may elect to reserve.

TIMBER SALE CONTRACT MAP  
 USDI-BLM COOS BAY DISTRICT

T. 28 S., R. 9 W., Sec. 35 Will. Mer.

SALE NO. 11-30  
 EXHIBIT A-1  
 Page 1 of 1  
 SIGNAL FIRE DM

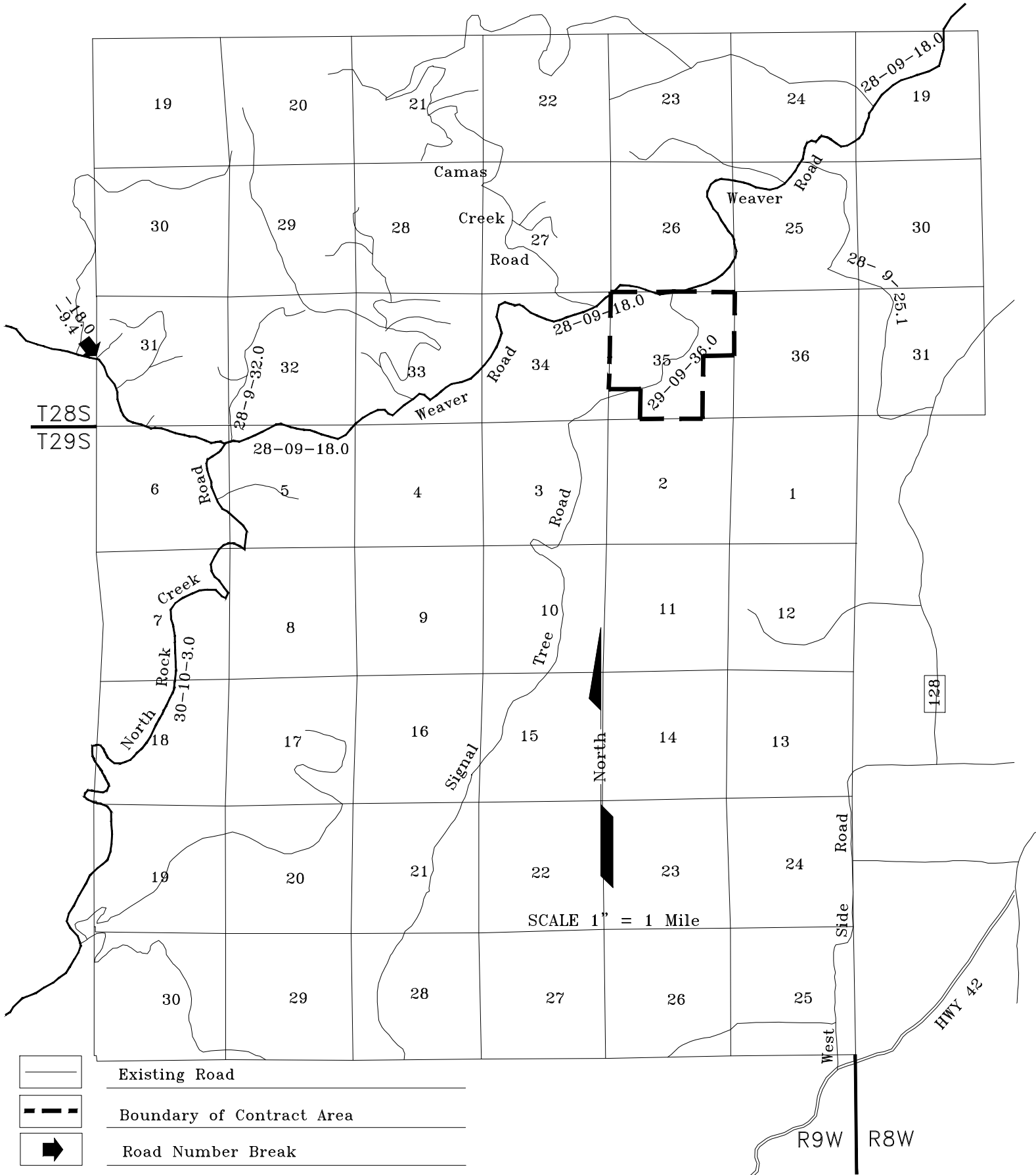



TIMBER SALE CONTRACT MAP  
 USDI-BLM COOS BAY DISTRICT

SALE NO.11-30  
 EXHIBIT A  
 Page 1 of 2  
 SIGNAL FIRE DM

T. 28 S., R. 9 W., Sec. 35 Will. Mer.

TOTAL RESERVE AREA ..... 379 ac.  
 TOTAL CONTRACT AREA ... 520 ac.

Unit 1..... 67 ac.  
 Unit 2..... 27 ac.  
 Unit 3..... 44 ac.  
 R/W ..... 3 ac.  
 Total ... 141 ac.

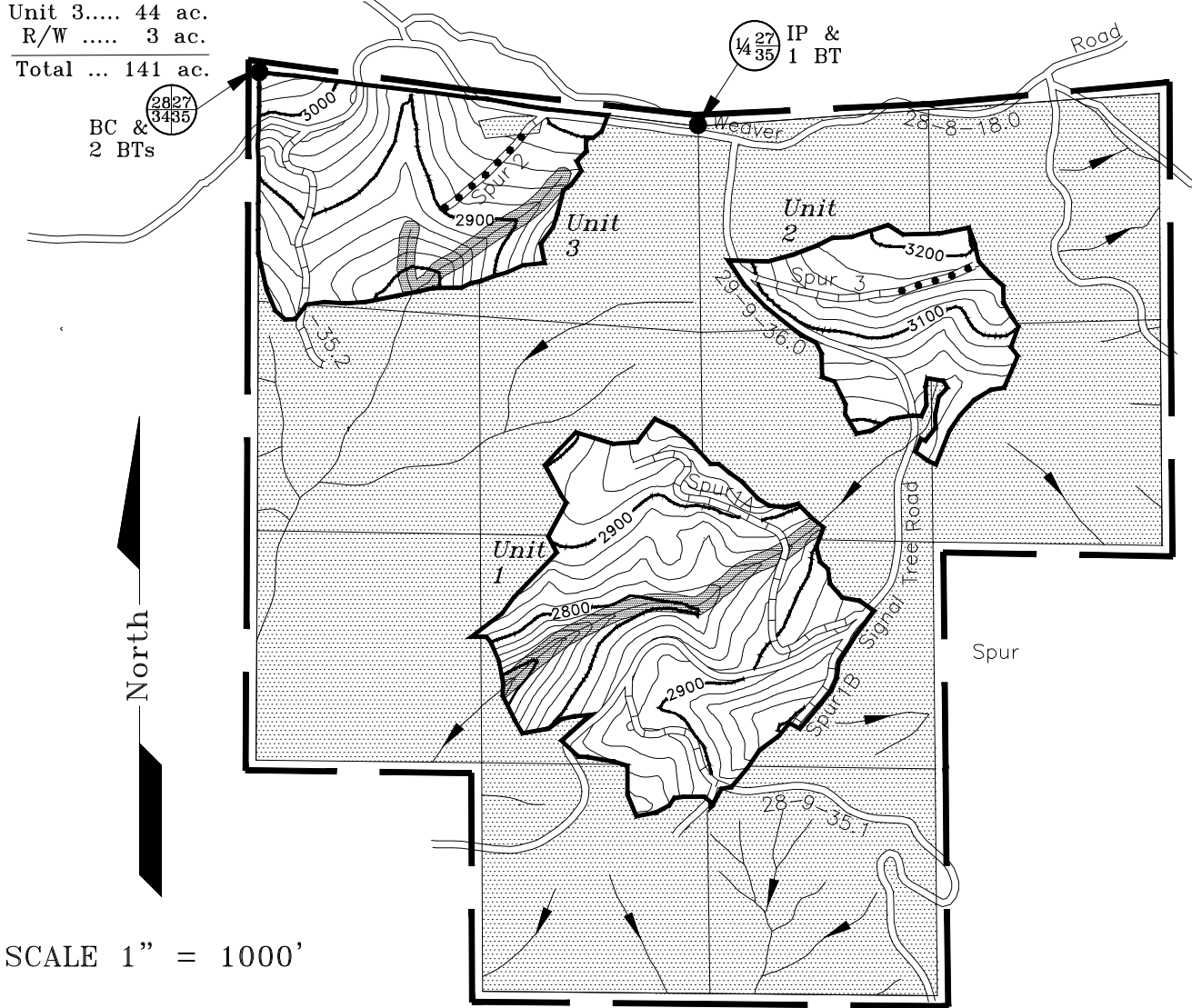

	Partial Cut Unit		Existing Road
	Reserve Area		Road to be Constructed
	50' No Harvest Buffer		Road to be Renovated
	Boundary of Cutting Area, Blazed, Posted and Painted		Proposed Landing
	Boundary of Contract Area		Stream Channel

TIMBER SALE CONTRACT MAP  
 USDI-BLM COOS BAY DISTRICT

T. 28 S., R. 9 W., Sec. 35 Will. Mer.

SALE NO.11-30  
 EXHIBIT A

Page 2 of 2

SIGNAL FIRE DM

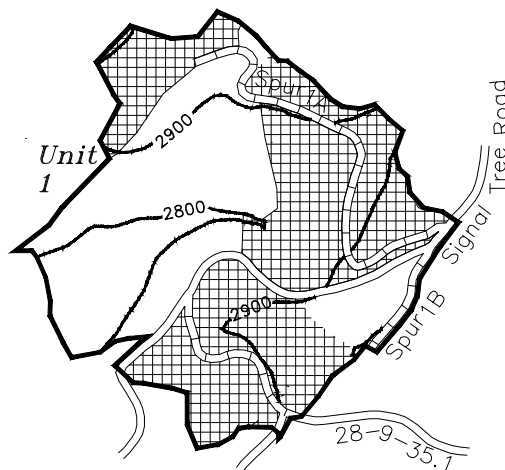
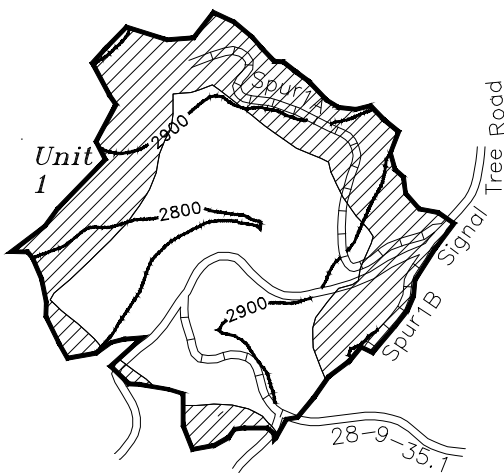
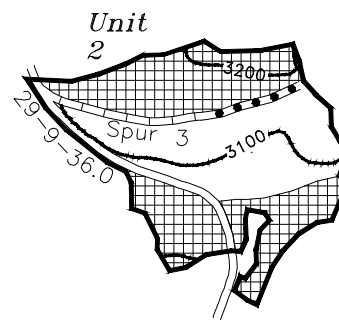
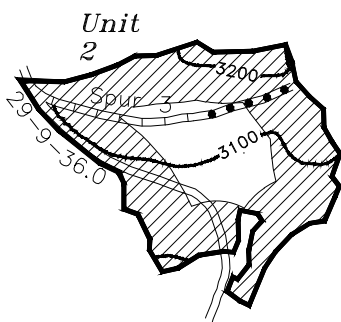
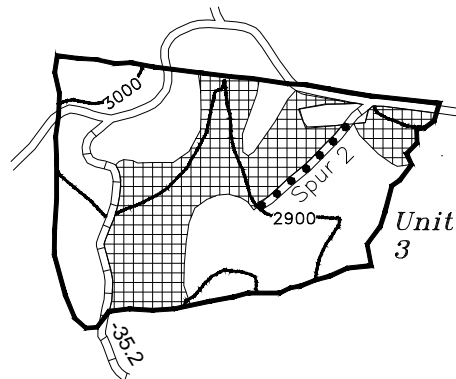
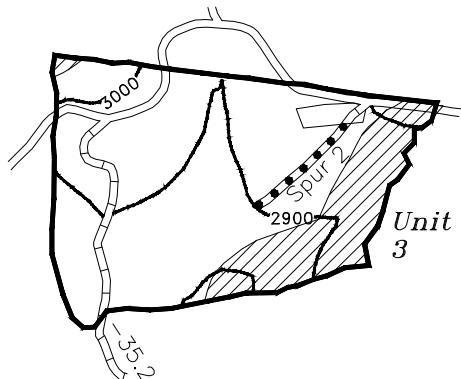

Ground-Based Area	
Unit 1.....	34 ac.
Unit 2.....	14 ac.
Unit 3.....	16 ac.
Total .....	64 ac.



Seasonal Restriction (MM) Area



Ground-Based Yarding Area