CMPA ROAD ANALYSIS

Map Referenced Road No.:_____OR-18_____ **Road Name:**

Township, Range and Section: T32S, R32.75E, Sections 6 and 7

1) **Please describe the general setting of the area including precipitation and vegetation and compare this data to an average precipitation year. Provide any other pertinent information.**

   This road is apparent on NAIP.

2) **Is a right-of-way or easement associated with the road? Y/N**_____N_____
   a) If yes, what is the right-of-way or easement serial number: _____

3) **What is the primary purpose of the road?**

   a) Does it facilitate travel, recreation (e.g. hunting, horseback riding, camp site), or other access? Explain(type)

   No

   b) Does it provide access to a communication site, power line, or other ROW permits? Explain

   No

   c) Does it provide access to a range improvement or pasture? Explain

   This roads provides access to a reservoir

   d) Does it provide reasonable access to private land or private interests in lands? Explain

   No

   e) Does it provide access to existing weed sites or suspected areas and trend or other monitoring locations? Explain

   The road provides access for monitoring.

4) **Is the road needed for safe access, e.g. firefighting and rescue personnel, and safety of all users (e.g. public, grazing permittees, landowners, ROW holders, BLM staff)? Explain**

   No

5) **Could the road be used as a successful fire break if maintained? Explain**

6) **Is the road needed to implement an on-going or reasonably foreseeable future project? Explain**

No

7) **Does the road provide an additional evacuation road in case of an emergency (e.g. wildfire or injuries)? Explain**

No

Prepared by (print name/signature):____Rhonda Karges Rhonda Karges

Date: 12/10/14

This road will be analyzed in the CRP under Sub-Alternative B as open for administrative purposes. The road provides access to an existing reservoir and access for monitoring.

OR-18
Sub-Alternative B
Route Analysis

CMPA Overview

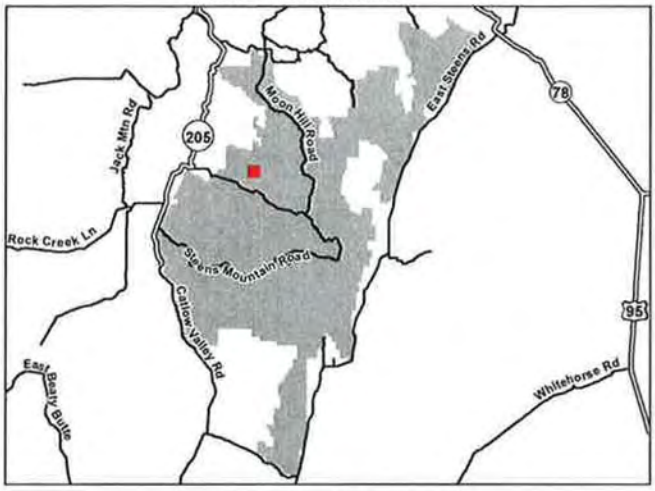

1 inch = 0.06 miles

- Obscure Route
- Water Development
- Roads

0.25 0.125 0

Miles

2009 Half Meter Imagery

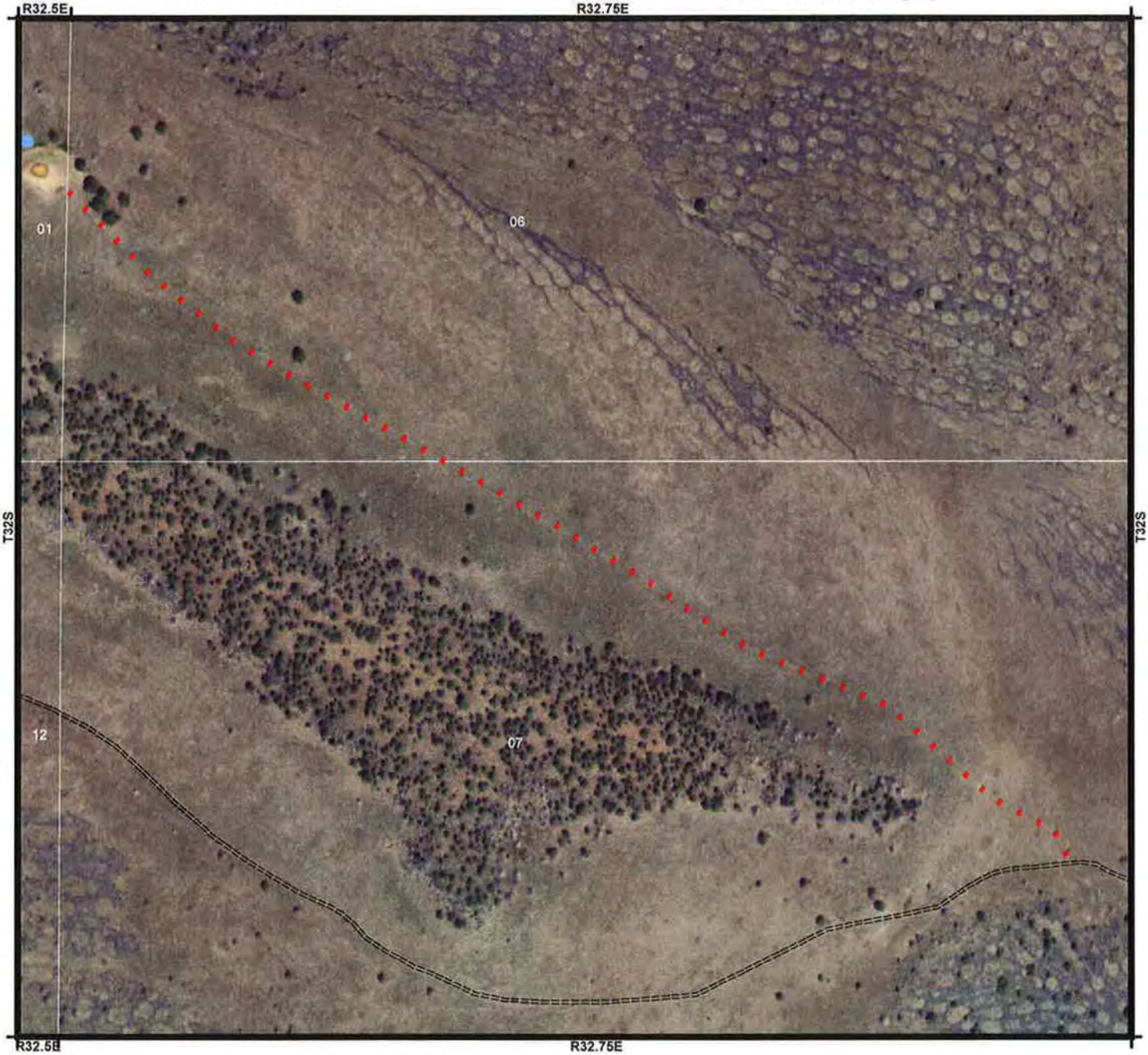

Burns District BLM, Oregon
No warranty made by the BLM for use of the data for purposes not intended by the BLM.

8x11_RAFCRP-OR_18 11/5/2014