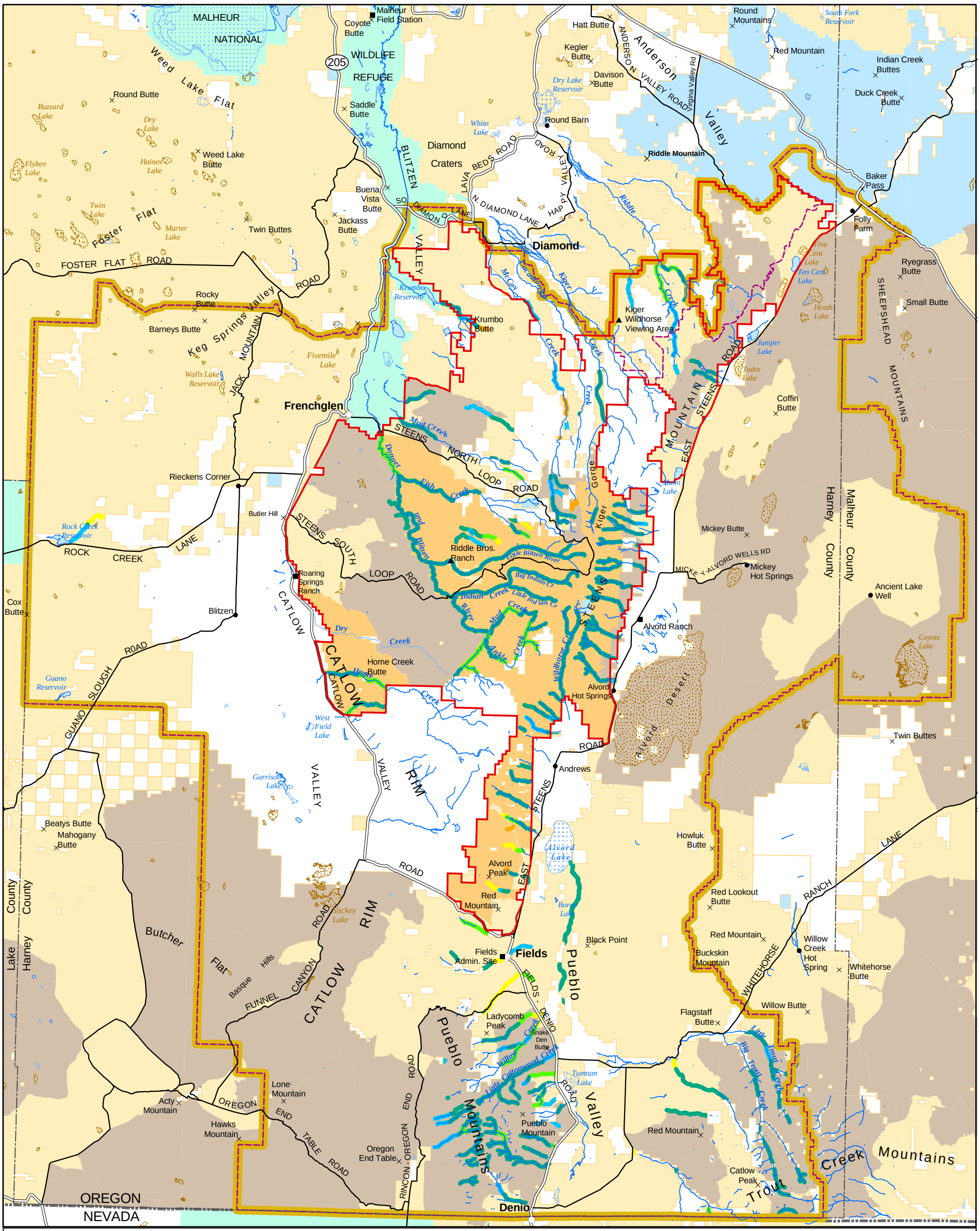

LEGEND

Riparian Functional Condition

- Proper Functioning Condition
- Funtion-At-Risk Trend Up
- Functional-At-Risk Trend Not Apparent
- Functional-At-Risk Trend Down
- Non-Functioning

- Cooperative Management and Protection Area
- Planning Area
- Andrews Resource Area

- Paved Road
- Non-Paved Road
- Perennial Streams
- Lake
- Intermittent Lake
- Dry Lake

- BLM Administered Land
- Wilderness
- Wilderness Study Area
- State Land
- U.S. Fish and Wildlife Land
- Private Land

N W E S

5 0 5 10 Miles

5 0 5 10 Kilometers

US DEPARTMENT OF THE INTERIOR
Bureau of Land Management

BURNS DISTRICT

Andrews Management Unit/ Steens Mountain Cooperative Management and Protection Area Proposed Resource Management Plan

2004

No warranty made by the Bureau of Land Management as to the accuracy, reliability, or completeness of these data for indivudual or aggregate use with other data. Original data were compiled from various sources. This information may not meet National Map Accuracy Standards. This product was developed through digital means and may be updated without notification.

pfc

Map 3.3.2: Proper Functioning Condition Assessment