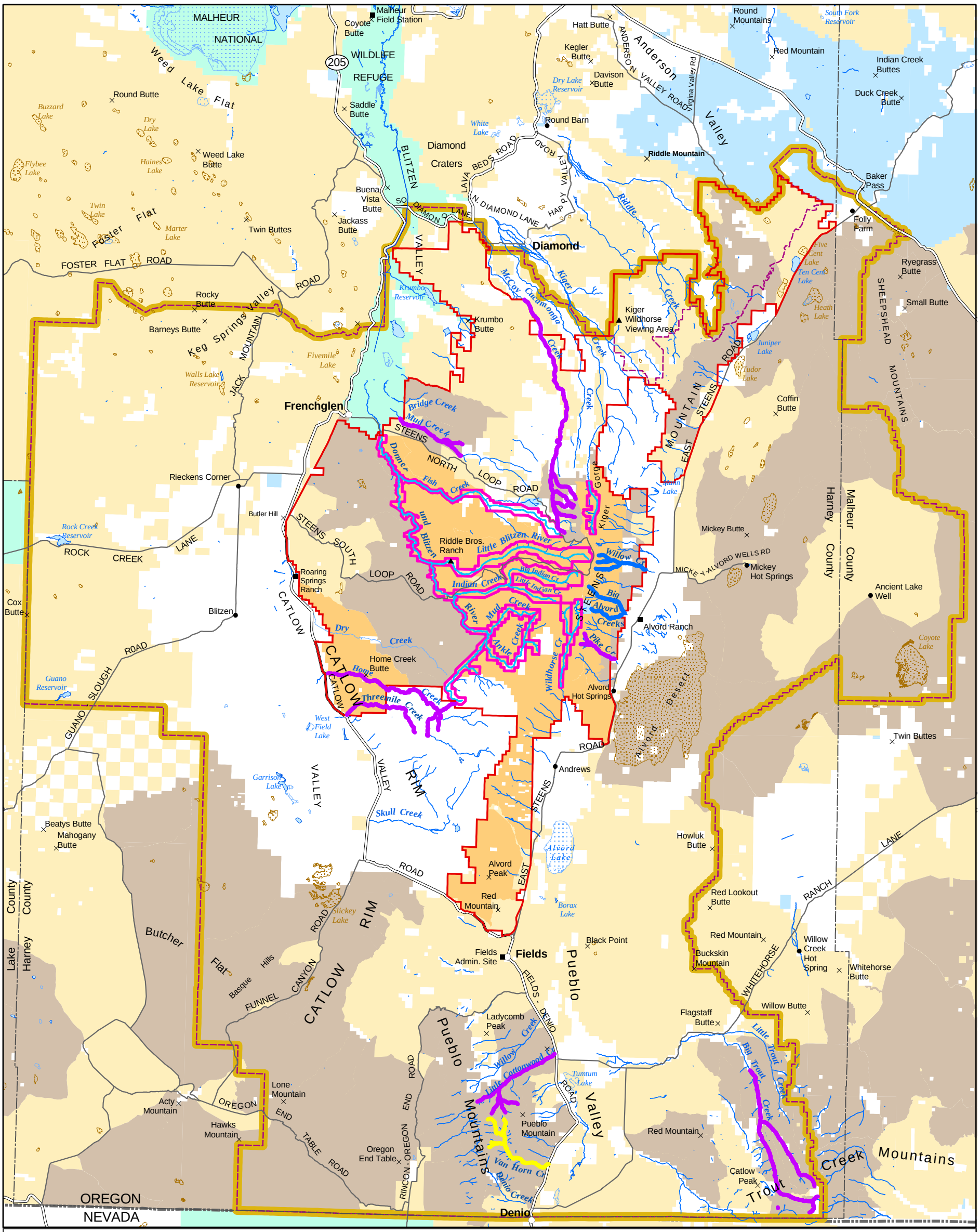


## LEGEND

- Recreational
- Scenic
- Wild
- Wild and Scenic River Corridors
- Wild and Scenic River
- Cooperative Management and Protection Area
- Planning Area
- Andrews Resource Area
- BLM Administered Land
- Wilderness
- Wilderness Study Area
- State Land
- U.S. Fish and Wildlife Land
- Private Land
- Paved Road
- Non-Paved Road
- Perennial Streams

N W E S

5 0 5 10 Miles

5 0 5 10 Kilometers

US DEPARTMENT OF THE INTERIOR
Bureau of Land Management

**BURNS DISTRICT**

**Andrews Management Unit/ Steens Mountain Cooperative Management and Protection Area Proposed Resource Management Plan**

**2004**

No warranty made by the Bureau of Land Management as to the accuracy, reliability, or completeness of these data for indivudual or aggregate use with other data. Original data were compiled from various sources. This information may not meet National Map Accuracy Standards. This product was developed through digital means and may be updated without notification.

**Map 3.24.1: Eligible Wild and Scenic Rivers**

eligible_WSR