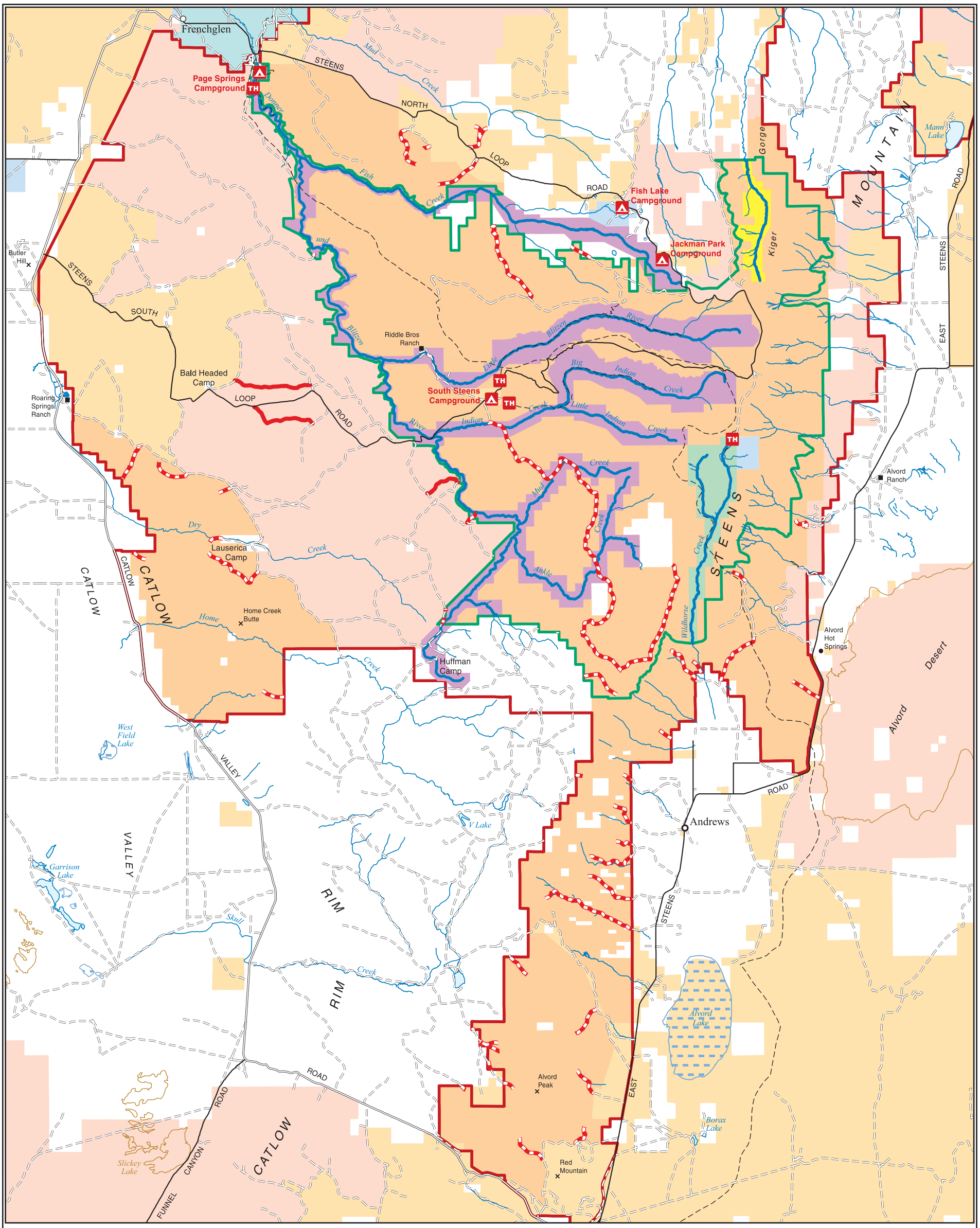

LEGEND

- Wild and Scenic River
- Closed Road - Proposed RMP
- Closed Road Except by Permit
- Paved Road
- Non-Paved Road
- Primitive or Unknown Road Condition
- Hiking Trail
- Wild and Scenic River Corridor
  - Kiger
  - Wildhorse
  - Donner und Blitzen
- Campground
- Trailhead
- No Livestock Grazing Perimeter
- Cooperative Management and Protection Area Boundary
- BLM Administered Land
  - Wilderness
  - Wilderness Study Area
- U.S. Fish and Wildlife Service Land
- State Land
- Private Land

N W E S

2.5 0 2.5 5 Miles

2.5 0 2.5 5 Kilometers

U.S. DEPARTMENT OF THE INTERIOR
Bureau of Land Management

BURNS DISTRICT

Andrews Management Unit / Steens Mountain Cooperative Management and Protection Area Proposed Resource Management Plan

2004

No warranty is made by the Bureau of Land Management as to the accuracy, reliability, or completeness of these data for individual or aggregate use with other data. Original data were compiled from various sources. This information may not meet National Map Accuracy Standards. This product was developed through digital means and may be updated without notification.

Map 2.24.1: Wild and Scenic River Plan *This map is subject to revision by Congressional Action*

M03-12-02:PF:052504