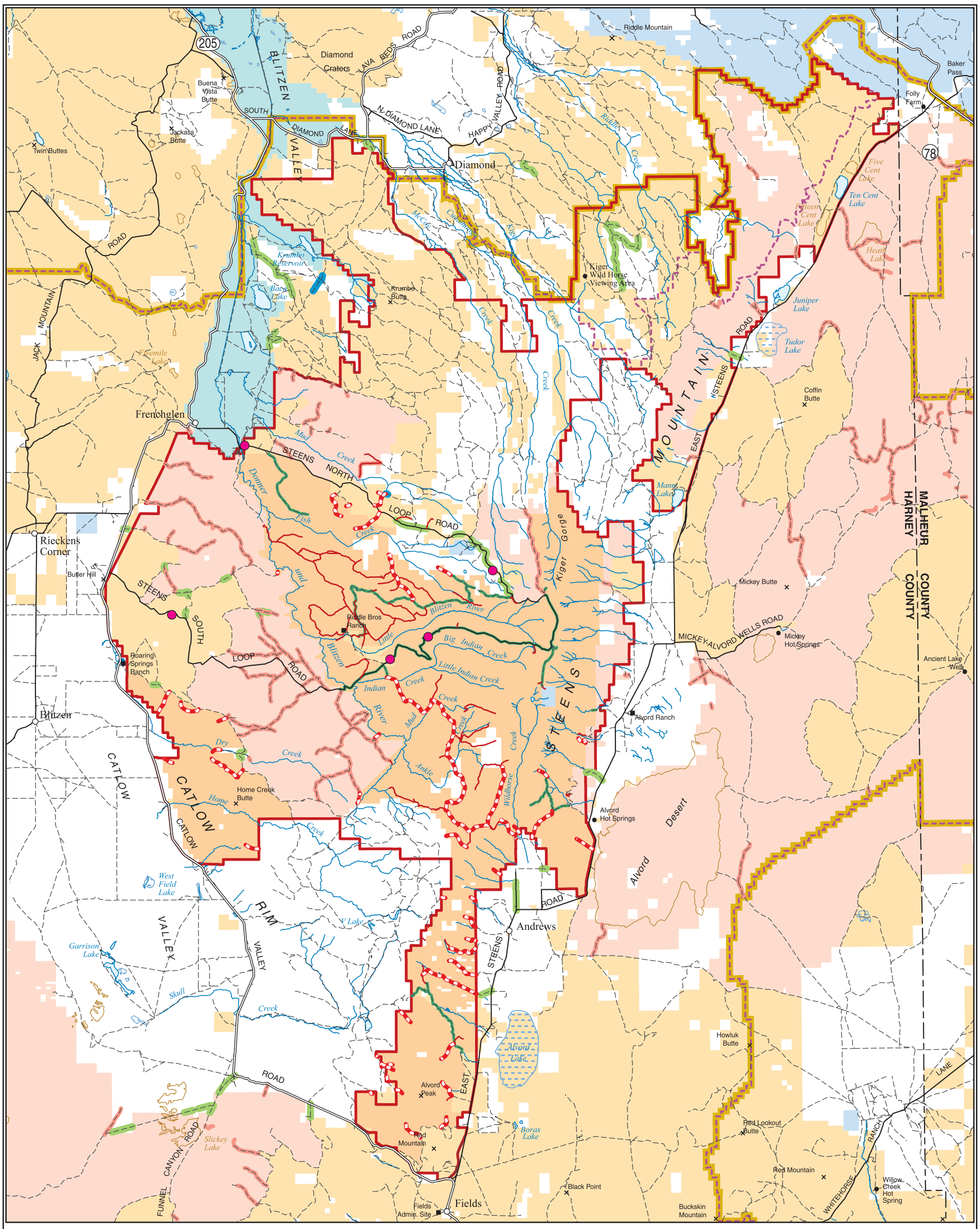

LEGEND

- Gate
- Paved Road
- Non-Paved Road
- Primitive or Unknown Road Condition
- Closed Road
- Way
- Wilderness Cherry Stem Road
- Service/Permit Use Route (Pending EA Decision) Closed to Public Motorized Use
- Public Hiking Trail Easement
- Public Motorized Easement *Easement Access*
- Cooperative Management and Protection Area Boundary
- Planning Area Boundary
- Andrews Resource Area Boundary
- BLM Administered Land
- Wilderness
- Wilderness Study Area
- U.S. Fish and Wildlife Service Land
- State Land
- Private Land

N W E S

2.5 0 2.5 5 Miles

2.5 0 2.5 5 Kilometers

U.S. DEPARTMENT OF THE INTERIOR
Bureau of Land Management

BURNS DISTRICT

Andrews Management Unit / Steens Mountain Cooperative Management and Protection Area Proposed Resource Management Plan

2004

No warranty is made by the Bureau of Land Management as to the accuracy, reliability, or completeness of these data for individual or aggregate use with other data. Original data were compiled from various sources. This information may not meet National Map Accuracy Standards. This product was developed through digital means and may be updated without notification.

Map 2.18.1: Transportation Plan within the Cooperative Management and Protection Area - Alternative A

M03-12-02:PF:052004