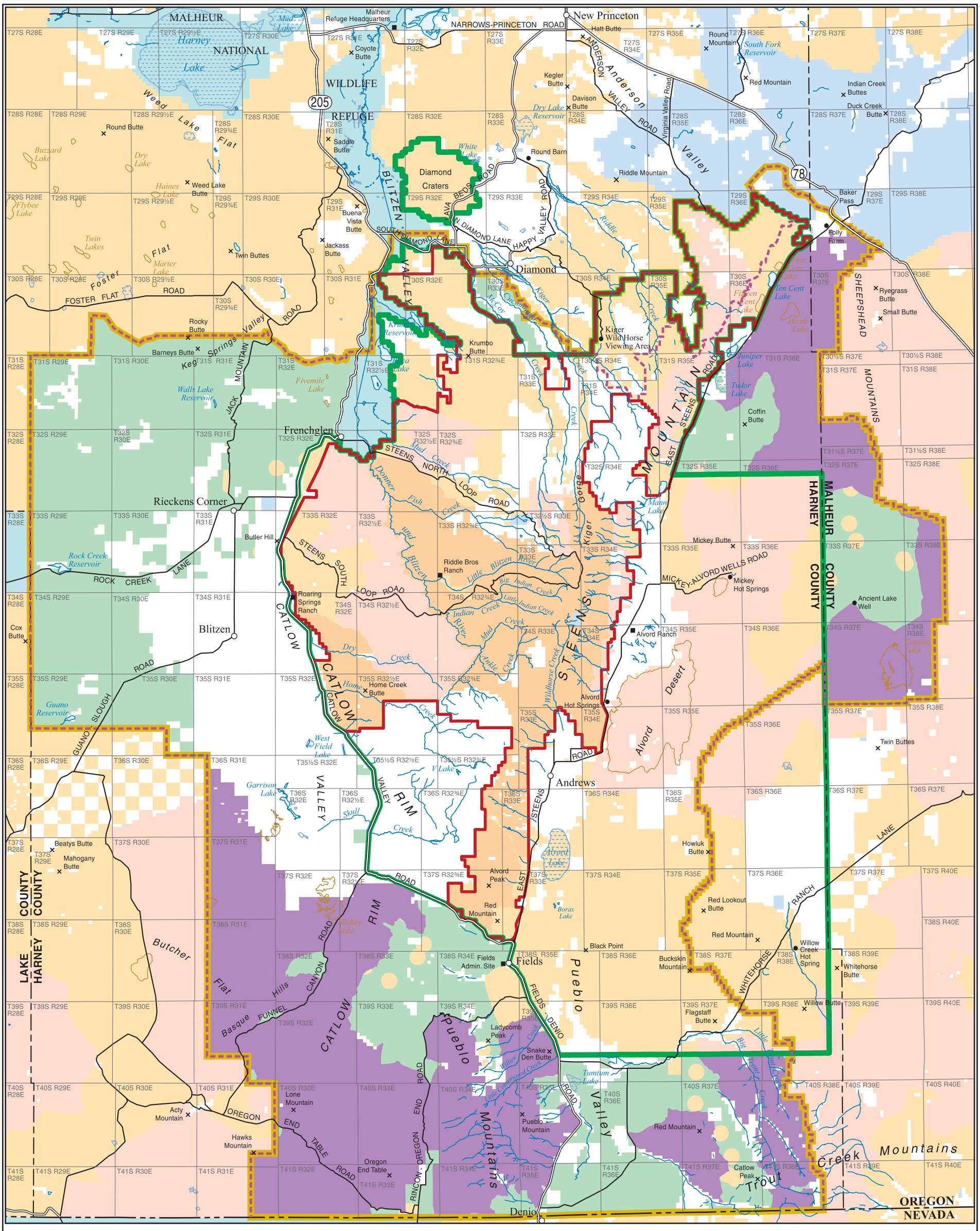

Map 2.13.1: Locatable Minerals Open Areas within the Planning Area - Proposed RMP