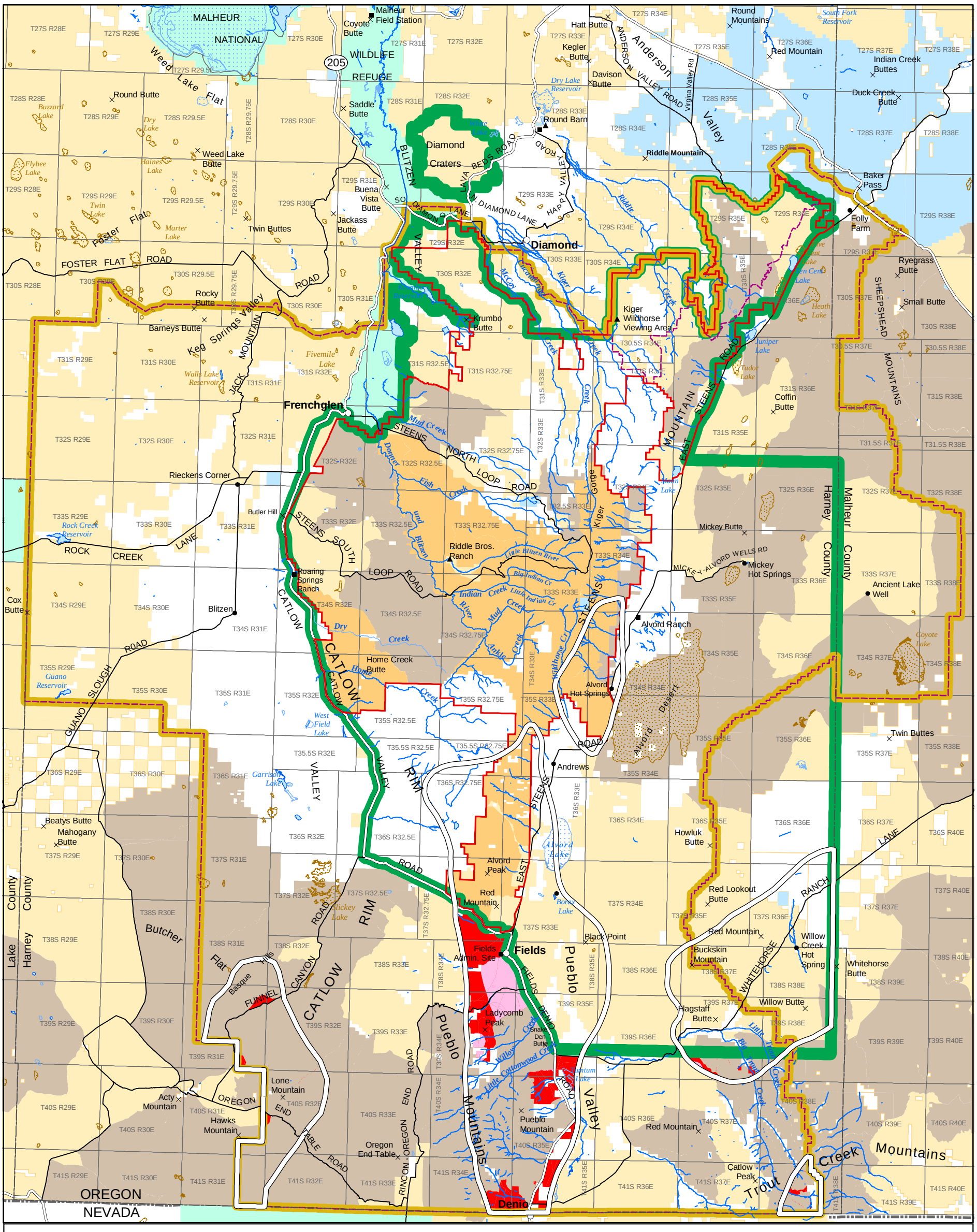

Available Areas With High Potential for Gold and Mercury Hot Springs Deposit Type On BLM Administered Land, Outside of Wilderness Study Areas, and Outside of Steens Mineral Withdrawal Area

Areas of high mineral resource potential provided by the U.S. Geological Survey.

- Available High Mineral Potential On BLM, outside WSAs, outside Steens Mineral Withdrawal Area
- Recommended for withdrawal within available high mineral potential area
- High Potential for Gold and Mercury Hot Springs Deposit Type
- Mineral Withdrawal Area
- BLM Administered Land
  - Wilderness
  - Wilderness Study Area
- State Land
- U.S. Fish and Wildlife Land
- Private Land
- Cooperative Management and Protection Area
- Planning Area
- Andrews Resource Area
- Paved Road
- Non-Paved Road
- Perennial Stream

5 0 5 10 Kilometers

5 0 5 10 Miles

US DEPARTMENT OF THE INTERIOR
Bureau of Land Management

BURNS DISTRICT

Andrews Management Unit/ Steens Mountain Cooperative Management and Protection Area Resource Management Plan

2005

No warranty made by the Bureau of Land Management as to the accuracy, reliability, or completeness of these data for indivudual or aggregate use with other data. Original data were compiled from various sources. This information may not meet National Map Accuracy Standards. This product was developed through digital means and may be updated without notification. draft map

S11MinAvailHighPotential

Map S-11: Available Areas with High Potential for Hot Springs Deposit Type Locatable Minerals