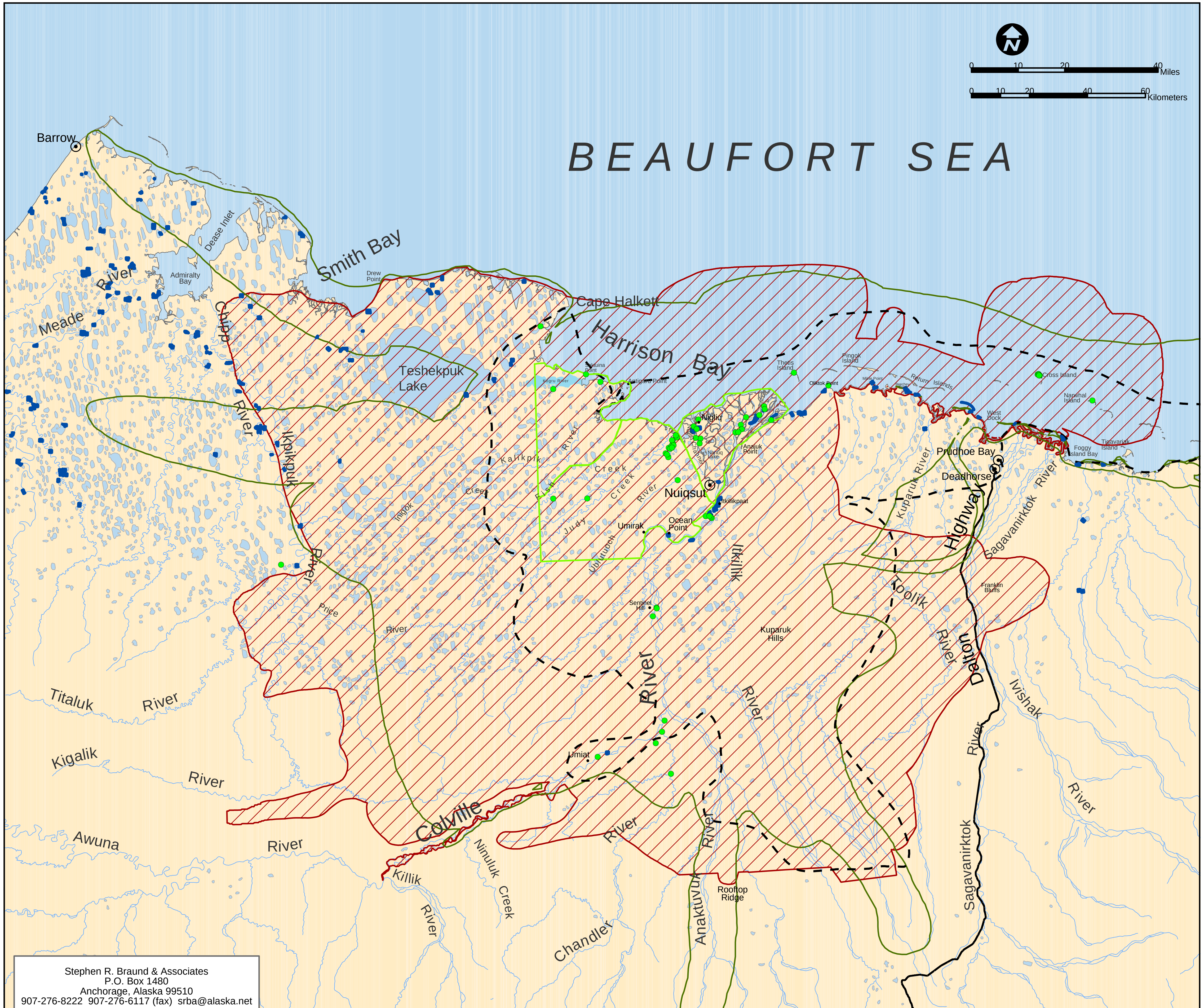

Stephen R. Braund & Associates
P.O. Box 1480
Anchorage, Alaska 99510
907-276-8222 907-276-6117 (fax) srba@alaska.net

Legend

- Communities
- Camps, Cabins, and Caches (Nuiqsut only - partial data based on 21 interviews)
- Native Allotments
- Project Sub-areas
- Recent Use Areas - Multiple Resources (last 10 years)
- Nuiqsut Subsistence Land Use 1973-1986 (Pederson In Prep.)
- Nuiqsut Lifetime Community Land Use Areas (Pederson 1979)

Source: Stephen R. Braund & Associates (SRB&A) conducted interviews with 21 Nuiqsut subsistence harvesters in June/July 2003. SRB&A coordinated with the Kuukpik Subsistence Oversight Panel that selected Nuiqsut subsistence users who were knowledgeable about harvest areas in the Colville River Delta, Fish and Judy creeks, and Kalikpik and Kogru rivers area. SRB&A conducted the interviews in conjunction with the Alpine Satellite Development Plan EIS.

Scale: 1:1,250,000

Alaska Albers Equal-Area Conic projection
NAD27 Datum (Clarke 1866 Spheroid)

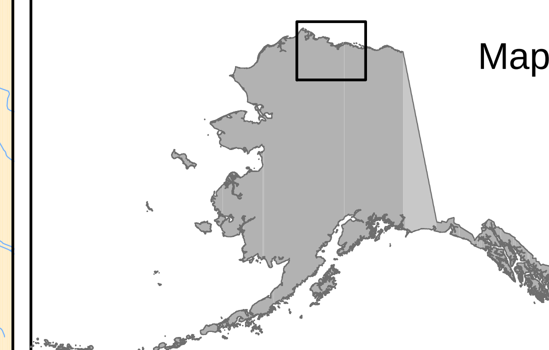

Maps Pending Review by Nuiqsut

PRELIMINARY DATA

Other areas may also be used
for resource harvesting.

Alpine Satellite Development Plan EIS
Prepared for BLM

Figure 3.4.3.2-2
Nuiqsut Partial Subsistence Use Areas for Multiple Resources, 2003

c:/gis/ALP03/maps/DEIS/nui_Multiple_Resources.mxd