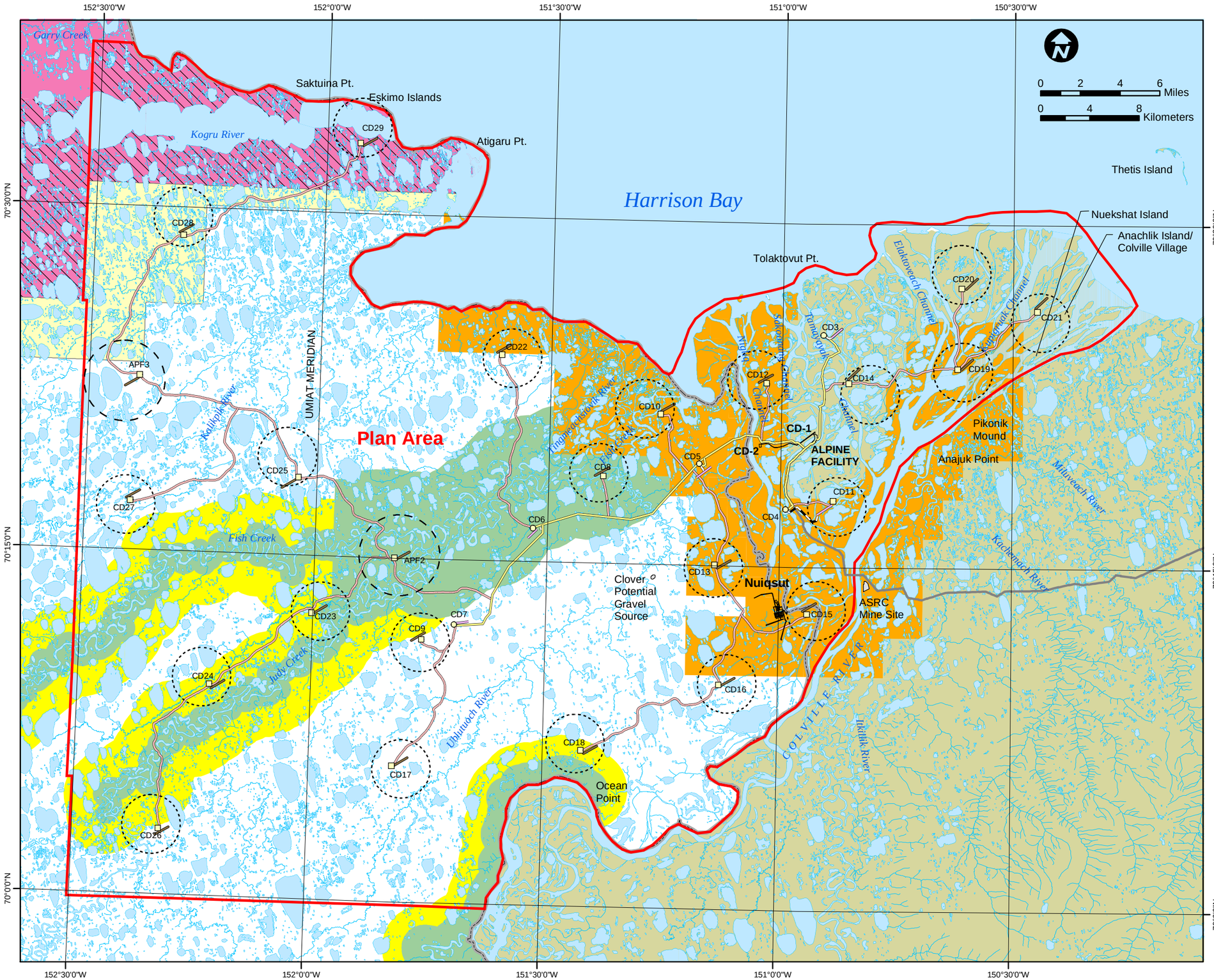

Legend

- Proposed Pad Location
- Hypothetical FFD Production Pad or Processing Facility
- Proposed Roads
- Proposed Pipelines
- Hypothetical Roads
- Hypothetical Pipelines
- Proposed Airstrip
- Hypothetical Airstrip
- Existing Pipelines
- Existing Roads and Airstrips
- Plan Area Border
- NPR-A Border
- Potential Development Area for Production Pad
- Potential Development Area for Processing Facility
- No Permanent Oil & Gas Facilities
- Sensitive Area Consultation
- State Land
- Native Land Interim Conveyed
- Special Caribou Stipulations
- No Surface Activity
- Not Available for Oil and Gas Leasing

Notes:

1) The hypothetical pad, road, and pipeline locations are provided to assist the analysis of potential future development and to provide a visual representation of potential future development. There are too many uncertainties about oil and gas potential to project where pads would be located or the number of pads that will be proposed and constructed. Bridges and culverts would be located to minimize affects on water flow and fish passage.
2) Horizontal Datum NAD 83, Coordinate System Alaska Albers Equal Conic, Feet
3) Basemap generated from coverages provided by CPAI and the BLM
4) Road and pipeline route information from PN&D, Draft Conceptual Routes Drawing, 7/30/2003
5) Multiple pipes, including a sales oil line and a three-phase gathering line, may exist within proposed pipeline corridors.

Figure 2.4.4-2
Alternative D: FFD Pad, Road, and Pipeline Locations

MACTEC: Figure 2.4.4-2 alt D FFD.mxd, Dec, 2003