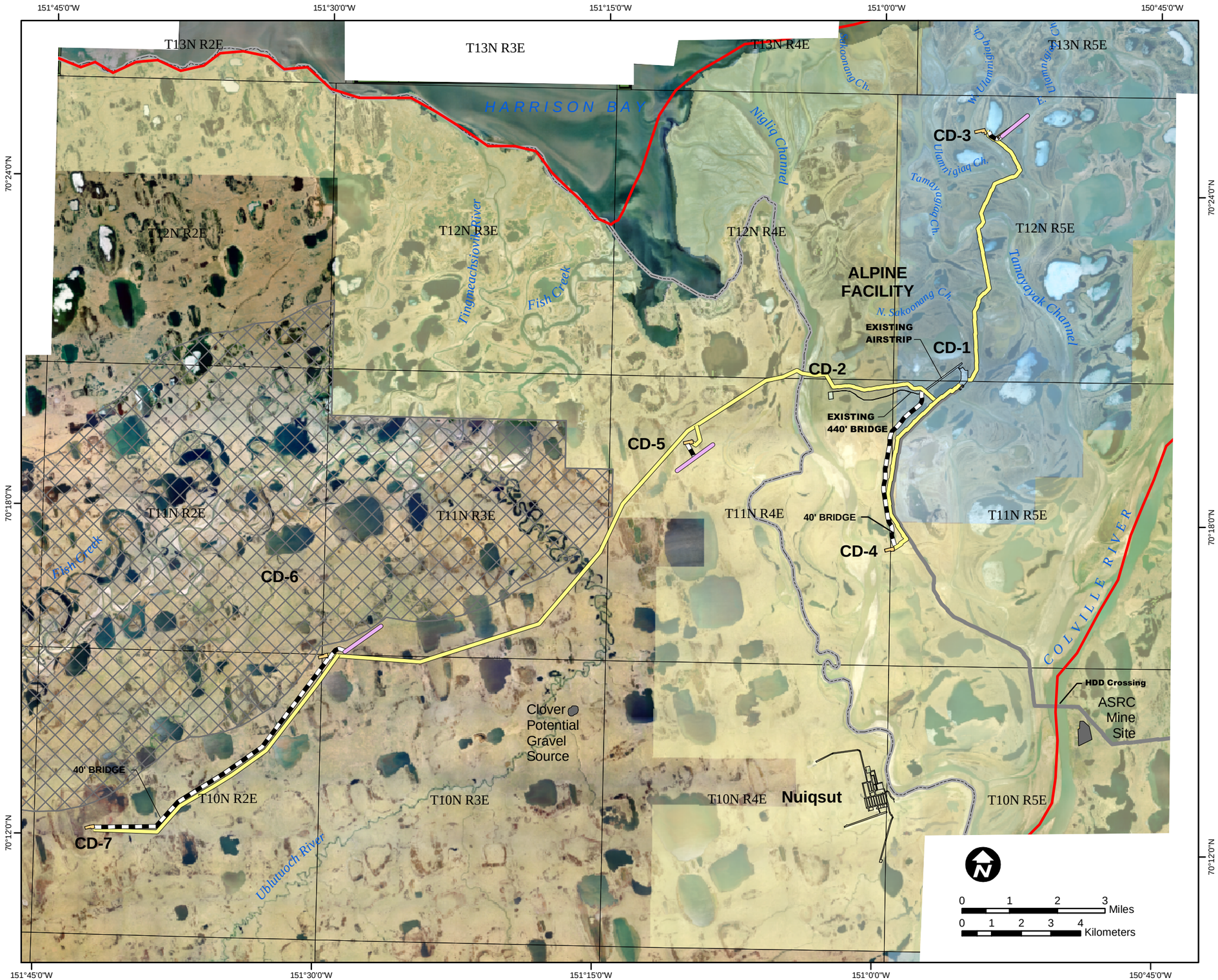

Legend

- Proposed Pads
- Proposed Access Road
- Proposed Pipeline Route (5 feet above ground)
- Proposed Airstrip
- Existing Pipelines
- Existing Pads
- Existing Roads and Airstrips
- Gravel Source
- Plan Area
- Northeast NPR-A Planning Area
- 3-Mile Fish Creek Buffer
- State Land
- Native Land

Notes:
1) Locations of facilities and routing of roads and pipelines are approximate.
2) Powerlines buried in tundra or road
3) Horizontal Datum NAD 83, Coordinate System Alaska State Plane, Zone 4, Feet
4) Source: Basemap generated from coverages provided by CPAI and the BLM

Figure 2.4.2.1-1
Alternative B: Alpine Satellite Development Plan Site Map

MACTEC: Fig 2.4.2.1-1 alt b photo.mxd, December 13, 2003