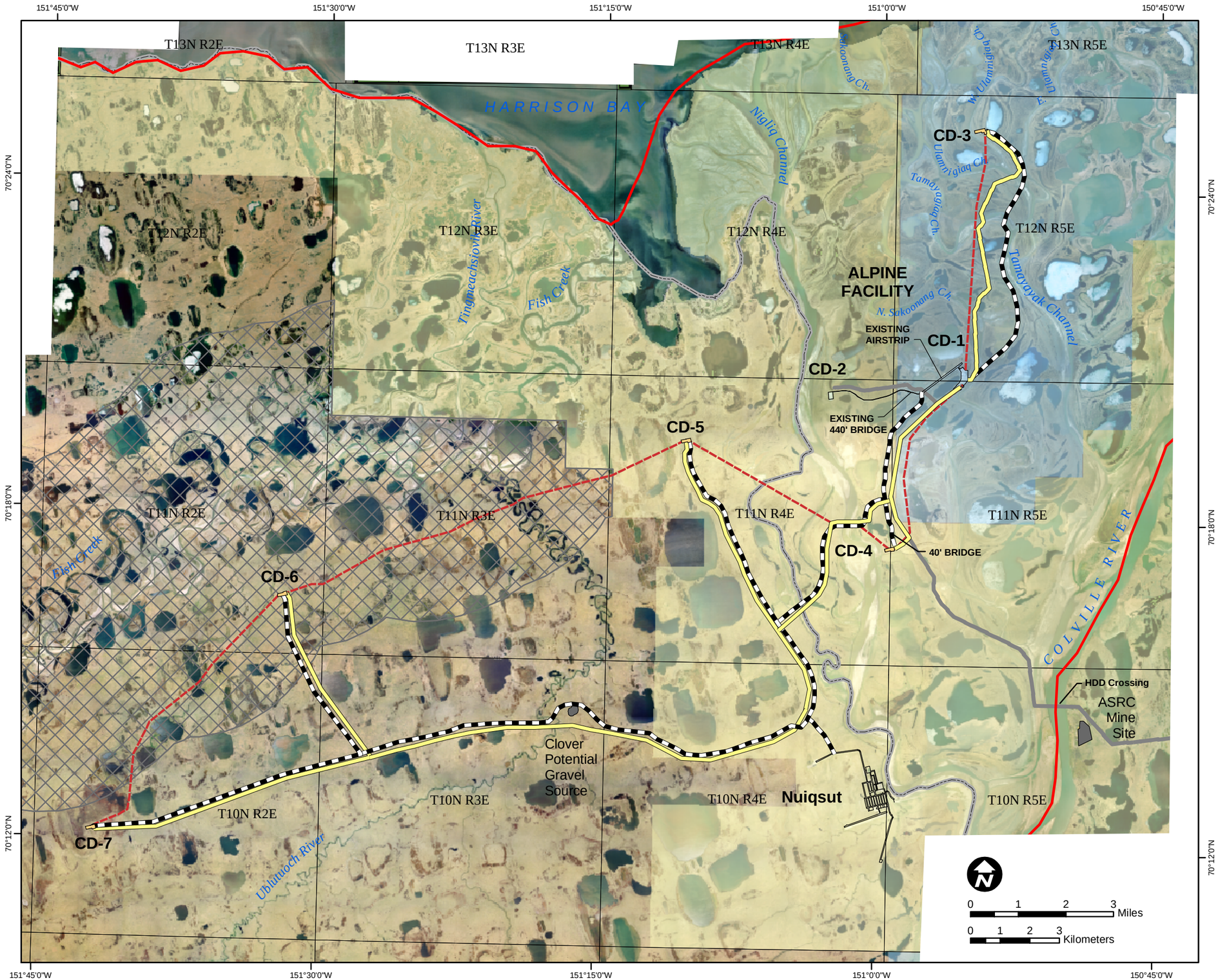

Legend

- Proposed Pads
- Proposed Access Road
- Proposed Pipeline Route (7 feet above ground)
- Proposed Overhead Powerline
- Existing Pipelines
- Existing Pads
- Existing Roads and Airstrips
- Gravel Source
- Plan Area
- Northeast NPR-A Planning Area
- 3-Mile Fish Creek Buffer
- State Land
- Native Land

Notes:
1) Locations of facilities and routing of roads and pipelines are approximate.
2) Horizontal Datum NAD 83, Coordinate System Alaska State Plane, Zone 4, Feet
3) Source: Basemap generated from coverages provided by CPAI and the BLM

Figure 2.4.3.1-1
Alternative C: Alpine Satellite Development Plan Site Map

MACTEC: Fig 2.4.3.1-1 alt c photo.mxd, December 13, 2003