Approved Surveys Status Map
as of February 6, 2014

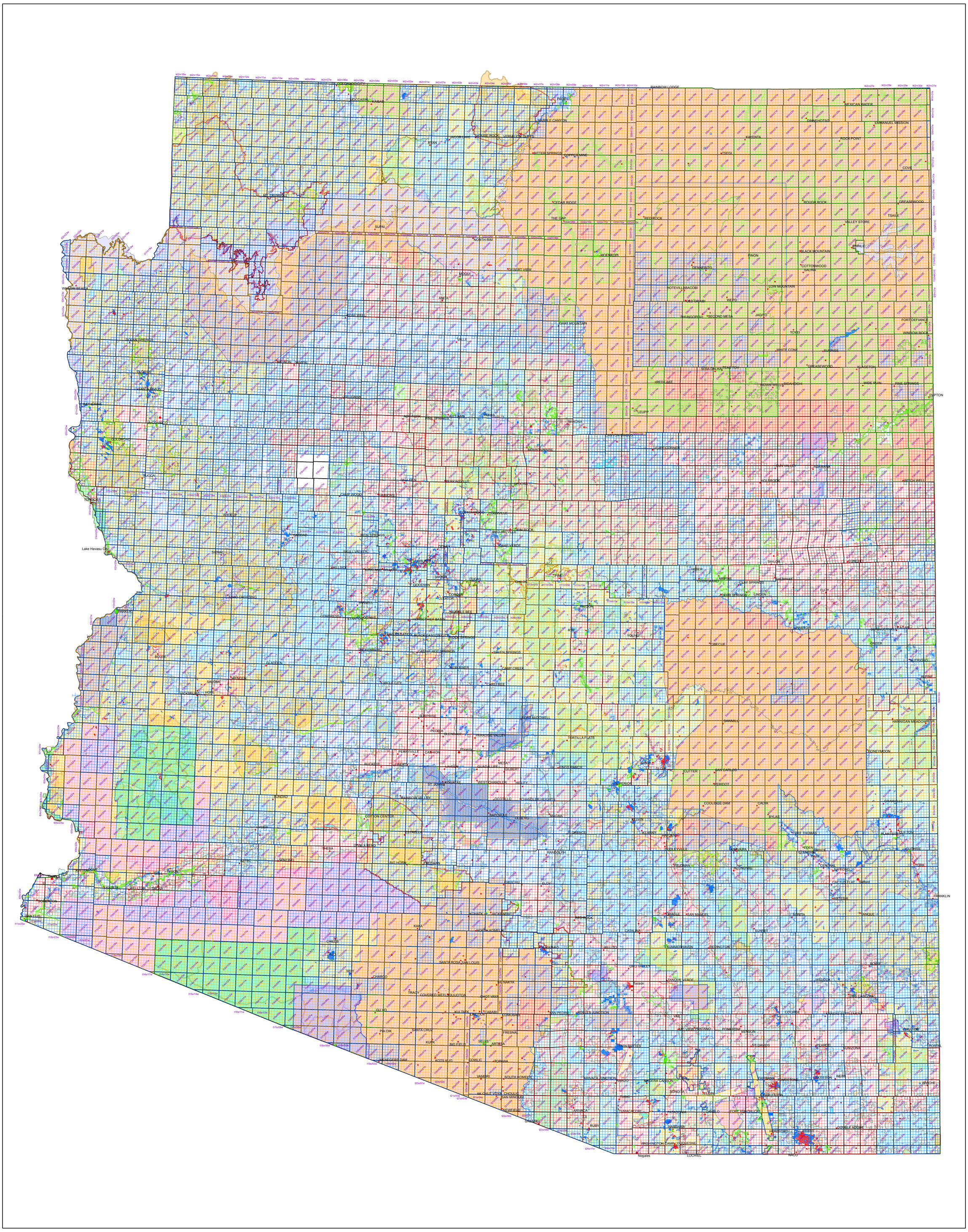

N
W E
S

Map created on February 6, 2014.

CAUTION:
Land ownership data is derived from less accurate data than the 1:24000 scale base map. Therefore, land ownership may not be shown for parcels smaller than 40 acres, and land ownership lines may have plotting errors due to source data.

LEGEND

- Private Lands
- State Lands
- State Wildlife Area
- City, State, County Parks
- County Lands
- Indian Lands or Reservations
- Bureau of Land Management (BLM)
- National Forest Lands (USFS)
- National Park Service (NPS)
- Military Reservations/Corps of Engineers
- Bureau of Reclamation (BOR)
- BLM Wilderness Area
- Forest Service Wilderness Area
- NPS Wilderness Area
- USFW Service Wilderness Area
- GCDB Township Lines
- Unsurveyed Lines
- Stone Monuments
- Brass Capped Monuments Transit & Chain, 1909-1974
- Brass Capped Monuments EDM or RTK, 1975-Present

1:700,000

U.S. DEPARTMENT OF THE INTERIOR
BUREAU OF LAND MANAGEMENT

UNITED STATES DEPARTMENT OF THE INTERIOR
BUREAU OF LAND MANAGEMENT
ARIZONA STATE OFFICE

Map produced by the BLM, Arizona State Office
Cadastral Survey Group.

Land Status from AZ - 2009 Land Status - GCDB

No warranty is made by the Bureau of Land Management for the use of the data for purposes not intended by the BLM.