PARCELS AFFECTED BY LAKE BISTINEAU LAND TITLE STABILITY

Township 16 North, Range 10 West, Section 30 and Hog Island

NATIONAL SYSTEM OF PUBLIC LANDS
U.S. DEPARTMENT OF THE INTERIOR
BUREAU OF LAND MANAGEMENT

US Department of the Interior
Bureau of Land Management
Eastern States State Office
5275 Leesburg Pike
Falls Church, VA. 22041
July 30, 2020

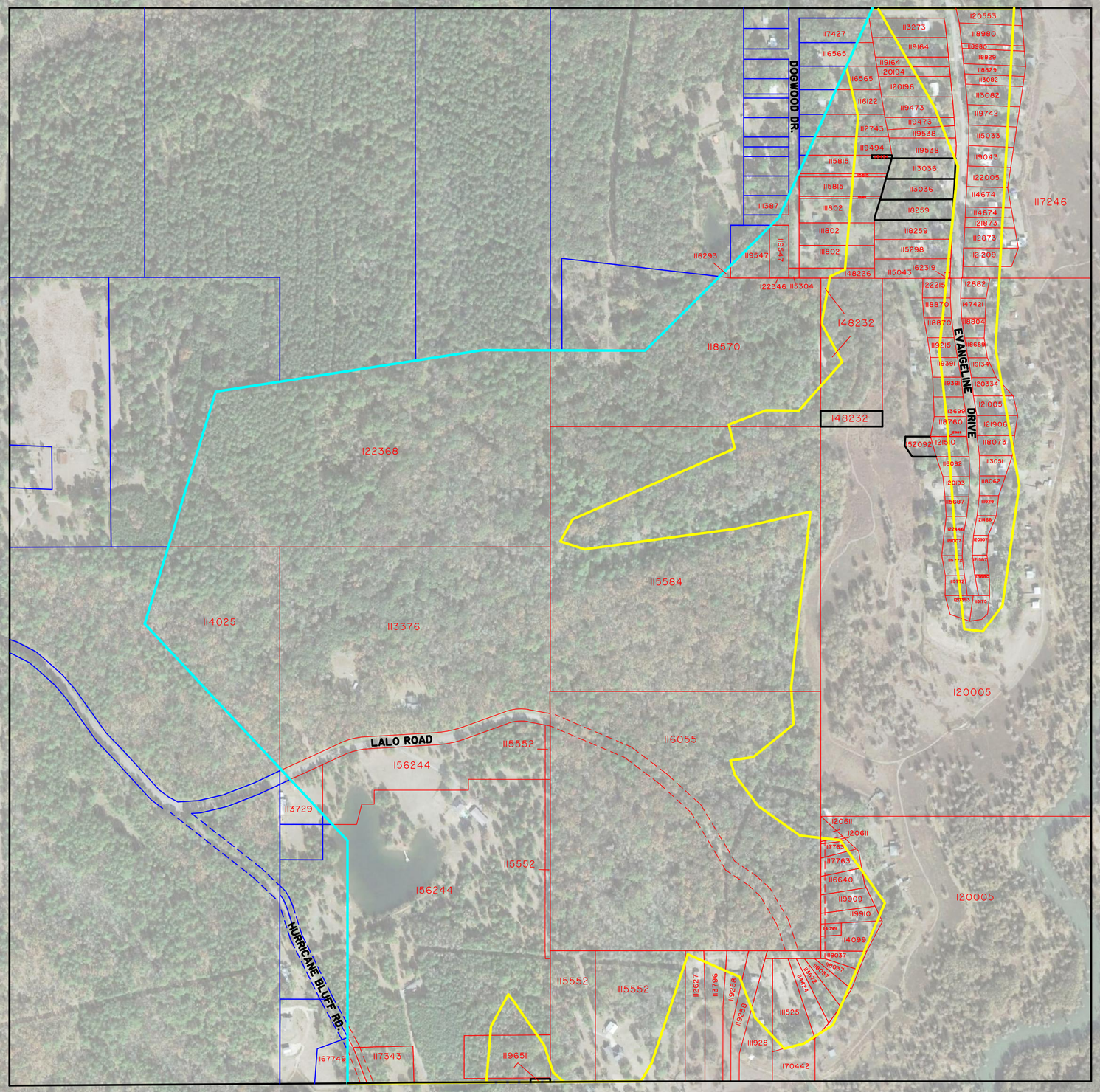

LEGEND

- ORIGINAL MEANDER
- 148.6 FT. CONTOUR
- ALREADY PATENTED
- AFFECTED PARCELS
- NOT AFFECTED

No warranty is made by the Bureau of Land Management as to the accuracy, reliability, or completeness of the data for the individual use or aggregate use with other data.