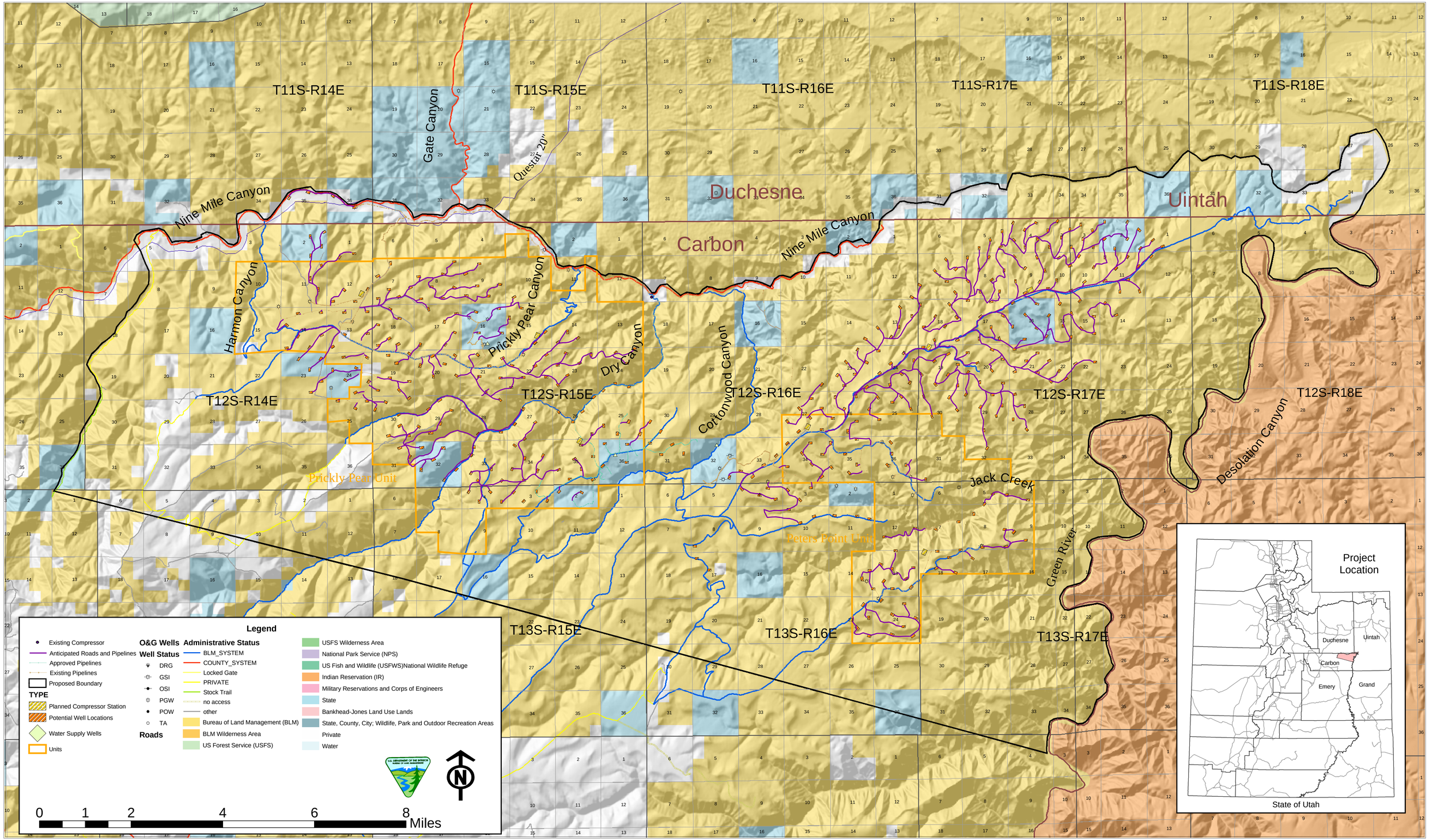West Tavaputs Natural Gas Full Field Development Plan