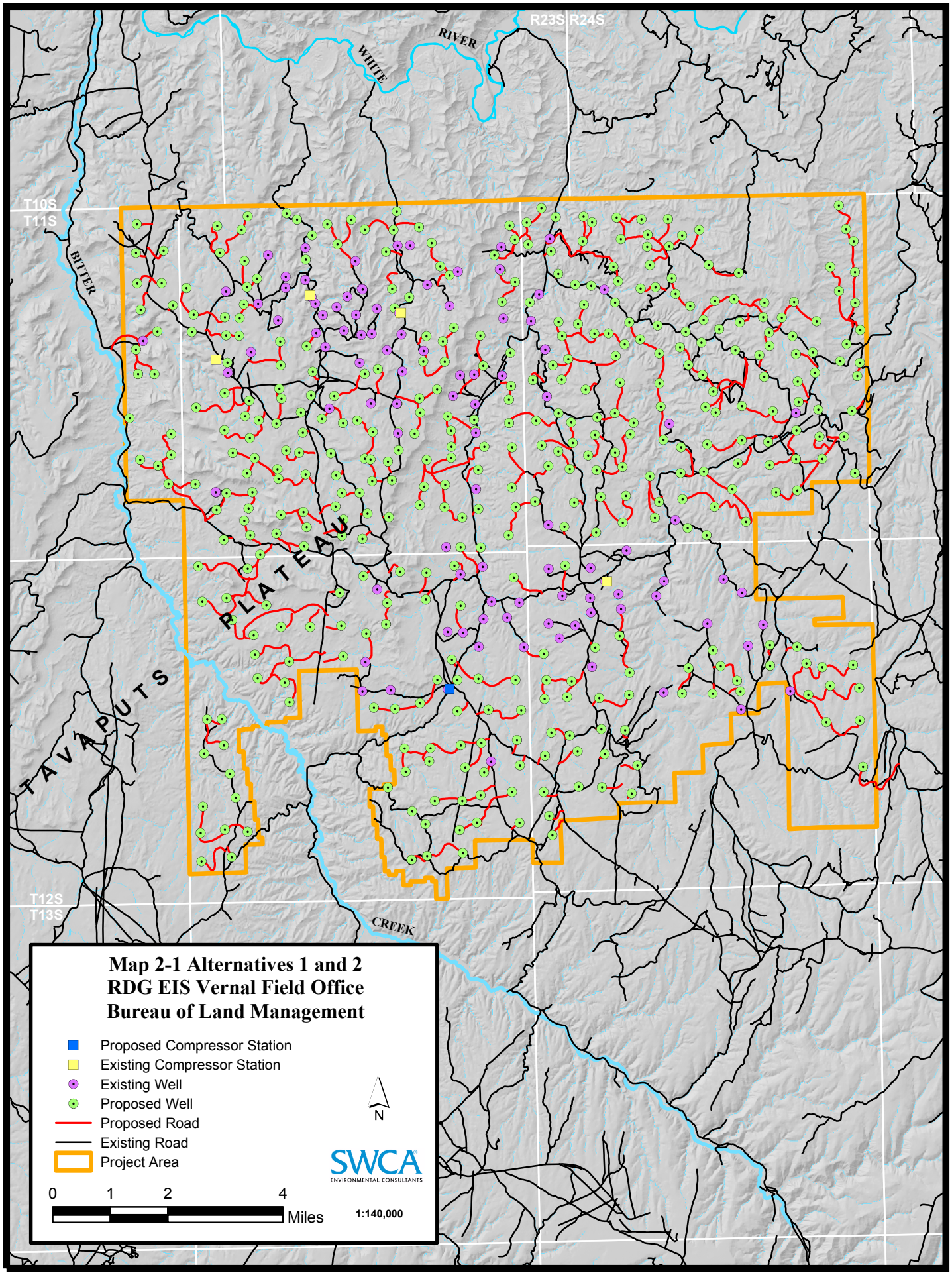

Printed: 8:57 am 11/23/2005
File: F:\6222\Maps\Report Maps\EIS_11132005\proposed action.mxd