Proposed Deerwood Ranch Wild Horse Ecosanctuary

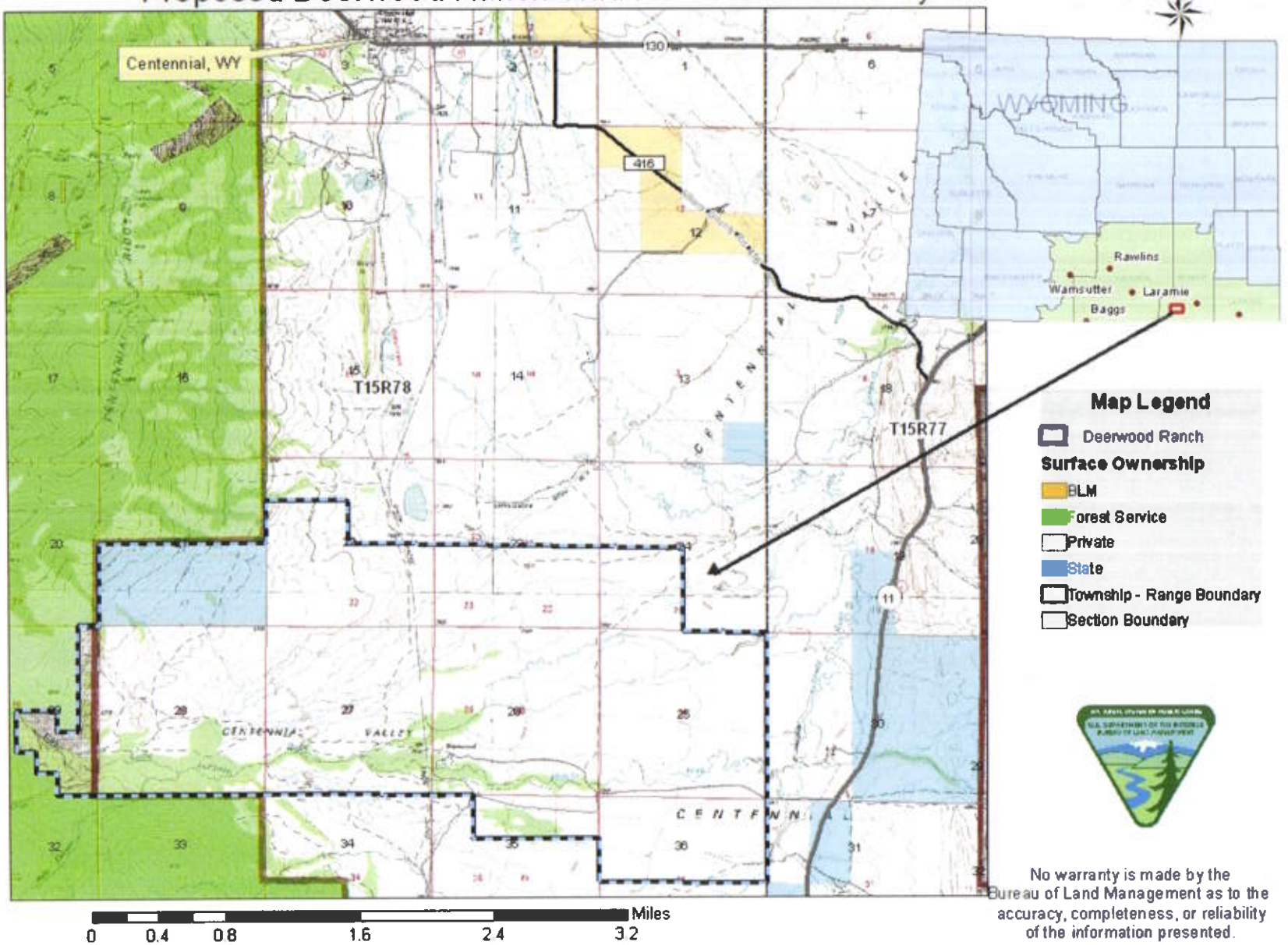

No warranty is made by the Bureau of Land Management as to the accuracy, completeness, or reliability of the information presented.