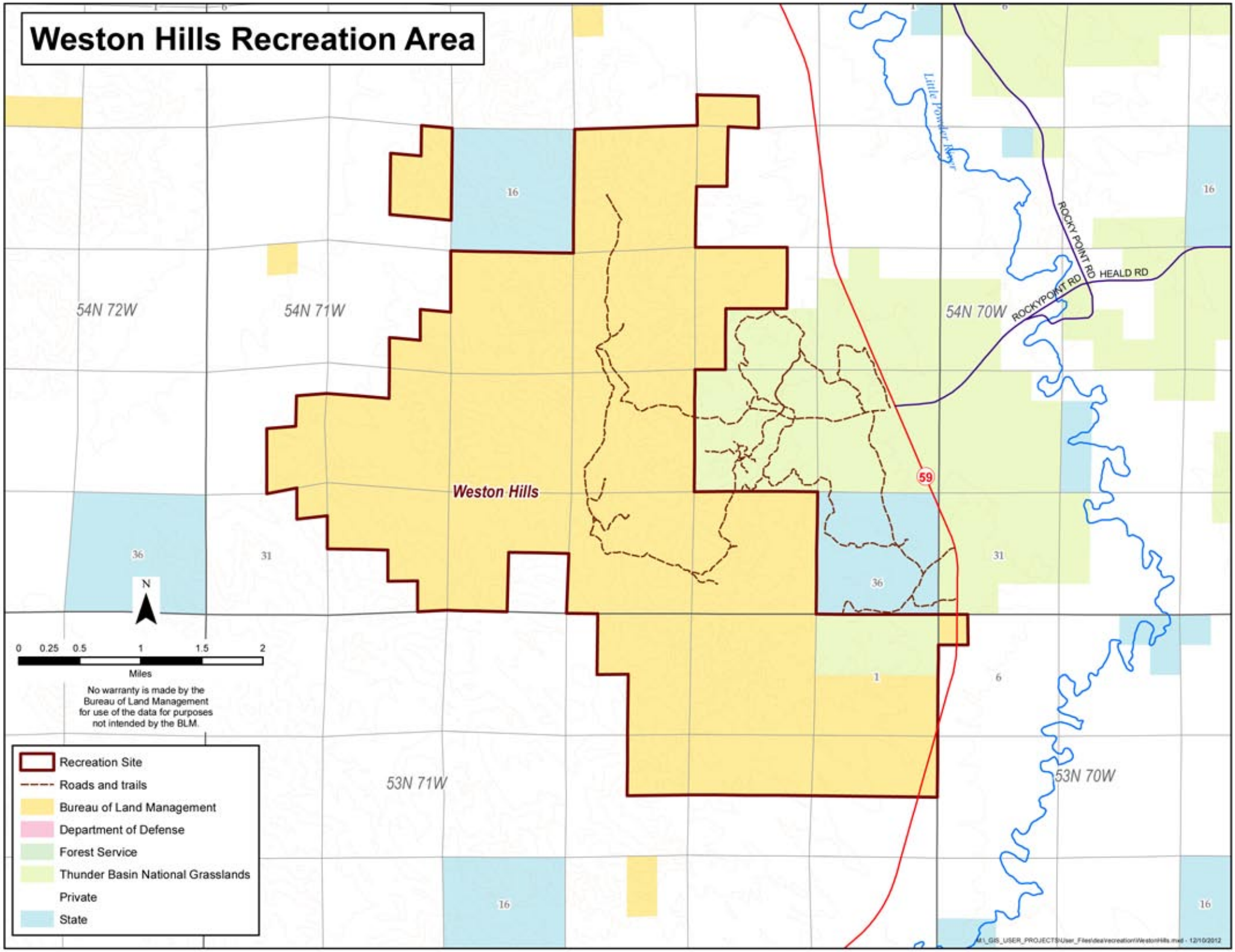Weston Hills Recreation Area