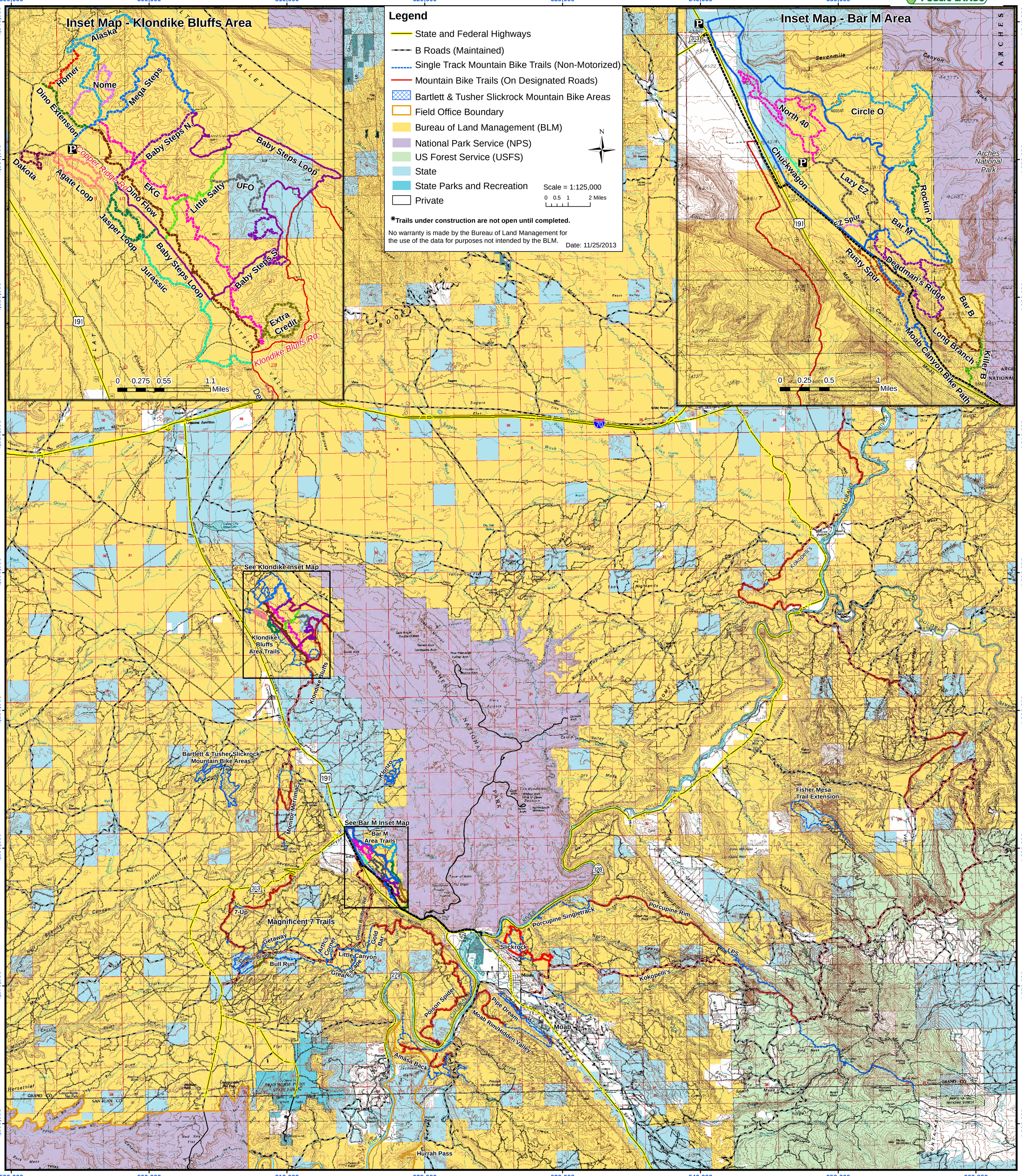Mountain Bike Trails in the Moab Field Office, Bureau of Land Management