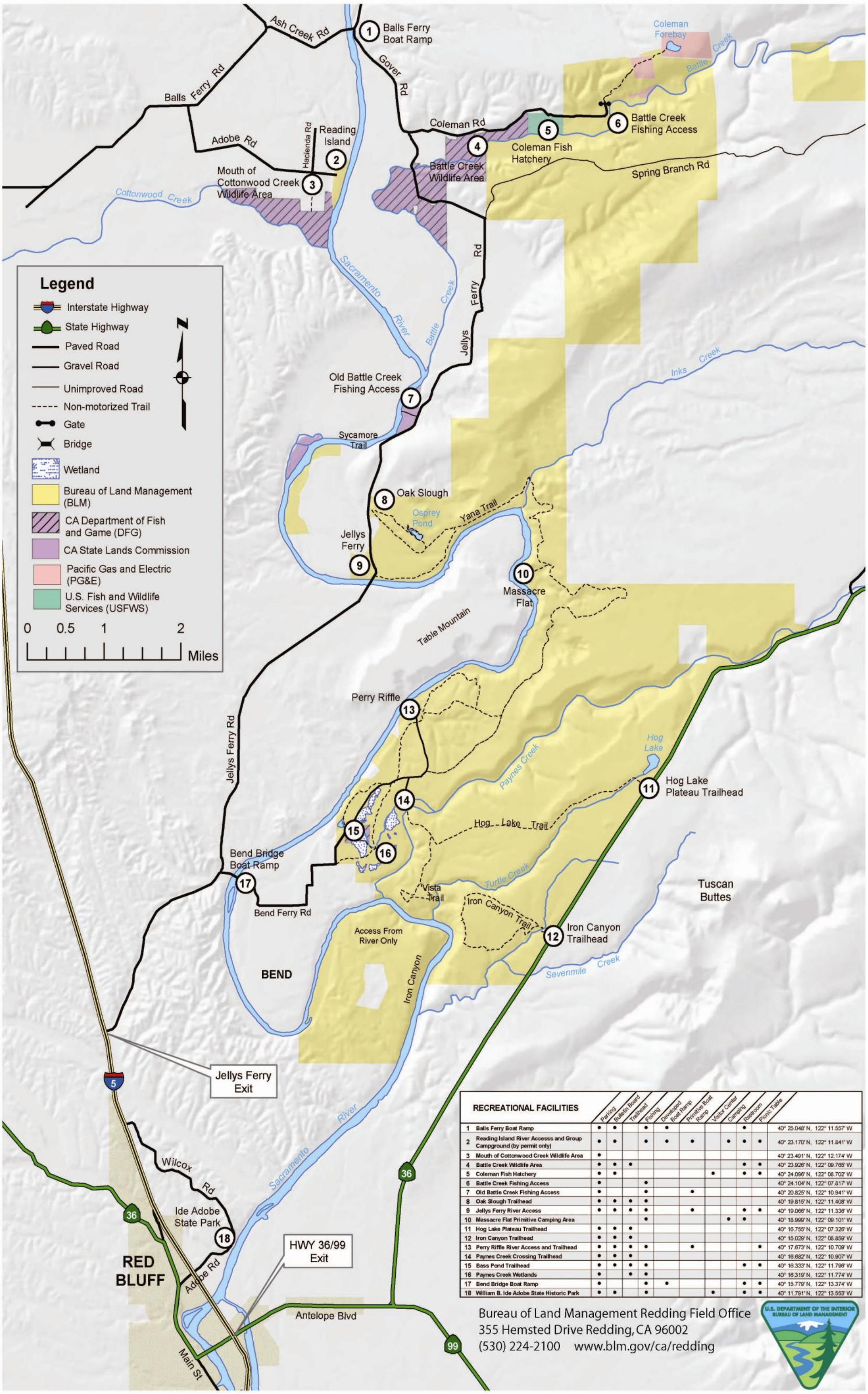

RECREATIONAL FACILITIES	Parking	Bulletin Board	Trailhead	Fishing	Developed Boat Ramp	Primitive Boat Ramp	Visitor Center	Camping	Restroom	Picnic Table	
1 Balls Ferry Boat Ramp	•	•		•	•				•		40° 25.048' N, 122° 11.557' W
2 Reading Island River Accesss and Group Campground (by permit only)	•	•		•	•	•		•	•	•	40° 23.170' N, 122° 11.841' W
3 Mouth of Cottonwood Creek Wildlife Area	•										40° 23.491' N, 122° 12.174' W
4 Battle Creek Wildlife Area	•	•	•						•	•	40° 23.926' N, 122° 09.765' W
5 Coleman Fish Hatchery	•	•					•		•	•	40° 24.096' N, 122° 08.702' W
6 Battle Creek Fishing Access	•			•							40° 24.104' N, 122° 07.817' W
7 Old Battle Creek Fishing Access	•			•		•					40° 20.825' N, 122° 10.941' W
8 Oak Slough Trailhead	•	•	•	•							40° 19.815' N, 122° 11.408' W
9 Jellys Ferry River Access	•	•	•	•		•			•	•	40° 19.066' N, 122° 11.336' W
10 Massacre Flat Primitive Camping Area				•				•	•		40° 18.999' N, 122° 09.101' W
11 Hog Lake Plateau Trailhead	•	•	•								40° 16.755' N, 122° 07.326' W
12 Iron Canyon Trailhead	•	•	•								40° 15.029' N, 122° 08.859' W
13 Perry Riffle River Access and Trailhead	•	•	•	•		•				•	40° 17.673' N, 122° 10.709' W
14 Paynes Creek Crossing Trailhead	•	•	•								40° 16.682' N, 122° 10.907' W
15 Bass Pond Trailhead	•	•	•	•					•	•	40° 16.333' N, 122° 11.796' W
16 Paynes Creek Wetlands	•		•	•							40° 16.319' N, 122° 11.774' W
17 Bend Bridge Boat Ramp	•			•	•				•	•	40° 15.779' N, 122° 13.374' W
18 William B. Ide Adobe State Historic Park	•	•		•			•		•	•	40° 11.791' N, 122° 13.553' W

Bureau of Land Management Redding Field Office
355 Hemsted Drive Redding, CA 96002
(530) 224-2100 www.blm.gov/ca/redding