UTAH

Areas of Responsibility and Land Ownership

0 10 20 30 40 Miles

May 2010

- Public Land
- State Land
- State Parks, Recreation and Wildlife Areas
- Forest Service
- National Park & Monument
- Military Land
- Indian Reservation
- Wildlife Refuge
- BLM Wilderness
- Forest Service Wilderness
- Bankhead-Jones Land
- Private Land

- County Boundary
- Roads
- Drainages
- Contours
- Land Survey Lines

- Interstate
- Federal Highway
- State Highway

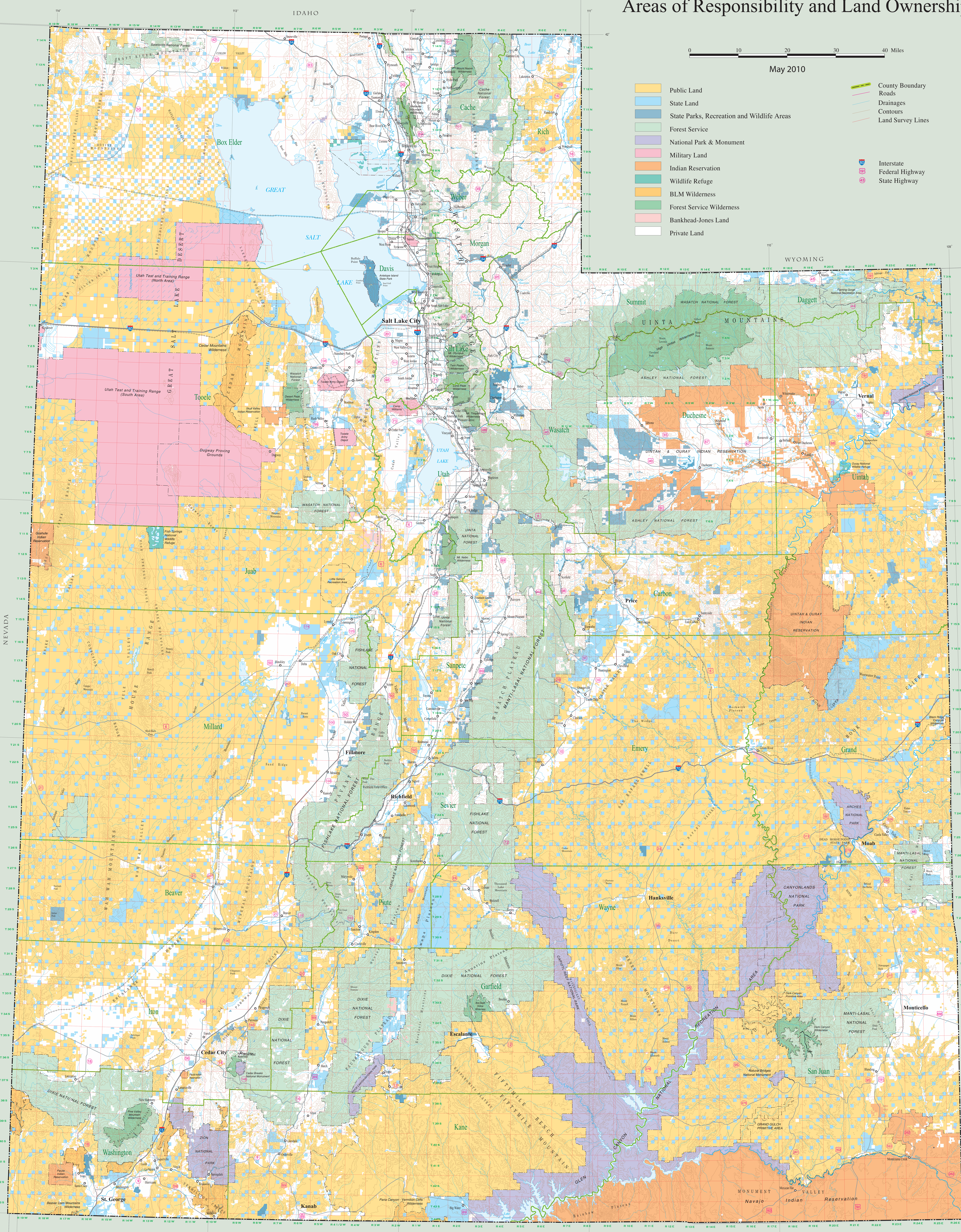

MAP PRODUCED BY:

UNITED STATES DEPARTMENT OF THE INTERIOR
BUREAU OF LAND MANAGEMENT
UTAH STATE OFFICE