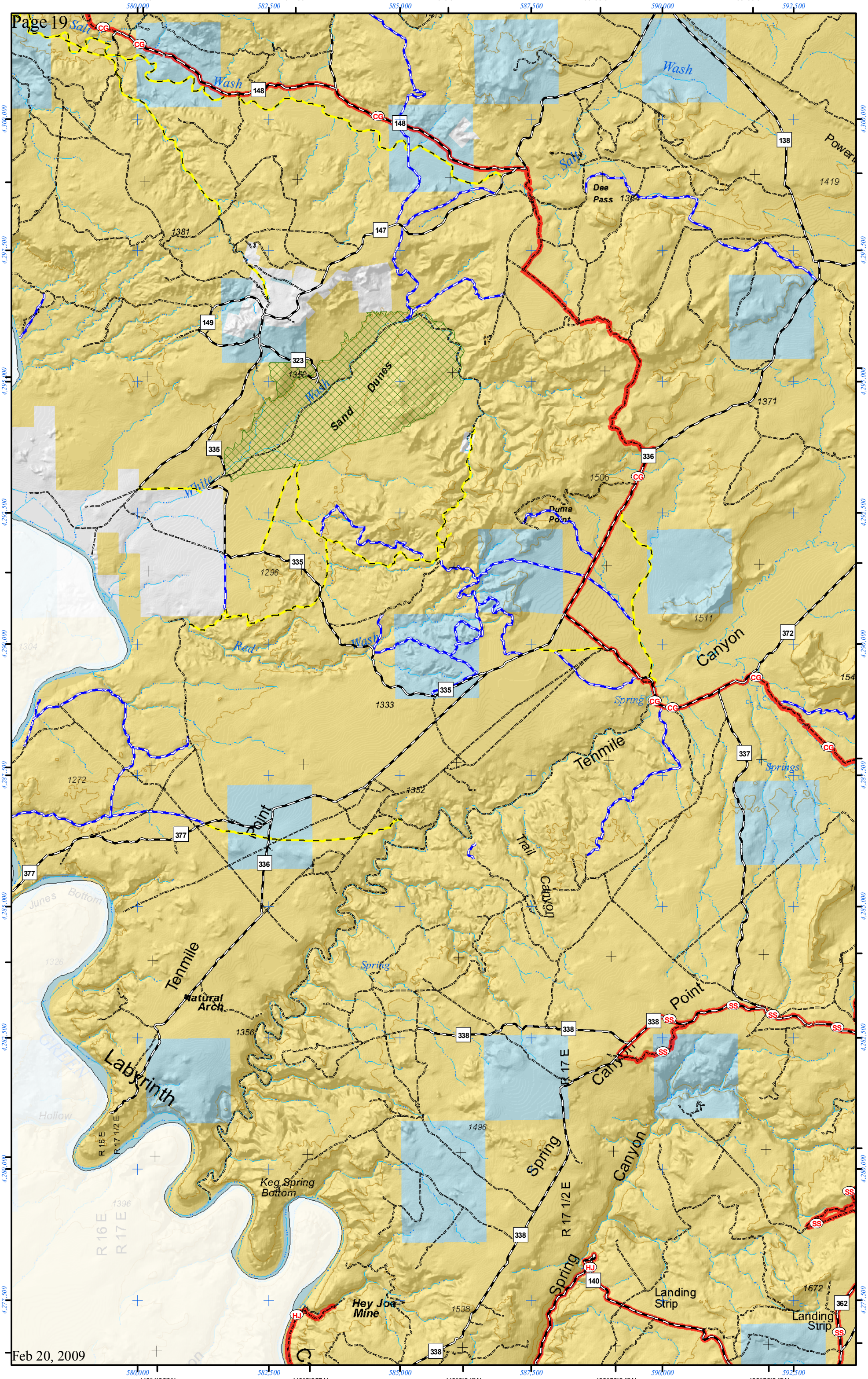
110°4'36"W
110°2'35"W
110°0'34"W
109°58'34"W
109°56'34"W
38°50'4"N
38°48'4"N
38°46'4"N
38°44'3"N
38°42'2"N
38°40'2"N
38°38'2"N
Salt
Wash
Dee
Pass
Sand
Dunes
White
Dumbo
Point
Red
Canyon
Spring
Tenmile
Trail
Point
Natural
Arch
Labyrinth
Canyon
Point
Keg Spring
Bottom
Hey Joe
Mine
Landing
Strip
Landing
Strip
Junes
Bottom
Hollow
R 16 E
R 17 E
R 17 1/2 E
148
147
149
323
335
336
138
372
337
377
338
140
362
CG
SS
HJ
1419
1381
1350
1371
1506
1296
1511
1304
1333
1272
1352
1326
1356
1496
1396
1538
1672