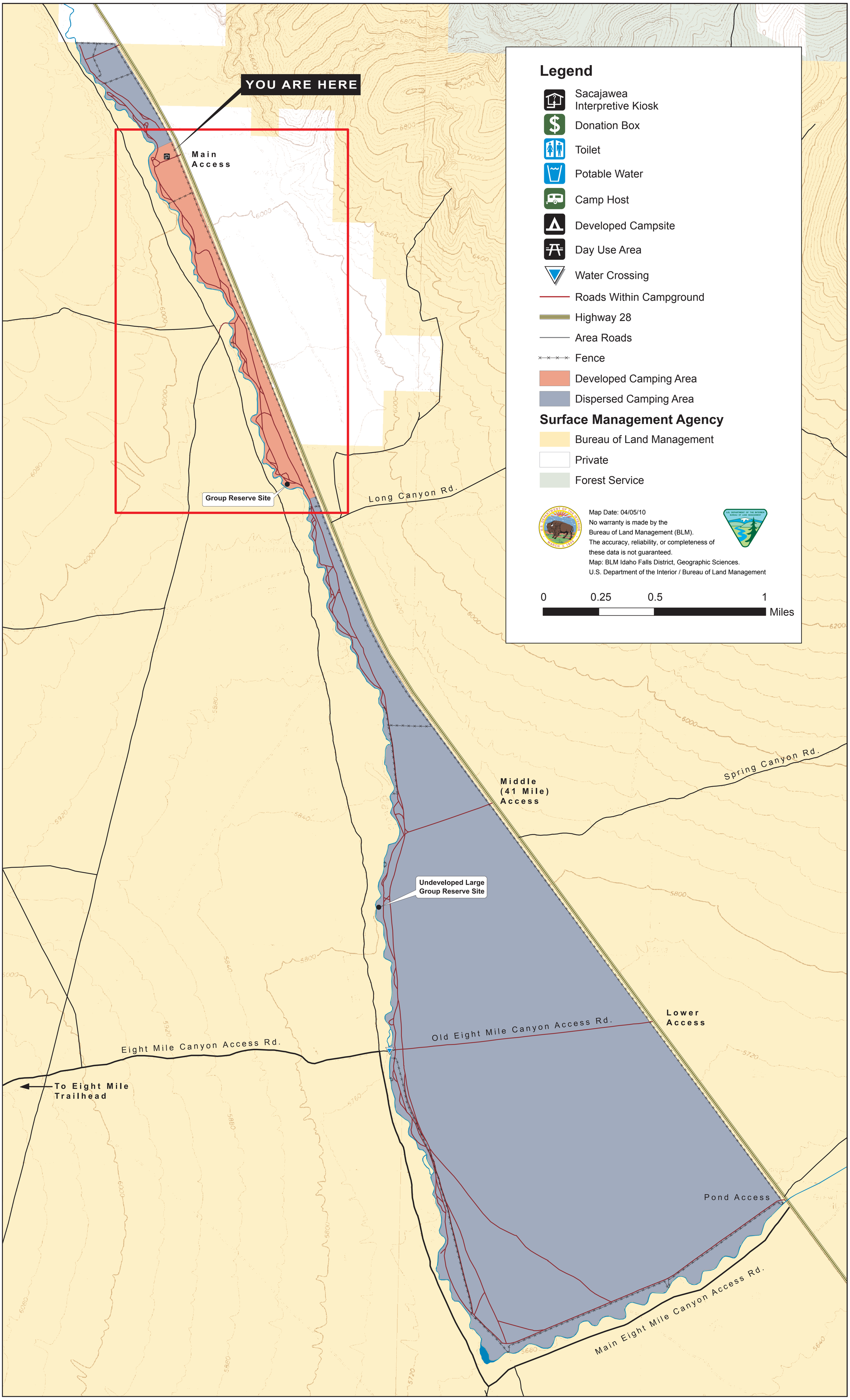Birch Creek Recreation Site