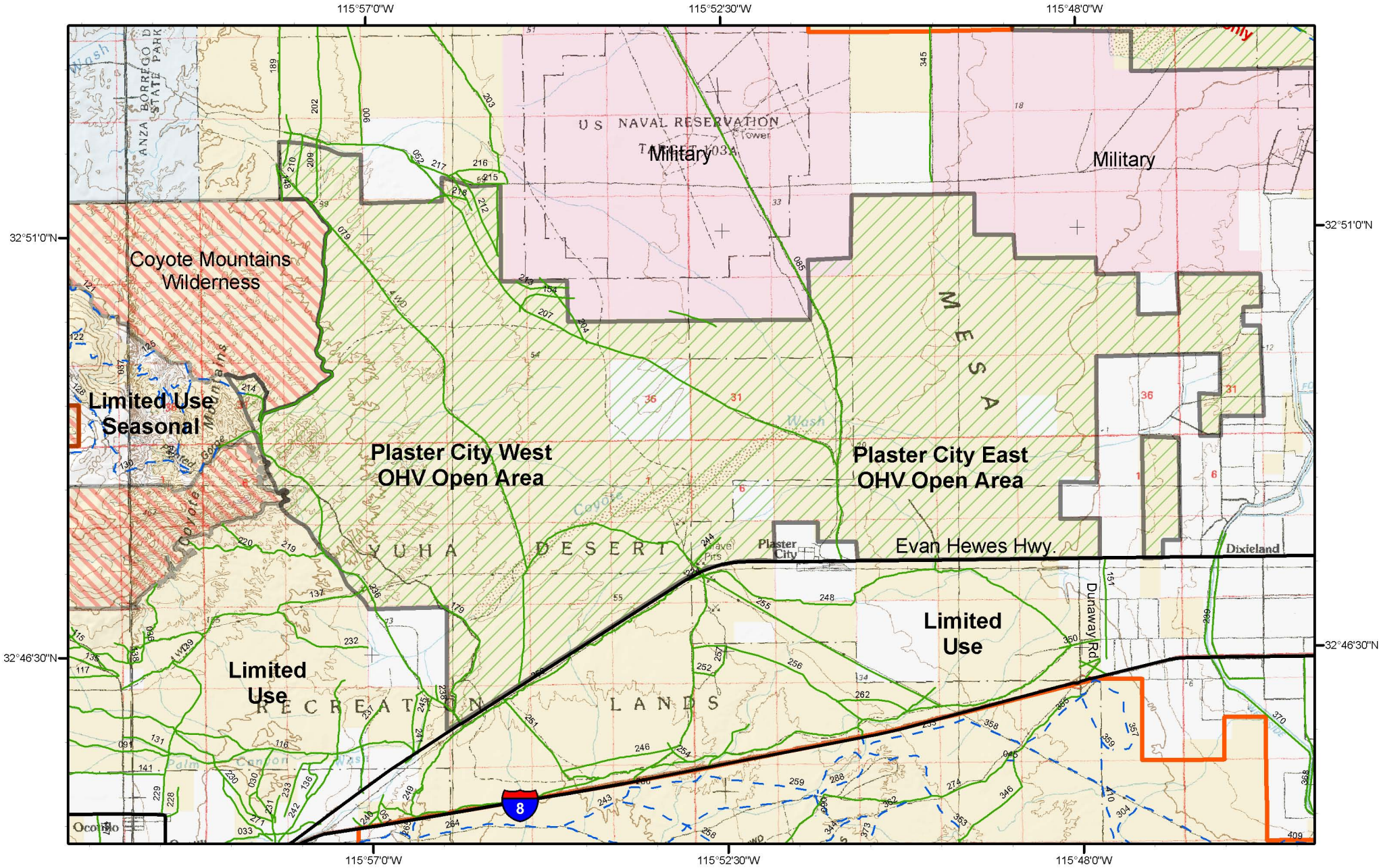

Cross country travel is permitted within the designated boundary of the open area.

Cross country travel is not permitted in 'Limited Use' areas. Please stay on designated routes and obey all posted signs.

Limited routes are open to street legal vehicles only.

Wilderness areas are closed to all motorized vehicle and mechanical transport.

Plaster City OHV Open Area

WECO Route of Travel Map

0 0.5 1 2 3 Miles

Legend

- Bureau of Land Management
- Military
- State
- Private/Other
- BLM OHV Open Areas
- Wilderness
- ACEC
- Major Roads
- Designated Routes
  - Limited
  - Open

Map produced by:
El Centro Field Office BLM
Date: 03-14-2007