Nonforest cover types in the Northern Tall Grass Prairie, physiographic area 40, modified from USGS and CCRS data

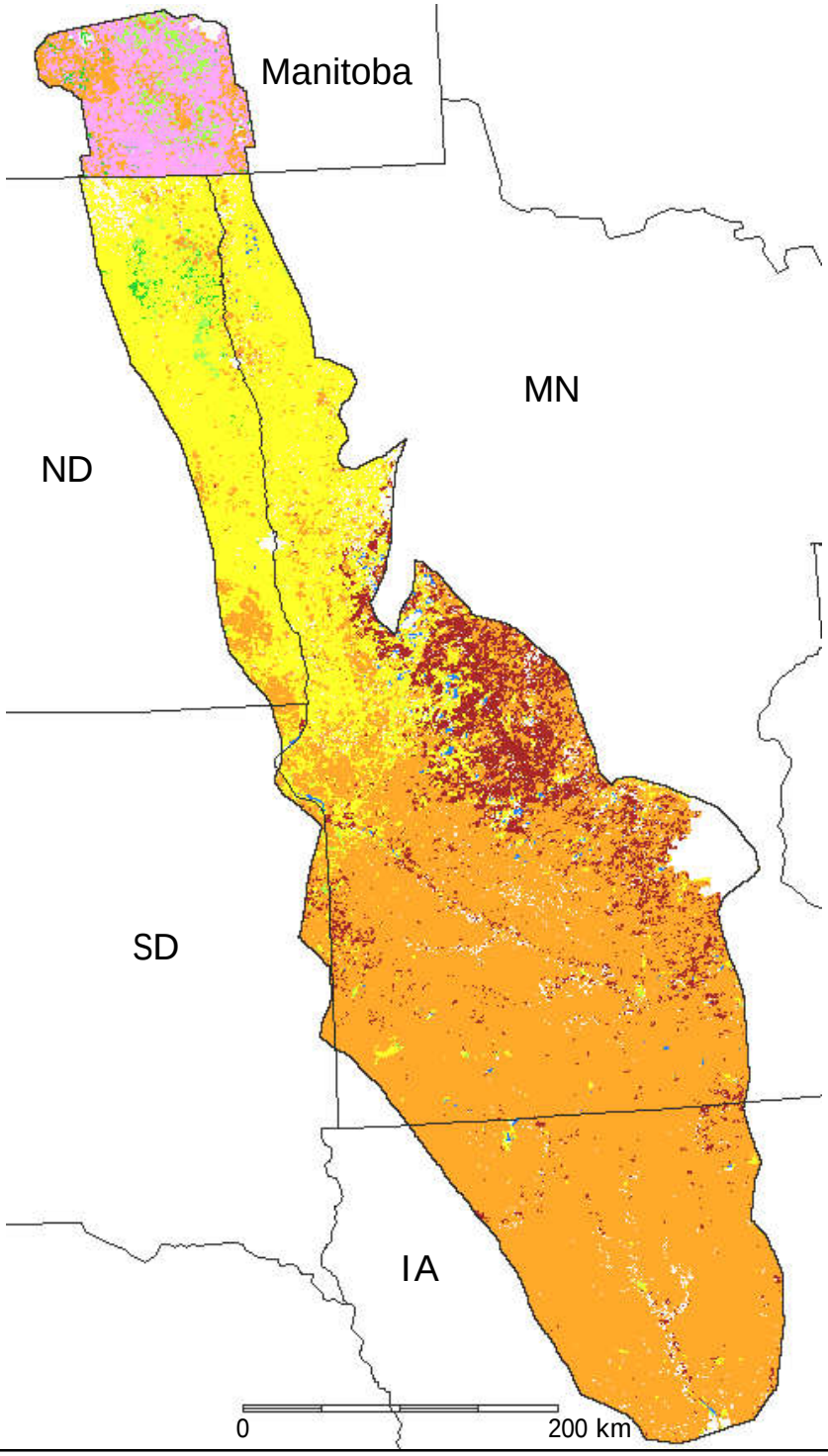

- Wheat, irrigated agriculture
- Corn, soybeans
- Bluestem grassland
- Wheatgrass, grama grassland
- Pasture, hay, mixed crops
- Water
- Forest and water from USFS data, plus urban

Canadian coverage

- Wetland/shrubland
- Grassland
- Croplands
- Mosaic, woodland/cropland

Funding for the preparation of this map was provided by the National Fish and Wildlife Foundation, through a challenge grant to The Nature Conservancy, Wings of the Americas program. Matching funds for this grant were donated by Canon U.S.A., Inc.