Alternative C - GRSG Preliminary Priority/General Management Areas

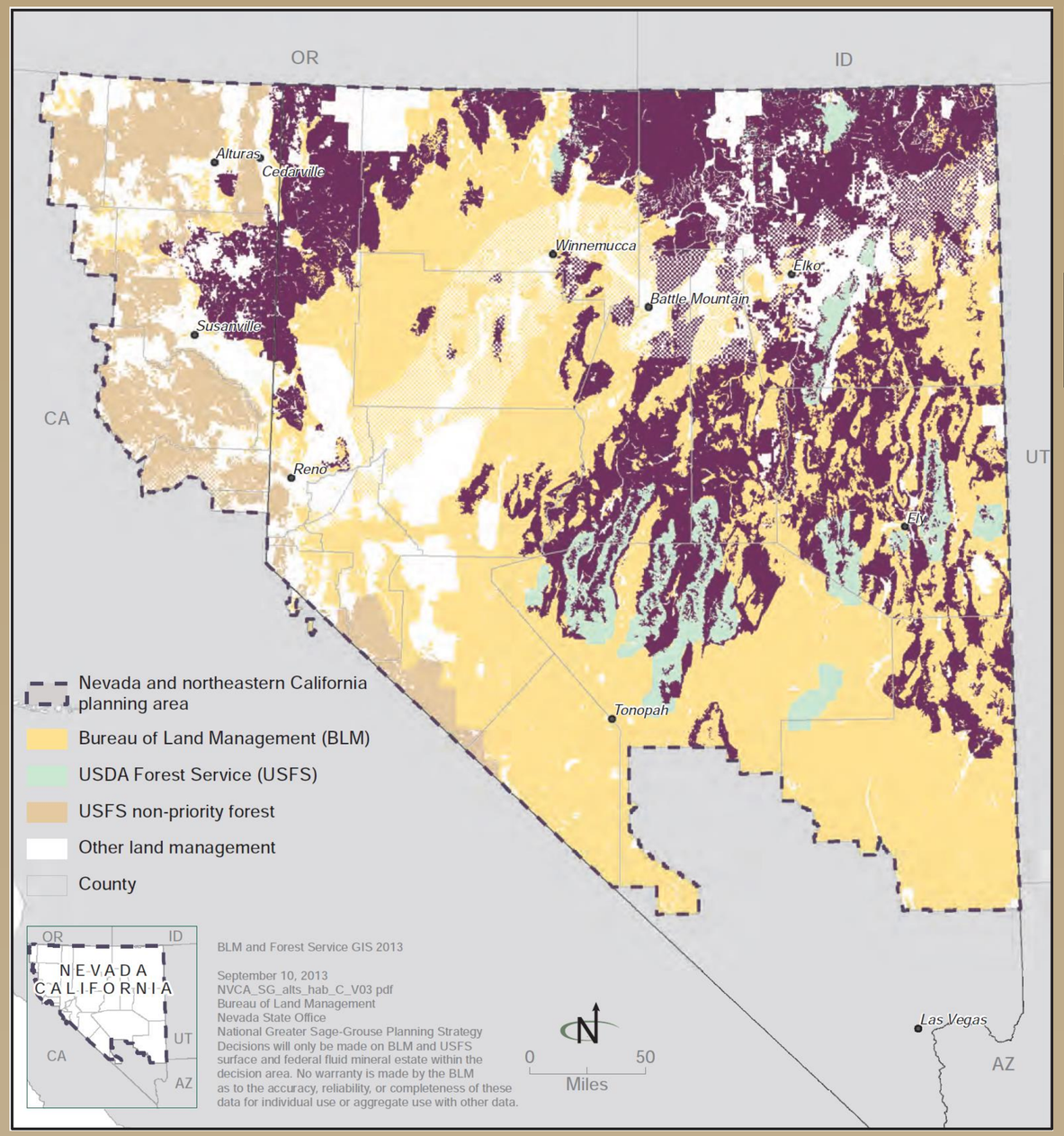

	Total PPMA	Total PGMA	% Habitat in PPMA	% Habitat in PGMA
Alternative B	12,693,500	5,039,400	72%	28%
Alternative C	**17,732,900**	**0**	**100%**	**0%**
Alternative D	12,927,400	4,805,500	73%	27%
Alternative E[1]	10,655,300 (SGMA Occupied)[2]	2,295,500 (SGMA Suitable)	82%	18%
Alternative F	12,693,500	5,039,400	72%	28%

[1] Management under Alternative E applies to lands in Nevada only. Proposed management under Alternative E in California would be the same as Alternative A (current management).
[2] SGMA: Sage-Grouse Management Area

Preliminary Priority Management Areas (PPMAs)

Nevada and Northeastern California Greater Sage-Grouse Draft LUPA/EIS

Photo Credit: F. A. Martin