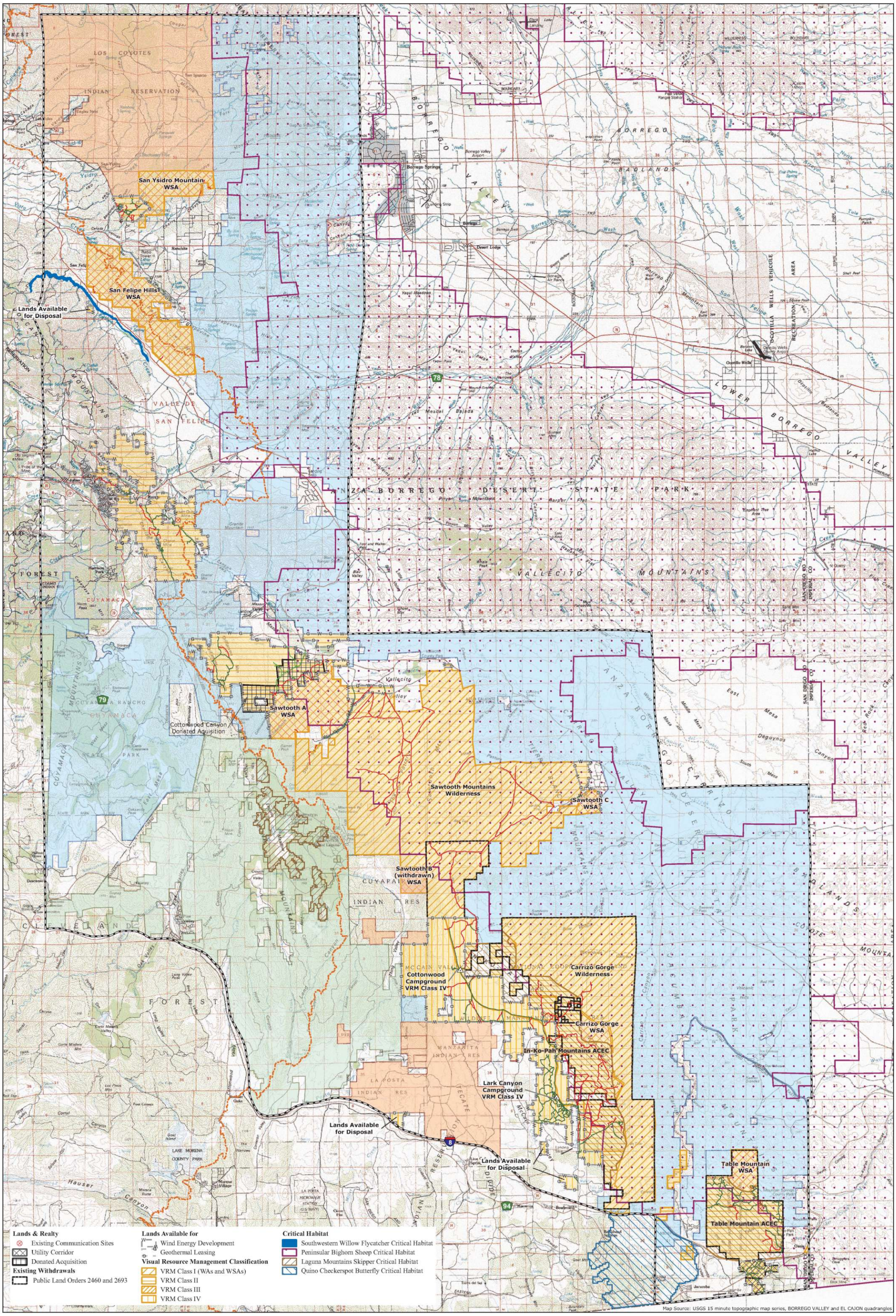

EASTERN SAN DIEGO COUNTY RESOURCE MANAGEMENT PLAN RECORD OF DECISION

RESOURCE PLANNING

1:100,000

Planning Area

Ownership

- Bureau of Land Management
- Indian Reservation
- U.S. Forest Service
- State Lands

Special Designation Areas

- Areas of Critical Environmental Concern
- Wilderness Areas (VRM Class I - Closed OHV Area)
- Wilderness Study Areas (VRM Class I - Closed OHV Area)

Routes of Travel

- Motorized Routes: Available for motorized use
- Motorized Routes: Available for limited, administrative use only
- Non-motorized Routes: Not available for motorized use
- Pacific Crest National Scenic Trail

CALIFORNIA
Sacramento
Planning Area
El Centro

U.S. DEPARTMENT OF THE INTERIOR
Bureau of Land Management
El Centro Field Office
October 2008

The Bureau of Land Management makes no warranties, implied or expressed, with respect to information shown on this map.