KEEPERS DWELLING FOR A FIRST ORDER LIGHT HOUSE.

Plate 1

Plan of First Story

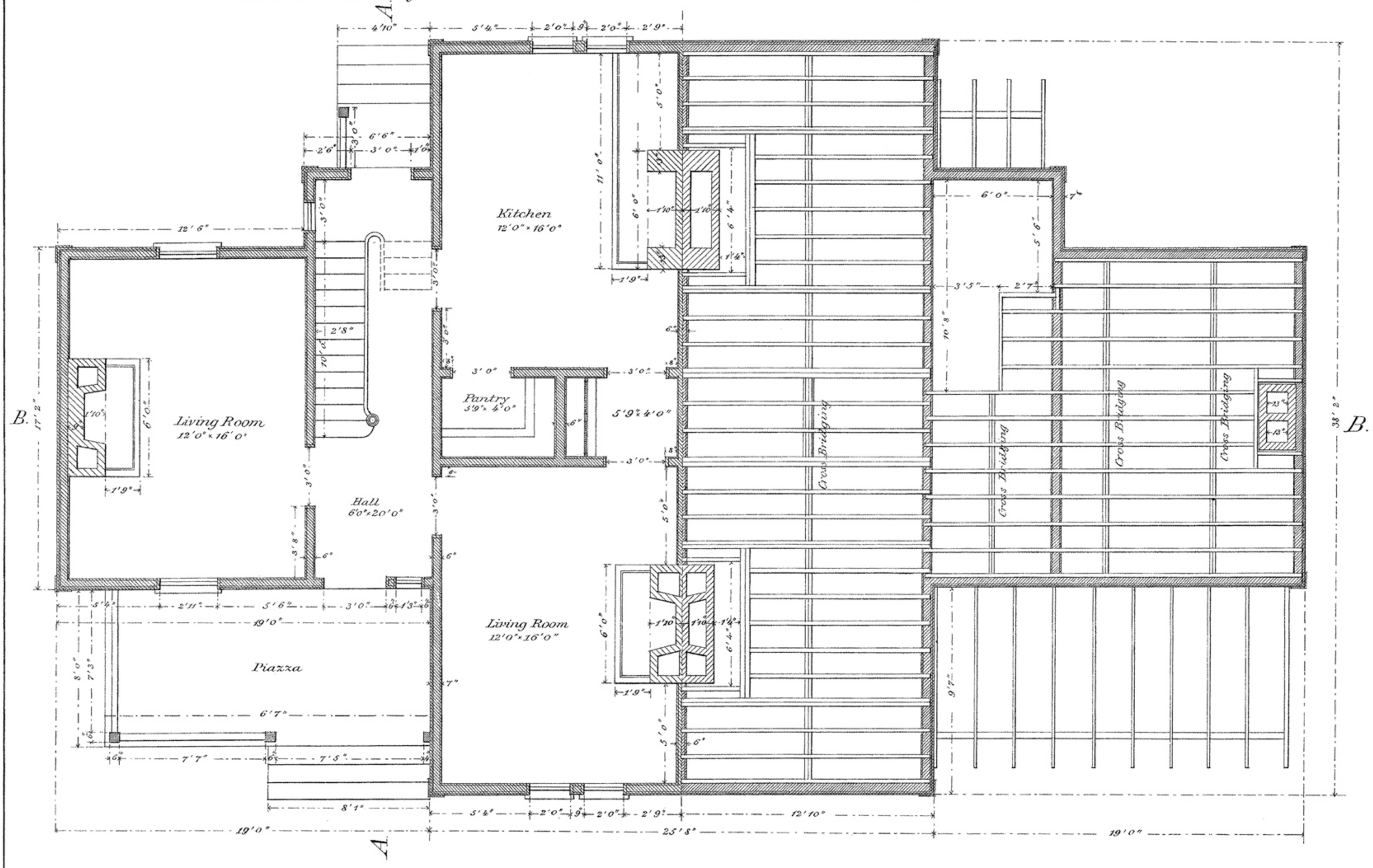

Plan of Second tier of beams

Plan of Foundations

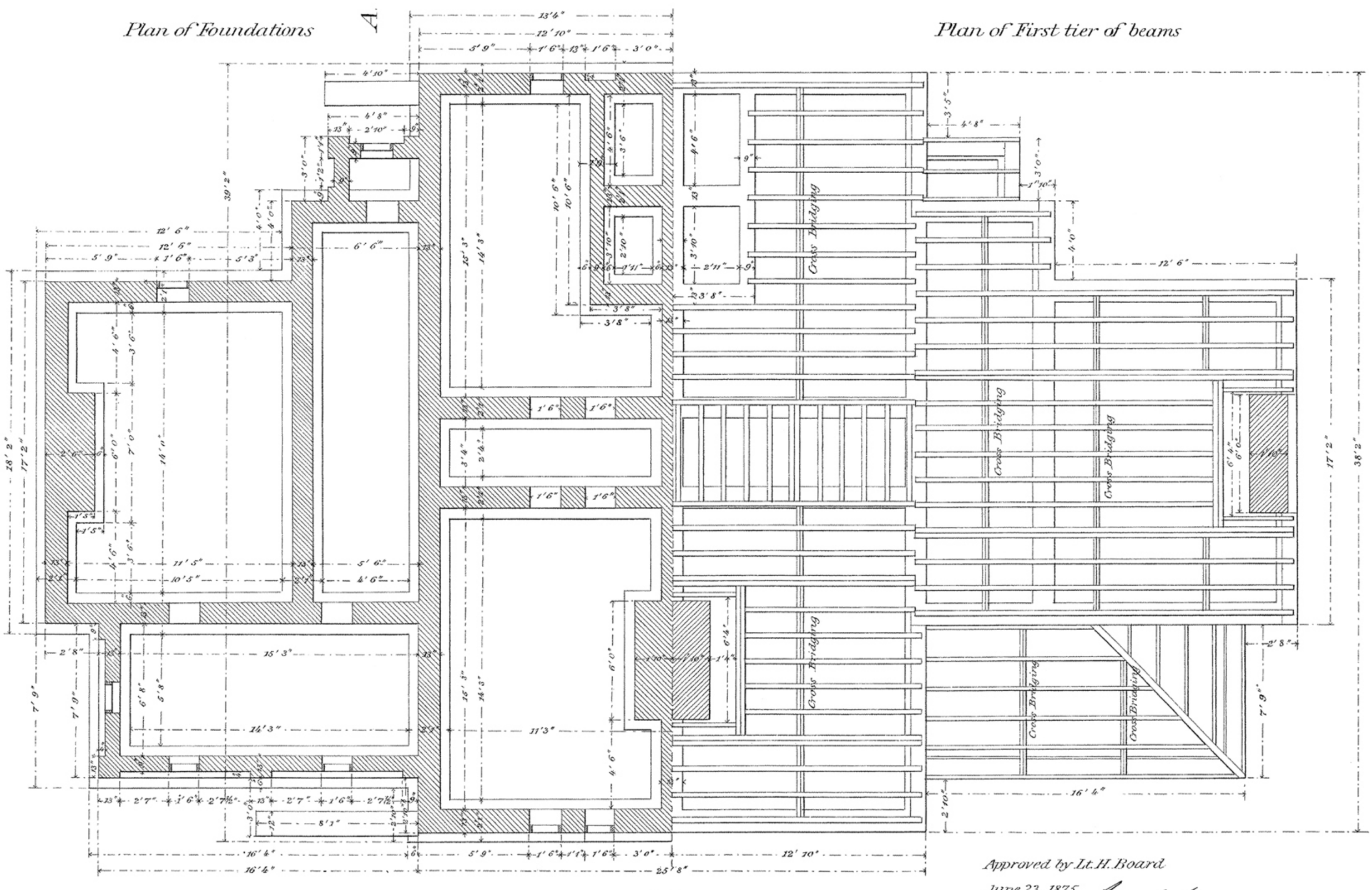

Plan of First tier of beams

Approved by Lt. H. Board

June 23. 1875

Engineer Secretary.

Office of the Light House Board June 1875