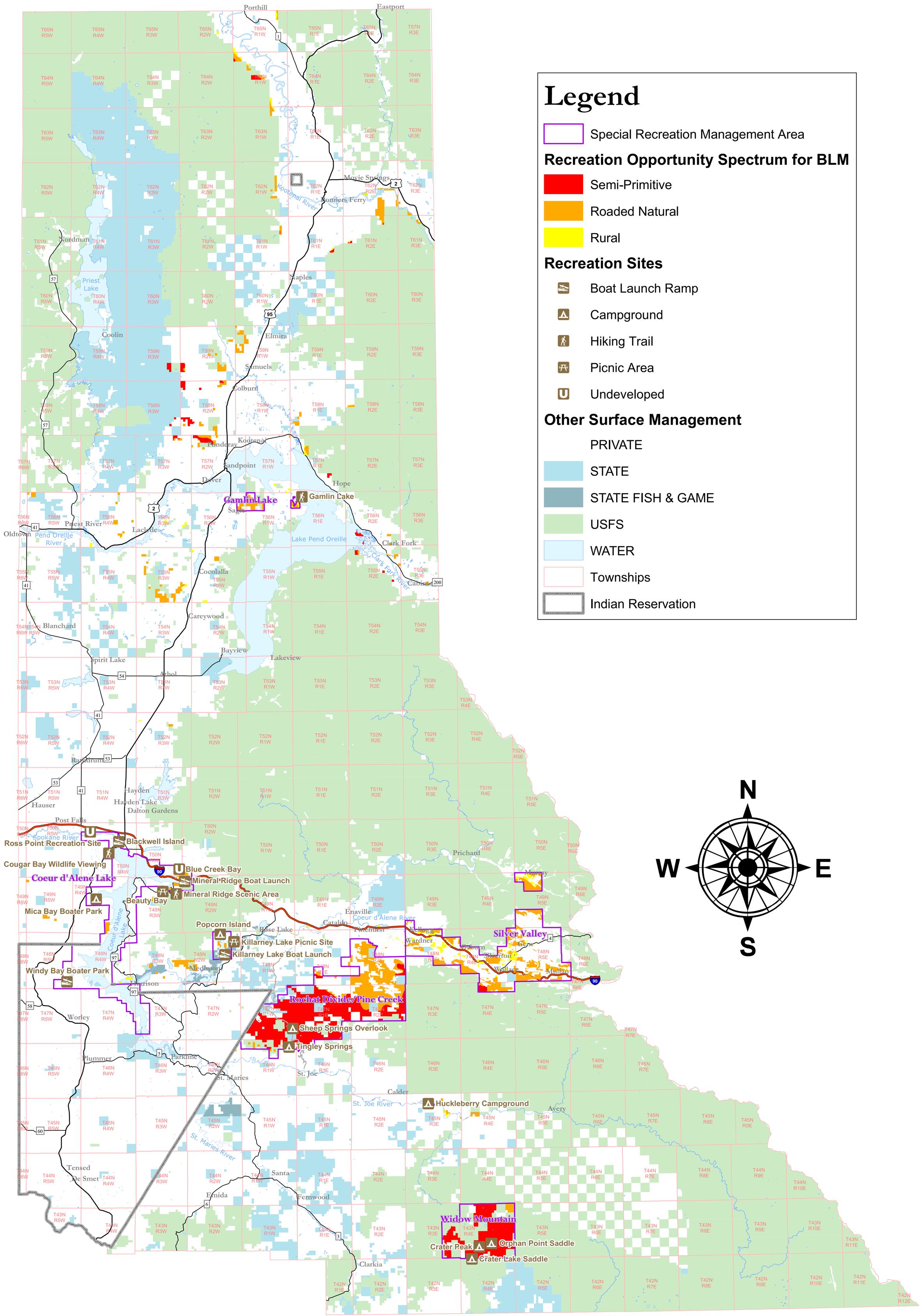

US Department of the Interior
Bureau of Land Management

Coeur d'Alene Field Office
Proposed RMP/Final EIS

Coeur d'Alene, Idaho
October 2006

Special Recreation Management Areas and Developed Recreation Sites Alternative D

0 5 10 20 30 40 50
Miles

This map is intended for display purposes only. No warranty is made by the Bureau of Land Management as to the accuracy, reliability or completeness of these data for individual or aggregate use with other data, or for purposes not intended by BLM. This map may not meet National Map Accuracy Standards. This product was developed using a Geographic Information System and information may be updated without notification.