US Department of the Interior
Bureau of Land Management

Coeur d'Alene Field Office
Draft RMP/EIS

Coeur d'Alene, Idaho
January 2006

Motorized Route Designations - Widow Mountain
Alternative A

Under Alternative A, all BLM-managed land is "open" to off-road motorized travel unless designated "limited" or "closed" (see legend) on this map. All roads and trails within the "open" areas are open to use by all types of motorized vehicles, all year.

0 0.5 1 2 3 4 Miles

N W E S

This map is intended for display purposes only. No warranty is made by the Bureau of Land Management as to the accuracy, reliability or completeness of these data for individual or aggregate use with other data, or for purposes not intended by BLM. This map may not meet National Map Accuracy Standards. This product was developed using a Geographic Information System and information may be updated without notification.

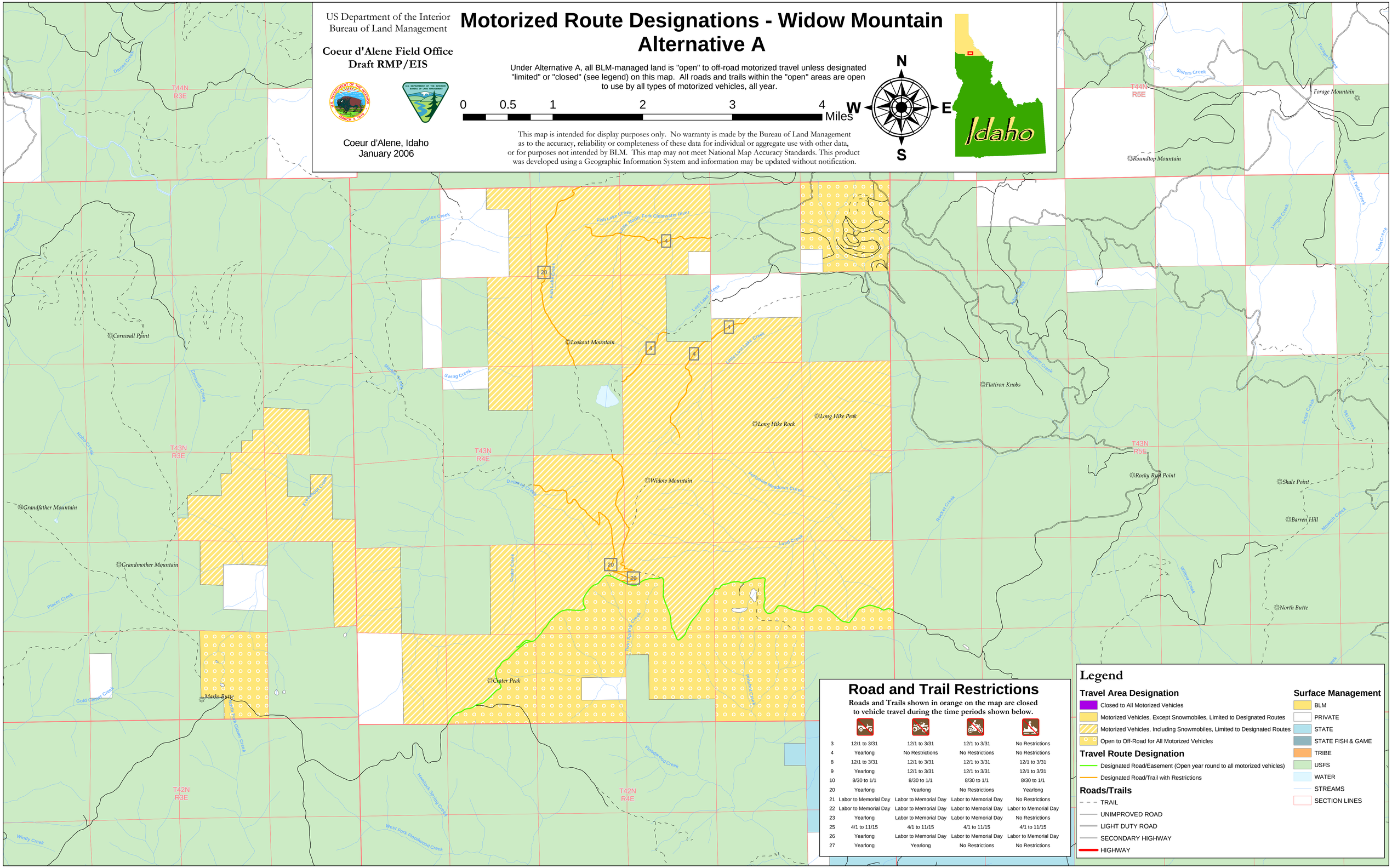

Road and Trail Restrictions

Roads and Trails shown in orange on the map are closed to vehicle travel during the time periods shown below.

3	12/1 to 3/31	12/1 to 3/31	12/1 to 3/31	No Restrictions
4	Yearlong	No Restrictions	No Restrictions	No Restrictions
8	12/1 to 3/31	12/1 to 3/31	12/1 to 3/31	12/1 to 3/31
9	Yearlong	12/1 to 3/31	12/1 to 3/31	12/1 to 3/31
10	8/30 to 1/1	8/30 to 1/1	8/30 to 1/1	8/30 to 1/1
20	Yearlong	Yearlong	No Restrictions	Yearlong
21	Labor to Memorial Day	Labor to Memorial Day	Labor to Memorial Day	No Restrictions
22	Labor to Memorial Day	Labor to Memorial Day	Labor to Memorial Day	Labor to Memorial Day
23	Yearlong	Labor to Memorial Day	Labor to Memorial Day	No Restrictions
25	4/1 to 11/15	4/1 to 11/15	4/1 to 11/15	4/1 to 11/15
26	Yearlong	Labor to Memorial Day	Labor to Memorial Day	Labor to Memorial Day
27	Yearlong	Yearlong	No Restrictions	No Restrictions

Legend

Travel Area Designation
- Closed to All Motorized Vehicles
- Motorized Vehicles, Except Snowmobiles, Limited to Designated Routes
- Motorized Vehicles, Including Snowmobiles, Limited to Designated Routes
- Open to Off-Road for All Motorized Vehicles

Travel Route Designation
- Designated Road/Easement (Open year round to all motorized vehicles)
- Designated Road/Trail with Restrictions

Roads/Trails
- TRAIL
- UNIMPROVED ROAD
- LIGHT DUTY ROAD
- SECONDARY HIGHWAY
- HIGHWAY

Surface Management
- BLM
- PRIVATE
- STATE
- STATE FISH & GAME
- TRIBE
- USFS
- WATER
- STREAMS
- SECTION LINES