

Special Designations Areas of Critical Environmental Concern and Special Management Areas Alternative E (Preferred Alternative) Map 62

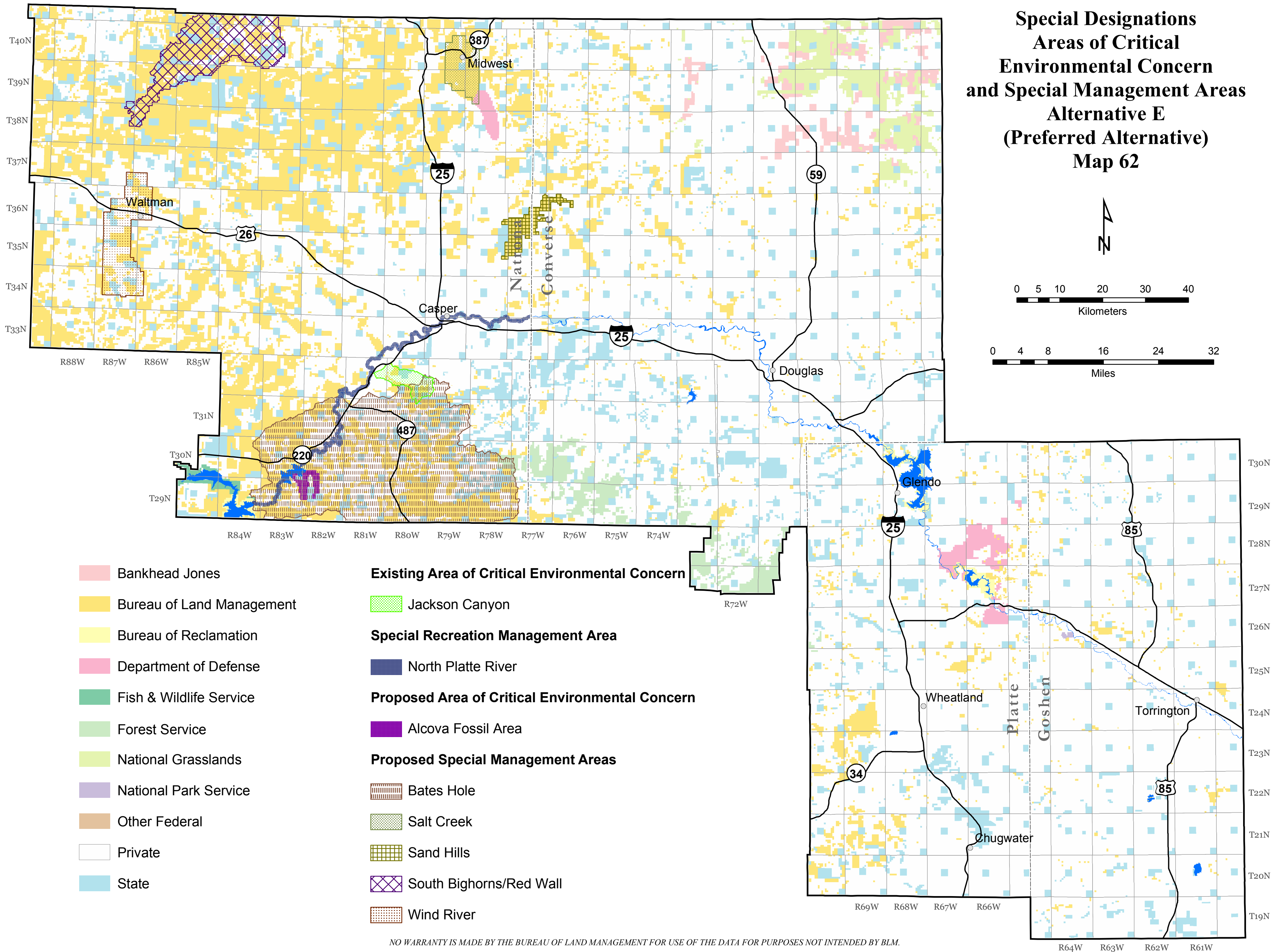

- | | | |
|---|--|---|
| Bankhead Jones | Existing Area of Critical Environmental Concern | Jackson Canyon |
| Bureau of Land Management | Special Recreation Management Area | North Platte River |
| Bureau of Reclamation | Proposed Area of Critical Environmental Concern | Alcova Fossil Area |
| Department of Defense | Proposed Special Management Areas | Bates Hole |
| Fish & Wildlife Service | | Salt Creek |
| Forest Service | | Sand Hills |
| National Grasslands | | South Bighorns/Red Wall |
| National Park Service | | Wind River |
| Other Federal | | |
| Private | | |
| State | | |

NO WARRANTY IS MADE BY THE BUREAU OF LAND MANAGEMENT FOR USE OF THE DATA FOR PURPOSES NOT INTENDED BY BLM.