X:\0Projects\12907_003_Transwest_Express\Figures\DocumentFigures\2011_PDEIS\Jurisdiction\SRI_Corridor_20111220RL.mxd

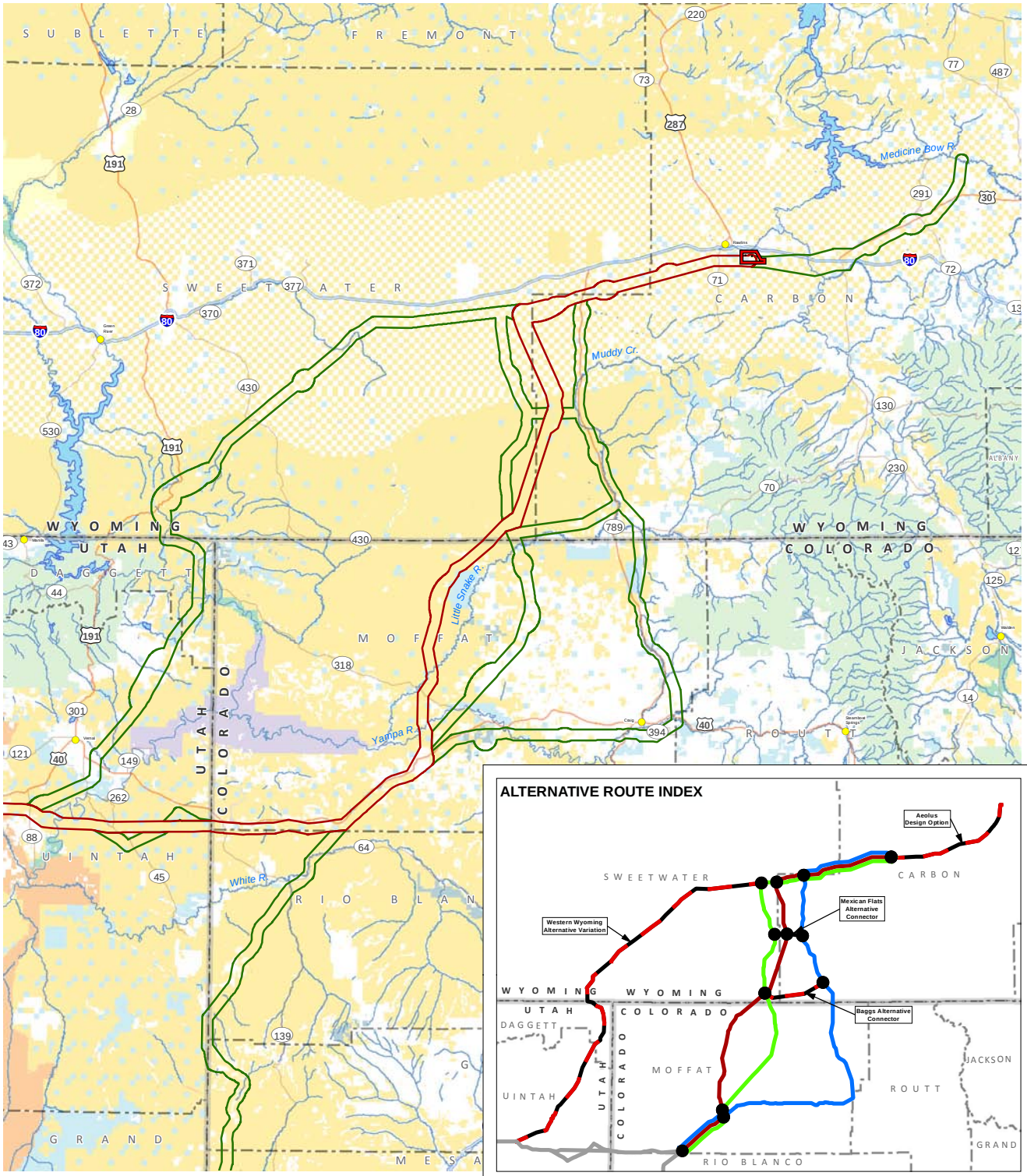

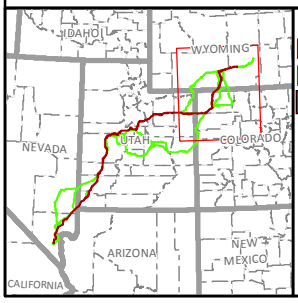

Project Corridors
- Applicant Proposed
- Alternative
- Terminal Siting Area

DEIS Alternative Routes
- Applicant Proposed - A
- Alternative B
- Alternative C
- Alternative Variation or Connector
- Segment not in this Region

Land Jurisdiction
- Bureau of Land Management
- Bureau of Reclamation
- Tribal/BIA
- DOD/USACE
- Department of Energy
- US Fish & Wildlife Service
- US Forest Service
- National Park Service
- State Land
- Private

TRANSWEST EXPRESS TRANSMISSION PROJECT

Region I
Project Corridors and Alternative Routes

0 5 10 20 Miles
0 5 10 20 km
1:1,750,000

N

Western AREA POWER ADMINISTRATION

X:\0Projects\12907_003_Transwest_Express\Figures\DocumentFigures\2011_PDEIS\Jurisdiction\SRII_Corridor_20111220RL.mxd

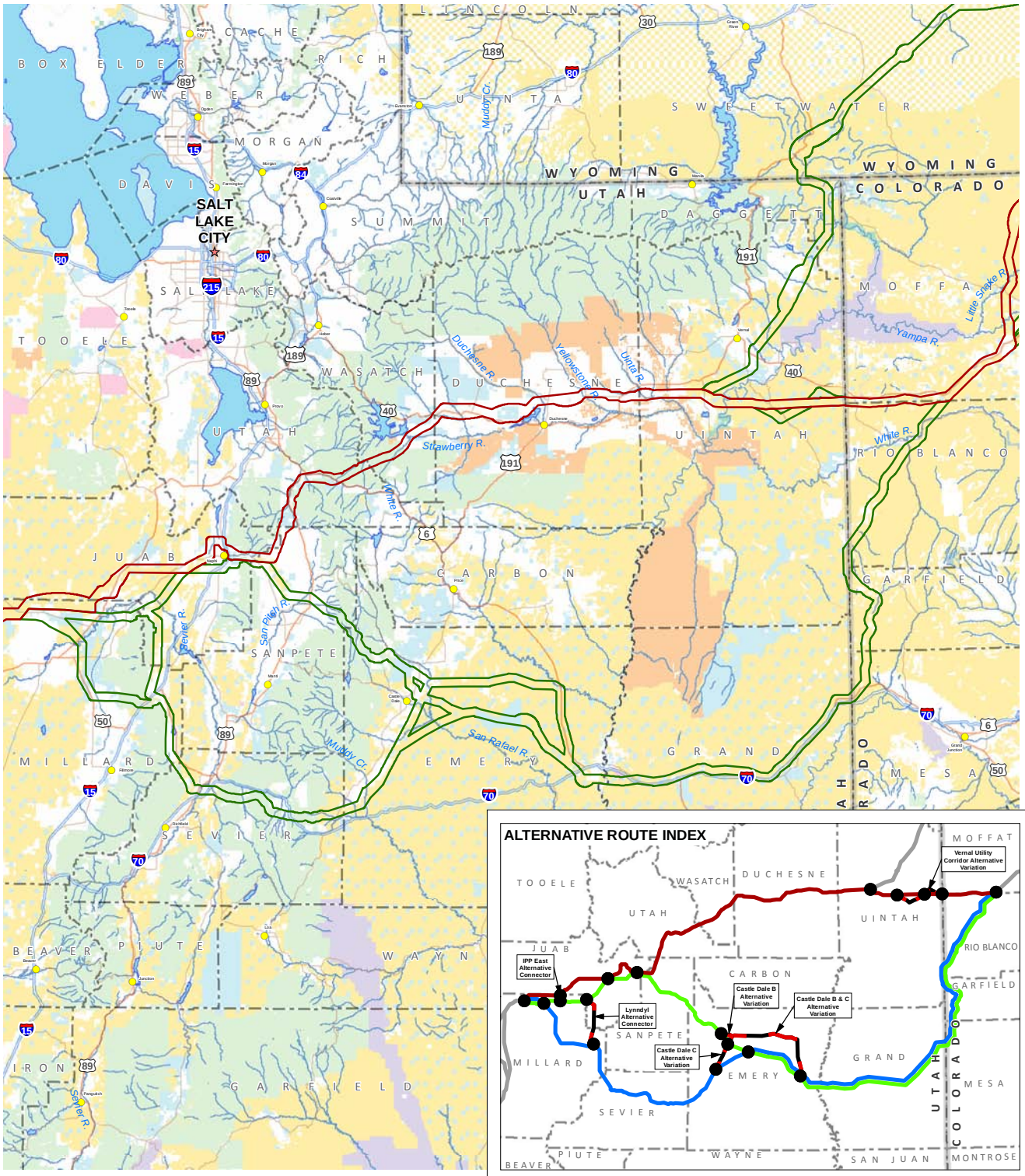

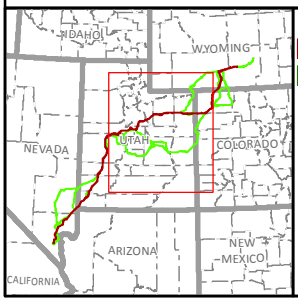

Project Corridors
- Applicant Proposed
- Alternative

DEIS Alternative Routes
- Applicant Proposed - A
- Alternative B
- Alternative C
- Alternative Variation or Connector
- Segment not in this Region

Land Jurisdiction
- Bureau of Land Management
- Bureau of Reclamation
- Tribal/BIA
- DOD/USACE
- Department of Energy
- US Fish & Wildlife Service
- US Forest Service
- National Park Service
- State Land
- Private

TRANSWEST EXPRESS TRANSMISSION PROJECT

Region II
Project Corridors and Alternative Routes

0 10 20 40 Miles
0 10 20 40 km
1:2,250,000
N

Western AREA POWER ADMINISTRATION

X:\0Projects\12907_003_Transwest_Express\Figures\Document Figures\2011_PDEIS\Jurisdiction\SRIII_Corridor_20111220RL.mxd

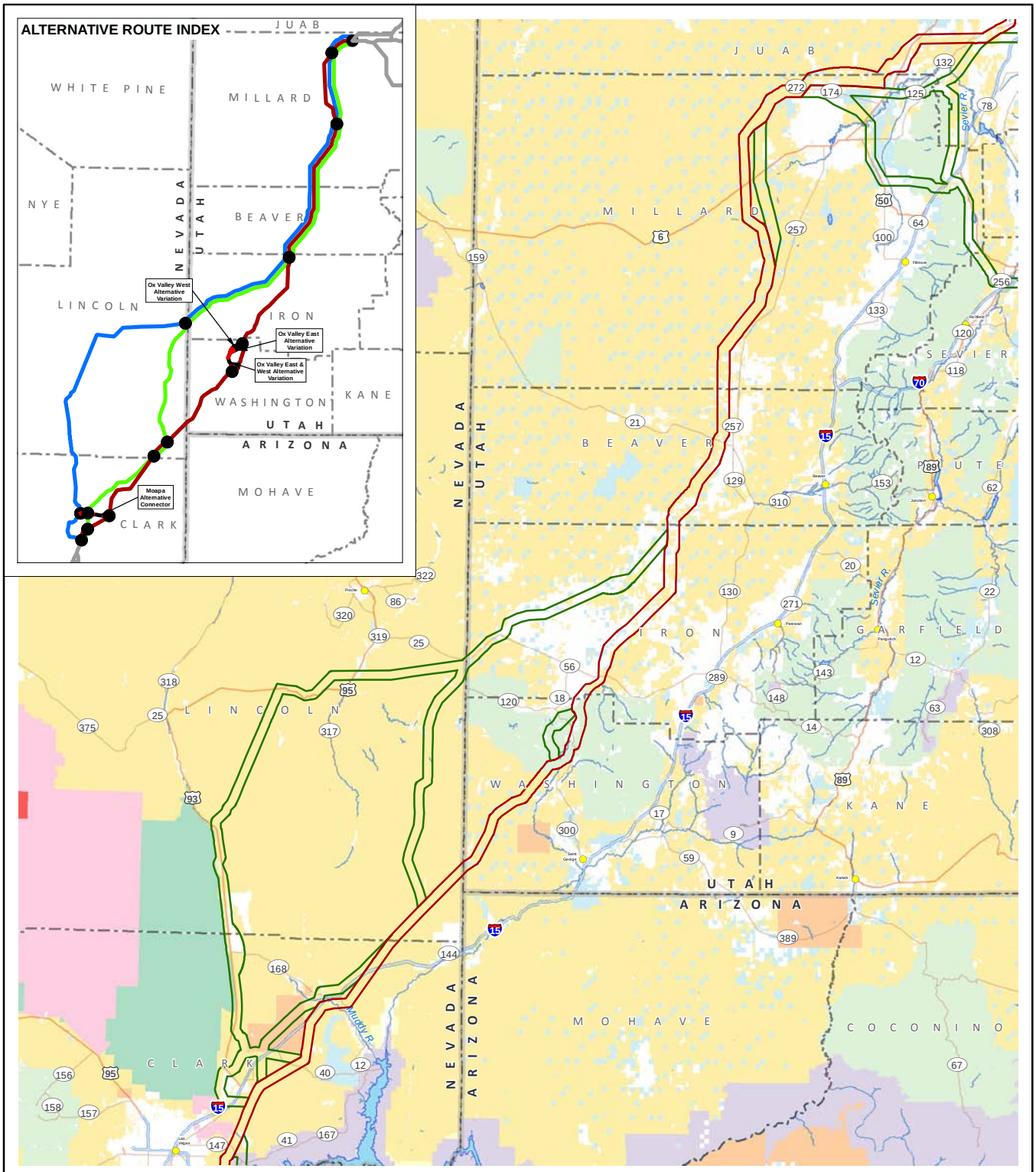

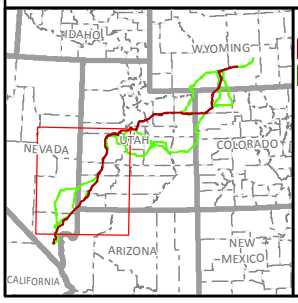

Project Corridors

- Applicant Proposed
- Alternative

DEIS Alternative Routes

- Applicant Proposed - A
- Alternative B
- Alternative C
- Alternative Variation or Connector
- Segment not in this Region

Land Jurisdiction

- Bureau of Land Management
- Bureau of Reclamation
- Tribal/BIA
- DOD/USACE
- Department of Energy
- US Fish & Wildlife Service
- US Forest Service
- National Park Service
- State Land
- Private

TRANSWEST EXPRESS TRANSMISSION PROJECT

Region III
Project Corridors and Alternative Routes

0 10 20 40 Miles
0 10 20 40 km
1:2,000,000
N

Western AREA POWER ADMINISTRATION

X:\0Projects\12907_003_Transwest_Express\Figures\DocumentFigures\2011_PDEIS\Jurisdiction\SRIV_Corridor_20111220RL.mxd

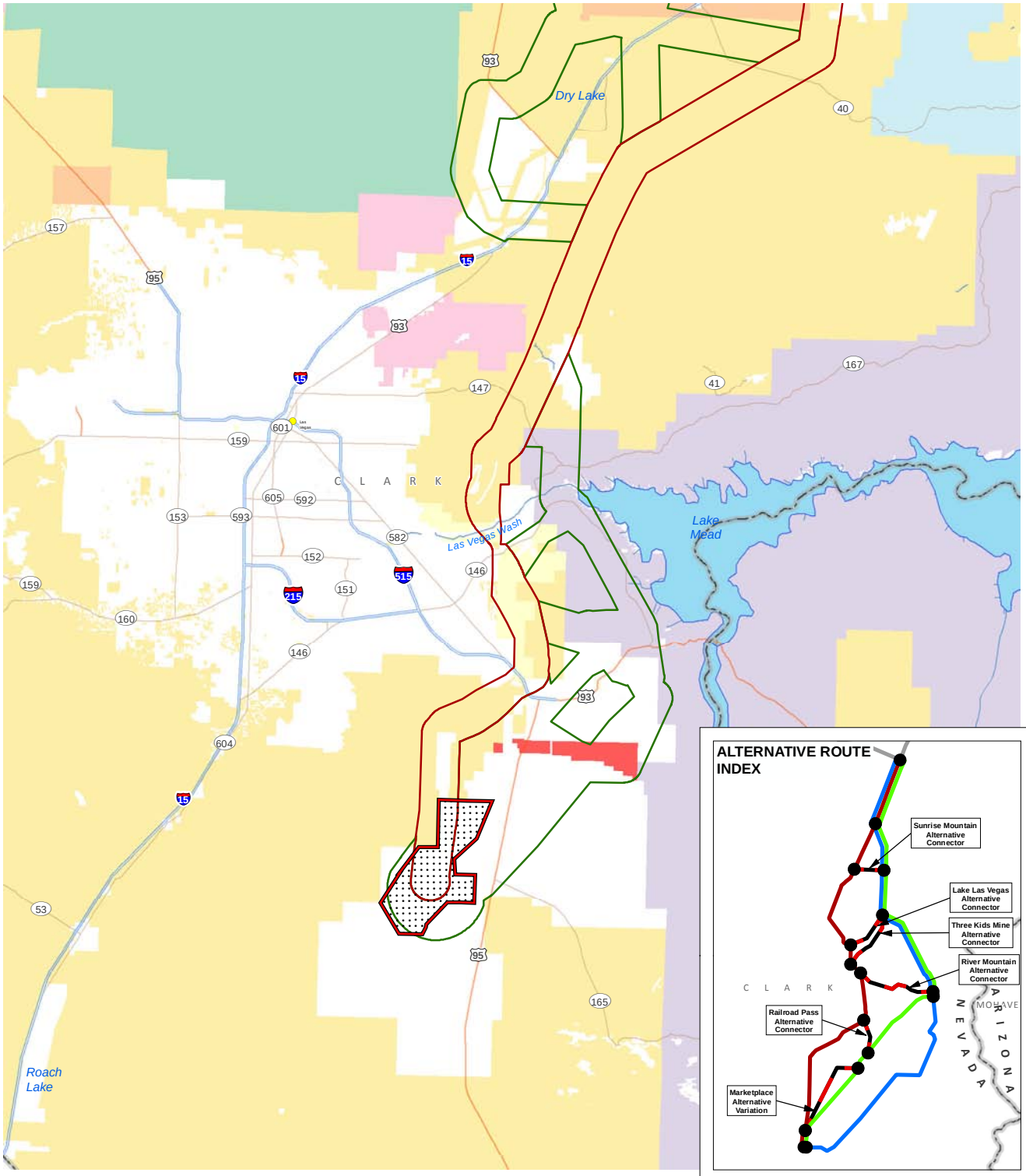

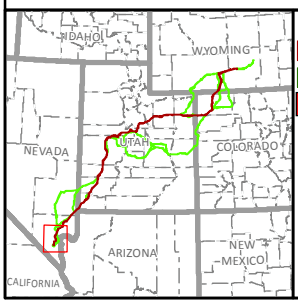

Project Corridors
- Applicant Proposed
- Alternative
- Terminal Siting Area

DEIS Alternative Routes
- Applicant Proposed - A
- Alternative B
- Alternative C
- Alternative Variation or Connector
- Segment not in this Region

Land Jurisdiction
- Bureau of Land Management
- Bureau of Reclamation
- Tribal/BIA
- DOD/USACE
- Department of Energy
- US Fish & Wildlife Service
- US Forest Service
- National Park Service
- State Land
- Private

TRANSWEST EXPRESS TRANSMISSION PROJECT

Region IV
Project Corridors and Alternative Routes

0 2.5 5 10 Miles
0 2.5 5 10 km
1:500,000
N

Western AREA POWER ADMINISTRATION