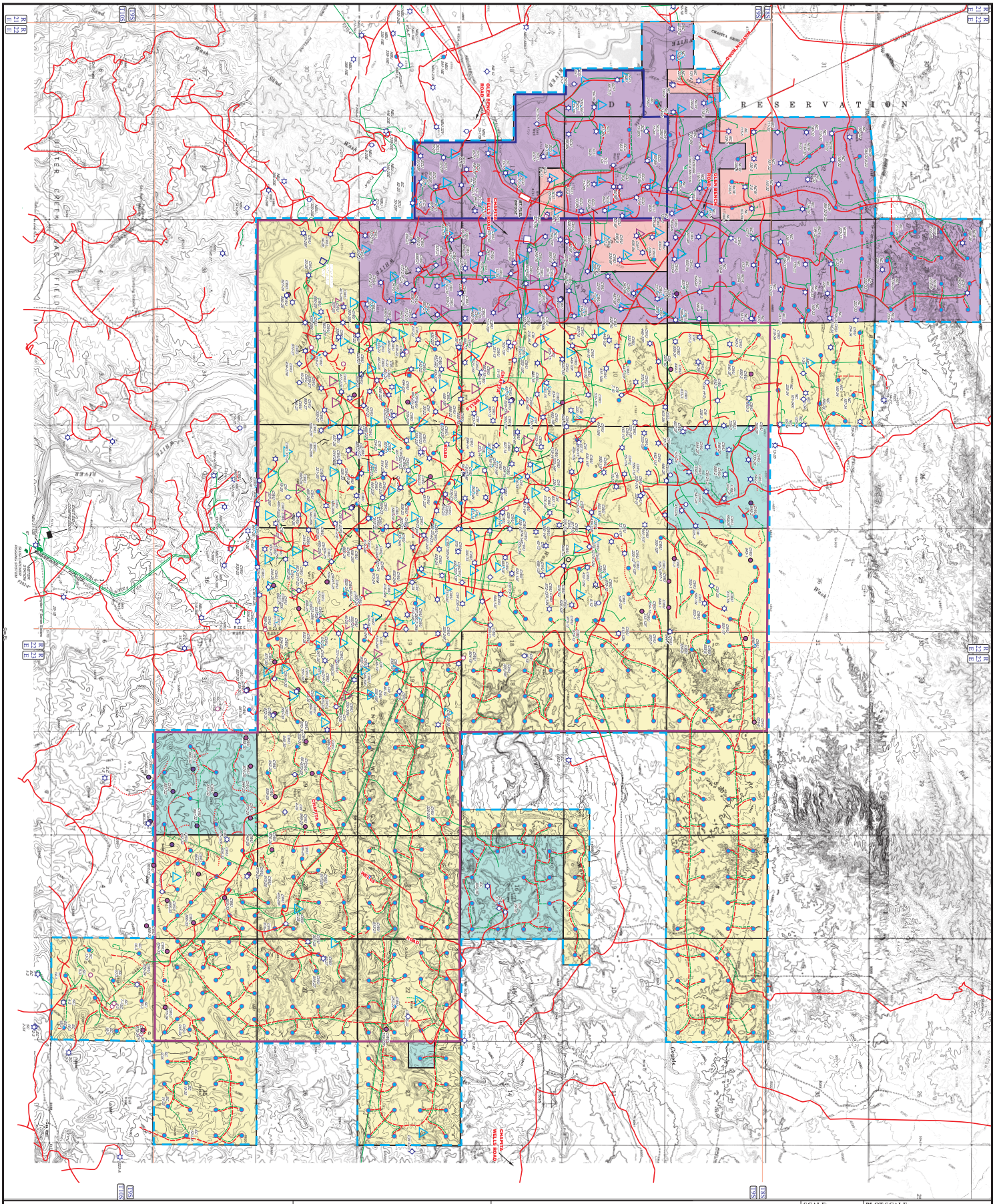

EOG RESOURCES, INC.

Chapita Wells / Stagecoach Area
Proposed Action

UELS
UINTAH ENGINEERING & LAND SURVEYING
85 So. 200 East ★ Vernal, Utah 84078
(435) 789-1017

LEGEND:

- WATER WELL
- ABANDONED WELL
- TEMPORARILY ABANDONED WELL
- PREVIOUSLY APPROVED TWIN TO EXISTING LOCATION
- PREVIOUSLY APPROVED LOCATION
- DISPOSAL WELL
- PROPOSED WELL
- SHUT-IN WELL
- PRODUCING WELL
- CHAPITA WELLS UNIT BOUNDARY
- STAGECOACH UNIT BOUNDARY
- PROJECT AREA BOUNDARY
- PROPOSED TWIN TO EXISTING LOCATION
- PROPOSED LOCATION
- EXISTING ROAD
- PRPOSED ROAD
- PREVIOUSLY APPROVED ROAD
- EXISTING PIPELINE
- PROPOSED PIPELINE
- PREVIOUSLY APPROVED PIPELINE
- PRIVATE PROPERTY
- STATE LANDS
- B.L.M. LANDS
- TRIBAL LANDS

SCALE: 1" = 2000'		PLOT SCALE: 1" = 2000'	
DATE: 6-13-97		DWG NO: 22411 EOGEASEENAREA	
REVISED: 5-6-99	6-16-99	8-6-99	11-2-99
3-28-00	9-4-02	12-20-02	3-11-04
3-16-04	3-17-04	10-5-04	4-26-05
2-6-06	2-8-06	6-8-06	

Appendix A - Figure 2-1

N

T8S, T9S, T10S,
R22E, R23E