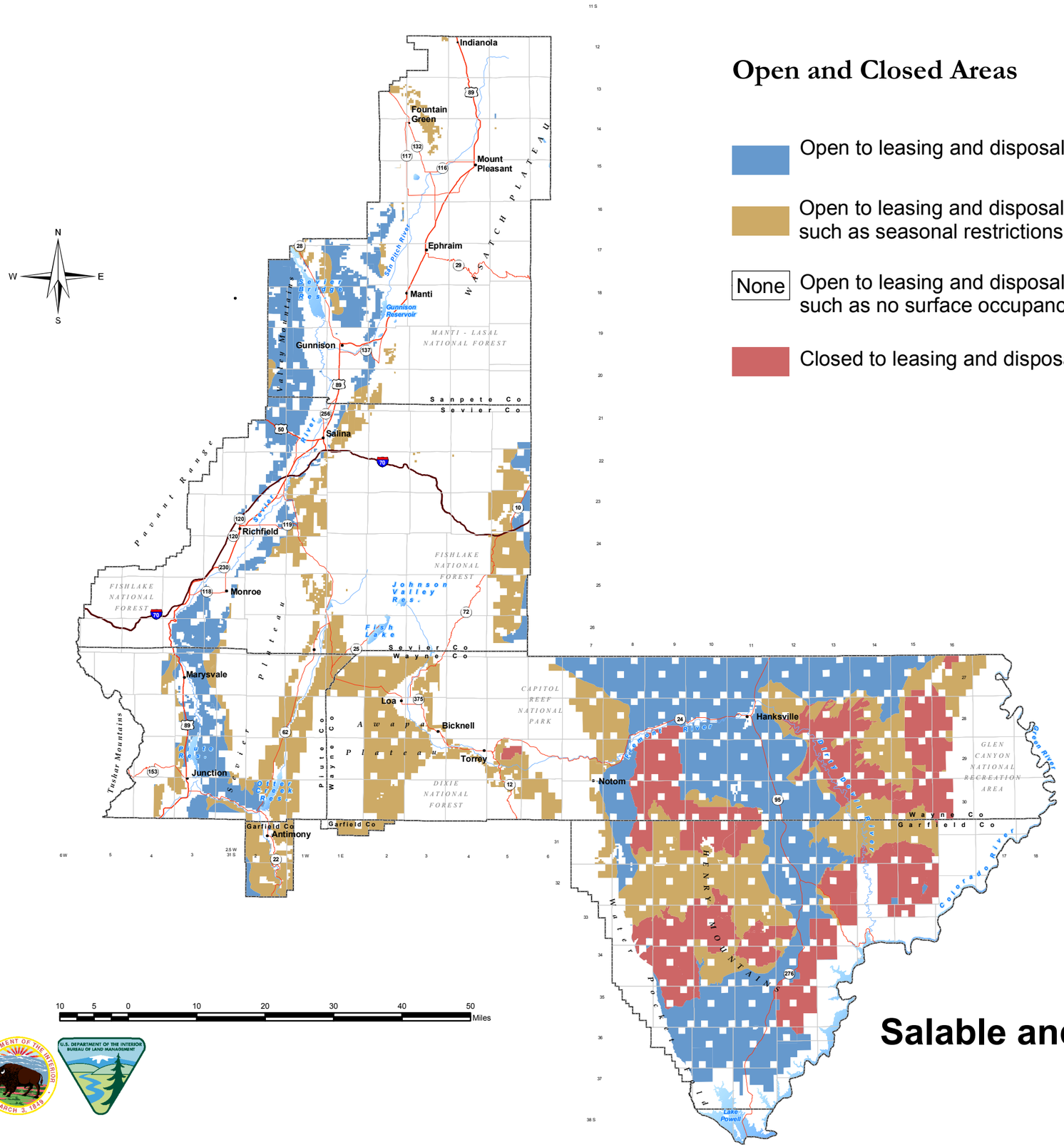

Open and Closed Areas

- Open to leasing and disposal, standard conditions
- Open to leasing and disposal, subject to minor constraints such as seasonal restrictions
- None — Open to leasing and disposal, subject to major constraints such as no surface occupancy
- Closed to leasing and disposal

- Planning Area Boundary
- Interstate Highway
- U.S. Highways
- State Highways
- Streams
- County Boundary

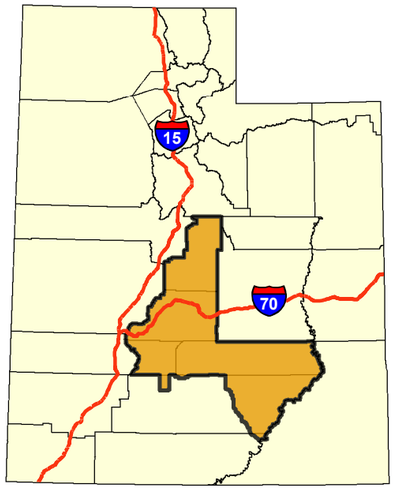

Map 2-39
Salable and Non-Energy Solid Leasable Minerals
Alternative A