VRM Classes

- Class I - Preserve the exisiting character of the landscape.
- Class II - Retain the existing character of the landscape.
- Class III - Partially retain the existing character of the landscape.
- Class IV - Provide for management activities, which require major modification of the existing character of the landscape.

- Planning Area Boundary
- Interstate Highway
- U.S. Highways
- State Highways
- Streams
- County Boundary

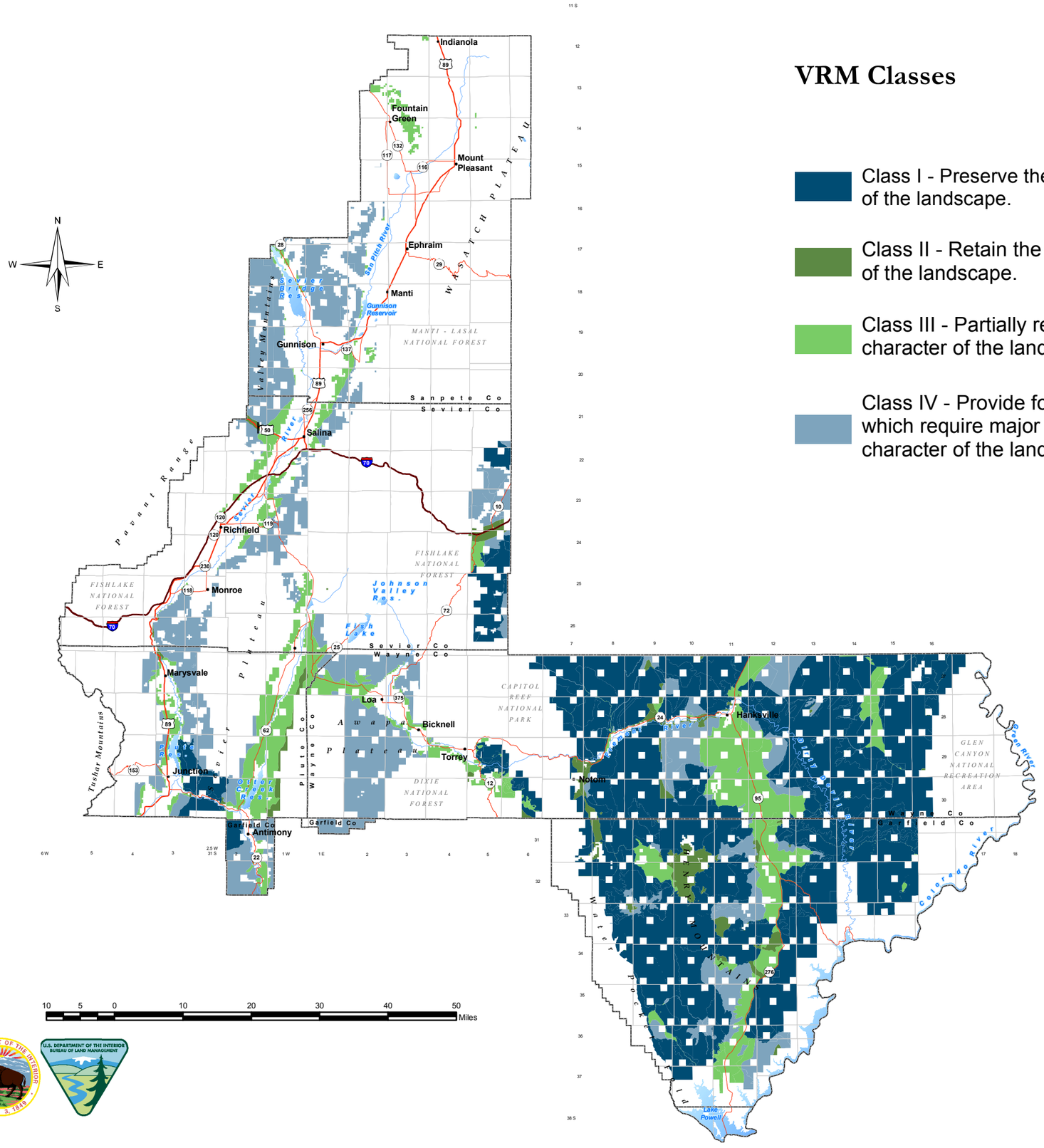

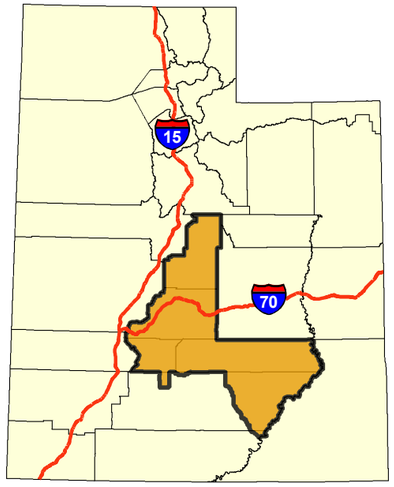

Map 2-5
Visual Resource Management Classes - Alternative D