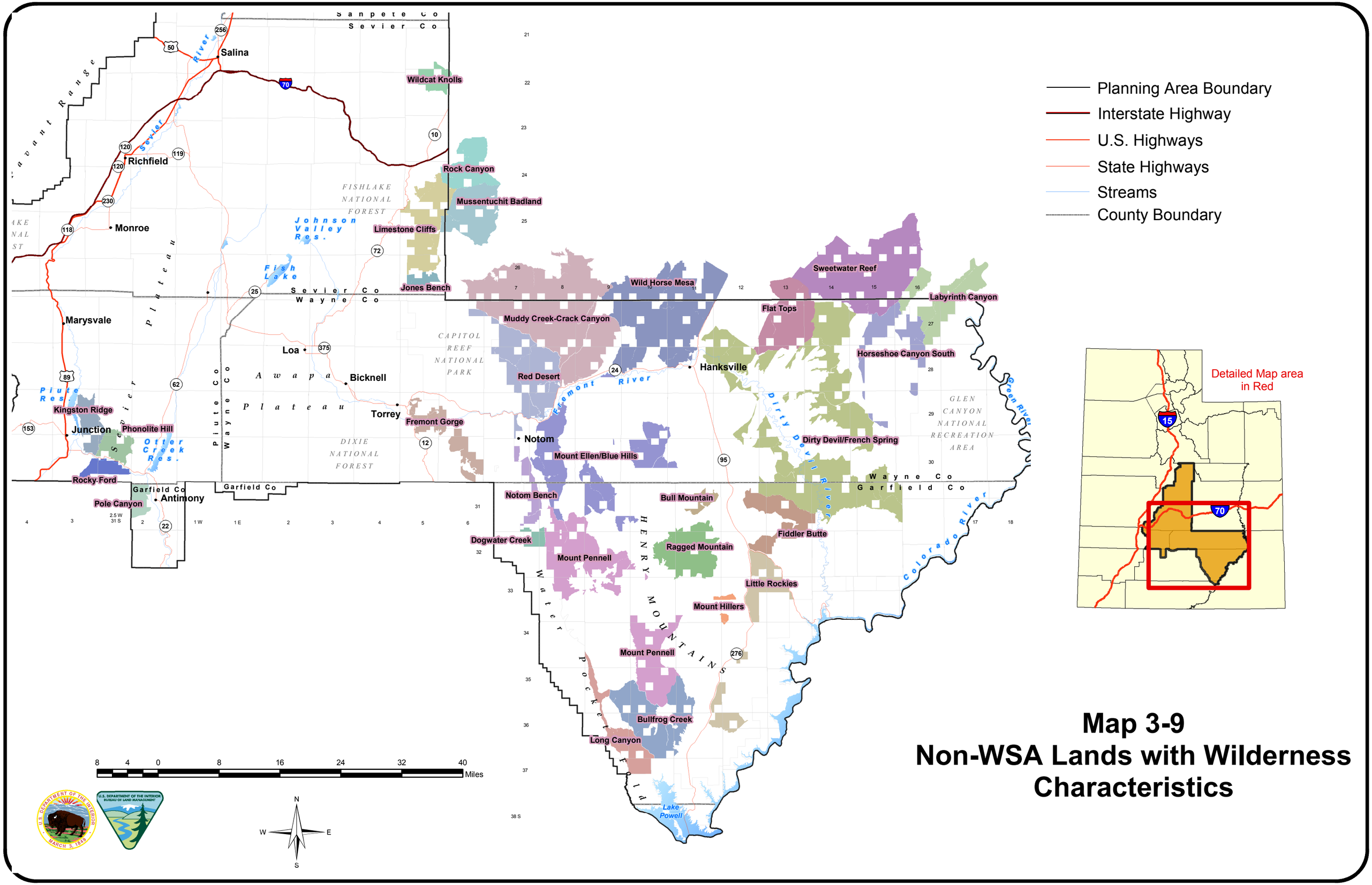

Map 3-9
Non-WSA Lands with Wilderness Characteristics