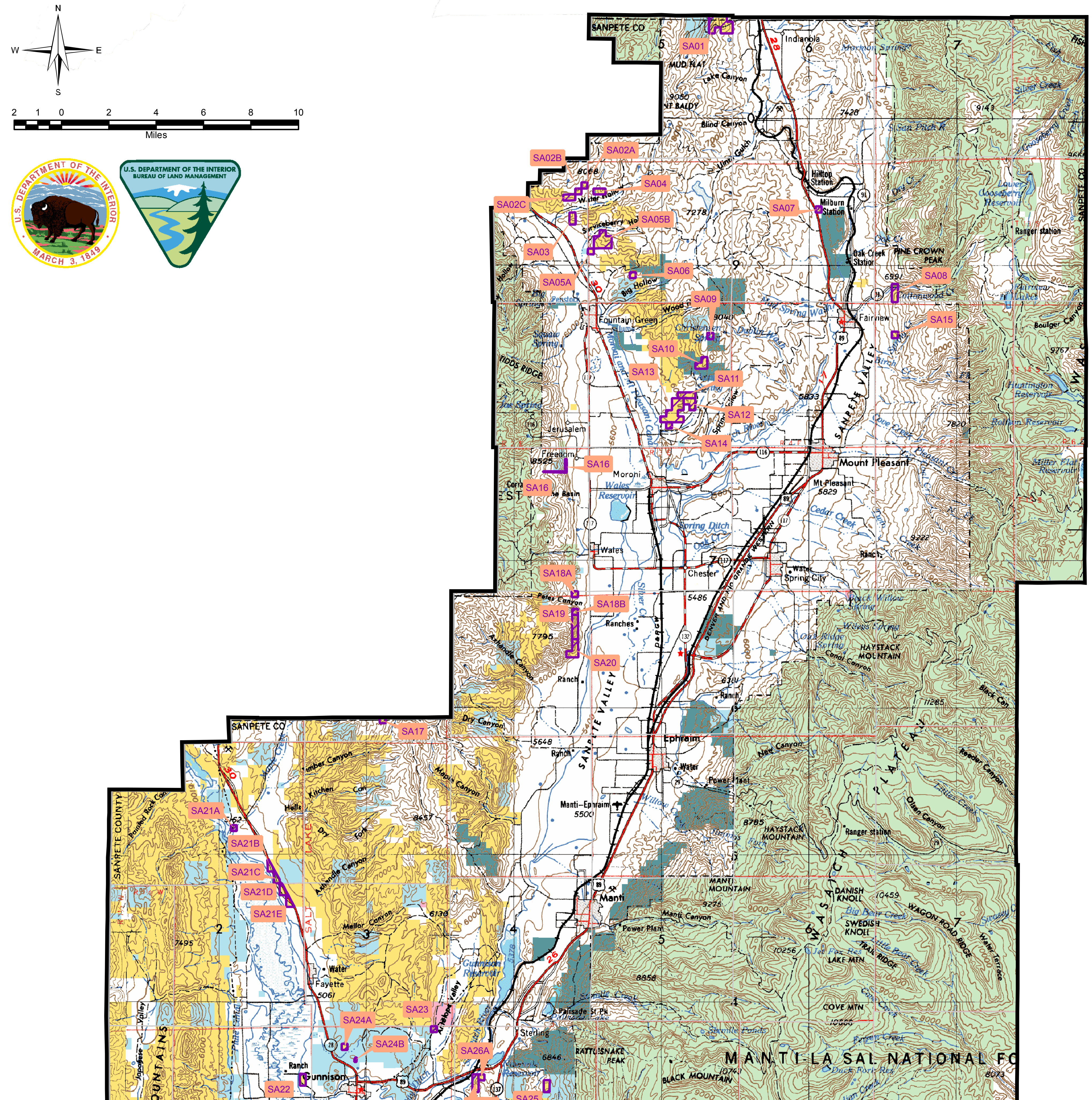

Disposals

Public lands that may have potential for disposal or transfer

- Planning Area Boundary
- Interstate Highway
- U.S. Highways
- State Highways
- Streams
- County Boundary

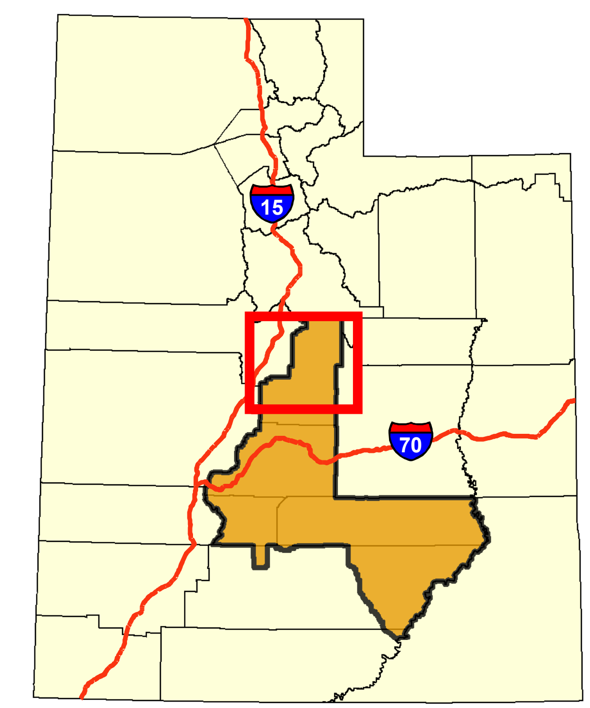

Map 2-22
Sec. 203 Sales
North Sanpete County

Note: These disposals do not apply in alternative C