Existing ACECs

- Beaver Wash Canyon
- Gilbert Badlands
- North Caineville Mesa
- South Caineville Mesa

- Planning Area Boundary
- Interstate Highway
- U.S. Highways
- State Highways
- Streams
- County Boundary

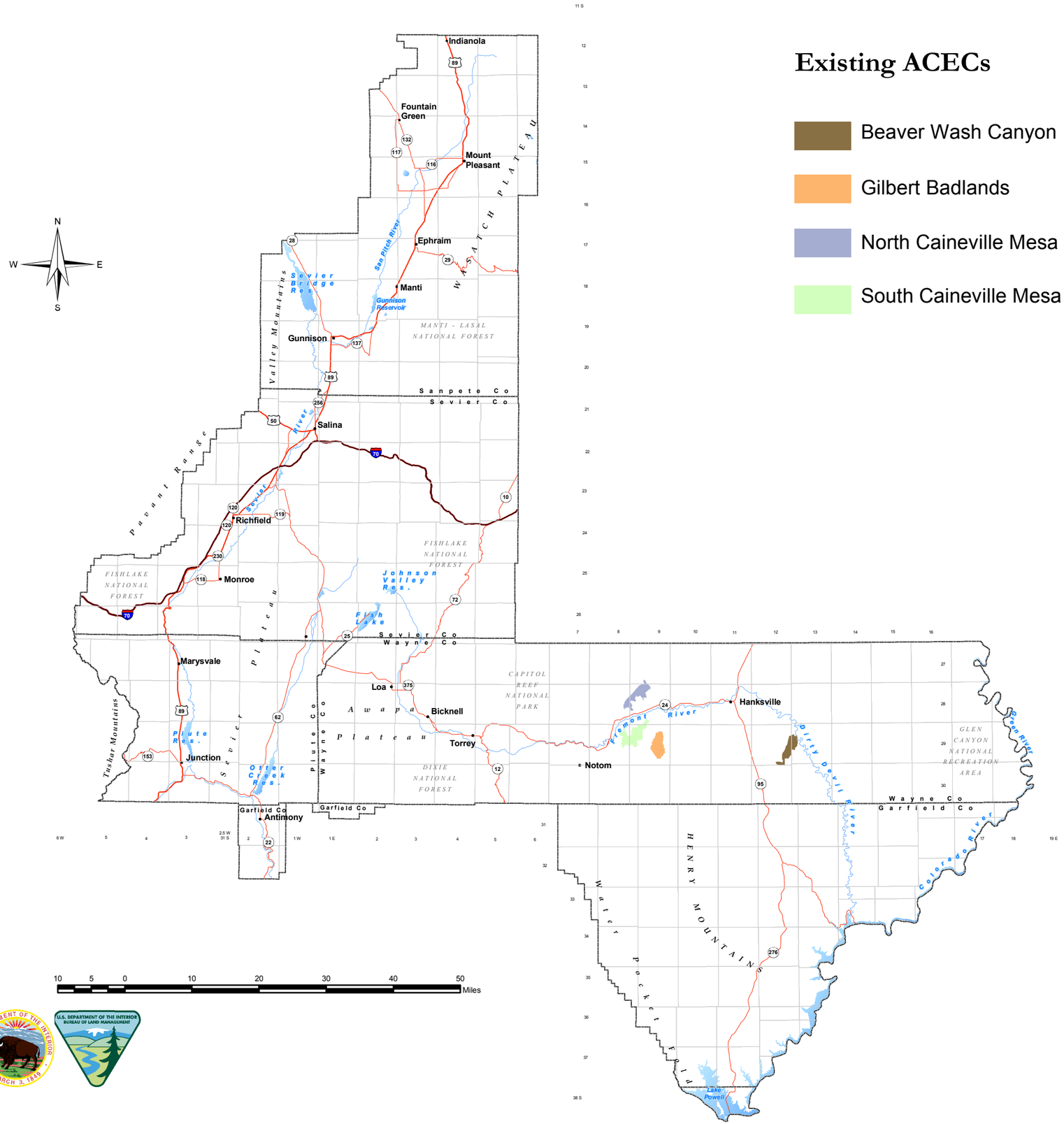

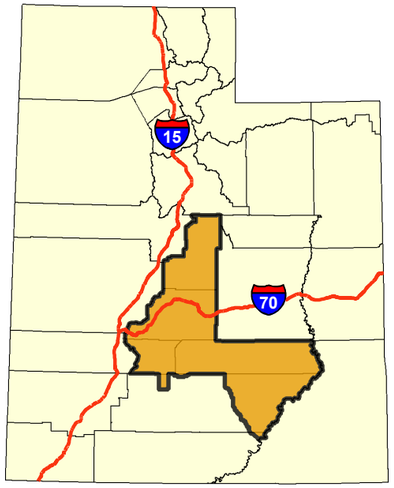

Map 3-16
Existing Areas of Critical Environmental Concern