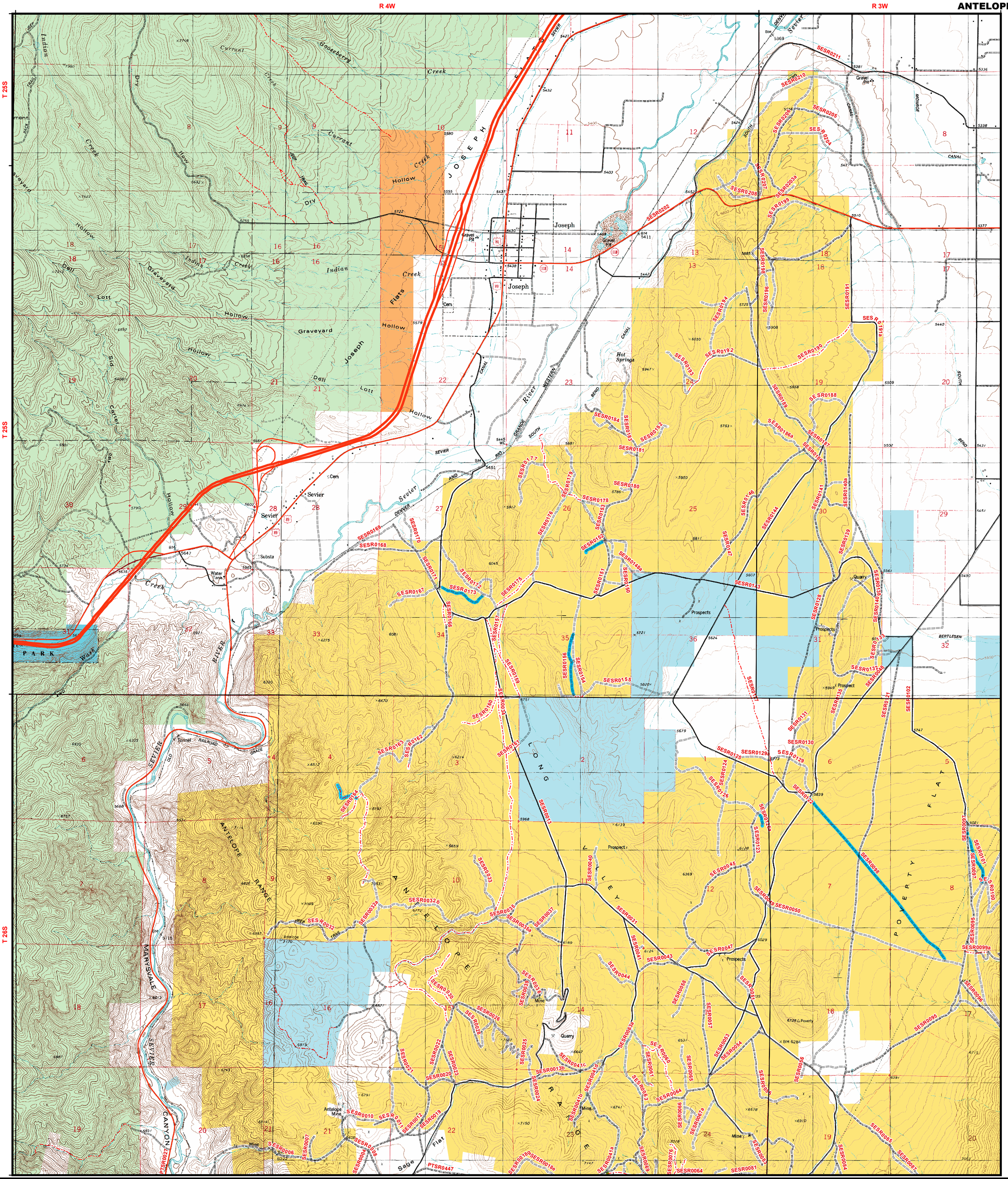

ANTELOPE RANGE

Proposed Final

Richfield BLM Field Office
Travel Plan - Proposed Map

Aug 06, 2008

This product may not meet BLM standards for accuracy and content. Different data sources and input scales may cause some misalignment of data layers.

All map data is projected to UTM, Zone 12 North, North American Datum of 1983.

Roads shown on non-BLM lands have not been verified and are shown only for continuity. Decisions portrayed apply to BLM land only.

ROUTE INVENTORY

- Class 1 Primary Route
- Class 2 Secondary Route
- Class 3 Primary Road
- Class 4 Secondary Road
- Class 5 Unimproved Road
- Class 6 Cloverleaf or Interchange
- Class 7 4X4 Trail or Road
- Class 7 ATV Trail 50' or less
- Price FO Designated Routes

- County Boundary
- Field Office Boundary
- Wilderness Study Area

ROUTE DECISION (BACKGROUND COLOR)

- Designated Routes
- Designated Routes with Seasonal Closures
- Designated Routes with Seasonal Closures and Size/Width Restrictions
- Designated Routes with Size/Width Restrictions
- Closed Routes

N

0 0.25 0.5 1 Miles

Map Scale = 1:24,000

LAND STATUS

- Bureau of Land Management
- US Forest Service (USFS)
- National Park Service (NPS)
- Indian Reservation (IR)
- Military
- State Trust Lands
- Other State Lands
- Private
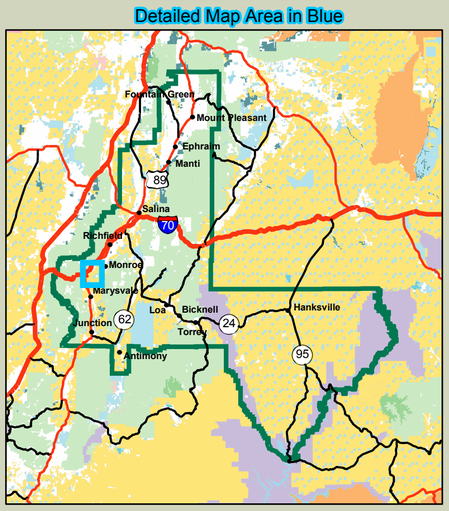
Detailed Map Area in Blue