Leasing Categories

- Open to leasing, standard conditions
- Open to leasing, subject to minor constraints such as seasonal restrictions
- None — Open to leasing, subject to major constraints such as no surface occupancy
- Closed to leasing

- Planning Area Boundary
- Interstate Highway
- U.S. Highways
- State Highways
- Streams
- County Boundary

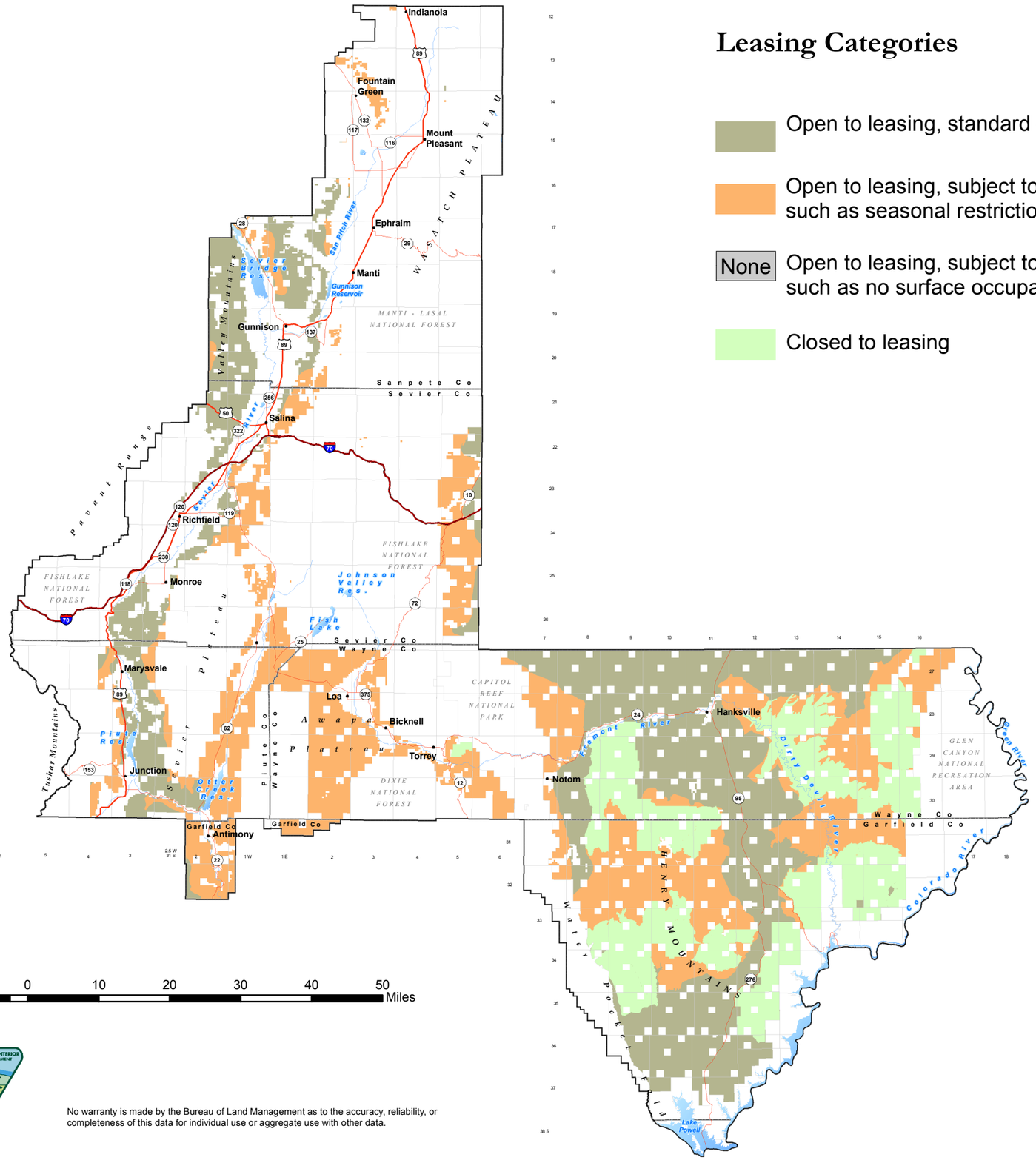

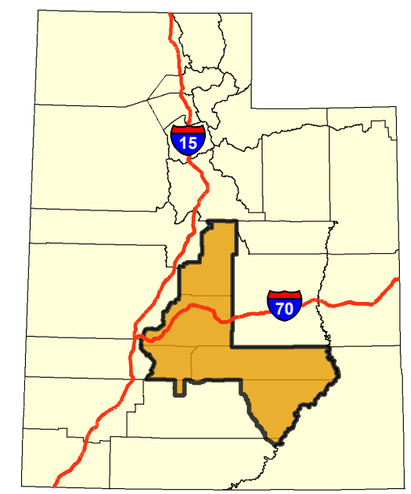

Map 2-36
Fluid Minerals
Alternative A

No warranty is made by the Bureau of Land Management as to the accuracy, reliability, or completeness of this data for individual use or aggregate use with other data.